

TELEPHONE EXCHANGE AREAS

CALIFORNIA PUBLIC UTILITIES COMMISSION

LEGEND

	PACIFIC BELL DBA SBC CALIFORNIA
	VERIZON CALIFORNIA INC. (VC)
	OTHER TELEPHONE COMPANIES
	UNFILED TERRITORY
	NUMBER PLAN AREA BOUNDARIES (NPA) "AREA CODES"
	LATA BOUNDARIES
	PALM SPRINGS MARKET AREA
	COUNTY LINES
	COUNTY NAMES
	MAJOR V-H COORDINATE INTERSECTIONS

REV 1.03/22/04
BASE MAP COURTESY OF SBC CALIFORNIA

OTHER TELEPHONE COMPANIES

- | | | |
|--|--|---|
| <p>CALAVERAS TELEPHONE COMPANY (CA)
COPPERPOLIS
JENNY LIND</p> <p>CAL-ORE TELEPHONE COMPANY (CO)
DORRIS
MAC DOEL
TULELAKE</p> <p>CENTURY TEL. OF EASTERN OREGON
NEW PINE CREEK</p> <p>CITIZENS TC OF THE GOLDEN STATE (CG)
ARBuckle
COLUSA
GRIMES
LAKE ALMANOR
MAXWELL</p> | <p>CITIZENS TC OF CALIFORNIA (CC)
ADIN
ALTURAS
BIEBER
BURNLEY
CEDARVILLE
CHESTER
COURTLAND
EAGLE LAKE
ELK GROVE
FALL RIVER MILLS
FERNDALE
GREENVILLE
HERLONG
ISLETON</p> <p>CITIZENS TC OF TUOLUMNE (CT)
OAK RUN
SHINGLETOWN</p> <p>DUCOR TELEPHONE COMPANY (DU)
DUCOR
KENNEDY MEADOWS</p> <p>EVANS TELEPHONE COMPANY (EV)
GUINDA
LIVINGSTON</p> <p>FORESTHILL TELEPHONE COMPANY (FO)
FORESTHILL</p> <p>HAPPY VALLEY TELEPHONE COMPANY (HV)
MINERSVILLE
OLINDA</p> | <p>HORNITOS TELEPHONE COMPANY (HO)
CATHYS VALLEY
MOUNT BULLION
HORNITOS</p> <p>KERMAN TELEPHONE COMPANY (KE)
KERMAN</p> <p>PINNACLES TELEPHONE COMPANY (PI)
IDRIA
PINNACLES</p> <p>PONDEROSA TELEPHONE COMPANY (PO)
AUBERRY
BIG CREEK
CIMA
ONEALS</p> <p>SIERRA TELEPHONE COMPANY (SE)
COARSEGOLD
MARIPOSA
RAYMOND</p> <p>SISKIYOU TELEPHONE COMPANY (SI)
ETNA
FORT JONES
HAMBURG
SANDERS BAR/FORKS OF SALMON
ROSEVILLE</p> <p>VERIZON WEST COAST INC. (VW)
CRESENT CITY
KLAMATH
SMITH RIVER</p> <p>VOLCANO TELEPHONE COMPANY (VO)
KIRKWOOD MEADOWS
VOLCANO
PIONEER
WEST POINT</p> <p>WINTERHAVEN TELEPHONE COMPANY (WI)
WINTERHAVEN</p> |
|--|--|---|

NPA - AREA CODES

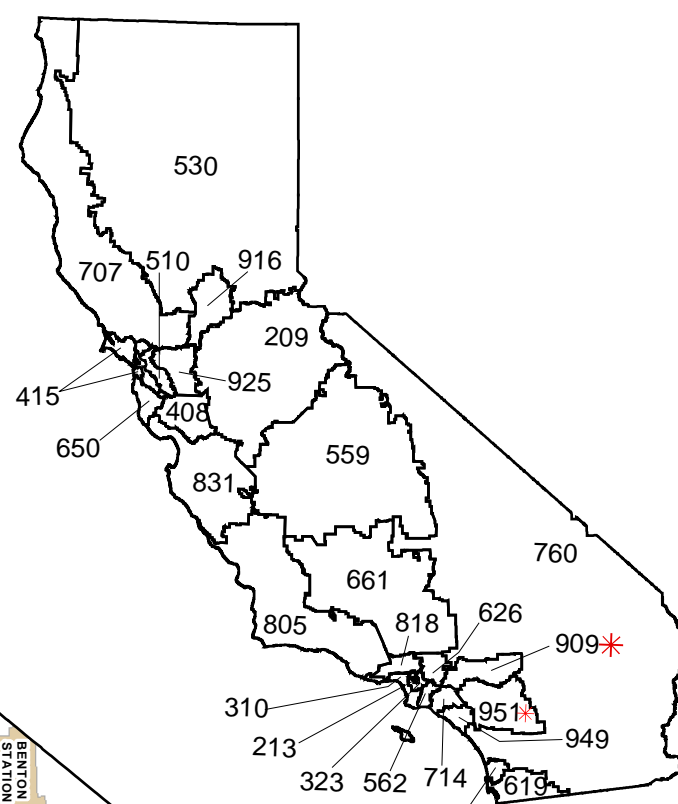

COUNTIES

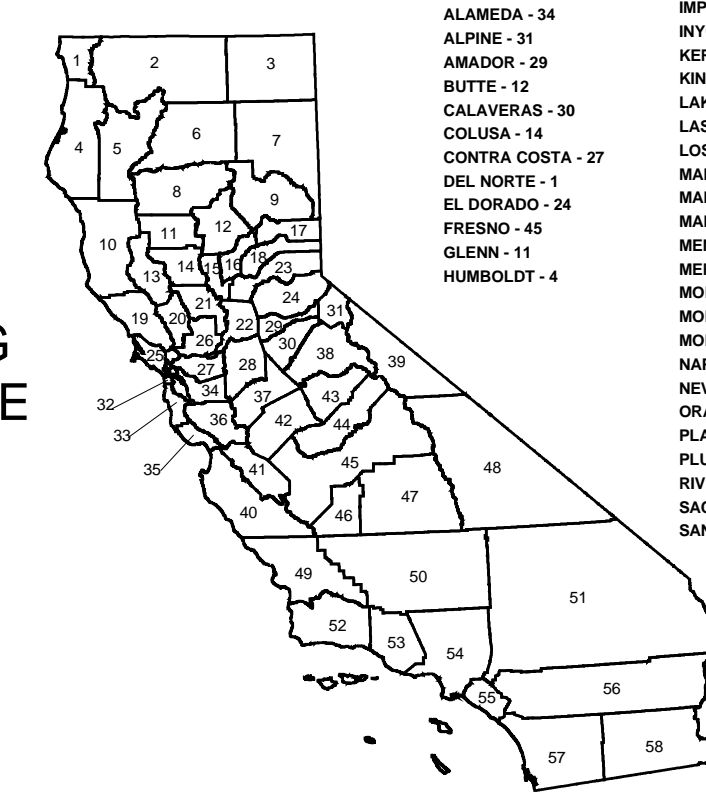

COUNTY NAMES

- | | | |
|-------------------|---------------------|----------------------|
| ALAMEDA - 54 | IMPERIAL - 58 | SAN BERNARDINO - 51 |
| ALPINE - 51 | INYO - 50 | SAN DIEGO - 47 |
| AMADOR - 29 | KERN - 48 | SAN FRANCISCO - 32 |
| BUTTE - 12 | KINGS - 46 | SAN JOAQUIN - 38 |
| CALAVERAS - 30 | LAKE - 13 | SAN LUIS OBISPO - 49 |
| COLUSA - 14 | LA SERRA - 7 | SAN MATEO - 35 |
| CONTRA COSTA - 27 | LOS ANGELES - 54 | SANTA BARBARA - 52 |
| DEL NORTE - 11 | MADERA - 44 | SANTA CLARA - 36 |
| EL DORADO - 24 | MARIPOSA - 25 | SANTA CRUZ - 30 |
| FRESNO - 45 | MARIPOSA - 43 | SHASTA - 5 |
| GLENN - 11 | MENDOCINO - 16 | SIEBA - 17 |
| HUMBOLDT - 4 | MERCED - 42 | SISKIYOU - 2 |
| | MONTECALVO - 3 | SOLANO - 26 |
| | MONTEREY - 40 | SOMERS - 19 |
| | NAPA - 20 | STANISLAUS - 37 |
| | NEVADA - 18 | SUTTER - 15 |
| | ORANGE - 55 | TEHAMA - 8 |
| | PLACER - 23 | TRINITY - 5 |
| | PLUMAS - 9 | TULARE - 47 |
| | RIVERSIDE - 56 | TUOLUMNE - 38 |
| | SACRAMENTO - 22 | VENTURA - 31 |
| | SAN BERNARDINO - 41 | YUBA - 16 |

LATAS

- | |
|-----------------------------|
| 1 SAN FRANCISCO |
| 2 CHICO |
| 3 SACRAMENTO |
| 4 FRESNO |
| 5 LOS ANGELES |
| 6 SAN DIEGO |
| 7 BAKERSFIELD |
| 8 MONTEREY |
| 9 STOCKTON |
| 10 SAN LUIS OBISPO |
| 11 PALM SPRINGS MARKET AREA |

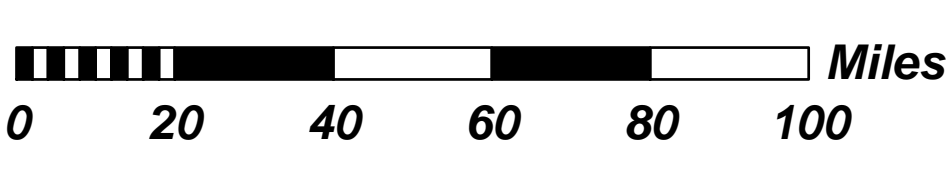
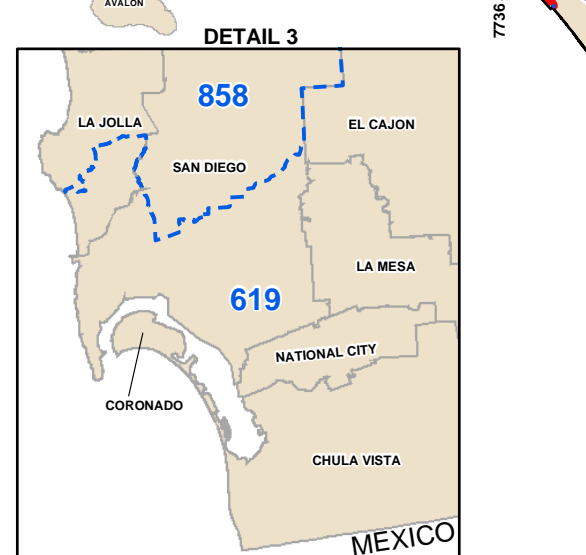
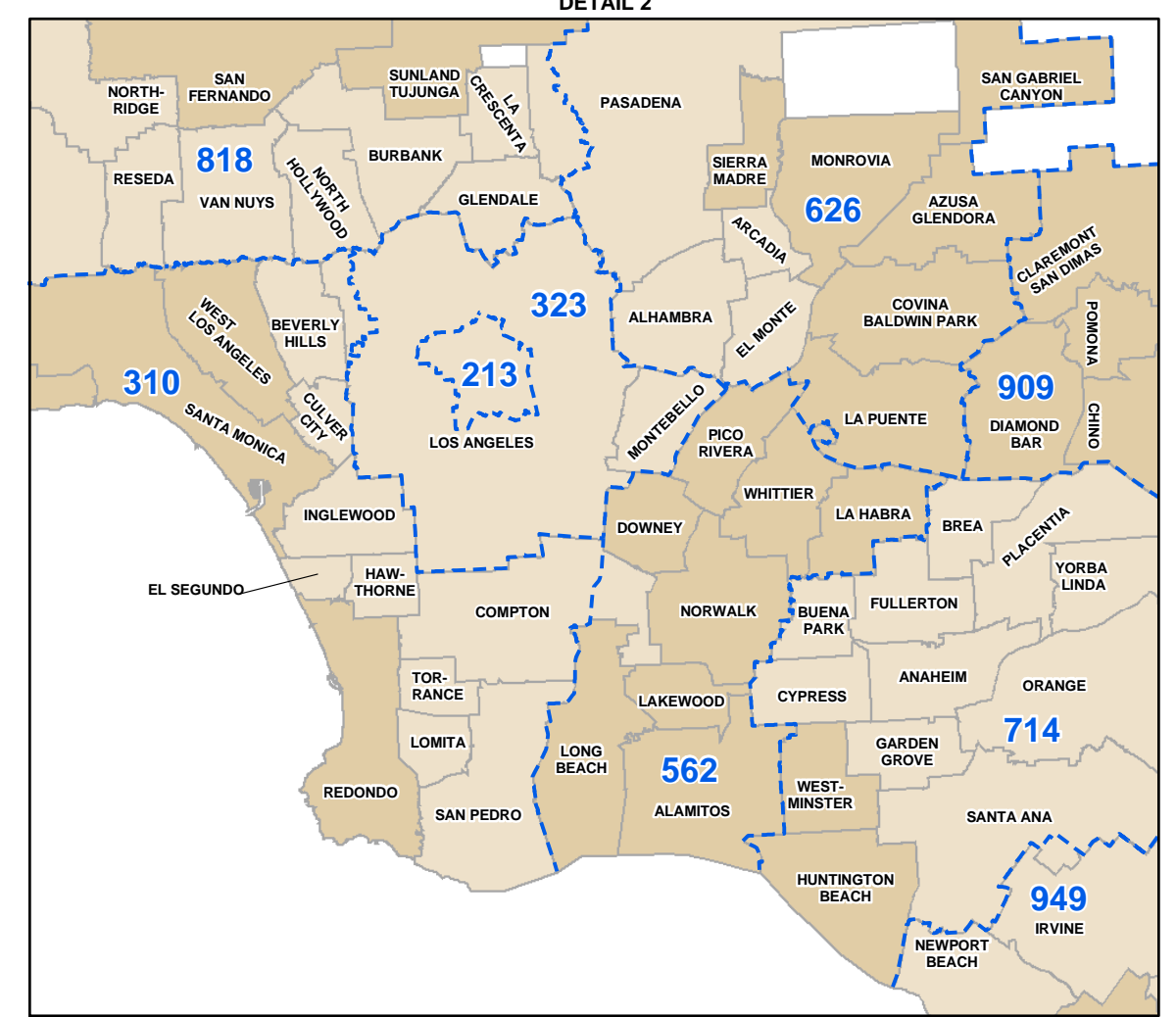
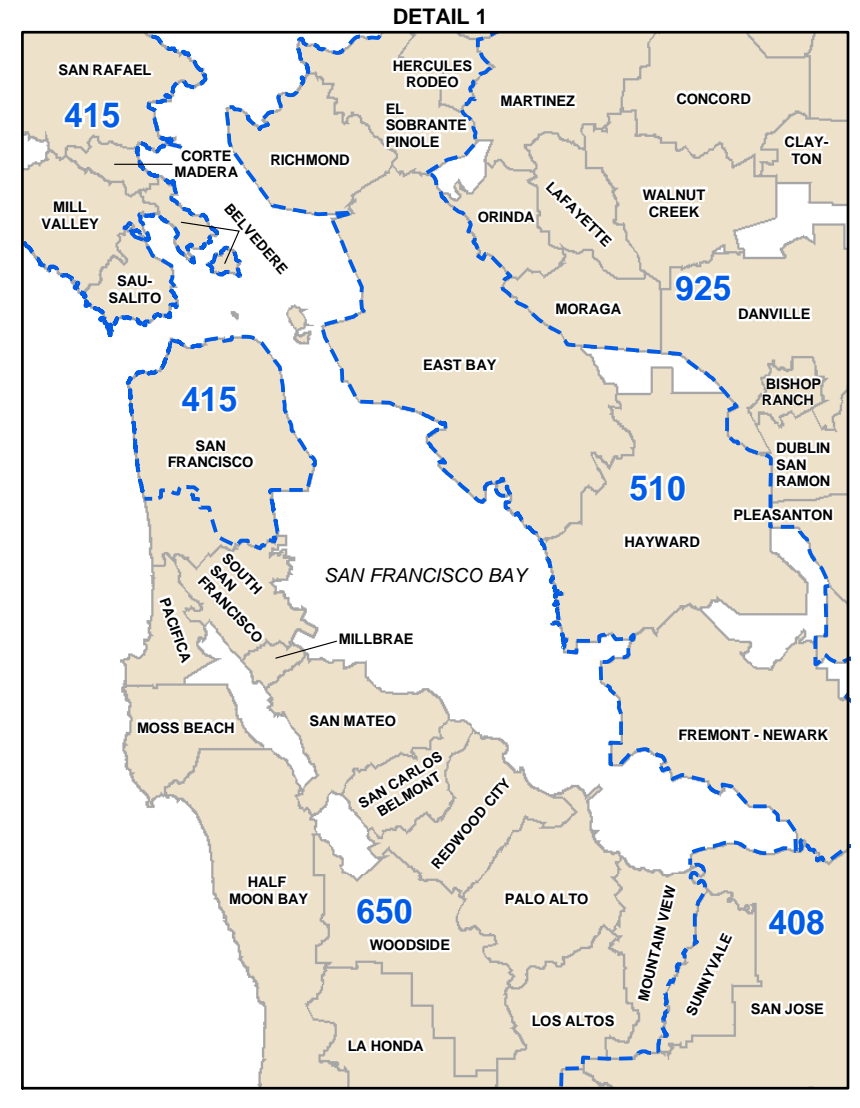

© Copyright 2004, SBC Knowledge Ventures L.P. All Rights Reserved. This map is provided as a service to the public and is not intended to be used for any purpose other than that for which it was prepared. SBC Knowledge Ventures L.P. is not responsible for any errors or omissions in this map or for any consequences arising from the use of this map. SBC Knowledge Ventures L.P. is not liable for any injury, loss, or damage of any kind or nature sustained by any person or entity for or on account of any injury, loss, or damage assessed or asserted against, or any other person or entity, arising out of or in connection with or resulting from the use of this map.