



Roseville Electric
2090 Hilltop Circle
Roseville, California 95747-9704
Reliable Energy. Dependable Service.

May 13, 2016

Benjamin Brinkman
California Public Utilities Commission
Safety Enforcement Division
505 Van Ness Avenue
San Francisco, Ca. 94102-3298
Benjamin.brinkman@cpuc.ca.gov
usrb@cpuc.ca.gov

**Re: City of Roseville Electric Utility's 2015 Annual Report of Inspection
Activities Filed Pursuant to General Order No. 165 and 174**

Pursuant to General Order No. 165 and General Order 174, the City of Roseville provides an original and one copy of the attached 2015 annual report of inspection activities for electric distribution facilities and substations not already covered by FERC.

It is respectfully requested that all correspondence and staff requests regarding this matter be addressed to Julie Manfredi, Electric Compliance Analyst, at jmanfredi@roseville.ca.us or (916) 774-5674.

Sincerely,

A handwritten signature in blue ink, appearing to read "Shawn Matchim", is written over a horizontal line.

Shawn Matchim
Electric Regulatory Compliance Administrator
(916) 774-5619

Cc: Jason Grace, Electric Operations Manager
Charles Logan, Electric Substation Supervisor

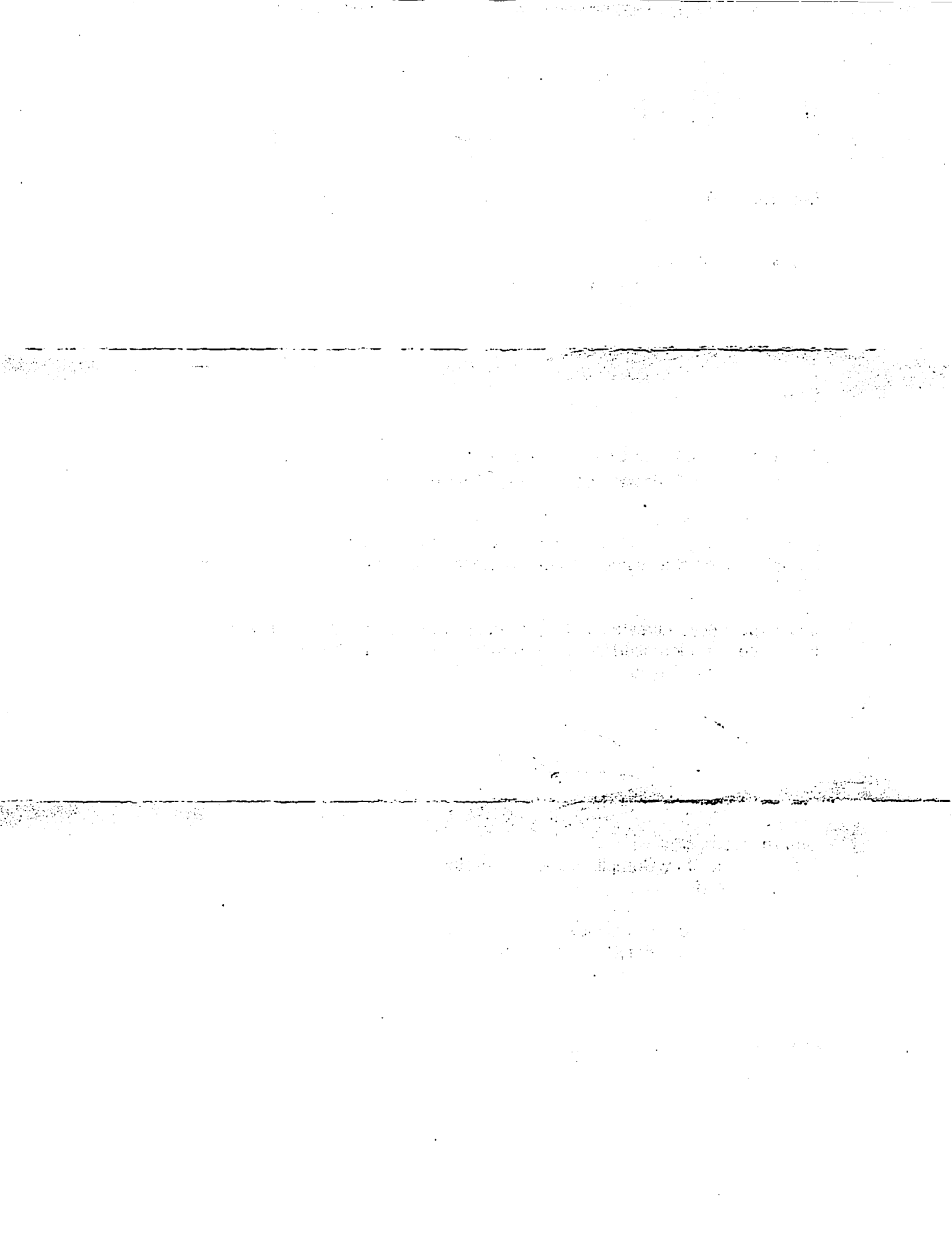

2015 GO 165 Electric Distribution Inspection Summary

Type of Inspection	Due	Outstanding
Patrol	*28504	0
Overhead Detailed	946	0
Underground Detailed	428	0
Padmount Detailed	1728	0

Notes: * Includes Street Lights.

1. No intrusive pole inspections due in 2015

2015 GO 174 Substation Inspection Summary

Scheduled	Completed	Outstanding
6	5	*1

Notes: *Douglas Substation is currently undergoing a capital improvement project that began in 2015. Some equipment was removed from service and later replaced.

1. This table does not provide data for substations that are subject to FERC reliability standards.

