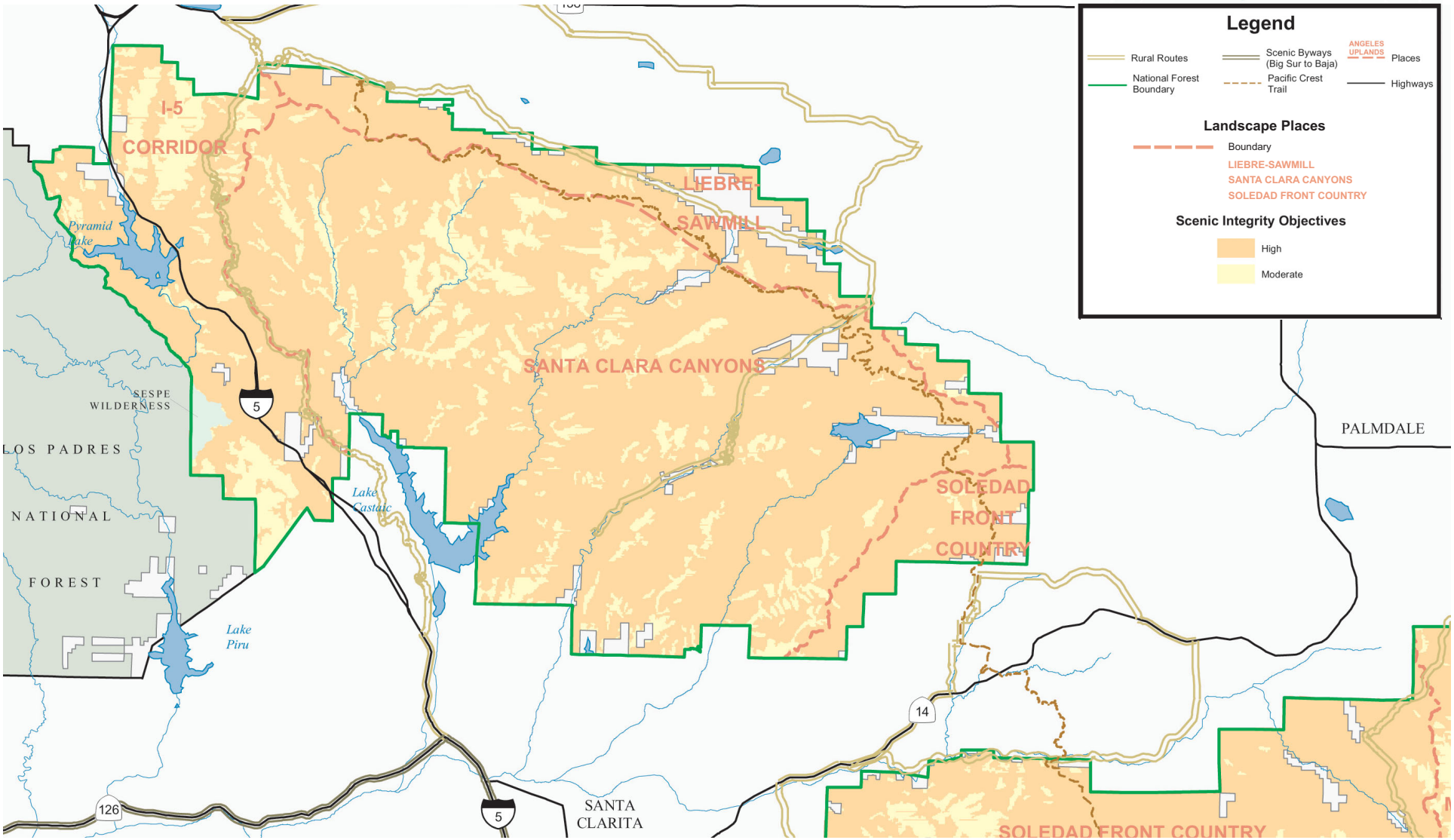

Source: Revised Land and Resource Management Plans"(Forest Plans) and accompanying Final Environmental Impact Statement (FEIS) and Records of Decision for the Angeles, Cleveland, Los Padres, and San Bernardino National Forests; September 20, 2005.

PREPARED BY Aspen Environmental Group

0 1 2 4 6 8 10 Miles

N W E S

Figure C.15-1

Scenic Integrity Objective Map