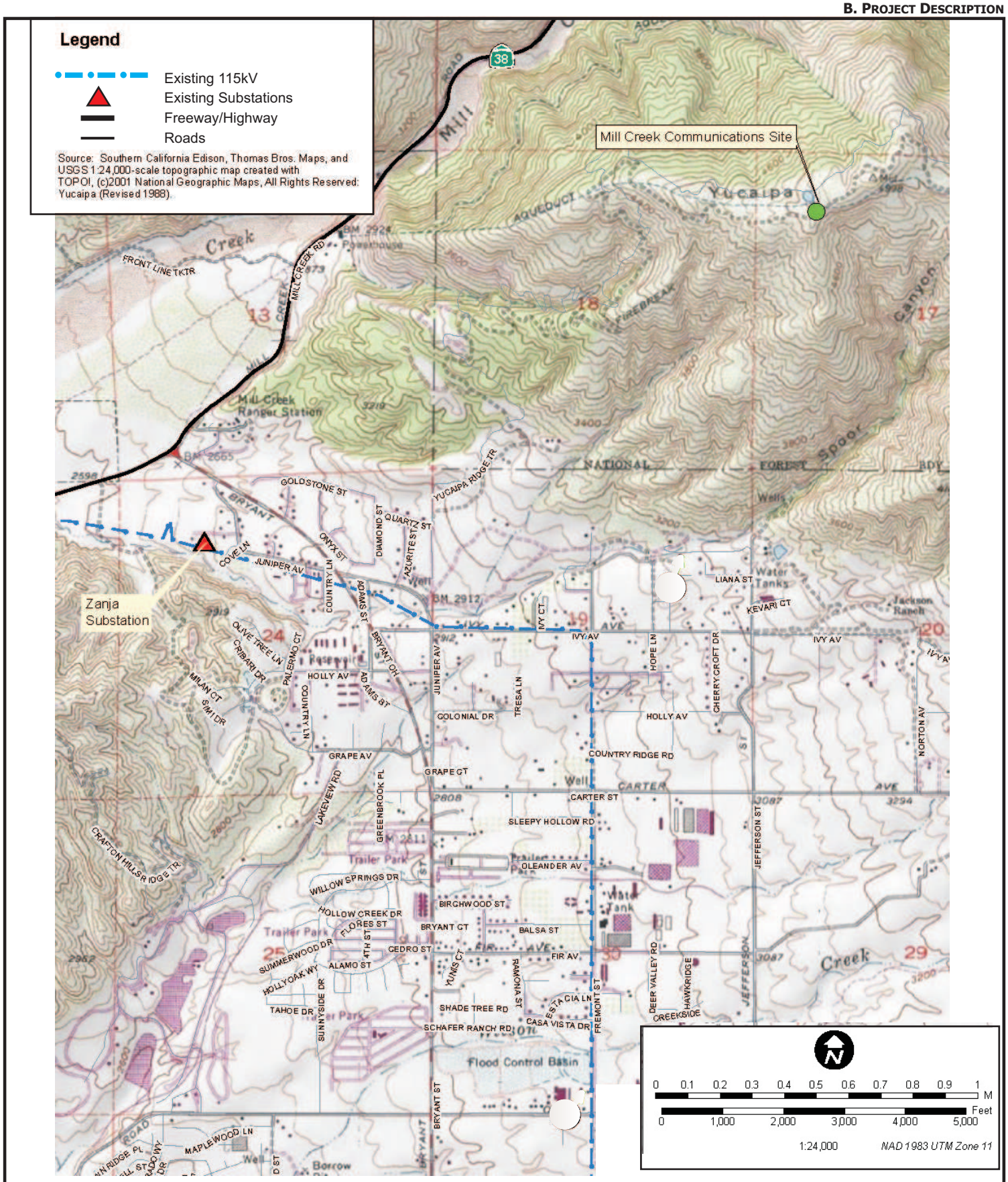

Aspen Environmental Group

Source: SCE, 2007a.

Figure B-11

Mill Creek Communications Site