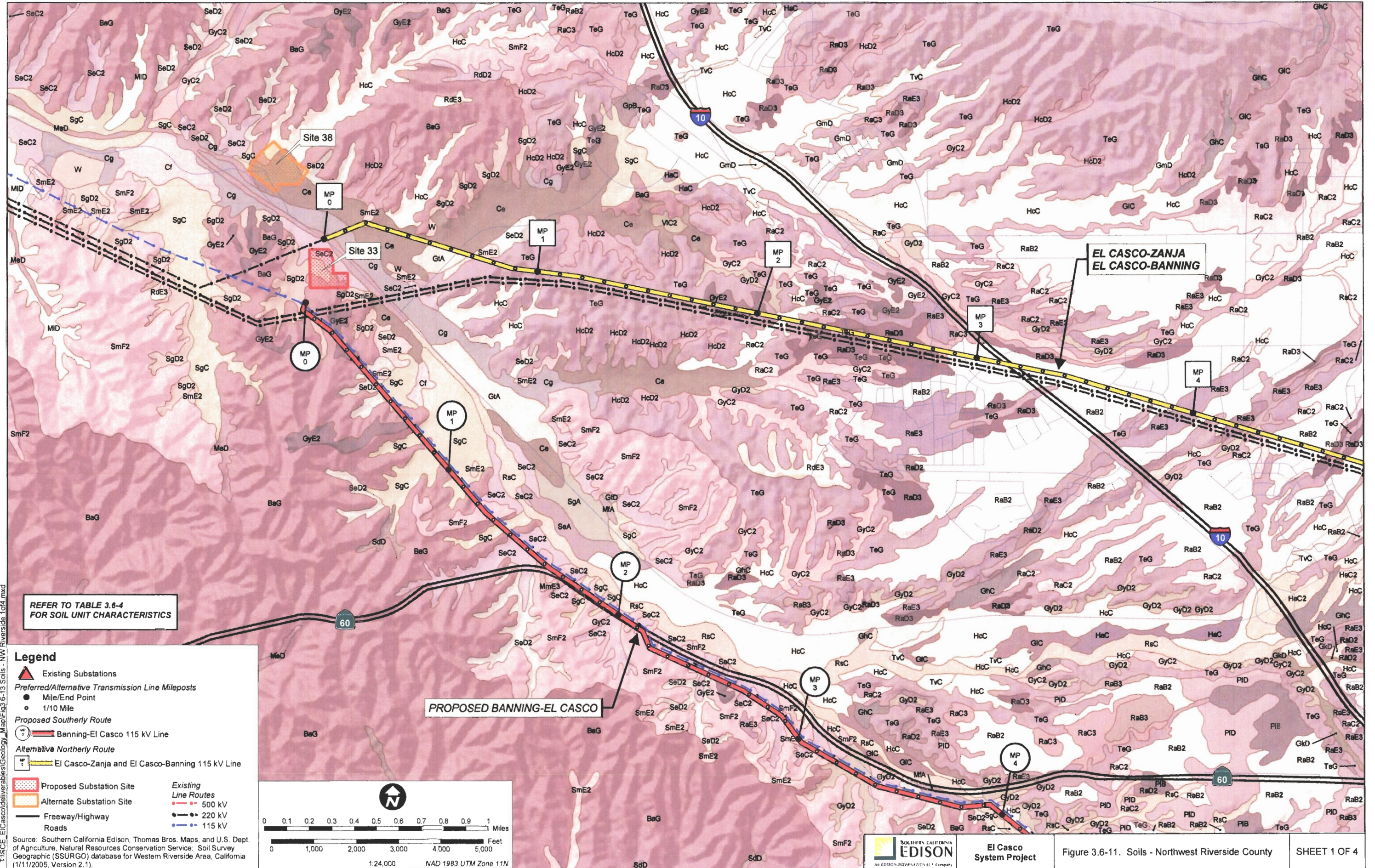
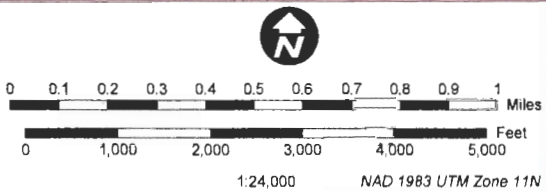

Figure 3.6-11, Soils - Northwest Riverside County



REFER TO TABLE 3.6-4 FOR SOIL UNIT CHARACTERISTICS

- Legend**
- ▲ Existing Substations
 - Preferred/Alternative Transmission Line Mileposts
 - Mile/End Point
 - 1/10 Mile
 - Proposed Southerly Route
 - Banning-El Casco 115 kV Line
 - Alternative Northerly Route
 - El Casco-Zanja and El Casco-Banning 115 kV Line
 - Proposed Substation Site
 - Alternate Substation Site
 - Freeway/Highway
 - Roads
 - Existing Line Routes
 - 500 kV
 - 220 kV
 - 115 kV



T:\SCE\ElCasco\deliverables\Geology_Map\Fig3.6-11 Soils - NW Riverside 1of4.mxd

Source: Southern California Edison, Thomas Bros. Maps, and U.S. Dept. of Agriculture, Natural Resources Conservation Service: Soil Survey Geographic (SSURGO) database for Western Riverside Area, California (1/11/2005, Version 2.1).

