

**BEFORE THE PUBLIC UTILITIES COMMISSION OF THE  
STATE OF CALIFORNIA**

In the Matter of the Application of SOUTHERN  
CALIFORNIA EDISON COMPANY (U 338-E)  
for a Permit to Construct Electrical Facilities:  
Eldorado-Lugo-Mohave Series Capacitor Project.

Application No. 18-05-xxx

**PROPONENT'S ENVIRONMENTAL ASSESSMENT (PEA)**

**ELDORADO-LUGO-MOHAVE SERIES CAPACITOR PROJECT**

**VOLUME 4 OF 8**

BETH A. GAYLORD  
TAMMY JONES

Attorneys for  
SOUTHERN CALIFORNIA EDISON COMPANY

2244 Walnut Grove Avenue  
Post Office Box 800  
Rosemead, California 91770  
Telephone: (626) 302-6634  
Facsimile: (626) 302-1910  
E-mail: tammy.jones@sce.com

*This page intentionally left blank.*

**VOLUME 4 – TABLE OF CONTENTS**

**Chapter 5 Detailed Discussion of Significant Impacts**

**5.1 APPLICANT-PROPOSED MEASURES TO MINIMIZE SIGNIFICANT EFFECTS ... 5-1**

**5.2 DESCRIPTION OF PROJECT ALTERNATIVES AND IMPACT ANALYSIS..... 5-17**

    5.2.1 Electrical System, Substation Site, and Transmission Line Route Evaluation  
Methodology ..... 5-18

    5.2.2 Alternatives Comparison Summary ..... 5-19

    5.2.3 Environmental Impacts ..... 5-33

**5.3 GROWTH-INDUCING IMPACTS ..... 5-37**

    5.3.1 Would the project either directly or indirectly, foster economic or population  
growth or the construction of additional housing in the surrounding area? ..... 5-37

    5.3.2 Would the project remove obstacles to population growth?..... 5-37

    5.3.3 Would the project require the construction of new community facilities that could  
cause significant environmental effects? ..... 5-38

    5.3.4 Would the project encourage or facilitate other activities that could significantly  
affect the environment, either individually or cumulatively?..... 5-38

**5.4 SUGGESTED APPLICANT-PROPOSED MEASURES TO ADDRESS GHG  
EMISSIONS ..... 5-38**

**5.5 MANDATORY FINDINGS OF SIGNIFICANCE ..... 5-38**

    5.5.1 Significance Criteria ..... 5-38

    5.5.2 Impact Analysis ..... 5-39

**5.6 IRREVERSIBLE AND IRRETRIEVABLE COMMITMENT OF RESOURCES .... 5-41**

**5.7 REFERENCES..... 5-42**

**Chapter 6 Other Process-Related Data Needs**

Chapter 6 Other Process-Related Data Needs ..... 6-1

**VOLUME 4 – LIST OF FIGURES**

Figure 5-1: Electrical System Alternatives ..... 5-21

Figure 5-2: Mid-Line Series Capacitor Alternatives ..... 5-31

**VOLUME 4 – LIST OF TABLES**

Table 5-1: Applicant-Proposed Measures ..... 5-2

Table 5-2: Electrical System Alternatives ..... 5-24

Table 5-3: Comparison of Proposed and Alternative Mid-Line Series Capacitor Sites ..... 5-34

Table 6-1: Mailing List – Properties Within 300 Feet ..... 6-2

*This page intentionally left blank.*

## TABLE OF CONTENTS

|   |             |
|---|-------------|
| <b>5.1 APPLICANT-PROPOSED MEASURES TO MINIMIZE SIGNIFICANT EFFECTS ...</b>  | <b>5-1</b>  |
| <b>5.2 DESCRIPTION OF PROJECT ALTERNATIVES AND IMPACT ANALYSIS.....</b>   | <b>5-17</b> |
| 5.2.1 Electrical System, Substation Site, and Transmission Line Route Evaluation<br>Methodology .....   | 5-18        |
| 5.2.2 Alternatives Comparison Summary .....   | 5-19        |
| 5.2.3 Environmental Impacts .....   | 5-33        |
| <b>5.3 GROWTH-INDUCING IMPACTS .....</b>  | <b>5-37</b> |
| 5.3.1 Would the project either directly or indirectly, foster economic or population<br>growth or the construction of additional housing in the surrounding area? ..... | 5-37        |
| 5.3.2 Would the project remove obstacles to population growth?.....   | 5-37        |
| 5.3.3 Would the project require the construction of new community facilities that could<br>cause significant environmental effects? .....                               | 5-38        |
| 5.3.4 Would the project encourage or facilitate other activities that could significantly<br>affect the environment, either individually or cumulatively?.....          | 5-38        |
| <b>5.4 SUGGESTED APPLICANT-PROPOSED MEASURES TO ADDRESS GHG<br/>EMISSIONS .....</b>   | <b>5-38</b> |
| <b>5.5 MANDATORY FINDINGS OF SIGNIFICANCE .....</b>   | <b>5-38</b> |
| 5.5.1 Significance Criteria .....   | 5-38        |
| 5.5.2 Impact Analysis .....   | 5-39        |
| <b>5.6 IRREVERSIBLE AND IRRETRIEVABLE COMMITMENT OF RESOURCES ....</b>  | <b>5-41</b> |
| <b>5.7 REFERENCES.....</b>  | <b>5-42</b> |

## LIST OF FIGURES

|  |      |
|--|------|
| Figure 5-1: Electrical System Alternatives .....         | 5-21 |
| Figure 5-2: Mid-Line Series Capacitor Alternatives ..... | 5-31 |

## LIST OF TABLES

|   |      |
|---|------|
| Table 5-1: Applicant-Proposed Measures.....   | 5-2  |
| Table 5-2: Electrical System Alternatives .....   | 5-24 |
| Table 5-3: Comparison of Proposed and Alternative Mid-Line Series Capacitor Sites ..... | 5-34 |

*This page intentionally left blank.*

## Chapter 5

# Detailed Discussion of Significant Impacts

---

In accordance with the Proponent's Environmental Assessment (PEA) Checklist issued by the California Public Utilities Commission (CPUC) and Section 15126.2 of the California Environmental Quality Act (CEQA) Guidelines, this section:

1. Discusses the applicant-proposed measures (APMs) that Southern California Edison Company (SCE) is proposing in order to avoid, minimize, or mitigate potentially significant effects.
2. Discusses the alternatives that were considered in determining the Eldorado-Lugo-Mohave Series Capacitor Project (Proposed Project) and the justification for the selection of the preferred alternative.
3. Describes any growth-inducing impacts associated with the Proposed Project.
4. Identifies the measures that SCE incorporated into the Proposed Project to address greenhouse gas (GHG) emissions.
5. Discusses energy conservation measures aimed at reducing the inefficient, wasteful, and unnecessary consumption of energy.
6. Discusses the irreversible and irretrievable commitment of resources associated with the Proposed Project as applicable to CEQA.

### **5.1 Applicant-Proposed Measures to Minimize Significant Effects**

Based on the findings in Chapter 4, Environmental Impacts Assessment Summary, the Proposed Project is likely to result in a significant impact to air quality. SCE plans to implement 19 APMs during construction and/or operation of the Proposed Project to reduce or avoid impacts to air quality, biological resources, cultural resources, and noise. Table 5-1: Applicant-Proposed Measures lists these APMs, as well as the justification for each.

**Table 5-1: Applicant-Proposed Measures**

| APM                                  | Description  | Justification   |
|--------------------------------------|--|---|
| <p>APM-AIR-01:<br/>Fugitive Dust</p> | <p>During construction, fugitive dust would be controlled by implementing the following measures:</p> <ul style="list-style-type: none"> <li>▪ Surfaces disturbed by construction activities would be covered or treated with a dust suppressant or water until the completion of activities at each site of disturbance.</li> <li>▪ Inactive, disturbed (e.g., excavated or graded areas) soil and soil piles would be sufficiently watered or sprayed with a soil stabilizer to create a surface crust, or would be covered.</li> <li>▪ Drop heights from excavators and loaders would be minimized to a distance of no more than 5 feet. Vehicles hauling soil and other loose material would be covered with tarps or maintain at least 6 inches of freeboard.</li> <li>▪ Within Nevada, vehicle speeds on unpaved traffic and parking areas would be restricted to 15 miles per hour. In California, vehicle speeds on unpaved roadways would adhere to all posted speed limits.</li> <li>▪ Within Nevada, unpaved, non-public traffic and parking areas designated for utilization during Proposed Project construction would be effectively stabilized to control dust emissions (e.g., using water or chemical stabilizer/suppressant). In California, unpaved non-public traffic and parking areas designated for utilization during Proposed Project construction would be effectively stabilized to control dust emissions with a chemical stabilizer/suppressant.</li> </ul> | <p>APM-AIR-01 would reduce the impact significance related to nitrogen oxides (NO<sub>x</sub>) and particulate matter emissions during construction from earth-moving activities, the loading and unloading of fill and spoil materials, and vehicle travel across unpaved areas. This APM is applicable when construction-related emissions have the potential to exceed Mojave Desert Air Quality Management District (MDAQMD) and Clark County Department of Air Quality (DAQ) thresholds.</p> |



| APM                                      | Description   | Justification  |
|--|---|--|
| APM-AIR-02:<br>Tier 4 Engines            | Off-road diesel construction equipment with a rating between 100 and 750 horsepower would be required to use engines compliant with the United States Environmental Protection Agency's final Tier 4 non-road engine standards. In the event that a Tier 4 engine is not available, the equipment would be equipped with a Tier 3 engine and documentation would be provided from a local rental company stating that the rental company does not currently have the required diesel-fueled, off-road construction equipment, or that the vehicle is specialized and is not available to rent. Similarly, if a Tier 3 engine is not available, that equipment would be equipped with a Tier 2 or 1 engine, and documentation of unavailability would be provided. | APM-AIR-02 would reduce impact significance related to tailpipe NO <sub>x</sub> emissions generated from construction equipment. This APM is applicable when construction-related emissions have the potential to exceed MDAQMD and DAQ thresholds for NO <sub>x</sub> . |
| APM-AIR-03:<br>Idling                    | Equipment would not be left idling in excess of five minutes, except when idling is required for the equipment to perform its task or has a California clean-idle sticker.  | APM-AIR-03 would reduce impact significance related to tailpipe NO <sub>x</sub> emissions generated from construction equipment. This APM is applicable when construction-related emissions have the potential to exceed MDAQMD and Clark County DAQ thresholds.         |
| APM-AIR-04:<br>Equipment<br>Maintenance. | Diesel engines would be maintained in good working order and according to manufacturer's specifications to reduce emissions.  | APM-AIR-04 would reduce impact significance related to tailpipe NO <sub>x</sub> emissions generated from construction equipment. This APM is applicable when construction-related emissions have the potential to exceed MDAQMD and Clark County DAQ thresholds.         |

| APM                              | Description   | Justification  |
|----------------------------------|---|--|
| APM-AIR-05:<br>Ridesharing       | Workers would be encouraged to carpool to work sites, and/or utilize public transportation for employee commutes.   | APM-AIR-05 would reduce impact significance related to tailpipe NO <sub>x</sub> emissions generated from construction equipment. This APM is applicable when construction-related emissions have the potential to exceed MDAQMD and Clark County DAQ thresholds.                         |
| APM-BIO-01:<br>Revegetation Plan | To the extent feasible, SCE would minimize temporary impacts and permanent loss to sensitive natural vegetation communities and special-status plants. Impacts would be minimized at construction sites by clearly demarcating work areas and flagging resources to be avoided. If unable to avoid impacts to sensitive natural vegetation communities and special-status plants, a revegetation plan would be prepared in coordination with the applicable agencies. The revegetation plan would describe, at a minimum, which vegetation restoration method (e.g., natural revegetation, planting, or reseeded with native seed stock in compliance with the Proposed Project's Storm Water Pollution Prevention Plans) would be implemented in the Proposed Project area. The revegetation plan would also include the plant species or habitats to be restored or revegetated, the replacement or restoration ratios (as appropriate), the restoration methods and techniques, and the monitoring periods and success criteria. | APM-BIO-01 would reduce impacts related to special-status plant species, sensitive vegetation communities, and critical habitat. This APM is applicable when available data indicate that construction activities would occur in areas where sensitive biological resources are located. |

| APM   | Description   | Justification   |
|---|---|---|
| APM-BIO-02:<br>Special-Status<br>Plant Species<br>Protection      | Prior to construction and during the appropriate phenological (i.e., blooming) periods, a qualified biologist will flag the locations of any special-status plants present within a work area. These flagged areas would be avoided to the extent possible and monitored by a qualified biologist during construction activities. Where disturbance to these areas cannot be avoided, SCE would develop and implement a revegetation plan (APM-BIO-01). Weed species would be removed, where necessary, from areas to be revegetated to ensure successful revegetation to pre-construction conditions.  | APM-BIO-02 would reduce impacts related to special-status plant species during construction. This APM is applicable when available data indicate that construction would occur in areas where special-status plant species are located.   |
| APM-BIO-03:<br>Noxious and<br>Invasive Weed<br>Management<br>Plan | Prior to construction, SCE would prepare a Noxious and Invasive Weed Management Plan (NIWMP) that is intended to minimize the spread of noxious and invasive weeds during construction. The NIWMP would include, but would not be limited to, ensuring that construction (earth-moving or ground-disturbing) vehicles arrive to work sites clean and weed-free prior to entering the right-of-way (ROW) in cross-country areas, ensuring straw wattles used to contain storm water runoff are weed-free, and documenting the extent of noxious weeds within the construction areas prior to construction. Noxious weeds are defined as species rated as High on the California Invasive Plant Inventory Database, published by the California Invasive Plant Council. Construction within urban/developed areas and intensive agricultural areas would be exempt from the NIWMP requirements. | APM-BIO-03 would minimize the spread of noxious and invasive weeds during construction, furthering the protection and re-establishment of special-status plants and habitat. This APM is applicable when proposed construction areas would occur in the vicinity of special-status plant locations. |

| APM   | Description  | Justification  |
|---|--|--|
| <p>APM-BIO-04:<br/>Desert Tortoise<br/>(<i>Gopherus agassizii</i>)<br/>Protection</p> | <p>The following list of measures is designed to avoid and minimize impacts to desert tortoise and would apply to all construction activities in areas with the potential to support the species:</p> <ol style="list-style-type: none"> <li>1. Pre-activity Surveys: No more than seven days prior to the onset of ground-disturbing activities, an agency-approved biologist—with experience monitoring and handling desert tortoise—would conduct a pre-activity survey in all work areas within potential desert tortoise habitat, plus an approximately 300-foot buffer. All desert tortoise burrows within the pre-activity survey area (including desert tortoise pallets) would be prominently flagged at that time so that they may be avoided during work activities. Proposed actions would avoid disturbing desert tortoise burrows to the extent possible. However, burrows would be excavated if they would be impacted by construction activities. If a potential tortoise burrow must be excavated, the biologist would proceed according to the Desert Tortoise Council’s Guidelines for Handling Desert Tortoise during Construction Projects.</li> <li>2. Monitoring: The approved tortoise biologist would be available on site to monitor any work areas for desert tortoise, as needed. The approved tortoise biologist would be responsible for performing surveys prior to Proposed Project activities in suitable desert tortoise habitat. The approved tortoise biologist would have the authority to halt all non-emergency actions (as soon as safely possible) that may result in harm to desert tortoise, and would assist in the overall implementation of APMs for the tortoise.</li> <li>3. Desert Tortoise in Work Area: In the event that a desert tortoise is encountered in the work area, all work would cease and the approved biologist would be contacted. Work would not commence until the animal has voluntarily moved to a safe distance away from the work area. Desert tortoises may be moved by an agency-approved biologist if</li> </ol> | <p>APM-BIO-04 provides measures to reduce impacts to desert tortoise and requires pre-construction surveys, monitoring, and other procedures to be followed to avoid harm to this federally and State-listed species during construction. This APM is applicable within areas of designated critical habitat or suitable habitat or for desert tortoise.</p> |

| APM | Description  | Justification |
|-----|--|---------------|
|     | <p>necessary to move them out of harm's way. Encounters with desert tortoise would be reported to an approved biologist. Encounters with desert tortoise would be documented and provided to the California Department of Fish and Wildlife (CDFW), Bureau of Land Management (BLM), and United States (U.S.) Fish and Wildlife Service (USFWS). In the event that a dead or injured desert tortoise is observed, the approved biologist would be responsible for notifying SCE's Herpetologist and reporting the incident to the CDFW, BLM, and USFWS.</p> <p>4. Under Vehicle Checks: Desert tortoises commonly seek shade during the hottest times of the day. Employees working within the geographic range of this species would be required to check under their equipment or vehicles before they are moved. If desert tortoises are encountered, the vehicle is not to be moved until the animals have voluntarily moved to a safe distance away from the parked vehicle. Desert tortoises may be moved by the approved biologist, if necessary, to move them out of harm's way.</p> <p>5. Handling Desert Tortoise: Only an agency-approved biologist may move or handle desert tortoises. When a desert tortoise is moved, the approved biologist would be responsible for taking appropriate measures to ensure that the animal is not exposed to harmful temperature extremes. The approved biologist would follow the appropriate protocols outlined in the Desert Tortoise Council's Guidelines for Handling Desert Tortoises During Construction Projects when handling desert tortoises or excavating their burrows.</p> <p>6. Excavation of Desert Tortoise Burrows: Should it prove necessary to excavate a desert tortoise from its burrow to move it out of harm's way, excavation would be done using hand tools, either by or under the direct supervision of an approved biologist. Excavation of desert tortoise</p> |               |

| APM | Description  | Justification |
|-----|--|---------------|
|     | <p>burrows would occur no more than seven days before the onset of construction or Operation and Maintenance (O&amp;M) activities. All desert tortoises removed from burrows would be placed in an unoccupied burrow that is approximately the same size as the one from which it was removed. If an existing burrow is unavailable, the approved biologist would construct or direct the construction of a burrow of similar shape, size, depth, and orientation as the original burrow. To ensure their safety, desert tortoises moved during inactive periods would be monitored for at least two days after placement in the new burrows or until the end of the construction activity.</p> <p>If desert tortoises need to be moved at a time of day when ambient temperatures could harm them (i.e., at temperatures lower than 40 degrees Fahrenheit (°F) or higher than 90°F), they would be held overnight in a clean cardboard box. These desert tortoises would be kept in the care of the approved biologist under appropriate controlled temperatures and released the following day when temperatures are favorable. All cardboard boxes would be appropriately discarded after one use.</p> <p>7. Disposal of Trash: Trash and food items would be contained in closed containers and removed daily to reduce attractiveness to opportunistic predators, such as common ravens (<i>Corvus corax</i>), coyotes (<i>Canis latrans</i>), and feral dogs (<i>Canis lupus familiaris</i>).</p> <p>8. Pets Prohibited: Employees would not bring pets to the Proposed Project area.</p> <p>9. Vehicle Travel: Motor vehicles would be limited to maintained roads and designated routes. If additional routes are needed, they would be surveyed the approved biologist.</p> |               |

| APM | Description   | Justification |
|-----|---|---------------|
|     | <p>10. Raven Management: <u>Raven Management</u>: SCE would implement a Raven Management Plan (RMP) to minimize avian predation of desert tortoise for the Proposed Project. The purpose of the RMP is to utilize methods that deter raven depredation of juvenile desert tortoises, and other wildlife species. The RMP is not intended to eliminate or control raven populations, but would target offending ravens that have been found to prey upon desert tortoises. The RMP would incorporate an adaptive management strategy for immediate implementation following construction of the Proposed Project. The RMP would be evaluated after three years of implementation, or as needed, if avian predation becomes apparent. The following activities may be implemented as part of the RMP: 1) Common raven nest/power line monitoring, 2) Funding of offending raven control via contract with the U.S. Department of Agriculture, and 3) Alternative control strategies developed in coordination with USFWS (e.g. egg-oiling, laser deterrents, etc.). Mutual and timely cooperation between SCE and the BLM, USFWS, and CDFW is central to effective implementation of the RMP.</p> |               |

| APM  | Description   | Justification  |
|--|---|--|
| <p>APM-BIO-05:<br/>Compensation for Impacts to Desert Tortoise Habitat</p> | <p>Compensation for temporary and permanent impacts to desert tortoise habitat is proposed at the following ratios:</p> <ul style="list-style-type: none"> <li>▪ A 5-to-1 ratio for impacts to desert tortoise critical habitat.</li> <li>▪ A 1-to-1 ratio for impacts to desert tortoise habitat, excluding critical habitat.</li> </ul> <p>No compensatory mitigation is required for disturbed areas (i.e., totally denuded, mostly denuded with scattered shrub-like vegetation, active agricultural, residential, and urban) that provide no habitat value to the species. Although much of the desert tortoise habitat disturbance resulting from Proposed Project activities will be temporary, compensatory mitigation will be provided at a permanent ratio due to the slow recovery time of habitats in desert ecosystems. No mitigation will occur for impacts to developed land within the Proposed Project area.</p> | <p>APM-BIO-05 would compensate for impacts to desert tortoise habitat. This APM is applicable when construction activities would impact desert tortoise critical and non-critical habitat.</p>                                   |
| <p>APM-BIO-06:<br/>Nesting Birds</p>                                       | <p>SCE would conduct pre-construction clearance surveys no more than seven days prior to construction to determine the location of nesting birds and territories, during the nesting bird season (typically February 1 to August 31, or earlier for species such as raptors). An avian biologist would establish a buffer area around active nest(s) and would monitor the effects of construction activities to prevent failure of the active nest. The buffer would be established based on construction activities, potential noise disturbance levels, and behavior of the species. Monitoring of construction activities that have the potential to affect active nest(s) would continue until the adjacent construction activities are completed or until the nest is no longer active.</p>   | <p>APM-BIO-06 would reduce the impact significance to nesting avian species. This APM is applicable when available data suggest that construction activities would occur where there is potential for nesting avian species.</p> |



| APM   | Description  | Justification   |
|---|--|---|
| APM-BIO-07:<br>Western Burrowing Owl<br><i>(Athene cunicularia)</i><br>Protection   | Pre-construction burrowing owl surveys would be conducted within suitable habitat in accordance with Appendix D of the Staff Report on Burrowing Owl Mitigation (CDFW 2012). Prior to construction activities, SCE would prepare a survey report in accordance with the requirements of the staff report. If a breeding territory or nest is confirmed, the CDFW would be notified and SCE would avoid impacts to burrowing owl to the extent feasible. If unavoidable impacts to western burrowing owl are anticipated, SCE would implement mitigation methods as outlined in the staff report and in coordination with the CDFW. | Western burrowing owl is a Species of Special Concern in California. APM-BIO-07 would reduce impacts to this species by implementing pre-construction surveys and avoidance procedures. This APM is applicable when available data indicate that construction activities would occur within suitable burrowing owl habitat. |
| APM-BIO-08:<br>Compensation for Permanent Impacts to Jurisdictional Water Resources | All necessary authorizations must be obtained from the applicable jurisdictional agencies for impacts to aquatic resources. Permanent impacts to all jurisdictional water resources would be compensated for at a 1-to-1 ratio, or as agreed upon with the U.S. Army Corps of Engineers (USACE), State Water Resources Control Board (SWRCB), Nevada Department of Environmental Protection (NDEP), and CDFW.  | APM-BIO-09 would compensate for permanent impacts to jurisdictional waters. This APM is applicable when construction activities would impact jurisdictional waters.   |

| APM  | Description  | Justification  |
|--|--|--|
| <p>APM-CUL-01:<br/>Environmentally Sensitive Areas</p> | <p>Where operationally feasible, all National Register of Historic Places- (NRHP-) and California Register of Historic Resources- (CRHR-) eligible resources would be protected from direct impacts by Proposed Project redesign (i.e., relocation of the line, ancillary facilities, or temporary facilities or work areas). Avoidance mechanisms would include fencing off areas such as Environmentally Sensitive Areas (ESAs) for the duration of the Proposed Project or as outlined in the Cultural Resources Management Plan (CRMP). If avoidance of NRHP- or CRHR-eligible resources is not feasible, SCE would prepare and submit a Historic Properties Treatment Plan (HPTP) to outline the treatment of cultural resources that cannot be avoided. The HPTP would be submitted to the appropriate agencies for review and approval. All treatment measures outlined in the HPTP would be implemented at least 30 days before the start of construction.</p> | <p>APM-CUL-01 would provide for the avoidance of cultural resources, as well as the minimization and mitigation of any impacts. This APM is applicable to all proposed construction areas and a pre-determined buffer around those areas.</p>                        |
| <p>APM-CUL-02:<br/>Cultural Resources Survey</p>       | <p>SCE would perform surveys prior to construction for any Proposed Project areas not yet surveyed (e.g., new or modified staging areas, pull sites, or other work areas). Resources discovered during the surveys would be subject to APM-CUL-03.</p>   | <p>APM-CUL-02 would be implemented to manage the identification and avoidance of any cultural resources associated with Proposed Project construction. This APM is applicable to all proposed construction areas and a pre-determined buffer around those areas.</p> |

| APM                 | Description  | Justification  |
|---------------------|--|--|
| APM-CUL-03:<br>CRMP | <p>SCE would prepare and submit for approval a CRMP to guide all cultural resource management activities during Proposed Project construction. Management of cultural resources would follow the standards and guidelines established by the National Park Service for implementing Section 106 of the National Historic Preservation Act (“Archeology and Historic Preservation; Secretary of the Interior’s Standards and Guidelines,” 48 Federal Register 190 [29 September 1983], pp. 44716-44742). The CRMP would be submitted to the BLM for review and approval at least 30 days before the start of construction.</p> <p>The CRMP would define and map all known or assumed eligible NRHP and CRHR properties in or within 100 feet of the Proposed Project Area of Potential Effect and would identify the cultural values that contribute to their NRHP and CRHR eligibility. A cultural resources protection plan would be included that details how NRHP- and CRHR-eligible properties would be avoided and protected during construction. Measures would include, at a minimum, designation and marking of ESAs, archaeological monitoring, personnel training, and effectiveness reporting. The plan would detail the measures to be used; how, when, and where they would be implemented; and how protective measures and enforcement would be coordinated with construction personnel.</p> <p>The CRMP would also define any additional areas that are considered to be of high sensitivity for the discovery of buried NRHP- and CRHR-eligible cultural resources, including burials, cremations, or sacred features. The CRMP would detail provisions for monitoring construction in these high-sensitivity areas. It would also detail procedures for halting construction; making appropriate notifications to agencies, officials, and Native Americans; and assessing NRHP and CRHR eligibility in the event that unknown cultural resources are discovered during construction. For all unanticipated cultural resource discoveries, the CRMP would detail the methods, the consultation procedures, and the timelines for assessing NRHP and CRHR eligibility, formulating a mitigation plan, and implementing treatment. Mitigation and treatment plans</p> | <p>APM-CUL-03 would be implemented to manage the identification and avoidance of any cultural resources associated with Proposed Project construction. This APM is applicable to all proposed construction areas and a pre-determined buffer around those areas.</p> |

| APM | Description  | Justification |
|-----|--|---------------|
|     | <p>for unanticipated discoveries would be reviewed by the appropriate Native Americans and approved by the BLM, and the Office of Historic Preservation (OHP) prior to implementation.</p> <p>The CRMP would include provisions for analysis of data in a regional context, reporting of results within one year of the completion of field studies, curation of artifacts (except from private land) and data (e.g., maps, field notes, archival materials, recordings, reports, photographs, and analysts' data) at a facility that is approved by the BLM, and dissemination of reports to local and State repositories, libraries, and interested professionals. The BLM would retain ownership of artifacts collected from BLM-managed lands. SCE would attempt to gain permission for artifacts from privately held land to be curated with the other project collections. The CRMP would specify that archaeologists and other discipline specialists conducting the studies must meet the Professional Qualifications Standards mandated by the OHP.</p> |               |

| APM  | Description  | Justification   |
|--|--|---|
| <p>APM-CUL-04:<br/>Paleontological<br/>Resource<br/>Mitigation and<br/>Monitoring Plan</p> | <p>SCE would prepare and submit to the BLM for review and approval a Paleontological Resources Mitigation and Monitoring Plan (PRMMP) that is consistent with the following requirements:</p> <ul style="list-style-type: none"> <li>▪ The PRMMP would be prepared by a qualified paleontologist, would be based on Society of Vertebrate Paleontology guidelines, and would meet all regulatory requirements. The qualified paleontologist would have a master's degree or a Doctor of Philosophy in paleontology, would have knowledge of the local paleontology, and would be familiar with paleontological procedures and techniques.</li> <li>▪ The PRMMP would include a site-specific investigation to identify construction impact areas of moderate (Potential Fossil Yield Classification [PFYC] 3a) to very high (PFYC 5) sensitivity for encountering significant resources and the approximate depths where those resources are likely to be encountered for each Proposed Project component.</li> <li>▪ The PRMMP would require the qualified paleontological monitor to monitor all construction-related ground disturbance in sediments determined to have a moderate (PFYC 3a) to very high (PFYC 5) sensitivity.</li> <li>▪ The PRMMP would define monitoring procedures and methodology, and would specify that sediments of undetermined sensitivity must be monitored on a part-time basis (as determined by the qualified paleontologist). Sediments with very low or low sensitivity would not require paleontological monitoring. The qualified paleontological monitor would have at least a Bachelor of Science degree in geology or paleontology, as well as demonstrated field experience in the collection and identification of fossil material.</li> <li>▪ The PRMMP would state which resources would be avoided and which would be recovered for their data potential. Where possible, recovery is</li> </ul> | <p>APM-CUL-04 would be implemented to manage the identification and avoidance of any paleontological resources associated with Proposed Project construction. This APM is applicable to all proposed construction areas and a pre-determined buffer around those areas.</p> |

| APM  | Description  | Justification  |
|--|--|--|
|  | <p>preferred over avoidance to mitigate the potential for looting of paleontological resources. The PRMMP would also detail methods of recovery, preparation and analysis of specimens, final curation of specimens at a federally accredited repository, data analysis, and reporting.</p> <ul style="list-style-type: none"> <li>▪ The PRMMP would specify that all paleontological work undertaken by SCE on public lands managed by the BLM would be carried out by qualified, permitted paleontologists with the appropriate current paleontological resources use permit.</li> </ul> |  |
| <p>APM-NOI-01:<br/>Duration of<br/>Helicopter Use</p>              | <p>Active helicopter operation at landing zones within 700 feet of occupied residences would be limited to 2 hours per day. Helicopter use may be extended if required to ensure that electrical service is maintained for customers or for safety reasons.</p>  | <p>APM-NOI-01 would reduce noise associated with helicopter use at landing zones near residential properties. This APM is applicable when a proposed landing zone is located in the vicinity of a residence.</p>       |
| <p>APM-NOI-02:<br/>Helicopter Use<br/>in Residential<br/>Areas</p> | <p>Helicopters would be required to maintain a height of at least 500 feet when passing over residential areas, except at temporary construction areas or when actively assisting with conductor stringing. All helicopters would be required to maintain a lateral distance of at least 500 feet from all schools.</p>  | <p>APM-NOI-02 would reduce noise associated with helicopter use near residential and school properties. This APM is applicable when proposed construction areas located in the vicinity of residential properties.</p> |

## 5.2 Description of Project Alternatives and Impact Analysis

This section identifies and compares the construction and operation of SCE's Proposed Project with its alternatives. Section 15126.6 (d) of the CEQA Guidelines requires that an Environmental Impact Report (EIR) include "sufficient information about each alternative to allow meaningful evaluation, analysis, and comparison with the Proposed Project." Although a PEA document is not an EIR, this section summarizes the relative impact of each alternative to the preferred alternative for each CEQA environmental issue area.

The Proposed Project objectives are as follows:

- Meet the planned in-service date of June 2020 in an effort to meet the requirements as outlined and required by the California Renewable Portfolio Standard (RPS) for SCE to serve at least 33 percent of its retail load with renewable energy by 2020<sup>1</sup>
- Ensure compliance with CPUC General Order (G.O.) 95 and the National Electrical Safety Code (NESC)
- Continue to provide safe and reliable electrical service
- Maintain system reliability within the Los Angeles Basin, which is defined as the Electrical Needs Area (ENA)
- Increase power flow through the existing Eldorado-Lugo, Eldorado-Mohave, and Lugo-Mohave 500 kilovolt (kV) Transmission Lines for the purpose of increasing the amount of power delivered from California's Ivanpah Valley, Nevada, and Arizona to the ENA through the SCE system in an effort to meet requirements associated with the California RPS
- Reduce SCE's power flow into the Los Angeles Department of Water and Power (LADWP) transmission system for the purpose of mitigating power flow overloads<sup>2</sup> under normal and abnormal system conditions
- Ensure compliance with all applicable reliability planning criteria required by the North American Electric Reliability Corporation (NERC), Western Electricity Coordinating Council (WECC), and CAISO

<sup>1</sup> The California RPS requires investor-owned utilities, electric service providers, and community choice aggregators to increase procurement from eligible renewable energy resources to 33 percent of total procurement by 2020. The CPUC implements and administers RPS compliance rules for California's retail sellers of electricity. SCE's current renewable procurement status percentages can be found on the CPUC's website ([http://www.cpuc.ca.gov/RPS\\_Homepage/](http://www.cpuc.ca.gov/RPS_Homepage/)).

<sup>2</sup> By decreasing the effective impedance of SCE's Eldorado-Lugo and Lugo-Mohave 500 kV Transmission Lines, power would flow through both transmission lines that would otherwise flow through the LADWP transmission network (i.e., the path of least resistance), thus preventing overloads in the LADWP transmission system. Because the LADWP transmission network is an affected system, SCE is required to mitigate against any undesired effect to this neighboring utility.

- Integrate planned generation resources in order for those facilities to become fully deliverable<sup>3</sup>
- Meet the requirements of existing Interconnection Agreements (IAs) that require the Proposed Project to achieve FCDS for generation facilities
- Meet Proposed Project needs while minimizing environmental impacts
- Design and construct the Proposed Project in conformance with SCE's approved engineering, design, and construction standards for substation, transmission, subtransmission, and distribution system projects

These objectives were used to develop a range of reasonable alternatives to the Proposed Project that would feasibly attain most of these objectives.

### **5.2.1 Electrical System, Substation Site, and Transmission Line Route Evaluation Methodology**

The following subsections describe the methodologies SCE uses to evaluate projects.

#### **5.2.1.1 Electrical System Evaluation Methodology**

##### **Transmission System Planning Process**

In the 2012-2013 and 2013-2014 Transmission Plans, CAISO performed analyses to address transmission limitations associated with the State's requirement of delivering 33 percent of renewable power by 2020. The results of the analysis were to identify the transmission solutions necessary to alleviate the overloads associated with the "Desert Area Constraint." This constraint limits deliverability in a wide electrical area that covers several renewable zones in California, Arizona, and Nevada. The Desert Area Constraint is responsible for causing loop flow onto neighboring systems. CAISO studied four renewable generation portfolios, and overloads under base case, and contingency conditions were found to be associated with the Desert Area Constraint. As a result, upgrades to the Eldorado-Lugo and Lugo-Mohave 500 kV Transmission Lines were approved as projects to be implemented.

##### **Subtransmission System Planning Process**

This section is not applicable because the Proposed Project does not include new subtransmission line routes.

##### **Distribution System Planning Process**

This section is not applicable because the Proposed Project does not include new distribution line routes.

---

<sup>3</sup> A generating facility is referred to as being "fully deliverable" once it has achieved Full Capacity Deliverability Status (FCDS).



### 5.2.1.2 Mid-Line Series Capacitor Sites Evaluation Methodology

If it is determined that a new electrical infrastructure upgrade or addition is required, SCE considers alternative locations for that infrastructure. SCE defined a portion of the ENA as the Mid-Line Series Capacitor<sup>4</sup> Study Area for the purposes of evaluating alternative sites for the mid-line series capacitors. The Mid-Line Series Capacitor Study Area was developed so that the new mid-line series capacitors would maximize electrical benefits to serve the purpose and need for the Proposed Project and be consistent with the basic objectives.

After an evaluation of the Mid-Line Series Capacitor Study Area, SCE reviewed potential sites and identified three potential mid-line series capacitor sites—the proposed site and two alternative sites—for each of the two proposed capacitors. The site evaluation process included the identification of opportunities, constraints, and concerns for each site, as well as a site visit to confirm site evaluations. The alternative sites were scored based on their ability to meet the Proposed Project objectives, design feasibility, and impact to environmental resources; alternative sites for each mid-line series capacitor were then ranked against one another. Alternatives that were determined to be unfeasible due to design challenges or conflicts with future system needs and improvements were eliminated. Feasible alternatives were retained for full analysis in the PEA.

## 5.2.2 Alternatives Comparison Summary

The following discussion summarizes the components of each alternative and provides a comparison of the benefits provided by each alternative.

### 5.2.2.1 No Project Alternative

CEQA requires an evaluation of the No Project Alternative so that decision makers can compare the impacts of approving the Proposed Project with the impacts of not approving the Proposed Project (CEQA Guidelines, Section 15126.6[e]). Under the No Project Alternative, no construction and modification of the existing electrical system would occur. Therefore, the No Project Alternative would not meet any of the Proposed Project's objectives. Specifically, the No Project Alternative would result in the following effects:

- The continuation of current conditions, in which transmission of renewable power continues to be hampered by the Desert Area Constraint
- SCE may be limited in meeting the California RPS to serve 33 percent of its load with renewable energy by 2020<sup>5</sup>
- Power flow to the ENA through the SCE system would not be increased

---

<sup>4</sup> The Proposed Project includes construction of two new 500 kV mid-line series capacitors—the proposed Newberry Springs Series Capacitor and Ludlow Series Capacitor. As discussed in Section 5.2.2.3, Mid-Line Series Capacitor Site Alternatives, Sites 1 through 3 were evaluated for the Newberry Springs Series Capacitor location, and Sites 4 through 6 were evaluated for the Ludlow Series Capacitor location.

<sup>5</sup> The RPS was established in 2002 under Senate Bill (SB) 1078, accelerated in 2006 under SB 107, and expanded in 2011 under SB 2. The RPS program requires investor-owned utilities, including SCE, to increase procurement from eligible renewable energy resources for sale to retail end-use customers to 33 percent by 2020.

- Power flow overloads would continue to occur on neighboring transmission systems under normal and outage conditions

### **5.2.2.2 Electrical System Alternatives**

SCE evaluated the following two system modification alternatives for the ability to increase power flow to the ENA.

#### **System Alternative 1**

System Alternative 1 shown in Figure 5-1: Electrical System Alternatives consists of the following components:

- Demolition of the existing Pisgah 500/220 kV Substation and construction of new 1120 megavolt ampere 500/220 kV Pisgah Substation within the unincorporated community of Newberry Springs
- Loop-in of the existing Eldorado-Lugo and Lugo-Mohave 500 kV Transmission Lines into the new Pisgah 500/220 kV Substation
- Relocation of the existing Cima-Eldorado-Pisgah #1 and #2 220 kV Transmission Lines to the new Pisgah 500/220 kV Substation
- Demolition of approximately 66.4 miles of the existing Lugo-Pisgah #2 220 kV Transmission Line and reconstruction of a 500 kV transmission line, and rename the transmission line as the Lugo-Pisgah #2 500 kV Transmission Line
- Relocation of the existing Lugo-Pisgah #1 220 kV Transmission Line into the new Pisgah 500/220 kV Substation
- Installation of telecommunications lines and equipment for protection, monitoring, and control of transmission and substation facilities
- Upgrade of the utility equipment at Eldorado, Lugo, and Mohave Substations
- Installation of five new microwave communication sites (Hector, Kelso Peak, Turquoise Mountain, Searchlight, and Spirit Peak) and one additional microwave tower and supporting equipment at the Mountain Pass and Nipton communication sites

#### **System Alternative 2**

System Alternative 2 is shown in Figure 5-1: Electrical System Alternatives and consists of the following components:

- Construction of approximately 165 miles of a new Eldorado-Lugo No. 2 500 kV Transmission Line in new and existing ROWs
- Construction of series capacitors at Eldorado and Lugo 500 kV Substations to support compensation required on the transmission line for the purpose of increased power transfer



**Figure 5-1:  
Electrical System Alternatives  
Eldorado-Lugo-Mohave  
Series Capacitor Project**

- ▲ Substation
- Transmission Alternative 1
- - - Transmission Alternative 2
- Pisgah Substation Expansion (Alternative 1)
- - - State Boundary

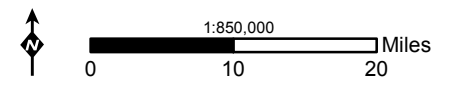
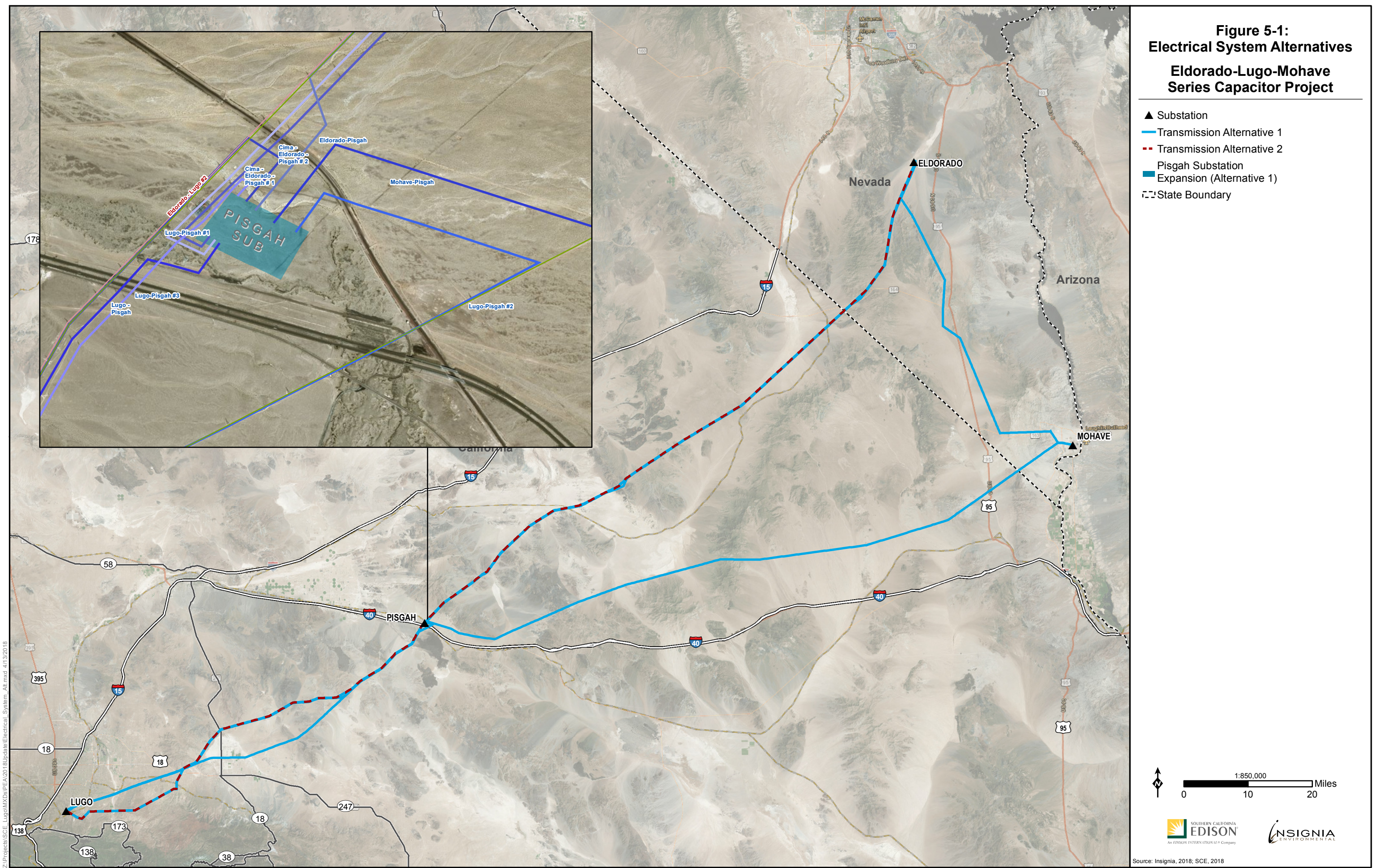

Source: Insignia, 2018; SCE, 2018

Z:\Projects\SCE\_Lugo\MXDs\PEA\2018\Update\Electrical\_System\_Alt.mxd 4/13/2018



*This page intentionally left blank.*

- Upgrade and or replacement of existing series capacitors at Eldorado and Lugo 500 kV Substations on the existing Eldorado-Lugo #1 500 kV Transmission Line<sup>6</sup>
- Installation of telecommunications lines and equipment for protection, monitoring, and control of transmission and substation facilities
- Upgrade of utility equipment at Eldorado and Lugo Substations
- Installation of four new microwave communication sites (Hector, Kelso Peak, Turquoise Mountain, and Mountain Pass)

### **Electrical System Alternatives Comparison**

As shown in Table 5-2: Electrical System Alternatives, System Alternative 1 and System Alternative 2 were evaluated for their consistency with the Proposed Project objectives. Both system alternatives would require the acquisition of property and either the construction of an expanded substation or new mid-line series capacitors. While both alternatives would achieve the increased power flow, as well as system reliability and flexibility objectives, these alternatives cannot be implemented within the timeline required (i.e., constructed in time to meet the required in-service date in 2020). In addition, the construction of substations and additional transmission lines in new and existing ROWs would result in additional environmental impacts—particularly to aesthetic, air quality, biological, cultural, and jurisdictional waters—due to the construction of new facilities and additional ground disturbance, and would also create new sources of construction and operational noise when compared to the Proposed Project. Further, System Alternative 1 and System Alternative 2 would not achieve the goal of correcting the overhead clearance discrepancies<sup>7</sup> on the Eldorado-Lugo, Eldorado-Mohave, and Lugo-Mohave 500 kV Transmission Lines. Therefore, System Alternative 1 and System Alternative 2 were eliminated as they did not meet key Proposed Project objectives; these alternatives are not further analyzed within the PEA.

---

<sup>6</sup> Series compensation to be engineered so that compensation on both Eldorado-Lugo 500 kV Transmission Lines would have matching characteristics

<sup>7</sup> SCE has defined “discrepancies” as potential clearance problems between an energized conductor and its surroundings, such as the structure, another energized conductor on the same structure, a different line, or the ground. SCE has identified approximately 16 overhead clearance discrepancies along the Eldorado-Lugo, Eldorado-Mohave, and Lugo-Mohave 500 kV Transmission Lines where minor grading, or relocation, replacement, or modification of transmission, subtransmission, or distribution facilities are needed to address CPUC G.O. 95 and NESC overhead clearance requirements.

**Table 5-2: Electrical System Alternatives**

| Proposed Project Objective  | Proposed Project   | System Alternative 1  | System Alternative 2   |
|---|--|---|--|
| <p>Meet the planned in-service date of June 2020 in an effort to meet the requirements as outlined and required by the California RPS for SCE to serve at least 33 percent of its retail load with renewable energy by 2020</p> | <p>The Proposed Project would be constructed and operational in time to meet the in-service date. Therefore, the Proposed Project would meet this objective.</p> | <p>System Alternative 1 includes the teardown of the existing Pisgah Substation and rebuilding an expanded substation. This alternative also includes the demolition of the existing Lugo-Pisgah No. 2 220 kV Transmission Line and construction of approximately 66.4 miles of a new Lugo-Pisgah 500 kV Transmission Line. This alternative would require the acquisition of property for the substation expansion and the loop-in of the existing 500 kV transmission lines between Lugo and Pisgah Substations. Design and engineering of the expanded Pisgah Substation and transmission line would need to be completed; and the substation would need to be constructed. The in-service date of June 2020 does not allow adequate time for the property acquisition, design, and demolition of the existing substation and 220 kV</p> | <p>System Alternative 2 includes the construction of approximately 165 miles of new 500 kV transmission lines. Approximately 10 miles of new ROW would be need to be acquired for the new Eldorado-Lugo No. 2 500 kV Transmission Line. Design and engineering of the transmission line would need to be completed, property would need to be acquired, and construction would need to be completed. The in-service date of June 2020 does not allow adequate time for the property acquisition, design, and construction of the 500 kV transmission line. Therefore, this objective would not be met.</p> |

| Proposed Project Objective  | Proposed Project   | System Alternative 1  | System Alternative 2  |
|---|--|---|---|
|   |  | transmission line, and construction of the expanded substation and new 500 kV transmission line. Therefore, this objective would not be met.  |   |
| Ensure compliance with CPUC G.O. 95 and the NESC                                      | The Proposed Project includes correction of the clearance discrepancies, which would comply with CPUC G.O. 95 and the NESC. Therefore, the Proposed Project would meet this objective.   | System Alternative 1 does not include correction of the overhead clearance discrepancies; therefore, this objective would not be met.   | System Alternative 2 does not include correction of the overhead clearance discrepancies; therefore, this objective would not be met.   |
| Continue to provide safe and reliable electrical service                              | The Proposed Project would contribute to SCE's ability to provide safe and reliable electrical service. Therefore, the Proposed Project would meet this objective.   | System Alternative 1 would contribute to SCE's ability to provide safe and reliable electrical service. Therefore, this objective would be met.   | System Alternative 2 would contribute to SCE's ability to provide safe and reliable electrical service. Therefore, this objective would be met.   |
| Maintain system reliability within the Los Angeles Basin, which is defined as the ENA | The Proposed Project would maintain system reliability within the ENA (by building new facilities and upgrading existing facilities to improve the reliability of consistent power flow. Therefore, this objective would be met. | System Alternative 1 would maintain system reliability within the ENA by building new facilities and upgrading existing facilities to improve the reliability of consistent power flow. Therefore, this objective would be met. | System Alternative 2 would maintain system reliability within the ENA by building new facilities and upgrading existing facilities to improve reliability of consistent power flow. Therefore, this objective would be met. |

| Proposed Project Objective   | Proposed Project  | System Alternative 1   | System Alternative 2   |
|--|---|--|--|
| <p>Increase power flow through the existing Eldorado-Lugo, Eldorado-Mohave, and Lugo-Mohave 500 kV Transmission Lines for the purpose of increasing the amount of power delivered from California's Ivanpah Valley, Nevada, and Arizona to the ENA through the SCE system in an effort to meet requirements associated with the California RPS</p> | <p>The Proposed Project would improve system reliability within the ENA by upgrading existing facilities to improve the reliability of consistent power flow. Therefore, this objective would be met.</p> | <p>System Alternative 1 would increase power flow to the ENA. However, this alternative would use both existing and new transmission lines. Because this alternative includes the construction of a new 500 kV transmission line, this objective would not be fully met.</p> | <p>System Alternative 2 would increase power flow to the ENA. However, this alternative would use both existing and new transmission lines. Because this alternative includes the construction of a new 500 kV transmission line, this objective would not be fully met.</p> |
| <p>Reduce SCE's power flow into the LADWP transmission system for the purpose of mitigating power flow overloads under normal and contingency conditions</p>   | <p>The Proposed Project would increase power flow within SCE's transmission system, which would result in the reduction of overloads on neighboring systems. Therefore, this objective would be met.</p>  | <p>System Alternative 1 would increase power flow within SCE's transmission system, which would result in the reduction of overloads on neighboring systems. Therefore, this objective would be met.</p>   | <p>System Alternative 2 would increase power flow within SCE's transmission system, which would result in the reduction of overloads on neighboring systems. Therefore, this objective would be met.</p>   |
| <p>Ensure compliance with all applicable reliability planning criteria required by the NERC, WECC, and CAISO</p>   | <p>The Proposed Project would be designed to comply with all applicable reliability planning criteria required by the NERC, WECC, and CAISO. Therefore, this objective would be met.</p>                  | <p>System Alternative 1 would be designed to comply with all applicable reliability planning criteria required by the NERC, WECC, and CAISO. Therefore, this objective would be met.</p>   | <p>System Alternative 2 would be designed to comply with all applicable reliability planning criteria required by the NERC, WECC, and CAISO. Therefore, this objective would be met.</p>   |



| Proposed Project Objective  | Proposed Project   | System Alternative 1   | System Alternative 2   |
|---|--|--|--|
| Integrate planned generation resources in order for those facilities to become fully deliverable                  | The Proposed Project would provide the resources needed for facilities to become fully deliverable. Therefore, this objective would be met.    | System Alternative 1 would provide the resources needed for facilities to become fully deliverable. Therefore, this objective would be met.    | System Alternative 2 would provide the resources needed for facilities to become fully deliverable. Therefore, this objective would be met.    |
| Meet the requirements of existing IAs that require the Proposed Project to achieve FCDS for generation facilities | The Proposed Project would comply with the IA requirements for facilities to become fully deliverable. Therefore, this objective would be met. | System Alternative 1 would comply with the IA requirements for facilities to become fully deliverable. Therefore, this objective would be met. | System Alternative 2 would comply with the IA requirements for facilities to become fully deliverable. Therefore, this objective would be met. |

| Proposed Project Objective  | Proposed Project  | System Alternative 1   | System Alternative 2  |
|---|---|--|---|
| <p>Meet Proposed Project needs while minimizing environmental impacts</p> | <p>The Proposed Project would meet the required in-service date and would include correction of the overhead clearance discrepancies, thereby meeting key Proposed Project objectives. The Proposed Project includes upgrades to existing substations within their current footprints. It also includes the construction of new facilities largely within the existing ROW. No new substations or transmission lines are proposed. Therefore, the Proposed Project would meet the objectives and needs, while minimizing environmental impacts.</p> | <p>As previously noted, System Alternative 1 would not meet the required in-service date for the Proposed Project and would not include correction of the overhead clearance discrepancies, as provided by the Proposed Project. In addition, the removal of the 220 kV transmission line and the addition of the 500 kV transmission line, the expansion of Pisgah Substation, and the loop-in of the existing Eldorado-Lugo and Lugo-Mohave 500 kV Transmission Lines would result in additional disturbance areas in the vicinity of Pisgah Substation, which is characterized by suitable habitat for desert tortoise, nearby jurisdictional features, and the potential for cultural resources. In addition, construction of the expanded Pisgah Substation would contribute to air quality impacts above the Proposed Project. Therefore, this alternative would result in the</p> | <p>As previously noted, System Alternative 2 would not meet the required in-service date for the Proposed Project and would not include correction of the overhead clearance discrepancies, as provided by the Proposed Project. In addition, the construction of a new 500 kV transmission line within newly acquired ROW would result in the potential for substantial disturbance of previously undisturbed areas characterized by suitable habitat for desert tortoise, nearby jurisdictional features, and the potential for cultural resources. Therefore, this objective would not be met.</p> |

| Proposed Project Objective   | Proposed Project   | System Alternative 1   | System Alternative 2   |
|--|--|--|--|
|  |  | potential for additional environmental impacts; therefore, this objective would not be met.  |  |
| Design and construct the Proposed Project in conformance with SCE's approved engineering, design, and construction standards for substation, transmission, subtransmission, and distribution system projects | The Proposed Project would be designed in conformance with SCE's approved engineering, design, and construction standards for substation and transmission system projects. In addition, the Proposed Project is the most cost-effective solution that meets the Proposed Project objectives. Therefore, this objective would be met. | System Alternative 1 would be designed in conformance with SCE's approved engineering, design, and construction standards for substation and transmission system projects. Therefore, this objective would be met. However, System Alternative 1 would require additional construction at Pisgah Substation and ROW acquisition; therefore this alternative would not be the most cost-effective solution to meet Proposed Project objectives. | System Alternative 2 would be designed in conformance with SCE's approved engineering, design, and construction standards for substation and transmission system projects. Therefore, this objective would be met. However, System Alternative 2 would require additional ROW acquisition; therefore this alternative would not be the most cost-effective solution to meet Proposed Project objectives. |

### **5.2.2.3 Mid-Line Series Capacitor Site Alternatives**

SCE evaluated three sites within the Mid-Line Capacitor Study Area for the Newberry Springs Series Capacitor location and three sites for the Ludlow Series Capacitor location using the methodology described in Section 5.2.1.2, Mid-Line Series Capacitor Sites Evaluation Methodology. As shown in Figure 5-2: Mid-Line Series Capacitor Alternatives, Sites 1 through 3 were evaluated for the Newberry Springs Series Capacitor location, and Sites 4 through 6 were evaluated for the Ludlow Series Capacitor location. Newberry Springs Series Capacitor Site Alternative 3 and Ludlow Series Capacitor Site Alternative 6 were eliminated due to design feasibility constraints—specifically due to their location south of Interstate (I-) 40, which would result in an over-voltage at Lugo Substation. Alternative sites 2 and 4 were selected as the Proposed Project sites for the proposed Newberry Springs Series Capacitor and the proposed Ludlow Series Capacitor, respectively. Site Alternative 1 and Site Alternative 5 were retained for further review as the alternative sites for the mid-line series capacitors. These alternative sites are described in the subsections that follow.

#### **Site Alternative 1 (Newberry Springs Series Capacitor)**

Site Alternative 1 is an approximately 3.1-acre site located approximately 930 feet to the northeast of the proposed location along the Eldorado-Lugo 500 kV Transmission Line, northwest of Power Lane, northeast of the BNSF Railway, and north of I-40 and U.S. Route 66. The site is approximately 0.4 mile northeast of Pisgah Substation and is adjacent to a dirt access road currently used by SCE for access to its existing transmission lines. The site is within the Mojave Trails National Monument area, which is managed by the BLM. The land surrounding the site is undeveloped.

#### **Site Alternative 5 (Ludlow Series Capacitor)**

Site Alternative 5<sup>8</sup> is an approximately 3.1-acre site located approximately 970 feet to the southwest of the proposed location along the Eldorado-Lugo 500 kV Transmission Line, northeast of the BNSF Railway, and north of I-40 and U.S. Route 66. The site is approximately 1.7 miles east of Pisgah Substation. The site is within the Mojave Trails National Monument area, which is managed by the BLM. The land surrounding the site is undeveloped.

---

<sup>8</sup> After review of preliminary cultural resource survey results, the BLM indicated that Site Alternative 5 would not be permitted due to the existence of culturally significant sites in the immediate area.



**Figure 5-2: Mid-Line Series Capacitor Alternatives**

**Eldorado-Lugo-Mohave Series Capacitor Project**

- ▲ Existing Substation
- ◆ Proposed Mid-Line Capacitor Location
- Eldorado - Lugo 500 kV Transmission Line
- Eldorado - Mohave 500 kV Transmission Line
- Lugo - Mohave 500 kV Transmission Line
- - - Transmission Line not part of Proposed Project
- Mid-Line Capacitor Study Area
- Capacitor Alternatives

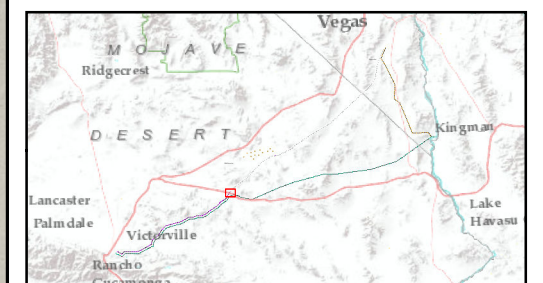
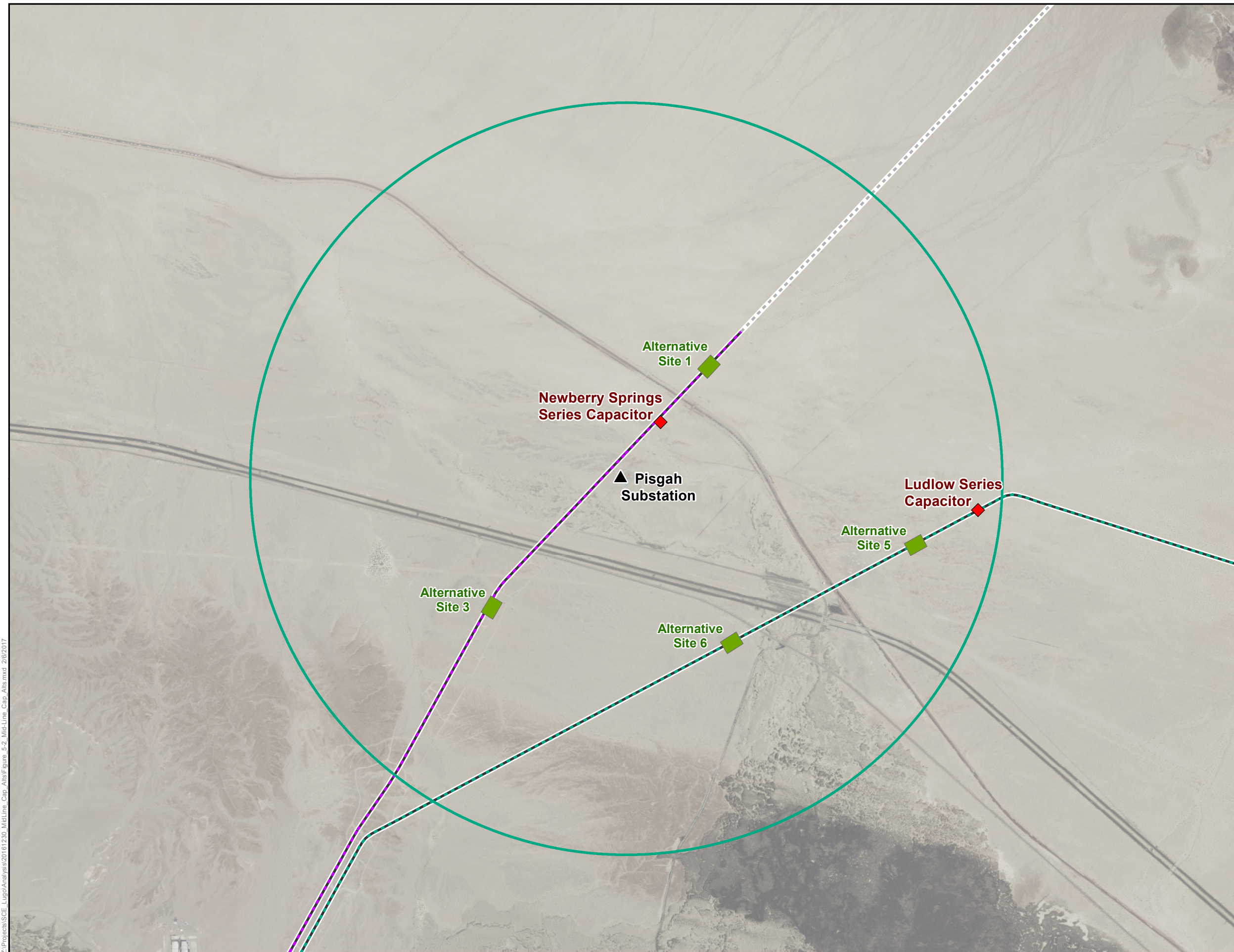

1:24,000  
0 1,000 2,000 Feet



Source: Insignia, 2018; SCE, 2018  
Clark County GIS Management Office (GISMO) 2016

*This page intentionally left blank.*

#### **5.2.2.4 Transmission Line Route Alternatives**

This section is not applicable because the Proposed Project does not include new transmission line routes.

#### **5.2.2.5 Subtransmission Line Route Alternatives**

This section is not applicable because the Proposed Project does not include new subtransmission line routes.

### **5.2.3 Environmental Impacts**

#### **5.2.3.1 Mid-Line Series Capacitor Site Alternatives Comparison**

A tabular comparison of the impacts resulting from selection of the proposed and alternative mid-line series capacitor sites is provided in Table 5-3: Comparison of Proposed and Alternative Mid-Line Series Capacitor Sites.

**Table 5-3: Comparison of Proposed and Alternative Mid-Line Series Capacitor Sites**

| CEQA Resource Area                 | Proposed Newberry Springs and Ludlow Series Capacitors | Site Alternatives 1 and 5  |
|------------------------------------|--|--|
| Aesthetics                         | Less than significant                                  | Similar to the Proposed Project  |
| Agriculture and Forestry Resources | Less than significant                                  | Similar to the Proposed Project  |
| Air Quality                        | Less than significant with the incorporation of APMs   | Similar to the Proposed Project; APMs similar to those provided for the Proposed Project would be applied to construction of the alternative Newberry Springs and Ludlow Series Capacitors to minimize potential impacts associated with air quality.  |
| Biological Resources               | Less than significant with the incorporation of APMs   | Impacts to special-status plants and wildlife and critical habitat are similar to the Proposed Project. Impacts to vegetation communities and potential wildlife corridors would be slightly greater due to the presence of desert pavement at the proposed Ludlow Series Capacitor site. Site Alternative 1 would result in slightly less permanent impact to jurisdictional resources than the proposed Newberry Springs Series Capacitor. APMs similar to those provided for the Proposed Project would be applied to construction of the alternative Newberry Springs and Ludlow Series Capacitors to avoid or minimize potential impacts to biological resources. |



| CEQA Resource Area              | Proposed Newberry Springs and Ludlow Series Capacitors   | Site Alternatives 1 and 5  |
|---------------------------------|--|--|
| Cultural Resources              | Cultural resources surveys have not been completed for the Proposed Project to date, and therefore cultural resources within the Proposed Project area are unknown. However, cultural resources surveys would be completed prior to construction, and SCE would develop a CRMP and a PRMMP. Avoidance measures would be implemented to protect cultural resources in construction areas. | Greater than the Proposed Project as the construction of Site Alternative 5 would have the potential for impacts to culturally significant sites. APMs similar to those provided for the Proposed Project would be applied to construction of the alternative Newberry Springs and Ludlow Series Capacitors to minimize potential impacts to cultural resources. |
| Geology and Soils               | Less than significant  | Similar to the Proposed Project  |
| GHG Emissions                   | Less than significant  | Similar to the Proposed Project  |
| Hazards and Hazardous Materials | Less than significant  | Slightly greater than the Proposed Project as a high-pressure gas line is located less than 300 feet south of the alternative Newberry Springs Series Capacitor site, which could result in an increased risk of exposure or explosion if ruptured during construction.  |
| Hydrology and Water Quality     | Less than significant  | Slightly greater than the Proposed Project as the alternative sites are located in areas with the potential for greater erosion during construction, which could lead to water quality impacts. Site Alternative 1 would result in slightly greater permanent impact to jurisdictional resources than the proposed Newberry Springs Series Capacitor.            |
| Land Use and Planning           | No impact  | Similar to the Proposed Project  |
| Mineral Resources               | No impact  | Similar to the Proposed Project  |

| CEQA Resource Area            | Proposed Newberry Springs and Ludlow Series Capacitors | Site Alternatives 1 and 5  |
|-------------------------------|--|--|
| Noise                         | Less than significant with the incorporation of APMs   | Similar to the Proposed Project; APMs similar to those provided for the Proposed Project would be applied to construction of the Newberry Springs and Ludlow Series Capacitors to avoid or minimize potential impacts associated with construction noise.          |
| Population and Housing        | No impact  | Similar to the Proposed Project  |
| Public Services               | No impact  | Similar to the Proposed Project  |
| Recreation                    | Less than significant                                  | Slightly greater than the Proposed Project as Site Alternative 1 is located partially within the Mojave Trails National Monument boundary, whereas the proposed Newberry Springs Series Capacitor site is located adjacent to the Mojave Trails National Monument. |
| Transportation and Traffic    | Less than significant                                  | Site Alternative 1 would result in slightly greater impacts as compared to the Proposed Project, as vehicles and equipment would need to cross the BNSF Railway during construction at the Newberry Springs Series Capacitor site.                                 |
| Utilities and Service Systems | Less than significant                                  | Slightly greater than the Proposed Project as a high-pressure gas line is located less than 300 feet south of the alternative Newberry Springs Series Capacitor site, presenting potential engineering and constructability concerns.                              |

### 5.2.3.2 Transmission Line Route Alternatives Comparison

This section is not applicable because the Proposed Project does not include new transmission line routes.

### 5.2.3.3 Subtransmission Line Route Alternatives Comparison

This section is not applicable because the Proposed Project does not include new subtransmission line routes.

## 5.3 Growth-Inducing Impacts

### 5.3.1 Would the project either directly or indirectly, foster economic or population growth or the construction of additional housing in the surrounding area?

**No Impact.** As discussed in Chapter 2, Project Purpose and Need and Objectives, the purpose of the Proposed Project is to serve an existing need for the transmission of power to the ENA. As discussed in Chapter 3, Project Description and Section 4.13, Population and Housing, the construction and operation of the Proposed Project would not permanently affect employment in the area. Construction would be performed by either SCE construction crews or contractors, and construction workers would generally be drawn from the local labor pool. Following construction of the Proposed Project, no permanent jobs would be created in the vicinity of the Proposed Project. SCE anticipates that all routine O&M needs would be met by existing staff and/or contract personnel, and that no new personnel would be brought to the area in association with the Proposed Project.

The Proposed Project is not designed to facilitate growth in the community, either directly or indirectly. It would accommodate populations within the ENA that are existing or planned for by local land use agencies, but it would not induce growth by itself.

As further discussed in Section 4.13, Population and Housing, the Proposed Project would not include components that would result in impacts to population, housing, employment, or other aspects that could either directly or indirectly foster economic or population growth or the construction of additional housing in the surrounding area.

### 5.3.2 Would the project remove obstacles to population growth?

**No Impact.** The Proposed Project would not remove land use restrictions or other obstacles to population growth. The Proposed Project has been proposed to accommodate electrical needs and demands in the ENA, rather than as a stimulant for development in the area. Although the Proposed Project would increase the reliability and power flow along existing transmission lines, the objective of the Proposed Project is not to encourage and facilitate growth. Obstacles to population growth in the ENA are primarily due to feasibility of development, availability of developable land, permitting, and other development restrictions and regulations administered by local agencies. Obstacles to growth in the immediate Proposed Project area are primarily associated with access restrictions to remote areas and the availability of private land for development. The Proposed Project would not affect the feasibility of development in the ENA or the immediate Proposed Project area, remove an obstacle to growth, or affect development restrictions administered by local agencies.

### **5.3.3 Would the project require the construction of new community facilities that could cause significant environmental effects?**

**No Impact.** As discussed in Section 4.13, Population and Housing, the Proposed Project would not include the construction of housing, nor would it include residential or community facility components.

### **5.3.4 Would the project encourage or facilitate other activities that could significantly affect the environment, either individually or cumulatively?**

**No Impact.** As discussed in Section 4.18, Cumulative Analysis, the Proposed Project would not encourage and facilitate other activities that could significantly affect the environment, either individually or cumulatively. The Proposed Project is the result of an electrical need and demand in the ENA, rather than a precursor to development in the area. Although the Proposed Project would increase the reliability of electric transmission, the Proposed Project would not provide a new source of electricity that would encourage and facilitate other activities that could significantly affect the environment, either individually or cumulatively.

## **5.4 Suggested Applicant-Proposed Measures to Address GHG Emissions**

Since 2010, GHGs have been incorporated into the CEQA Guidelines Appendix G checklist as an additional environmental issue area. Potential GHG impacts resulting from the Proposed Project are discussed within Section 4.7, Greenhouse Gas Emissions. Because no potentially significant impacts related to GHG emissions would occur as a result of the Proposed Project, no APMs are proposed.

## **5.5 Mandatory Findings of Significance**

This section of the PEA provides an analysis of the mandatory findings of significance associated with construction and operation of the Proposed Project and its alternatives. In accordance with the CEQA Guidelines Section 15064 (a through h), this PEA section provides substantial evidence that is used to support the determination of whether the Proposed Project would result in significant environmental impacts.

### **5.5.1 Significance Criteria**

Appendix G of the CEQA Guidelines provides the criteria used in determining whether Proposed Project-related impacts would be significant. Impacts resulting from the Proposed Project could be considered significant if they have the potential to create substantial impacts when the following questions are considered. Would the Proposed Project:

- Have the potential to degrade the quality of the environment, substantially reduce the habitat of a fish or wildlife species, cause a fish or wildlife population to drop below self-sustaining levels, threaten to eliminate a plant or animal community, reduce the number or restrict the range of a rare or endangered plant or animal or eliminate important examples of the major periods of California history or prehistory?

- Have impacts that are individually limited, but cumulatively considerable? (“Cumulatively considerable” means that the incremental effects of a project are considerable when viewed in connection with the effects of past projects, the effects of other current projects, and the effects of probable future projects.)
- Have environmental effects which will cause substantial adverse effects on human beings, either directly or indirectly?

## 5.5.2 Impact Analysis

### 5.5.2.1 Does the project have the potential to degrade the quality of the environment, substantially reduce the habitat of a fish or wildlife species, cause a fish or wildlife population to drop below self-sustaining levels, threaten to eliminate a plant or animal community, reduce the number or restrict the range of a rare or endangered plant or animal or eliminate important examples of the major periods of California history or prehistory?

**Less-Than-Significant Impact.** As presented in Chapter 4, Environmental Impact Assessment Summary, construction and O&M of the Proposed Project would not significantly degrade the quality of the environment. As discussed in Chapter 3, Project Description, construction of the Proposed Project would temporarily disturb approximately 385.2 acres and permanently disturb approximately 8.8 acres. As discussed in Section 4.4, Biological Resources, construction activities would result in the removal of special-status plant species, and result in approximately 8.4 acres of temporary impacts to sensitive natural vegetation communities. Approximately 8.8 acres of nesting bird foraging habitat—including habitat for western burrowing owl and golden eagle (*Aquila chrysaetos*)—would also be permanently impacted.<sup>9</sup> The Proposed Project would also temporarily impact approximately 45.8 acres of suitable desert tortoise critical habitat and permanently impact approximately 0.2 acre of desert tortoise critical habitat. In addition, construction of the Proposed Project would result in direct temporary impacts to approximately 9.2 acres of water features potentially under the jurisdiction of the USACE, SWRCB, and NDEP. Construction of the Proposed Project would not result in permanent impacts to drainages. Construction of the Proposed Project would also result in direct temporary impacts to approximately 11.9 acres and direct permanent impacts to less than 0.01 acre of areas potentially under the jurisdiction of the CDFW. Construction of the Proposed Project would not impact any wetlands under the jurisdiction of the USACE, SWRCB, NDEP, or CDFW.

Impacts would be minimized through the implementation of proposed APMs, which include the preparation of a revegetation plan to restore vegetation communities and replace special-status plants. Desert tortoises would be protected through pre-activity surveys and monitoring, as well as other preventative measures. Nesting birds would be protected through pre-construction surveys. Permanent impacts to suitable desert tortoise critical habitat would be compensated for at a 5-to-1 ratio, and impacts to non-critical habitat would be compensated for at a 1-to-1 ratio, or as required by regulatory agencies. Permanent impacts to jurisdictional waters would be compensated for at a one-to-one ratio, or as agreed upon with the regulatory agencies. Because the Proposed Project is located almost exclusively within the existing and previously disturbed

<sup>9</sup> Approximately 0.8 acre of previously disturbed sensitive natural communities and approximately 7.6 acres of undisturbed sensitive natural communities.

ROW, it would not substantially reduce the habitat of a fish or wildlife species. As habitat that is impacted would be restored or replaced as required, wildlife populations would not drop below self-sustaining levels due to habitat loss (and fish populations would not be affected at all). Because vegetation communities and rare plants would be restored or replaced, the Proposed Project would not threaten to eliminate a plant or wildlife community. Finally, because the Proposed Project is located within an existing ROW with existing transmission facilities, the Proposed Project would not reduce the number or restrict the range of rare or endangered plants or wildlife.

As discussed in Section 4.5, Cultural Resources, cultural resources surveys have not been completed; however, the results of the surveys would be considered during the final design of the Proposed Project to minimize impacts on cultural resources during construction. In addition, the Proposed Project would not require the modification or demolition of any historic-era buildings and avoidance measures would be implemented to protect cultural resources in construction areas. SCE would also develop a CRMP and a PRMMP, both of which would provide for further monitoring and resource protection, as needed.

**5.5.2.2 Does the project have impacts that are individually limited, but cumulatively considerable? (“Cumulatively considerable” means that the incremental effects of a project are considerable when viewed in connection with the effects of past projects, the effects of other current projects, and the effects of probable future projects.)**

**Less-Than-Significant Impact.** As discussed in Section 4.18, Cumulative Analysis, the Proposed Project could have cumulatively considerable impacts to four resource areas—air quality, biological resources, cultural resources, and noise. However, impacts to these resource areas would be reduced with the implementation of APMs and cumulative impacts would be less than significant.

**5.5.2.3 Does the project have environmental effects which will cause substantial adverse effects on human beings, either directly or indirectly?**

**Less-Than-Significant Impact.** As discussed in Chapter 2, Project Purpose and Need and Objectives, SCE has specifically designed the Proposed Project to respond to reliability needs of the ENA. The Proposed Project would reduce the electrical load demands on the existing systems, which would in turn increase the safety and reliability of the systems. This increased safety and reliability would benefit public service for the existing and anticipated consumers in the vicinity. While the Proposed Project would result in potential impacts to air quality due to the exposure of sensitive receptors to substantial pollutant concentrations during construction, this impact would be reduced to less-than-significant levels and would be temporary in nature and localized, and would not cause long-term, substantial adverse effects on human beings. Therefore, the Proposed Project would not be expected to substantially alter the physical environment in a way that results in impacts causing substantial adverse effects on human beings, either directly or indirectly, as described further in Section 5.3, Growth-Inducing Impacts.

## 5.6 Irreversible and Irretrievable Commitment of Resources

Pursuant to Section 15126.2(c) of the CEQA Guidelines, an EIR must address significant irreversible and irretrievable environmental changes that would be caused by the Proposed Project. These changes include uses of nonrenewable resources during construction and operation, long-term or permanent access to previously inaccessible areas, and irreversible damages that may result from Proposed Project-related accidents.

Resources that are irreversibly or irretrievably committed to a project are those that are used on a long-term or permanent basis. This includes the use of non-renewable resources, such as metal and fuel, and other natural or cultural resources. These resources are irretrievable in that they would be used for the Proposed Project when they could have been used for other purposes. However, as discussed in Section 4.17, Utilities and Service Systems, SCE would recycle waste materials (e.g., metals) as appropriate. It is estimated that the Proposed Project would permanently disturb approximately 8.8 acres of land, resulting in the permanent loss of suitable habitat for several species, including desert tortoise. The construction of the proposed Kelbaker and Lanfair Fiber Optic Repeaters and new access road construction would result in approximately 0.2 acre of permanent impacts to suitable desert tortoise critical habitat. Additional analysis and discussion regarding permanent land disturbance is provided in Section 4.4, Biological Resources. Human labor is also considered an irretrievable resource. The unavoidable destruction of natural resources that could limit the range of potential uses of that particular environment is another factor that should be considered when evaluating a project's irreversible and irretrievable commitment of resources.

## 5.7 References

- Association of Environmental Professionals. (2014). *California Environmental Quality Act Statute and Guidelines*. Retrieved November 18, 2016, from [http://resources.ca.gov/ceqa/docs/2016\\_CEQA\\_Statutes\\_and\\_Guidelines.pdf](http://resources.ca.gov/ceqa/docs/2016_CEQA_Statutes_and_Guidelines.pdf).
- CAISO. (2013). *2012-2013 Transmission Plan*. Retrieved November 18, 2016, from <http://www.caiso.com/Documents/BoardApproved2012-2013TransmissionPlan.pdf>
- CAISO. (2014). *2013-2014 Transmission Plan*. Retrieved November 18, 2016, from [http://www.caiso.com/Documents/Board-Approved2013-2014TransmissionPlan\\_July162014.pdf](http://www.caiso.com/Documents/Board-Approved2013-2014TransmissionPlan_July162014.pdf).
- CDFW. (2012). *Staff Report on Burrowing Owl Mitigation*. California Natural Resources Agency.
- CPUC. (1995). *General Order No. 131-D*. Retrieved November 18, 2016, from <http://docs.cpuc.ca.gov/PUBLISHED/Graphics/589.PDF>.
- CPUC. (2008a). *2008 Energy Action Plan Update*. Retrieved November 18, 2016, from <http://www.energy.ca.gov/2008publications/CEC-100-2008-001/CEC-100-2008-001.PDF>.
- CPUC. (2008b). *Proponent's Environmental Assessment (PEA) Checklist – Transmission*. Retrieved November 18, 2016, from <http://www.cpuc.ca.gov/CEQA/>.
- CPUC. (2017). California Renewables Portfolio Standard (RPS). Retrieved January 27, 2017, from [http://www.cpuc.ca.gov/RPS\\_Homepage/](http://www.cpuc.ca.gov/RPS_Homepage/).
- SCE. (2014). *Southern California Edison Company's (U 338-E) 2014 Annual Report for Energy Efficiency Programs*.
- SCE. (2016). *Siting Summary Report for the Eldorado-Lugo-Mohave Series Capacitor Project*.



**TABLE OF CONTENTS**

Chapter 6 Other Process-Related Data Needs ..... 6-1

**LIST OF TABLES**

Table 6-1: Mailing List – Properties Within 300 Feet ..... 6-2

*This page intentionally left blank.*

## Chapter 6

# Other Process-Related Data Needs

---

In accordance with the requirements of the California Public Utilities Commission (CPUC) General Order (G.O.) 131-D, a list that includes all parcels within 300 feet of the Eldorado-Lugo-Mohave Series Capacitor Project (Proposed Project) was prepared and is provided in Table 6-1: Mailing List – Properties Within 300 Feet. The list includes the Assessor’s parcel number (APN), owner’s mailing address, and the physical address of each property within the 300-foot radius.<sup>1</sup> The list is intended to allow for future public noticing of all those identified with regard to the Proposed Project.

No other process-related data needs were identified for this Proponent’s Environmental Assessment (PEA). This PEA contains information responsive to the requirements of G.O. 131-D, Appendix G of the State California Environmental Quality Act Guidelines and the CPUC’s *WORKING DRAFT Proponent’s Environmental Assessment (PEA) Checklist for Transmission Line and Substation Projects, November 2008*.

---

<sup>1</sup> A mailing regarding the Proposed Project was also sent to property owners within 600 meters of Proposed Project work areas for the desert tortoise (*Gopherus agassizii*) protocol-level surveys in October 2016.

**Table 6-1: Mailing List – Properties Within 300 Feet**

| Assessor's Parcel Number | Property Address | Property City, State, ZIP | Mailing Address             | Mailing City, State, ZIP         |
|--------------------------|------------------|---------------------------|-----------------------------|----------------------------------|
| 0357-044-48              | --               | --                        | 5252 Pendleton St           | San Diego, CA 92109              |
| 0357-671-38              | --               | --                        | PO Box 800                  | Rosemead, CA 91770               |
| 0357-671-41              | --               | --                        | PO Box 5004                 | Victorville, CA 92393            |
| 0397-013-25              | --               | --                        | 217 Peruvian Ave Ste 2      | Palm Beach, FL 33480             |
| 0397-022-07              | --               | --                        | 19 Crest Cir                | Corona Del Mar, CA<br>92625      |
| 0397-022-14              | --               | --                        | PO Box 645                  | Calimesa, CA 92320               |
| 0397-023-05              | --               | --                        | 27431 Silver Creek Dr       | San Juan Capistrano, CA<br>92675 |
| 0397-023-06              | --               | --                        | 55 Oak Valley Dr            | Novato, CA 94947                 |
| 0397-023-07              | --               | --                        | 55 Oak Valley Dr            | Novato, CA 94947                 |
| 0397-023-08              | --               | --                        | 55 Oak Valley Dr            | Novato, CA 94947                 |
| 0397-023-15              | --               | --                        | 55 Oak Valley Dr            | Novato, CA 94947                 |
| 0397-023-29              | --               | --                        | 55 Oak Valley Dr            | Novato, CA 94947                 |
| 0397-052-16              | --               | --                        | PO Box 645                  | Calimesa, CA 92320               |
| 0397-071-11              | --               | --                        | 10043 Gothic Ave            | North Hills, CA 91343            |
| 0397-082-06              | --               | --                        | 10043 Gothic Ave            | North Hills, CA 91343            |
| 0397-082-07              | --               | --                        | 21325 Tono Rd               | Apple Valley, CA 92308           |
| 0397-082-09              | --               | --                        | 39515 167th St E            | Palmdale, CA 93591               |
| 0397-082-13              | --               | --                        | 9960 W Cheyenne Ave Ste 212 | Las Vegas, NV 89129              |

| Assessor's Parcel Number | Property Address | Property City, State, ZIP | Mailing Address      | Mailing City, State, ZIP         |
|--------------------------|------------------|---------------------------|----------------------|----------------------------------|
| 0397-082-15              | --               | --                        | 10043 Gothic Ave     | North Hills, CA 91343            |
| 0397-082-17              | --               | --                        | 10043 Gothic Ave     | North Hills, CA 91343            |
| 0397-082-18              | --               | --                        | 10043 Gothic Ave     | North Hills, CA 91343            |
| 0397-082-20              | --               | --                        | 91 Hoolu Pl          | Ewa Beach, Hi 96706              |
| 0397-082-21              | --               | --                        | 18080 Santa Anabella | Fountain Valley, CA<br>92708     |
| 0397-082-22              | --               | --                        | 4228 Whiteside St    | Los Angeles, CA 90063            |
| 0397-082-26              | --               | --                        | 14853 Durham Cir     | Moreno Valley, CA 92555          |
| 0397-082-27              | --               | --                        | 302 Pine Ave         | Long Beach, CA 90802             |
| 0397-082-28              | --               | --                        | 1420 Rexford Ave     | Pasadena, CA 91107               |
| 0397-082-29              | --               | --                        | 1420 Rexford Ave     | Pasadena, CA 91107               |
| 0397-082-30              | --               | --                        | 20267 Kayne St       | Corona, CA 92881                 |
| 0397-082-46              | --               | --                        | PO Box 3282          | Merced, CA 95344                 |
| 0397-082-47              | --               | --                        | 32472 Azores Rd      | Dana Point, CA 92629             |
| 0397-082-51              | --               | --                        | 10750 Bennett Dr     | Fontana, CA 92337                |
| 0397-082-52              | --               | --                        | 2651 Cedar Ave       | Long Beach, CA 90806             |
| 0397-082-53              | --               | --                        | 20265 Livorno Way    | Northridge, CA 91326             |
| 0397-082-54              | --               | --                        | 250 S Gramercy Pl    | Los Angeles, CA 90004            |
| 0397-082-55              | --               | --                        | PO Box 753           | San Juan Capistrano, CA<br>92693 |
| 0397-151-04              | --               | --                        | 851 Pepper St        | El Segundo, CA 90245             |

| Assessor's Parcel Number | Property Address | Property City, State, ZIP | Mailing Address             | Mailing City, State, ZIP    |
|--------------------------|------------------|---------------------------|-----------------------------|-----------------------------|
| 0397-151-07              | --               | --                        | 10300 4th Ave               | Hesperia, CA 92345          |
| 0397-151-08              | --               | --                        | PO Box 1830                 | Costa Mesa, CA 92628        |
| 0397-151-12              | --               | --                        | 9960 W Cheyenne Ave Ste 212 | Las Vegas, NV 89129         |
| 0397-151-13              | --               | --                        | 8420 Fairton St             | Paramount, CA 90723         |
| 0397-151-20              | --               | --                        | 10043 Gothic Ave            | North Hills, CA 91343       |
| 0397-151-21              | --               | --                        | 9960 W Cheyenne Ave Ste 212 | Las Vegas, NV 89129         |
| 0398-031-34              | --               | --                        | 9700 Seventh Ave.           | Hesperia, CA 92345          |
| 0405-162-01              | --               | --                        | 10043 Gothic Ave            | North Hills, CA 91343       |
| 0405-171-46              | --               | --                        | 6807 Brisa Ln               | Rancho Murieta, CA<br>95683 |
| 0405-391-14              | --               | --                        | 1560 E Florence Ave         | Los Angeles, CA 90001       |
| 0405-391-18              | --               | --                        | 3192 Temescal Ave           | Norco, CA 92860             |
| 0405-391-20              | --               | --                        | 5996 Rimview Ct             | Riverside, CA 92506         |
| 0405-391-22              | --               | --                        | 18379 Orange St             | Hesperia, CA 92345          |
| 0405-391-37              | --               | --                        | PO Box 800                  | Rosemead, CA 91770          |
| 0405-391-38              | --               | --                        | 1560 E Florence Ave         | Los Angeles, CA 90001       |
| 0405-391-39              | --               | --                        | 4516 30th St Nw             | Washington, DC 20008        |
| 0405-391-41              | --               | --                        | 4516 30th St Nw             | Washington, DC 20008        |
| 0405-391-42              | --               | --                        | 4516 30th St Nw             | Washington, DC 20008        |
| 0405-391-44              | --               | --                        | 1560 E Florence Ave         | Los Angeles, CA 90001       |
| 0405-391-45              | --               | --                        | 1560 E Florence Ave         | Los Angeles, CA 90001       |

| Assessor's Parcel Number | Property Address | Property City, State, ZIP | Mailing Address            | Mailing City, State, ZIP        |
|--------------------------|------------------|---------------------------|----------------------------|---------------------------------|
| 0405-391-50              | --               | --                        | PO Box 410                 | Long Beach, CA 90801            |
| 0405-391-51              | --               | --                        | PO Box 410                 | Long Beach, CA 90801            |
| 0405-391-52              | --               | --                        | 2301 Lou Menk Dr. - Gob-3w | Fort Worth, TX 76131            |
| 0405-391-53              | --               | --                        | PO Box 400214              | Hesperia, CA 92340              |
| 0405-401-15              | --               | --                        | PO Box 2078                | Crestline, CA 92325             |
| 0405-401-17              | --               | --                        | PO Box 2078                | Crestline, CA 92325             |
| 0405-401-20              | --               | --                        | 5833 Fremont St            | Riverside, CA 92504             |
| 0405-401-24              | --               | --                        | 808 Ne 113th Ave           | Portland, OR 97220              |
| 0405-401-26              | --               | --                        | 3107 Carolwood Ln          | Torrance, CA 90505              |
| 0405-401-29              | --               | --                        | 1838 Runaway Cir           | Colton, CA 92324                |
| 0405-401-36              | --               | --                        | 2301 Lou Menk Dr. - Gob-3w | Fort Worth, TX 76131            |
| 0405-401-39              | --               | --                        | 3809 S Birch St            | Santa Ana, CA 92707             |
| 0405-411-04              | --               | --                        | 919 Walburg St             | Green Cove Springs, FL<br>32043 |
| 0405-411-06              | --               | --                        | 213 S Reese Pl             | Burbank, CA 91506               |
| 0405-411-07              | --               | --                        | 31951 Via Ararat Dr        | Bonsall, CA 92003               |
| 0405-411-10              | --               | --                        | 5833 Fremont St            | Riverside, CA 92504             |
| 0405-411-11              | --               | --                        | 5833 Fremont St            | Riverside, CA 92504             |
| 0405-411-12              | --               | --                        | 1325 N Brand Blvd Apt 2    | Glendale, CA 91202              |
| 0405-411-13              | --               | --                        | 8672 Brentford Rd          | San Gabriel, CA 91775           |



| Assessor's Parcel Number | Property Address | Property City, State, ZIP | Mailing Address       | Mailing City, State, ZIP |
|--------------------------|------------------|---------------------------|-----------------------|--------------------------|
| 0405-411-14              | --               | --                        | 26608 President Ave   | San Pedro, CA 90731      |
| 0405-411-15              | --               | --                        | 16000 El Centro St    | Hesperia, CA 92345       |
| 0405-411-18              | --               | --                        | 11911 Hwy 138         | Summit Valley, CA 92345  |
| 0432-023-06              | --               | --                        | 3351 Shawn Way        | Hayward, CA 94541        |
| 0432-023-07              | --               | --                        | 1415 N Mustang Ave    | Orange, CA 92869         |
| 0432-023-08              | --               | --                        | 2357 Lariat Ln        | Walnut Creek, CA 94596   |
| 0432-023-22              | --               | --                        | 12369 Downey Ave      | Downey, CA 90242         |
| 0432-023-23              | --               | --                        | 12369 Downey Ave      | Downey, CA 90242         |
| 0432-023-27              | --               | --                        | 9622 Oxford Rd        | Phelan, CA 92371         |
| 0432-023-41              | --               | --                        | PO Box 2581           | Yucca Valley, CA 92286   |
| 0432-023-56              | --               | --                        | 12751 Sussex Cir      | Garden Grove, CA 92840   |
| 0432-023-57              | --               | --                        | 4730 E Maychelle Dr   | Anaheim, CA 92807        |
| 0432-071-16              | --               | --                        | 24921 Mohr Dr         | Hayward, CA 94545        |
| 0432-071-17              | --               | --                        | 2314 N Lowell Ln      | Santa Ana, CA 92706      |
| 0432-071-18              | --               | --                        | 24921 Mohr Dr         | Hayward, CA 94545        |
| 0432-071-21              | --               | --                        | 608 W Gaillard St     | Glendora, CA 91740       |
| 0432-071-29              | --               | --                        | 28726 Arroyo Vista Dr | Highland, CA 92346       |
| 0433-091-10              | --               | --                        | 6407 Arnold Way       | Buena Park, CA 90620     |
| 0433-091-11              | --               | --                        | 14313 Tedford Dr      | Whittier, CA 90604       |
| 0433-091-12              | --               | --                        | PO Box 1221           | Chino Hills, CA 91709    |

| Assessor's Parcel Number | Property Address | Property City, State, ZIP | Mailing Address            | Mailing City, State, ZIP   |
|--------------------------|------------------|---------------------------|----------------------------|----------------------------|
| 0433-091-13              | --               | --                        | 15785 Lorene Dr            | Victorville, CA 92395      |
| 0433-091-14              | --               | --                        | 5352 W Washington Blvd     | Los Angeles, CA 90016      |
| 0433-121-08              | --               | --                        | 3024 Treesdale Dr          | Las Vegas, NV 89134        |
| 0433-121-09              | --               | --                        | 111 Oval Rd                | Irvine, CA 92604           |
| 0433-121-10              | --               | --                        | 111 Oval Rd                | Irvine, CA 92604           |
| 0433-121-11              | --               | --                        | 111 Oval Rd                | Irvine, CA 92604           |
| 0433-121-12              | --               | --                        | 111 Oval Rd                | Irvine, CA 92604           |
| 0433-121-14              | --               | --                        | 9484 Iroquois Ave          | Apple Valley, CA 92308     |
| 0435-062-10              | --               | --                        | 3441 Pedley Ave            | Norco, CA 92860            |
| 0435-062-13              | --               | --                        | 4231 N St # 101            | Irving, TX 75038           |
| 0435-062-14              | --               | --                        | PO Box 8105                | Newport Beach, CA 92658    |
| 0435-062-15              | --               | --                        | 175 Calvert Dr # 205       | Cupertino, CA 95014        |
| 0435-062-18              | --               | --                        | PO Box 8105                | Newport Beach, CA 92658    |
| 0435-062-23              | --               | --                        | 8566 Trinity Cir Unit 820d | Huntington Beach, CA 92646 |
| 0435-062-24              | --               | --                        | 450 E 246th Pl             | Carson, CA 90745           |
| 0435-062-25              | --               | --                        | 1484 N Altadena Dr         | Pasadena, CA 91107         |
| 0435-062-49              | --               | --                        | 6644 Golden Oak Ln         | Fontana, CA 92336          |
| 0435-062-51              | --               | --                        | 3641 N Garey Ave           | Pomona, CA 91767           |

| Assessor's Parcel Number | Property Address | Property City, State, ZIP | Mailing Address         | Mailing City, State, ZIP   |
|--------------------------|------------------|---------------------------|-------------------------|----------------------------|
| 0435-062-52              | --               | --                        | 5070 Dassia Way         | Oceanside, CA 92056        |
| 0435-062-54              | --               | --                        | 1048 W 4200 S           | Ogden, UT 84405            |
| 0435-062-55              | --               | --                        | 432 Seminole Ave        | Placentia, CA 92870        |
| 0435-072-05              | --               | --                        | 9506 Silent Hills Ln    | Lone Tree, CO 80124        |
| 0435-073-01              | --               | --                        | 1200 E 1st St           | Los Angeles, CA 90033      |
| 0435-073-02              | --               | --                        | 1200 E 1st St           | Los Angeles, CA 90033      |
| 0435-073-04              | --               | --                        | 16600 Downey Ave Spc 11 | Paramount, CA 90723        |
| 0435-073-05              | --               | --                        | 24381 Opal Hill Ct      | Laguna Niguel, CA 92677    |
| 0435-073-08              | --               | --                        | 1876 Fowler St Apt 219  | Richland, WA 99352         |
| 0435-073-09              | --               | --                        | PO Box 6548             | Burbank, CA 91510          |
| 0435-073-13              | --               | --                        | 9262 Nautilus Dr        | Huntington Beach, CA 92646 |
| 0435-073-15              | --               | --                        | 24812 Eaton Ln          | Laguna Niguel, CA 92677    |
| 0435-073-16              | --               | --                        | PO Box 800              | Rosemead, CA 91770         |
| 0435-073-50              | --               | --                        | 3179 N Ashford Ave      | Rialto, CA 92377           |
| 0435-073-51              | --               | --                        | 8267 Mill Pond Dr       | North, VA 23128            |
| 0435-073-52              | --               | --                        | 8267 Mill Pond Dr       | North, VA 23128            |
| 0435-073-59              | --               | --                        | PO Box 742              | Bremerton, WA 98337        |
| 0435-142-06              | --               | --                        | 600 San Miguel Ct       | Roseville, CA 95747        |
| 0435-142-08              | --               | --                        | 9521 Halekulani Dr      | Garden Grove, CA 92841     |
| 0435-142-13              | --               | --                        | 390 Eva St              | Ventura, CA 93003          |

| Assessor's Parcel Number | Property Address | Property City, State, ZIP | Mailing Address               | Mailing City, State, ZIP |
|--------------------------|------------------|---------------------------|-------------------------------|--------------------------|
| 0435-142-15              | --               | --                        | PO Box 1089                   | Springville, CA 93265    |
| 0435-142-16              | --               | --                        | 810 Tindalo Rd                | Arcadia, CA 91006        |
| 0435-142-22              | --               | --                        | 121 S Hope St Apt 504         | Los Angeles, CA 90012    |
| 0435-142-35              | --               | --                        | 3595 Inland Empire Blvd Ste 3 | Ontario, CA 91764        |
| 0435-152-04              | --               | --                        | 17 Fair St                    | Newport, RI 02840        |
| 0435-152-06              | --               | --                        | 3400 Rosewood St              | Kingman, AZ 86401        |
| 0435-152-07              | --               | --                        | 3395 Putting Green Ct         | Oceanside, CA 92056      |
| 0435-152-12              | --               | --                        | 745 E Madrona St              | Rialto, CA 92376         |
| 0435-152-25              | --               | --                        | 10418 Dorothy Ave             | South Gate, CA 90280     |
| 0435-152-27              | --               | --                        | 2301 Lou Menk Dr. - Gob-3w    | Fort Worth, TX 76131     |
| 0435-152-28              | --               | --                        | 130 E Montecito Ave # 203     | Sierra Madre, CA 91024   |
| 0435-152-36              | --               | --                        | 13344 Darview Ln              | San Diego, CA 92129      |
| 0435-152-40              | --               | --                        | PO Box 2411                   | La Habra, CA 90632       |
| 0435-311-01              | --               | --                        | 1840 N College Pl             | Long Beach, CA 90815     |
| 0435-311-02              | --               | --                        | PO Box 235                    | Kualapuu, HI 96757       |
| 0435-311-03              | --               | --                        | 12513 Prairie Rose Way        | Bakersfield, CA 93312    |
| 0435-311-06              | --               | --                        | 635 W Ontario Ave             | Corona, CA 92882         |
| 0435-311-08              | --               | --                        | 9861 Mission Blvd Spc 15      | Riverside, CA 92509      |
| 0435-311-09              | --               | --                        | 9861 Mission Blvd Spc 15      | Riverside, CA 92509      |
| 0435-311-13              | --               | --                        | 5176 Brian Ln                 | Encino, CA 91436         |

| Assessor's Parcel Number | Property Address | Property City, State, ZIP | Mailing Address            | Mailing City, State, ZIP   |
|--------------------------|------------------|---------------------------|----------------------------|----------------------------|
| 0435-311-14              | --               | --                        | 310 Nash Ln                | Billings, MT 59105         |
| 0435-311-36              | --               | --                        | 2401 W Blake St            | La Habra, CA 90631         |
| 0435-641-10              | --               | --                        | 2614 Maynard Dr            | Duarte, CA 91010           |
| 0435-641-14              | --               | --                        | 8933 Luna Mountain Rd      | Apple Valley, CA 92308     |
| 0435-641-16              | --               | --                        | 8933 Luna Mountain Rd      | Apple Valley, CA 92308     |
| 0435-651-03              | --               | --                        | 2301 Lou Menk Dr. - Gob-3w | Fort Worth, TX 76131       |
| 0435-651-06              | --               | --                        | 888 Sandy Beach Dr         | Bullhead City, AZ 86442    |
| 0435-651-07              | --               | --                        | 3595 3 Inland Empire Blvd  | Ontario, CA 91764          |
| 0435-651-13              | --               | --                        | 646 Gardner St             | South Lake Tahoe, CA 96150 |
| 0435-651-14              | --               | --                        | 1642 Merion Way Apt 40e    | Seal Beach, CA 90740       |
| 0435-651-19              | --               | --                        | 45139 Palomino Rd          | King City, CA 93930        |
| 0435-651-20              | --               | --                        | 529 E Grace Pl             | Santa Ana, CA 92701        |
| 0435-651-29              | --               | --                        | 10942 Cedar St             | Stanton, CA 90680          |
| 0435-651-30              | --               | --                        | 13528 Palm Pl              | Cerritos, CA 90703         |
| 0435-651-34              | --               | --                        | 23286 Old 44 Dr            | Millville, CA 96062        |
| 0435-651-36              | --               | --                        | 626 Lori Way               | Placentia, CA 92870        |
| 0435-651-38              | --               | --                        | 330 Cornetti Rd            | Fenelton, PA 16034         |
| 0435-651-39              | --               | --                        | 25521 Rue De Lac           | Escondido, CA 92026        |
| 0435-651-40              | --               | --                        | 15460 Apache Rd            | Apple Valley, CA 92307     |

| Assessor's Parcel Number | Property Address | Property City, State, ZIP | Mailing Address                              | Mailing City, State, ZIP    |
|--------------------------|------------------|---------------------------|--|-----------------------------|
| 0435-651-41              | --               | --                        | Apartment 10 73b Drayton Islington<br>London | --                          |
| 0435-651-47              | --               | --                        | 8330 Sylvia Ave                              | Northridge, CA 91324        |
| 0451-011-11              | --               | --                        | 25751 Golden Rod Cir                         | Laguna Hills, CA 92653      |
| 0451-011-17              | --               | --                        | 19650 Yanan Rd                               | Apple Valley, CA 92307      |
| 0451-011-18              | --               | --                        | 19650 Yanan Rd                               | Apple Valley, CA 92307      |
| 0451-011-24              | --               | --                        | 810 Tinaldo Rd                               | Arcadia, CA 91006           |
| 0451-011-25              | --               | --                        | 810 Tinaldo Rd                               | Arcadia, CA 91006           |
| 0452-011-05              | --               | --                        | 1002 Airway Rd Sw                            | Albuquerque, NM 87105       |
| 0452-011-06              | --               | --                        | 6755 Rose Ave                                | Long Beach, CA 90805        |
| 0452-011-10              | --               | --                        | 1712 N Beverly Glen Blvd                     | Los Angeles, CA 90077       |
| 0452-011-12              | --               | --                        | 2809 147th St                                | Urbandale, IA 50323         |
| 0452-011-14              | --               | --                        | 26444 Community Blvd                         | Barstow, CA 92311           |
| 0452-011-17              | --               | --                        | PO Box 537                                   | Big Bear Lake, CA 92315     |
| 0452-011-26              | --               | --                        | 1117 E Arlington St                          | Compton, CA 90221           |
| 0452-011-27              | --               | --                        | 26444 Community Blvd                         | Barstow, CA 92311           |
| 0453-041-07              | --               | --                        | 22007 Hurons Ave                             | Apple Valley, CA 92307      |
| 0453-041-10              | --               | --                        | PO Box 10761                                 | San Bernardino, CA<br>92423 |
| 0453-051-04              | --               | --                        | 315 Avon Ct                                  | Dublin, OH 43017            |
| 0453-051-05              | --               | --                        | PO Box 3309                                  | Hesperia, CA 92345          |

| Assessor's Parcel Number | Property Address | Property City, State, ZIP | Mailing Address            | Mailing City, State, ZIP   |
|--------------------------|------------------|---------------------------|----------------------------|----------------------------|
| 0453-051-09              | --               | --                        | 18 Fair Elms               | Laguna Niguel, CA 92677    |
| 0453-051-10              | --               | --                        | 19002 Gledhill St          | Northridge, CA 91324       |
| 0453-071-20              | --               | --                        | PO Box 682                 | Lucerne Valley, CA 92356   |
| 0453-071-31              | --               | --                        | 1190 Myrtle Dr             | San Bernardino, CA 92410   |
| 0453-071-35              | --               | --                        | PO Box 1144                | Victorville, CA 92393      |
| 0453-071-50              | --               | --                        | 6971 Lurline Ave           | Canoga Park, CA 91306      |
| 0453-071-51              | --               | --                        | 20162 Hwy 18 Ste G         | Apple Valley, CA 92307     |
| 0453-081-07              | --               | --                        | 425 Deborah Dr             | Pomona, CA 91767           |
| 0453-081-08              | --               | --                        | 425 Deborah Dr             | Pomona, CA 91767           |
| 0453-081-15              | --               | --                        | 20821 Horace St            | Chatsworth, CA 91311       |
| 0453-081-16              | --               | --                        | 10448 Des Moines Ave       | Northridge, CA 91326       |
| 0453-091-09              | --               | --                        | 23607 Cassel Fall River Rd | Fall River Mills, CA 96028 |
| 0453-091-48              | --               | --                        | 2006 Old Highway 395       | Fallbrook, CA 92028        |
| 0453-091-50              | --               | --                        | PO Box 5394                | Fargo, ND 58105            |
| 0453-091-52              | --               | --                        | PO Box 1799                | Lucerne Valley, CA 92356   |
| 0453-091-61              | --               | --                        | PO Box 682                 | Lucerne Valley, CA 92356   |
| 0453-091-74              | --               | --                        | 1064 Funquest Dr           | Fallbrook, CA 92028        |

| Assessor's Parcel Number | Property Address | Property City, State, ZIP | Mailing Address           | Mailing City, State, ZIP        |
|--------------------------|------------------|---------------------------|---------------------------|---------------------------------|
| 0453-161-08              | --               | --                        | 3734 Elizabeth St Ste A   | Riverside, CA 92506             |
| 0453-192-03              | --               | --                        | PO Box 517                | Upland, CA 91785                |
| 0453-193-01              | --               | --                        | Pmb 5273 801 E 4th St # 2 | Gillette, WY 82716              |
| 0453-193-02              | --               | --                        | 21421 Hwy 18              | Apple Valley, CA 92307          |
| 0453-193-06              | --               | --                        | 2840 W Academy Ave        | Anaheim, CA 92804               |
| 0453-193-07              | --               | --                        | 1548 E 77th Pl            | Los Angeles, CA 90001           |
| 0453-193-12              | --               | --                        | 1967 Cheremoya Ave        | Los Angeles, CA 90068           |
| 0464-071-27              | --               | --                        | PO Box 7249               | Newport Beach, CA<br>92658      |
| 0464-122-01              | --               | --                        | 14130 Saint Marys Ln      | Houston, TX 77079               |
| 0464-122-12              | --               | --                        | 522 W Riverside Ave       | Spokane, WA 99201               |
| 0464-132-09              | --               | --                        | 22251 Sioux Rd            | Apple Valley, CA 92308          |
| 0464-132-10              | --               | --                        | 7281 Svl Box              | Spring Valley Lake, CA<br>92395 |
| 0464-132-11              | --               | --                        | 1560 N Helen Ct           | Ontario, CA 91762               |
| 0464-132-12              | --               | --                        | 735 E Carson St Apt 1     | Long Beach, CA 90807            |
| 0464-132-14              | --               | --                        | 541 Twin Creeks Way       | San Luis Obispo, CA<br>93401    |
| 0464-132-15              | --               | --                        | 541 Twin Creeks Way       | San Luis Obispo, CA<br>93401    |
| 0464-132-28              | --               | --                        | 7215 E Arroyo Hondo Rd    | Scottsdale, AZ 85266            |



| Assessor's Parcel Number | Property Address | Property City, State, ZIP | Mailing Address              | Mailing City, State, ZIP      |
|--------------------------|------------------|---------------------------|------------------------------|-------------------------------|
| 0464-132-33              | --               | --                        | 12144 Aegean St              | Norwalk, CA 90650             |
| 0464-132-34              | --               | --                        | 26 Sunset Key Dr             | Key West, FL 33040            |
| 0464-132-36              | --               | --                        | PO Box 163116                | Fort Worth, TX 76161          |
| 0464-141-04              | --               | --                        | 13600 Sundowner Ln           | Lucerne Valley, CA<br>92356   |
| 0464-141-06              | --               | --                        | 20894 Sw McCormick Hill Rd   | Hillsboro, OR 97123           |
| 0464-141-10              | --               | --                        | 24921 Muirlands Blvd Spc 291 | Lake Forest, CA 92630         |
| 0464-141-19              | --               | --                        | 33939 Road 224               | North Fork, CA 93643          |
| 0464-141-20              | --               | --                        | 33939 Road 224               | North Fork, CA 93643          |
| 0464-141-31              | --               | --                        | 13600 Sundowner Ln           | Lucerne Valley, CA<br>92356   |
| 0464-141-32              | --               | --                        | 601 Pamilar Ave              | San Jose, CA 95128            |
| 0464-151-01              | --               | --                        | 29611 Exeter St              | Lucerne Valley, CA<br>92356   |
| 0464-151-08              | --               | --                        | 3902 Vista Campana N         | Oceanside, CA 92057           |
| 0464-161-02              | --               | --                        | 406 Virginia Dr              | San Jacinto, CA 92583         |
| 0464-161-03              | --               | --                        | 5822 Ohio St                 | Yorba Linda, CA 92886         |
| 0464-191-01              | --               | --                        | 18183 Bear Valley Rd         | Hesperia, CA 92345            |
| 0464-191-02              | --               | --                        | 36430 Tansy Ct               | Lake Elsinore, CA 92532       |
| 0464-191-18              | --               | --                        | 2107 Waterside Cir           | Westlake Village, CA<br>91362 |
| 0464-191-24              | --               | --                        | 10487 11th Ave               | Hesperia, CA 92345            |

| Assessor's Parcel Number | Property Address | Property City, State, ZIP | Mailing Address             | Mailing City, State, ZIP |
|--------------------------|------------------|---------------------------|-----------------------------|--------------------------|
| 0464-191-28              | --               | --                        | 946 W F St                  | Ontario, CA 91762        |
| 0464-191-33              | --               | --                        | 848 N Rainbow Blvd # 2614   | Las Vegas, NV 89107      |
| 0464-201-05              | --               | --                        | 1949 W 102nd Ave            | Thornton, CO 80260       |
| 0464-201-20              | --               | --                        | 52 Fox Run                  | Centerville, MA 02632    |
| 0464-201-22              | --               | --                        | 26425 Wren St               | Apple Valley, CA 92308   |
| 0464-201-24              | --               | --                        | 18183 Bear Valley Rd        | Hesperia, CA 92345       |
| 0464-201-32              | --               | --                        | PO Box 2842                 | Riverside, CA 92516      |
| 0464-211-11              | --               | --                        | 1551 Moon Valley Ln         | Cincinnati, OH 45230     |
| 0464-211-12              | --               | --                        | 7737 E Brigade Dr           | Kingman, AZ 86401        |
| 0515-011-14              | --               | --                        | 3190 Cottonwood Ave         | San Jacinto, CA 92582    |
| 0515-011-15              | --               | --                        | 3190 Cottonwood Ave         | San Jacinto, CA 92582    |
| 0515-011-22              | --               | --                        | 2301 Lou Menk Dr. - Gob-3w  | Fort Worth, TX 76131     |
| 0516-341-17              | --               | --                        | 2301 Lou Menk Dr. - Gob-3w  | Fort Worth, TX 76131     |
| 0529-241-18              | --               | --                        | 469 Old Trenton Rd          | East Windsor, Nj 08512   |
| 0529-251-01              | --               | --                        | 5210 E Williams Cir Ste 700 | Tucson, AZ 85711         |
| 0529-251-04              | --               | --                        | 5210 E Williams Cir Ste 700 | Tucson, AZ 85711         |
| 0543-181-19              | --               | --                        | 2317 Carwile Dr             | Alhambra, CA 91803       |
| 0543-181-20              | --               | --                        | 225 Palmetto Dr Apt 10      | Alhambra, CA 91801       |
| 0543-181-21              | --               | --                        | 720 Bartolo Ave             | Montebello, CA 90640     |
| 0543-181-22              | --               | --                        | 720 Bartolo Ave             | Montebello, CA 90640     |

| Assessor's Parcel Number | Property Address | Property City, State, ZIP | Mailing Address            | Mailing City, State, ZIP |
|--------------------------|------------------|---------------------------|----------------------------|--------------------------|
| 0551-281-09              | --               | --                        | Hc 1 Box 6                 | Ludlow, CA 92338         |
| 0551-281-12              | --               | --                        | 25635 Crucero Rd           | Ludlow, CA 92338         |
| 0551-281-14              | --               | --                        | PO Box Hc1                 | Ludlow, CA 92338         |
| 0551-281-16              | --               | --                        | Box Hci Box 6              | Ludlow, CA 92338         |
| 0552-021-04              | --               | --                        | 2301 Lou Menk Dr. - Gob-3w | Fort Worth, TX 76131     |
| 0552-021-39              | --               | --                        | 2301 Lou Menk Dr. - Gob-3w | Fort Worth, TX 76131     |
| 0552-031-22              | --               | --                        | PO Box 214                 | Redgranite, WI 54970     |
| 0552-031-23              | --               | --                        | 151 Rolph St               | San Francisco, CA 94112  |
| 0552-031-24              | --               | --                        | PO Box 2615                | Sandpoint, ID 83864      |
| 0552-031-26              | --               | --                        | 211 Ross Way               | San Bruno, CA 94066      |
| 0552-031-27              | --               | --                        | PO Box 6548                | Burbank, CA 91510        |
| 0552-031-41              | --               | --                        | 3024 Treedale Dr           | Las Vegas, NV 89134      |
| 0552-031-42              | --               | --                        | 3024 Treedale Dr           | Las Vegas, NV 89134      |
| 0552-131-10              | --               | --                        | PO Box 3406                | Boulder, CO 80307        |
| 0552-131-15              | --               | --                        | PO Box 3406                | Boulder, CO 80307        |
| 0552-131-16              | --               | --                        | PO Box 3406                | Boulder, CO 80307        |
| 0552-141-04              | --               | --                        | 8960 Oak Grove Ave         | Sebastopol, CA 95472     |
| 0552-141-06              | --               | --                        | 1005 Emerald Bay           | Laguna Beach, CA 92651   |
| 0552-141-07              | --               | --                        | 7848 Dancy Rd              | San Diego, CA 92126      |
| 0552-141-10              | --               | --                        | 516 Bradford Park Ln       | Loganville, GA 30052     |

| Assessor's Parcel Number | Property Address | Property City, State, ZIP | Mailing Address                              | Mailing City, State, ZIP     |
|--------------------------|------------------|---------------------------|--|------------------------------|
| 0552-141-11              | --               | --                        | 14819 Sherman Way Unit 14                    | Van Nuys, CA 91405           |
| 0553-161-17              | --               | --                        | 1400 Douglas St. Stop 1690                   | Omaha, NE 68179              |
| 0553-161-19              | --               | --                        | 1400 Douglas St. Stop 1690                   | Omaha, NE 68179              |
| 0563-031-21              | --               | --                        | P.O. Box 3150                                | San Dimas, CA 91773          |
| 0563-031-22              | --               | --                        | P.O. Box 3150                                | San Dimas, CA 91773          |
| 0656-181-20              | --               | --                        | 1122 S Capital Of Texas Hwy                  | West Lake Hills, TX<br>78746 |
| 0656-191-03              | --               | --                        | 157 W 5th St # 2nd                           | San Bernardino, CA<br>92415  |
| 0656-191-05              | --               | --                        | 19780 E Jefferson Ave                        | Reedley, CA 93654            |
| 0656-191-06              | --               | --                        | 1921 Cortez St                               | Needles, CA 92363            |
| 0656-191-07              | --               | --                        | 2015 Flora Vis                               | Needles, CA 92363            |
| 0656-191-10              | --               | --                        | 2301 Lou Menk Dr. - Gob-3w                   | Fort Worth, TX 76131         |
| 0656-191-15              | --               | --                        | 19780 E Jefferson Ave                        | Reedley, CA 93654            |
| 0656-191-17              | --               | --                        | 37198 Lanfair Rd G-15                        | Essex, CA 92332              |
| 0656-191-18              | --               | --                        | 37198 Lanfair Rd G-15                        | Essex, CA 92332              |
| 0656-201-12              | --               | --                        | Lynchet House Ashmore Sa<br>Wiltshire Sp5 5a | --                           |
| 0656-201-15              | --               | --                        | 2301 Lou Menk Dr. - Gob-3w                   | Fort Worth, TX 76131         |
| 0658-131-02              | --               | --                        | 550 S Hope St Ste 2850                       | Los Angeles, CA 90071        |
| 214-00-001-006           | --               | --                        | PO Box 61350                                 | Boulder City, NV 89006       |

| Assessor's Parcel Number | Property Address | Property City, State, ZIP | Mailing Address                        | Mailing City, State, ZIP |
|--------------------------|------------------|---------------------------|--|--------------------------|
| 214-00-001-011           | --               | --                        | PO Box 61350                           | Boulder City, NV 89006   |
| 214-00-001-019           | --               | --                        | PO Box 61350                           | Boulder City, NV 89006   |
| 214-00-001-021           | --               | --                        | PO Box 61350                           | Boulder City, NV 89006   |
| 214-00-001-028           | --               | --                        | 488 8th Ave # Hq08n1                   | San Diego, CA 92101      |
| 214-00-002-004           | --               | --                        | PO Box 61350                           | Boulder City, NV 89006   |
| 214-00-002-005           | --               | --                        | PO Box 61350                           | Boulder City, NV 89006   |
| 214-00-002-010           | --               | --                        | PO Box 61350                           | Boulder City, NV 89006   |
| 214-00-002-015           | --               | --                        | PO Box 61350                           | Boulder City, NV 89006   |
| 214-00-002-016           | --               | --                        | PO Box 61350                           | Boulder City, NV 89006   |
| 226-00-001-017           | --               | --                        | PO Box 61350                           | Boulder City, NV 89006   |
| 243-22-301-005           | --               | --                        | 1166 Avenue of the Americas # 9th      | New York, NY 10036       |
| 243-27-101-004           | --               | --                        | 1166 Avenue of the Americas # 9th      | New York, NY 10036       |
| 243-28-501-001           | --               | --                        | 1166 Avenue of the Americas # 9th      | New York, NY 10036       |
| 264-15-401-002           | --               | --                        | PO Box 61919                           | Boulder City, NV 89006   |
| 264-15-401-004           | --               | --                        | Pmb 500 1650 Casino Dr                 | Las Vegas, NV 89029      |
| 264-16-000-004           | --               | --                        | Pmb 500 1650 Casino Dr                 | Laughlin, NV 89029       |
| 264-16-000-005           | --               | --                        | Pmb 500 1650 Casino Dr                 | Laughlin, NV 89029       |
| 264-16-000-006           | --               | --                        | Pmb 500 1650 Casino Dr                 | Laughlin, NV 89029       |
| 264-17-000-005           | --               | --                        | 759 Chief Justice Cushing Hwy #<br>375 | Cohasset, MA 02025       |

| Assessor's Parcel Number | Property Address | Property City, State, ZIP | Mailing Address                        | Mailing City, State, ZIP     |
|--------------------------|------------------|---------------------------|--|------------------------------|
| 264-17-000-006           | --               | --                        | 759 Chief Justice Cushing Hwy #<br>375 | Cohasset, MA 02025           |
| 264-17-000-008           | --               | --                        | 9116 Tapani St                         | Las Vegas, NV 89123          |
| 264-17-000-009           | --               | --                        | 203 Avenida Rosa                       | San Clemente, CA 92672       |
| 264-17-000-010           | --               | --                        | 6211 Wildcat Brook Ct                  | North Las Vegas, NV<br>89081 |
| 264-17-000-011           | --               | --                        | 9312 Red Twig Dr                       | Las Vegas, NV 89134          |
| 264-17-000-013           | --               | --                        | PO Box 29999                           | Laughlin, NV 89028           |
| 264-17-000-014           | --               | --                        | 4207 E Palo Verde Dr                   | Phoenix, AZ 85018            |
| 264-17-000-015           | --               | --                        | PO Box 29999                           | Laughlin, NV 89028           |
| 264-17-000-016           | --               | --                        | 4207 E Palo Verde Dr                   | Phoenix, AZ 85018            |
| 264-17-000-017           | --               | --                        | 4207 E Palo Verde Dr                   | Phoenix, AZ 85018            |
| 264-17-000-018           | --               | --                        | 4207 E Palo Verde Dr                   | Phoenix, AZ 85018            |
| 264-17-000-019           | --               | --                        | 4207 E Palo Verde Dr                   | Phoenix, AZ 85018            |
| 264-17-000-020           | --               | --                        | 4207 E Palo Verde Dr                   | Phoenix, AZ 85018            |
| 264-17-000-021           | --               | --                        | 1849 Nottingham Ln                     | San Dimas, CA 91773          |
| 264-20-000-002           | --               | --                        | 2244 Walnut Grove Ave                  | Rosemead, CA 91770           |
| 264-20-000-003           | --               | --                        | 2244 Walnut Grove Ave                  | Rosemead, CA 91770           |
| 264-21-101-004           | --               | --                        | 2244 Walnut Grove Ave                  | Rosemead, CA 91770           |
| 264-21-101-005           | --               | --                        | PO Box 800                             | Rosemead, CA 91770           |
| 264-21-101-006           | --               | --                        | 2244 Walnut Grove Ave                  | Rosemead, CA 91770           |

| Assessor's Parcel Number | Property Address | Property City, State, ZIP | Mailing Address                   | Mailing City, State, ZIP |
|--------------------------|------------------|---------------------------|-----------------------------------|--------------------------|
| 264-21-102-001           | --               | --                        | 696 Matthew Way                   | Arroyo Grande, CA 93420  |
| 264-21-110-074           | --               | --                        | 25a Hanover Rd Ste 310            | Florham Park, NJ 07932   |
| 264-21-110-075           | --               | --                        | 25a Hanover Rd Ste 310            | Florham Park, NJ 07932   |
| 264-22-000-002           | --               | --                        | 2244 Walnut Grove Ave             | Rosemead, CA 91770       |
| 0397-023-01              | --               | --                        | 22835 Calle San Juan De Los Lagos | Moreno Valley, CA 92553  |
| 0397-082-19              | --               | --                        | 22835 Calle San Juan De Los Lagos | Moreno Valley, CA 92553  |
| 0405-401-25              | --               | --                        | 22835 Calle San Juan De Los Lagos | Moreno Valley, CA 92553  |
| 0405-411-05              | --               | --                        | 22835 Calle San Juan De Los Lagos | Moreno Valley, CA 92553  |
| 0432-022-16              | --               | --                        | 22835 Calle San Juan De Los Lagos | Moreno Valley, CA 92553  |
| 0432-022-21              | --               | --                        | 22835 Calle San Juan De Los Lagos | Moreno Valley, CA 92553  |
| 0432-022-22              | --               | --                        | 22835 Calle San Juan De Los Lagos | Moreno Valley, CA 92553  |
| 0432-022-23              | --               | --                        | 22835 Calle San Juan De Los Lagos | Moreno Valley, CA 92553  |
| 0432-022-24              | --               | --                        | 22835 Calle San Juan De Los Lagos | Moreno Valley, CA 92553  |
| 0432-022-25              | --               | --                        | 22835 Calle San Juan De Los Lagos | Moreno Valley, CA 92553  |
| 0432-022-26              | --               | --                        | 22835 Calle San Juan De Los Lagos | Moreno Valley, CA 92553  |
| 0432-022-27              | --               | --                        | 22835 Calle San Juan De Los Lagos | Moreno Valley, CA 92553  |
| 0432-022-28              | --               | --                        | 22835 Calle San Juan De Los Lagos | Moreno Valley, CA 92553  |
| 0432-022-29              | --               | --                        | 22835 Calle San Juan De Los Lagos | Moreno Valley, CA 92553  |
| 0432-022-32              | --               | --                        | 22835 Calle San Juan De Los Lagos | Moreno Valley, CA 92553  |
| 0432-022-33              | --               | --                        | 22835 Calle San Juan De Los Lagos | Moreno Valley, CA 92553  |

| Assessor's Parcel Number | Property Address | Property City, State, ZIP | Mailing Address                   | Mailing City, State, ZIP |
|--------------------------|------------------|---------------------------|-----------------------------------|--------------------------|
| 0432-022-34              | --               | --                        | 22835 Calle San Juan De Los Lagos | Moreno Valley, CA 92553  |
| 0432-071-01              | --               | --                        | 22835 Calle San Juan De Los Lagos | Moreno Valley, CA 92553  |
| 0432-071-07              | --               | --                        | 22835 Calle San Juan De Los Lagos | Moreno Valley, CA 92553  |
| 0432-071-09              | --               | --                        | 22835 Calle San Juan De Los Lagos | Moreno Valley, CA 92553  |
| 0432-071-19              | --               | --                        | 22835 Calle San Juan De Los Lagos | Moreno Valley, CA 92553  |
| 0432-231-14              | --               | --                        | 22835 Calle San Juan De Los Lagos | Moreno Valley, CA 92553  |
| 0432-231-15              | --               | --                        | 22835 Calle San Juan De Los Lagos | Moreno Valley, CA 92553  |
| 0432-231-18              | --               | --                        | 22835 Calle San Juan De Los Lagos | Moreno Valley, CA 92553  |
| 0432-231-19              | --               | --                        | 22835 Calle San Juan De Los Lagos | Moreno Valley, CA 92553  |
| 0432-231-20              | --               | --                        | 22835 Calle San Juan De Los Lagos | Moreno Valley, CA 92553  |
| 0432-231-21              | --               | --                        | 22835 Calle San Juan De Los Lagos | Moreno Valley, CA 92553  |
| 0432-231-22              | --               | --                        | 22835 Calle San Juan De Los Lagos | Moreno Valley, CA 92553  |
| 0432-231-23              | --               | --                        | 22835 Calle San Juan De Los Lagos | Moreno Valley, CA 92553  |
| 0432-231-24              | --               | --                        | 22835 Calle San Juan De Los Lagos | Moreno Valley, CA 92553  |
| 0433-081-02              | --               | --                        | 22835 Calle San Juan De Los Lagos | Moreno Valley, CA 92553  |
| 0433-081-03              | --               | --                        | 22835 Calle San Juan De Los Lagos | Moreno Valley, CA 92553  |
| 0433-091-02              | --               | --                        | 22835 Calle San Juan De Los Lagos | Moreno Valley, CA 92553  |
| 0433-091-05              | --               | --                        | 22835 Calle San Juan De Los Lagos | Moreno Valley, CA 92553  |
| 0433-091-08              | --               | --                        | 22835 Calle San Juan De Los Lagos | Moreno Valley, CA 92553  |
| 0433-091-09              | --               | --                        | 2800 Cottage Way Ste E2609        | Sacramento, CA 95825     |



| Assessor's Parcel Number | Property Address | Property City, State, ZIP | Mailing Address                   | Mailing City, State, ZIP |
|--------------------------|------------------|---------------------------|-----------------------------------|--------------------------|
| 0433-111-01              | --               | --                        | 22835 Calle San Juan De Los Lagos | Moreno Valley, CA 92553  |
| 0433-111-02              | --               | --                        | 22835 Calle San Juan De Los Lagos | Moreno Valley, CA 92553  |
| 0433-111-03              | --               | --                        | 22835 Calle San Juan De Los Lagos | Moreno Valley, CA 92553  |
| 0433-121-15              | --               | --                        | 22835 Calle San Juan De Los Lagos | Moreno Valley, CA 92553  |
| 0435-062-02              | --               | --                        | 22835 Calle San Juan De Los Lagos | Moreno Valley, CA 92553  |
| 0448-011-02              | --               | --                        | 22835 Calle San Juan De Los Lagos | Moreno Valley, CA 92553  |
| 0448-011-03              | --               | --                        | 6221 Box Springs Blvd             | Riverside, CA 92507      |
| 0448-011-06              | --               | --                        | 22835 Calle San Juan De Los Lagos | Moreno Valley, CA 92553  |
| 0448-021-01              | --               | --                        | 6221 Box Springs Blvd             | Riverside, CA 92507      |
| 0448-021-02              | --               | --                        | 22835 Calle San Juan De Los Lagos | Moreno Valley, CA 92553  |
| 0448-021-06              | --               | --                        | 22835 Calle San Juan De Los Lagos | Moreno Valley, CA 92553  |
| 0448-031-01              | --               | --                        | 22835 Calle San Juan De Los Lagos | Moreno Valley, CA 92553  |
| 0451-011-09              | --               | --                        | 22835 Calle San Juan De Los Lagos | Moreno Valley, CA 92553  |
| 0451-011-13              | --               | --                        | 22835 Calle San Juan De Los Lagos | Moreno Valley, CA 92553  |
| 0452-011-09              | --               | --                        | 22835 Calle San Juan De Los Lagos | Moreno Valley, CA 92553  |
| 0453-051-01              | --               | --                        | 22835 Calle San Juan De Los Lagos | Moreno Valley, CA 92553  |
| 0453-051-02              | --               | --                        | 22835 Calle San Juan De Los Lagos | Moreno Valley, CA 92553  |
| 0453-051-03              | --               | --                        | 22835 Calle San Juan De Los Lagos | Moreno Valley, CA 92553  |
| 0453-151-04              | --               | --                        | 22835 Calle San Juan De Los Lagos | Moreno Valley, CA 92553  |
| 0453-161-03              | --               | --                        | 6221 Box Springs Blvd             | Riverside, CA 92507      |

| Assessor's Parcel Number | Property Address | Property City, State, ZIP | Mailing Address                   | Mailing City, State, ZIP |
|--------------------------|------------------|---------------------------|-----------------------------------|--------------------------|
| 0453-161-05              | --               | --                        | 22835 Calle San Juan De Los Lagos | Moreno Valley, CA 92553  |
| 0453-381-02              | --               | --                        | 22835 Calle San Juan De Los Lagos | Moreno Valley, CA 92553  |
| 0453-381-03              | --               | --                        | 22835 Calle San Juan De Los Lagos | Moreno Valley, CA 92553  |
| 0453-381-04              | --               | --                        | 22835 Calle San Juan De Los Lagos | Moreno Valley, CA 92553  |
| 0453-381-05              | --               | --                        | 22835 Calle San Juan De Los Lagos | Moreno Valley, CA 92553  |
| 0453-381-06              | --               | --                        | 22835 Calle San Juan De Los Lagos | Moreno Valley, CA 92553  |
| 0453-381-07              | --               | --                        | 22835 Calle San Juan De Los Lagos | Moreno Valley, CA 92553  |
| 0453-381-08              | --               | --                        | 22835 Calle San Juan De Los Lagos | Moreno Valley, CA 92553  |
| 0453-381-09              | --               | --                        | 22835 Calle San Juan De Los Lagos | Moreno Valley, CA 92553  |
| 0453-381-10              | --               | --                        | 22835 Calle San Juan De Los Lagos | Moreno Valley, CA 92553  |
| 0453-381-11              | --               | --                        | 22835 Calle San Juan De Los Lagos | Moreno Valley, CA 92553  |
| 0453-391-07              | --               | --                        | 22835 Calle San Juan De Los Lagos | Moreno Valley, CA 92553  |
| 0453-391-08              | --               | --                        | 22835 Calle San Juan De Los Lagos | Moreno Valley, CA 92553  |
| 0453-391-09              | --               | --                        | 22835 Calle San Juan De Los Lagos | Moreno Valley, CA 92553  |
| 0453-391-10              | --               | --                        | 22835 Calle San Juan De Los Lagos | Moreno Valley, CA 92553  |
| 0453-621-02              | --               | --                        | 22835 Calle San Juan De Los Lagos | Moreno Valley, CA 92553  |
| 0453-621-03              | --               | --                        | 22835 Calle San Juan De Los Lagos | Moreno Valley, CA 92553  |
| 0453-621-04              | --               | --                        | 22835 Calle San Juan De Los Lagos | Moreno Valley, CA 92553  |
| 0453-621-05              | --               | --                        | 22835 Calle San Juan De Los Lagos | Moreno Valley, CA 92553  |
| 0453-621-06              | --               | --                        | 22835 Calle San Juan De Los Lagos | Moreno Valley, CA 92553  |

| Assessor's Parcel Number | Property Address | Property City, State, ZIP | Mailing Address                   | Mailing City, State, ZIP |
|--------------------------|------------------|---------------------------|-----------------------------------|--------------------------|
| 0453-621-07              | --               | --                        | 22835 Calle San Juan De Los Lagos | Moreno Valley, CA 92553  |
| 0453-621-08              | --               | --                        | 22835 Calle San Juan De Los Lagos | Moreno Valley, CA 92553  |
| 0453-621-09              | --               | --                        | 22835 Calle San Juan De Los Lagos | Moreno Valley, CA 92553  |
| 0453-621-10              | --               | --                        | 22835 Calle San Juan De Los Lagos | Moreno Valley, CA 92553  |
| 0453-621-11              | --               | --                        | 22835 Calle San Juan De Los Lagos | Moreno Valley, CA 92553  |
| 0453-621-12              | --               | --                        | 22835 Calle San Juan De Los Lagos | Moreno Valley, CA 92553  |
| 0453-621-13              | --               | --                        | 22835 Calle San Juan De Los Lagos | Moreno Valley, CA 92553  |
| 0453-631-01              | --               | --                        | 22835 Calle San Juan De Los Lagos | Moreno Valley, CA 92553  |
| 0453-631-02              | --               | --                        | 22835 Calle San Juan De Los Lagos | Moreno Valley, CA 92553  |
| 0453-631-11              | --               | --                        | 22835 Calle San Juan De Los Lagos | Moreno Valley, CA 92553  |
| 0453-631-13              | --               | --                        | 22835 Calle San Juan De Los Lagos | Moreno Valley, CA 92553  |
| 0453-631-14              | --               | --                        | 22835 Calle San Juan De Los Lagos | Moreno Valley, CA 92553  |
| 0453-631-15              | --               | --                        | 22835 Calle San Juan De Los Lagos | Moreno Valley, CA 92553  |
| 0453-631-16              | --               | --                        | 22835 Calle San Juan De Los Lagos | Moreno Valley, CA 92553  |
| 0453-631-17              | --               | --                        | 22835 Calle San Juan De Los Lagos | Moreno Valley, CA 92553  |
| 0453-631-18              | --               | --                        | 22835 Calle San Juan De Los Lagos | Moreno Valley, CA 92553  |
| 0453-641-01              | --               | --                        | 22835 Calle San Juan De Los Lagos | Moreno Valley, CA 92553  |
| 0453-641-02              | --               | --                        | 22835 Calle San Juan De Los Lagos | Moreno Valley, CA 92553  |
| 0453-641-03              | --               | --                        | 22835 Calle San Juan De Los Lagos | Moreno Valley, CA 92553  |
| 0453-641-04              | --               | --                        | 22835 Calle San Juan De Los Lagos | Moreno Valley, CA 92553  |

| Assessor's Parcel Number | Property Address | Property City, State, ZIP | Mailing Address                   | Mailing City, State, ZIP |
|--------------------------|------------------|---------------------------|-----------------------------------|--------------------------|
| 0453-641-05              | --               | --                        | 22835 Calle San Juan De Los Lagos | Moreno Valley, CA 92553  |
| 0453-641-06              | --               | --                        | 22835 Calle San Juan De Los Lagos | Moreno Valley, CA 92553  |
| 0453-641-07              | --               | --                        | 22835 Calle San Juan De Los Lagos | Moreno Valley, CA 92553  |
| 0453-641-08              | --               | --                        | 22835 Calle San Juan De Los Lagos | Moreno Valley, CA 92553  |
| 0453-641-10              | --               | --                        | 22835 Calle San Juan De Los Lagos | Moreno Valley, CA 92553  |
| 0453-641-11              | --               | --                        | 22835 Calle San Juan De Los Lagos | Moreno Valley, CA 92553  |
| 0453-641-12              | --               | --                        | 22835 Calle San Juan De Los Lagos | Moreno Valley, CA 92553  |
| 0453-641-13              | --               | --                        | 22835 Calle San Juan De Los Lagos | Moreno Valley, CA 92553  |
| 0453-641-14              | --               | --                        | 22835 Calle San Juan De Los Lagos | Moreno Valley, CA 92553  |
| 0453-641-15              | --               | --                        | 22835 Calle San Juan De Los Lagos | Moreno Valley, CA 92553  |
| 0453-641-16              | --               | --                        | 22835 Calle San Juan De Los Lagos | Moreno Valley, CA 92553  |
| 0453-651-06              | --               | --                        | 22835 Calle San Juan De Los Lagos | Moreno Valley, CA 92553  |
| 0453-651-08              | --               | --                        | 22835 Calle San Juan De Los Lagos | Moreno Valley, CA 92553  |
| 0453-661-01              | --               | --                        | 22835 Calle San Juan De Los Lagos | Moreno Valley, CA 92553  |
| 0453-661-20              | --               | --                        | 22835 Calle San Juan De Los Lagos | Moreno Valley, CA 92553  |
| 0453-661-21              | --               | --                        | 22835 Calle San Juan De Los Lagos | Moreno Valley, CA 92553  |
| 0453-661-22              | --               | --                        | 22835 Calle San Juan De Los Lagos | Moreno Valley, CA 92553  |
| 0453-661-23              | --               | --                        | 22835 Calle San Juan De Los Lagos | Moreno Valley, CA 92553  |
| 0453-661-24              | --               | --                        | 22835 Calle San Juan De Los Lagos | Moreno Valley, CA 92553  |
| 0453-661-25              | --               | --                        | 22835 Calle San Juan De Los Lagos | Moreno Valley, CA 92553  |

| Assessor's Parcel Number | Property Address | Property City, State, ZIP | Mailing Address                   | Mailing City, State, ZIP |
|--------------------------|------------------|---------------------------|-----------------------------------|--------------------------|
| 0453-661-26              | --               | --                        | 22835 Calle San Juan De Los Lagos | Moreno Valley, CA 92553  |
| 0453-661-27              | --               | --                        | 22835 Calle San Juan De Los Lagos | Moreno Valley, CA 92553  |
| 0453-661-28              | --               | --                        | 22835 Calle San Juan De Los Lagos | Moreno Valley, CA 92553  |
| 0453-661-43              | --               | --                        | 22835 Calle San Juan De Los Lagos | Moreno Valley, CA 92553  |
| 0453-661-44              | --               | --                        | 22835 Calle San Juan De Los Lagos | Moreno Valley, CA 92553  |
| 0453-661-45              | --               | --                        | 22835 Calle San Juan De Los Lagos | Moreno Valley, CA 92553  |
| 0453-661-46              | --               | --                        | 22835 Calle San Juan De Los Lagos | Moreno Valley, CA 92553  |
| 0453-661-47              | --               | --                        | 22835 Calle San Juan De Los Lagos | Moreno Valley, CA 92553  |
| 0453-661-48              | --               | --                        | 22835 Calle San Juan De Los Lagos | Moreno Valley, CA 92553  |
| 0453-661-49              | --               | --                        | 22835 Calle San Juan De Los Lagos | Moreno Valley, CA 92553  |
| 0453-662-02              | --               | --                        | 22835 Calle San Juan De Los Lagos | Moreno Valley, CA 92553  |
| 0453-662-13              | --               | --                        | 22835 Calle San Juan De Los Lagos | Moreno Valley, CA 92553  |
| 0453-662-14              | --               | --                        | 22835 Calle San Juan De Los Lagos | Moreno Valley, CA 92553  |
| 0453-662-15              | --               | --                        | 22835 Calle San Juan De Los Lagos | Moreno Valley, CA 92553  |
| 0453-662-16              | --               | --                        | 22835 Calle San Juan De Los Lagos | Moreno Valley, CA 92553  |
| 0453-662-22              | --               | --                        | 22835 Calle San Juan De Los Lagos | Moreno Valley, CA 92553  |
| 0453-662-23              | --               | --                        | 22835 Calle San Juan De Los Lagos | Moreno Valley, CA 92553  |
| 0453-662-24              | --               | --                        | 22835 Calle San Juan De Los Lagos | Moreno Valley, CA 92553  |
| 0453-662-25              | --               | --                        | 22835 Calle San Juan De Los Lagos | Moreno Valley, CA 92553  |
| 0453-662-26              | --               | --                        | 22835 Calle San Juan De Los Lagos | Moreno Valley, CA 92553  |

| Assessor's Parcel Number | Property Address | Property City, State, ZIP | Mailing Address                   | Mailing City, State, ZIP |
|--------------------------|------------------|---------------------------|-----------------------------------|--------------------------|
| 0453-662-28              | --               | --                        | 22835 Calle San Juan De Los Lagos | Moreno Valley, CA 92553  |
| 0453-662-29              | --               | --                        | 22835 Calle San Juan De Los Lagos | Moreno Valley, CA 92553  |
| 0453-662-30              | --               | --                        | 22835 Calle San Juan De Los Lagos | Moreno Valley, CA 92553  |
| 0453-662-31              | --               | --                        | 22835 Calle San Juan De Los Lagos | Moreno Valley, CA 92553  |
| 0453-662-32              | --               | --                        | 22835 Calle San Juan De Los Lagos | Moreno Valley, CA 92553  |
| 0453-662-33              | --               | --                        | 22835 Calle San Juan De Los Lagos | Moreno Valley, CA 92553  |
| 0453-662-34              | --               | --                        | 22835 Calle San Juan De Los Lagos | Moreno Valley, CA 92553  |
| 0453-662-35              | --               | --                        | 22835 Calle San Juan De Los Lagos | Moreno Valley, CA 92553  |
| 0453-662-36              | --               | --                        | 22835 Calle San Juan De Los Lagos | Moreno Valley, CA 92553  |
| 0453-662-37              | --               | --                        | 22835 Calle San Juan De Los Lagos | Moreno Valley, CA 92553  |
| 0453-662-38              | --               | --                        | 22835 Calle San Juan De Los Lagos | Moreno Valley, CA 92553  |
| 0453-662-39              | --               | --                        | 22835 Calle San Juan De Los Lagos | Moreno Valley, CA 92553  |
| 0453-662-40              | --               | --                        | 22835 Calle San Juan De Los Lagos | Moreno Valley, CA 92553  |
| 0453-662-41              | --               | --                        | 22835 Calle San Juan De Los Lagos | Moreno Valley, CA 92553  |
| 0453-662-42              | --               | --                        | 22835 Calle San Juan De Los Lagos | Moreno Valley, CA 92553  |
| 0453-662-43              | --               | --                        | 22835 Calle San Juan De Los Lagos | Moreno Valley, CA 92553  |
| 0453-662-44              | --               | --                        | 22835 Calle San Juan De Los Lagos | Moreno Valley, CA 92553  |
| 0453-662-45              | --               | --                        | 22835 Calle San Juan De Los Lagos | Moreno Valley, CA 92553  |
| 0453-662-48              | --               | --                        | 22835 Calle San Juan De Los Lagos | Moreno Valley, CA 92553  |
| 0453-691-35              | --               | --                        | 22835 Calle San Juan De Los Lagos | Moreno Valley, CA 92553  |

| Assessor's Parcel Number | Property Address | Property City, State, ZIP | Mailing Address                   | Mailing City, State, ZIP |
|--------------------------|------------------|---------------------------|-----------------------------------|--------------------------|
| 0453-691-36              | --               | --                        | 22835 Calle San Juan De Los Lagos | Moreno Valley, CA 92553  |
| 0464-111-29              | --               | --                        | 22835 Calle San Juan De Los Lagos | Moreno Valley, CA 92553  |
| 0464-132-35              | --               | --                        | 22835 Calle San Juan De Los Lagos | Moreno Valley, CA 92553  |
| 0464-341-31              | --               | --                        | 22835 Calle San Juan De Los Lagos | Moreno Valley, CA 92553  |
| 0464-341-32              | --               | --                        | 22835 Calle San Juan De Los Lagos | Moreno Valley, CA 92553  |
| 0464-341-33              | --               | --                        | 22835 Calle San Juan De Los Lagos | Moreno Valley, CA 92553  |
| 0516-341-01              | --               | --                        | 22835 Calle San Juan De Los Lagos | Moreno Valley, CA 92553  |
| 0527-031-08              | --               | --                        | 22835 Calle San Juan De Los Lagos | Moreno Valley, CA 92553  |
| 0527-031-17              | --               | --                        | 22835 Calle San Juan De Los Lagos | Moreno Valley, CA 92553  |
| 0527-031-20              | --               | --                        | 22835 Calle San Juan De Los Lagos | Moreno Valley, CA 92553  |
| 0527-031-21              | --               | --                        | 22835 Calle San Juan De Los Lagos | Moreno Valley, CA 92553  |
| 0527-031-22              | --               | --                        | 22835 Calle San Juan De Los Lagos | Moreno Valley, CA 92553  |
| 0527-031-27              | --               | --                        | 22835 Calle San Juan De Los Lagos | Moreno Valley, CA 92553  |
| 0527-111-06              | --               | --                        | 22835 Calle San Juan De Los Lagos | Moreno Valley, CA 92553  |
| 0527-111-07              | --               | --                        | 22835 Calle San Juan De Los Lagos | Moreno Valley, CA 92553  |
| 0527-111-08              | --               | --                        | 22835 Calle San Juan De Los Lagos | Moreno Valley, CA 92553  |
| 0527-111-09              | --               | --                        | 22835 Calle San Juan De Los Lagos | Moreno Valley, CA 92553  |
| 0527-111-17              | --               | --                        | 22835 Calle San Juan De Los Lagos | Moreno Valley, CA 92553  |
| 0527-121-02              | --               | --                        | 22835 Calle San Juan De Los Lagos | Moreno Valley, CA 92553  |
| 0529-261-09              | --               | --                        | 22835 Calle San Juan De Los Lagos | Moreno Valley, CA 92553  |

| Assessor's Parcel Number | Property Address | Property City, State, ZIP | Mailing Address                   | Mailing City, State, ZIP |
|--------------------------|------------------|---------------------------|-----------------------------------|--------------------------|
| 0543-181-16              | --               | --                        | 22835 Calle San Juan De Los Lagos | Moreno Valley, CA 92553  |
| 0552-011-01              | --               | --                        | 22835 Calle San Juan De Los Lagos | Moreno Valley, CA 92553  |
| 0552-021-01              | --               | --                        | 22835 Calle San Juan De Los Lagos | Moreno Valley, CA 92553  |
| 0552-021-02              | --               | --                        | 22835 Calle San Juan De Los Lagos | Moreno Valley, CA 92553  |
| 0552-021-08              | --               | --                        | 22835 Calle San Juan De Los Lagos | Moreno Valley, CA 92553  |
| 0552-021-09              | --               | --                        | 22835 Calle San Juan De Los Lagos | Moreno Valley, CA 92553  |
| 0552-021-10              | --               | --                        | 22835 Calle San Juan De Los Lagos | Moreno Valley, CA 92553  |
| 0552-021-11              | --               | --                        | 6221 Box Springs Blvd             | Riverside, CA 92507      |
| 0552-021-30              | --               | --                        | 6221 Box Springs Blvd             | Riverside, CA 92507      |
| 0552-031-13              | --               | --                        | 22835 Calle San Juan De Los Lagos | Moreno Valley, CA 92553  |
| 0552-031-29              | --               | --                        | 22835 Calle San Juan De Los Lagos | Moreno Valley, CA 92553  |
| 0552-031-43              | --               | --                        | 22835 Calle San Juan De Los Lagos | Moreno Valley, CA 92553  |
| 0552-031-44              | --               | --                        | 22835 Calle San Juan De Los Lagos | Moreno Valley, CA 92553  |
| 0552-131-07              | --               | --                        | 22835 Calle San Juan De Los Lagos | Moreno Valley, CA 92553  |
| 0552-131-17              | --               | --                        | 6221 Box Springs Blvd             | Riverside, CA 92507      |
| 0552-131-18              | --               | --                        | 22835 Calle San Juan De Los Lagos | Moreno Valley, CA 92553  |
| 0552-141-01              | --               | --                        | 22835 Calle San Juan De Los Lagos | Moreno Valley, CA 92553  |
| 0552-141-08              | --               | --                        | 22835 Calle San Juan De Los Lagos | Moreno Valley, CA 92553  |
| 0552-141-09              | --               | --                        | 22835 Calle San Juan De Los Lagos | Moreno Valley, CA 92553  |
| 0552-151-04              | --               | --                        | 6221 Box Springs Blvd             | Riverside, CA 92507      |



| Assessor's Parcel Number | Property Address | Property City, State, ZIP | Mailing Address                   | Mailing City, State, ZIP |
|--------------------------|------------------|---------------------------|-----------------------------------|--------------------------|
| 0552-151-05              | --               | --                        | 22835 Calle San Juan De Los Lagos | Moreno Valley, CA 92553  |
| 0552-151-06              | --               | --                        | 22835 Calle San Juan De Los Lagos | Moreno Valley, CA 92553  |
| 0552-151-07              | --               | --                        | 22835 Calle San Juan De Los Lagos | Moreno Valley, CA 92553  |
| 0552-151-10              | --               | --                        | 22835 Calle San Juan De Los Lagos | Moreno Valley, CA 92553  |
| 0552-151-11              | --               | --                        | 22835 Calle San Juan De Los Lagos | Moreno Valley, CA 92553  |
| 0552-151-12              | --               | --                        | 6221 Box Springs Blvd             | Riverside, CA 92507      |
| 0552-151-13              | --               | --                        | 26877 Journey Rd                  | Valencia, CA 91355       |
| 0552-151-14              | --               | --                        | 22835 Calle San Juan De Los Lagos | Moreno Valley, CA 92553  |
| 0552-151-15              | --               | --                        | 22835 Calle San Juan De Los Lagos | Moreno Valley, CA 92553  |
| 0552-161-22              | --               | --                        | 6221 Box Springs Blvd             | Riverside, CA 92507      |
| 0557-081-04              | --               | --                        | 22835 Calle San Juan De Los Lagos | Moreno Valley, CA 92553  |
| 0557-081-08              | --               | --                        | 22835 Calle San Juan De Los Lagos | Moreno Valley, CA 92553  |
| 0557-081-09              | --               | --                        | 22835 Calle San Juan De Los Lagos | Moreno Valley, CA 92553  |
| 0557-081-10              | --               | --                        | 6221 Box Springs Blvd             | Riverside, CA 92507      |
| 0557-081-11              | --               | --                        | 22835 Calle San Juan De Los Lagos | Moreno Valley, CA 92553  |
| 0557-081-13              | --               | --                        | 22835 Calle San Juan De Los Lagos | Moreno Valley, CA 92553  |
| 0557-081-14              | --               | --                        | 6221 Box Springs Blvd             | Riverside, CA 92507      |
| 0557-091-01              | --               | --                        | 22835 Calle San Juan De Los Lagos | Moreno Valley, CA 92553  |
| 0557-091-02              | --               | --                        | 6221 Box Springs Blvd             | Riverside, CA 92507      |
| 0562-081-06              | --               | --                        | 22835 Calle San Juan De Los Lagos | Moreno Valley, CA 92553  |

| Assessor's Parcel Number | Property Address | Property City, State, ZIP | Mailing Address                   | Mailing City, State, ZIP |
|--------------------------|------------------|---------------------------|-----------------------------------|--------------------------|
| 0562-081-07              | --               | --                        | 6221 Box Springs Blvd             | Riverside, CA 92507      |
| 0562-081-08              | --               | --                        | 22835 Calle San Juan De Los Lagos | Moreno Valley, CA 92553  |
| 0562-081-09              | --               | --                        | 22835 Calle San Juan De Los Lagos | Moreno Valley, CA 92553  |
| 0562-081-14              | --               | --                        | 22835 Calle San Juan De Los Lagos | Moreno Valley, CA 92553  |
| 0562-081-15              | --               | --                        | 6221 Box Springs Blvd             | Riverside, CA 92507      |
| 0562-081-16              | --               | --                        | 22835 Calle San Juan De Los Lagos | Moreno Valley, CA 92553  |
| 0568-361-03              | --               | --                        | 22835 Calle San Juan De Los Lagos | Moreno Valley, CA 92553  |
| 0568-361-04              | --               | --                        | 6221 Box Springs Blvd             | Riverside, CA 92507      |
| 0568-361-05              | --               | --                        | 22835 Calle San Juan De Los Lagos | Moreno Valley, CA 92553  |
| 0568-361-07              | --               | --                        | 22835 Calle San Juan De Los Lagos | Moreno Valley, CA 92553  |
| 0568-371-02              | --               | --                        | 22835 Calle San Juan De Los Lagos | Moreno Valley, CA 92553  |
| 0658-031-04              | --               | --                        | 22835 Calle San Juan De Los Lagos | Moreno Valley, CA 92553  |
| 0658-031-06              | --               | --                        | 22835 Calle San Juan De Los Lagos | Moreno Valley, CA 92553  |
| 0658-031-07              | --               | --                        | 6221 Box Springs Blvd             | Riverside, CA 92507      |
| 0658-031-08              | --               | --                        | 22835 Calle San Juan De Los Lagos | Moreno Valley, CA 92553  |
| 0658-061-04              | --               | --                        | 6221 Box Springs Blvd             | Riverside, CA 92507      |
| 0658-061-05              | --               | --                        | 22835 Calle San Juan De Los Lagos | Moreno Valley, CA 92553  |
| 0658-061-06              | --               | --                        | 22835 Calle San Juan De Los Lagos | Moreno Valley, CA 92553  |
| 0658-071-01              | --               | --                        | 22835 Calle San Juan De Los Lagos | Moreno Valley, CA 92553  |
| 0658-071-02              | --               | --                        | 22835 Calle San Juan De Los Lagos | Moreno Valley, CA 92553  |

| Assessor's Parcel Number | Property Address | Property City, State, ZIP | Mailing Address                   | Mailing City, State, ZIP |
|--------------------------|------------------|---------------------------|-----------------------------------|--------------------------|
| 0658-081-03              | --               | --                        | 22835 Calle San Juan De Los Lagos | Moreno Valley, CA 92553  |
| 0658-081-04              | --               | --                        | 22835 Calle San Juan De Los Lagos | Moreno Valley, CA 92553  |
| 0658-091-01              | --               | --                        | 22835 Calle San Juan De Los Lagos | Moreno Valley, CA 92553  |
| 0658-091-02              | --               | --                        | 22835 Calle San Juan De Los Lagos | Moreno Valley, CA 92553  |
| 0658-131-01              | --               | --                        | 22835 Calle San Juan De Los Lagos | Moreno Valley, CA 92553  |
| 0658-131-03              | --               | --                        | 22835 Calle San Juan De Los Lagos | Moreno Valley, CA 92553  |
| 0658-131-05              | --               | --                        | 22835 Calle San Juan De Los Lagos | Moreno Valley, CA 92553  |
| 0658-141-01              | --               | --                        | 22835 Calle San Juan De Los Lagos | Moreno Valley, CA 92553  |
| 0659-061-05              | --               | --                        | 22835 Calle San Juan De Los Lagos | Moreno Valley, CA 92553  |
| 226-00-001-003           | --               | --                        | 22835 Calle San Juan De Los Lagos | Moreno Valley, CA 92553  |
| 226-00-001-004           | --               | --                        | 22835 Calle San Juan De Los Lagos | Moreno Valley, CA 92553  |
| 226-00-001-010           | --               | --                        | 22835 Calle San Juan De Los Lagos | Moreno Valley, CA 92553  |
| 226-00-001-016           | --               | --                        | 22835 Calle San Juan De Los Lagos | Moreno Valley, CA 92553  |
| 226-00-002-005           | --               | --                        | 22835 Calle San Juan De Los Lagos | Moreno Valley, CA 92553  |
| 226-00-002-006           | --               | --                        | 22835 Calle San Juan De Los Lagos | Moreno Valley, CA 92553  |
| 226-00-002-011           | --               | --                        | 22835 Calle San Juan De Los Lagos | Moreno Valley, CA 92553  |
| 226-00-002-012           | --               | --                        | 22835 Calle San Juan De Los Lagos | Moreno Valley, CA 92553  |
| 226-00-002-018           | --               | --                        | 22835 Calle San Juan De Los Lagos | Moreno Valley, CA 92553  |
| 227-00-002-001           | --               | --                        | 22835 Calle San Juan De Los Lagos | Moreno Valley, CA 92553  |
| 227-00-002-002           | --               | --                        | 22835 Calle San Juan De Los Lagos | Moreno Valley, CA 92553  |

| Assessor's Parcel Number | Property Address | Property City, State, ZIP | Mailing Address                   | Mailing City, State, ZIP |
|--------------------------|------------------|---------------------------|-----------------------------------|--------------------------|
| 227-00-002-003           | --               | --                        | 22835 Calle San Juan De Los Lagos | Moreno Valley, CA 92553  |
| 233-00-001-008           | --               | --                        | 22835 Calle San Juan De Los Lagos | Moreno Valley, CA 92553  |
| 233-00-001-009           | --               | --                        | 22835 Calle San Juan De Los Lagos | Moreno Valley, CA 92553  |
| 233-00-001-012           | --               | --                        | 22835 Calle San Juan De Los Lagos | Moreno Valley, CA 92553  |
| 233-00-001-021           | --               | --                        | 22835 Calle San Juan De Los Lagos | Moreno Valley, CA 92553  |
| 233-00-001-022           | --               | --                        | 22835 Calle San Juan De Los Lagos | Moreno Valley, CA 92553  |
| 233-00-002-002           | --               | --                        | 22835 Calle San Juan De Los Lagos | Moreno Valley, CA 92553  |
| 233-00-002-012           | --               | --                        | 22835 Calle San Juan De Los Lagos | Moreno Valley, CA 92553  |
| 233-00-002-013           | --               | --                        | 22835 Calle San Juan De Los Lagos | Moreno Valley, CA 92553  |
| 233-00-002-017           | --               | --                        | 22835 Calle San Juan De Los Lagos | Moreno Valley, CA 92553  |
| 234-00-001-001           | --               | --                        | 22835 Calle San Juan De Los Lagos | Moreno Valley, CA 92553  |
| 243-03-000-001           | --               | --                        | 22835 Calle San Juan De Los Lagos | Moreno Valley, CA 92553  |
| 243-04-000-001           | --               | --                        | 22835 Calle San Juan De Los Lagos | Moreno Valley, CA 92553  |
| 243-10-000-001           | --               | --                        | 22835 Calle San Juan De Los Lagos | Moreno Valley, CA 92553  |
| 243-15-000-001           | --               | --                        | 22835 Calle San Juan De Los Lagos | Moreno Valley, CA 92553  |
| 243-16-000-001           | --               | --                        | 22835 Calle San Juan De Los Lagos | Moreno Valley, CA 92553  |
| 243-22-101-002           | --               | --                        | 22835 Calle San Juan De Los Lagos | Moreno Valley, CA 92553  |
| 243-28-101-001           | --               | --                        | 22835 Calle San Juan De Los Lagos | Moreno Valley, CA 92553  |
| 243-33-000-001           | --               | --                        | 22835 Calle San Juan De Los Lagos | Moreno Valley, CA 92553  |
| 249-00-002-013           | --               | --                        | 22835 Calle San Juan De Los Lagos | Moreno Valley, CA 92553  |

| Assessor's Parcel Number | Property Address | Property City, State, ZIP | Mailing Address                   | Mailing City, State, ZIP |
|--------------------------|------------------|---------------------------|-----------------------------------|--------------------------|
| 250-03-401-001           | --               | --                        | 22835 Calle San Juan De Los Lagos | Moreno Valley, CA 92553  |
| 250-04-000-001           | --               | --                        | 22835 Calle San Juan De Los Lagos | Moreno Valley, CA 92553  |
| 250-09-000-001           | --               | --                        | 22835 Calle San Juan De Los Lagos | Moreno Valley, CA 92553  |
| 250-10-000-001           | --               | --                        | 22835 Calle San Juan De Los Lagos | Moreno Valley, CA 92553  |
| 250-14-000-001           | --               | --                        | 22835 Calle San Juan De Los Lagos | Moreno Valley, CA 92553  |
| 250-15-000-001           | --               | --                        | 22835 Calle San Juan De Los Lagos | Moreno Valley, CA 92553  |
| 250-16-000-001           | --               | --                        | 22835 Calle San Juan De Los Lagos | Moreno Valley, CA 92553  |
| 250-22-000-001           | --               | --                        | 22835 Calle San Juan De Los Lagos | Moreno Valley, CA 92553  |
| 250-23-000-001           | --               | --                        | 22835 Calle San Juan De Los Lagos | Moreno Valley, CA 92553  |
| 250-24-000-001           | --               | --                        | 22835 Calle San Juan De Los Lagos | Moreno Valley, CA 92553  |
| 250-24-000-002           | --               | --                        | 22835 Calle San Juan De Los Lagos | Moreno Valley, CA 92553  |
| 250-25-000-002           | --               | --                        | 22835 Calle San Juan De Los Lagos | Moreno Valley, CA 92553  |
| 250-36-000-002           | --               | --                        | 22835 Calle San Juan De Los Lagos | Moreno Valley, CA 92553  |
| 255-06-000-001           | --               | --                        | 22835 Calle San Juan De Los Lagos | Moreno Valley, CA 92553  |
| 255-07-000-001           | --               | --                        | 22835 Calle San Juan De Los Lagos | Moreno Valley, CA 92553  |
| 255-08-000-001           | --               | --                        | 22835 Calle San Juan De Los Lagos | Moreno Valley, CA 92553  |
| 255-17-000-001           | --               | --                        | 22835 Calle San Juan De Los Lagos | Moreno Valley, CA 92553  |
| 255-18-000-002           | --               | --                        | 22835 Calle San Juan De Los Lagos | Moreno Valley, CA 92553  |
| 255-20-000-001           | --               | --                        | 22835 Calle San Juan De Los Lagos | Moreno Valley, CA 92553  |
| 255-20-000-002           | --               | --                        | 22835 Calle San Juan De Los Lagos | Moreno Valley, CA 92553  |

| Assessor's Parcel Number | Property Address | Property City, State, ZIP | Mailing Address                   | Mailing City, State, ZIP |
|--------------------------|------------------|---------------------------|-----------------------------------|--------------------------|
| 255-28-000-001           | --               | --                        | 22835 Calle San Juan De Los Lagos | Moreno Valley, CA 92553  |
| 255-29-000-001           | --               | --                        | 22835 Calle San Juan De Los Lagos | Moreno Valley, CA 92553  |
| 255-33-000-001           | --               | --                        | 22835 Calle San Juan De Los Lagos | Moreno Valley, CA 92553  |
| 260-04-000-001           | --               | --                        | 22835 Calle San Juan De Los Lagos | Moreno Valley, CA 92553  |
| 260-07-000-001           | --               | --                        | 22835 Calle San Juan De Los Lagos | Moreno Valley, CA 92553  |
| 260-07-000-002           | --               | --                        | 22835 Calle San Juan De Los Lagos | Moreno Valley, CA 92553  |
| 260-08-000-001           | --               | --                        | 22835 Calle San Juan De Los Lagos | Moreno Valley, CA 92553  |
| 260-09-000-001           | --               | --                        | 22835 Calle San Juan De Los Lagos | Moreno Valley, CA 92553  |
| 260-10-000-001           | --               | --                        | 22835 Calle San Juan De Los Lagos | Moreno Valley, CA 92553  |
| 260-15-000-001           | --               | --                        | 22835 Calle San Juan De Los Lagos | Moreno Valley, CA 92553  |
| 260-22-000-001           | --               | --                        | 22835 Calle San Juan De Los Lagos | Moreno Valley, CA 92553  |
| 260-23-000-001           | --               | --                        | 22835 Calle San Juan De Los Lagos | Moreno Valley, CA 92553  |
| 260-26-000-001           | --               | --                        | 22835 Calle San Juan De Los Lagos | Moreno Valley, CA 92553  |
| 260-27-000-001           | --               | --                        | 22835 Calle San Juan De Los Lagos | Moreno Valley, CA 92553  |
| 260-35-000-001           | --               | --                        | 22835 Calle San Juan De Los Lagos | Moreno Valley, CA 92553  |
| 262-00-001-001           | --               | --                        | 22835 Calle San Juan De Los Lagos | Moreno Valley, CA 92553  |
| 262-00-001-002           | --               | --                        | 22835 Calle San Juan De Los Lagos | Moreno Valley, CA 92553  |
| 262-00-001-076           | --               | --                        | 22835 Calle San Juan De Los Lagos | Moreno Valley, CA 92553  |
| 263-00-001-007           | --               | --                        | 22835 Calle San Juan De Los Lagos | Moreno Valley, CA 92553  |
| 263-00-001-008           | --               | --                        | 22835 Calle San Juan De Los Lagos | Moreno Valley, CA 92553  |

| Assessor's Parcel Number | Property Address | Property City, State, ZIP | Mailing Address                   | Mailing City, State, ZIP    |
|--------------------------|------------------|---------------------------|-----------------------------------|-----------------------------|
| 263-00-001-010           | --               | --                        | 22835 Calle San Juan De Los Lagos | Moreno Valley, CA 92553     |
| 263-00-001-012           | --               | --                        | 22835 Calle San Juan De Los Lagos | Moreno Valley, CA 92553     |
| 263-00-001-014           | --               | --                        | 22835 Calle San Juan De Los Lagos | Moreno Valley, CA 92553     |
| 263-00-001-016           | --               | --                        | 22835 Calle San Juan De Los Lagos | Moreno Valley, CA 92553     |
| 263-00-002-008           | --               | --                        | 22835 Calle San Juan De Los Lagos | Moreno Valley, CA 92553     |
| 263-00-002-016           | --               | --                        | 22835 Calle San Juan De Los Lagos | Moreno Valley, CA 92553     |
| 263-00-002-017           | --               | --                        | 22835 Calle San Juan De Los Lagos | Moreno Valley, CA 92553     |
| 264-15-701-001           | --               | --                        | 22835 Calle San Juan De Los Lagos | Moreno Valley, CA 92553     |
| 264-16-000-003           | --               | --                        | 22835 Calle San Juan De Los Lagos | Moreno Valley, CA 92553     |
| 264-19-000-001           | --               | --                        | 22835 Calle San Juan De Los Lagos | Moreno Valley, CA 92553     |
| 266-00-001-003           | --               | --                        | 22835 Calle San Juan De Los Lagos | Moreno Valley, CA 92553     |
| 266-00-001-004           | --               | --                        | 22835 Calle San Juan De Los Lagos | Moreno Valley, CA 92553     |
| 266-00-001-006           | --               | --                        | 22835 Calle San Juan De Los Lagos | Moreno Valley, CA 92553     |
| 263-00-002-007           | --               | --                        | P.O. Box 61470                    | Boulder City, NV 89006-1470 |
| 263-00-002-018           | --               | --                        | P.O. Box 61470                    | Boulder City, NV 89006-1470 |
| 264-30-000-001           | --               | --                        | P.O. Box 61470                    | Boulder City, NV 89006-1470 |
| 0448-011-05              | --               | --                        | 100 Howe Avenue, Suite 100-S      | Sacramento, CA 95825        |
| 0453-161-11              | --               | --                        | 100 Howe Avenue, Suite 100-S      | Sacramento, CA 95825        |

| Assessor's Parcel Number | Property Address | Property City, State, ZIP | Mailing Address              | Mailing City, State, ZIP |
|--------------------------|------------------|---------------------------|------------------------------|--------------------------|
| 0527-031-18              | --               | --                        | 100 Howe Avenue, Suite 100-S | Sacramento, CA 95825     |
| 0527-031-19              | --               | --                        | 100 Howe Avenue, Suite 100-S | Sacramento, CA 95825     |
| 0527-121-01              | --               | --                        | 100 Howe Avenue, Suite 100-S | Sacramento, CA 95825     |
| 0557-081-05              | --               | --                        | 100 Howe Avenue, Suite 100-S | Sacramento, CA 95825     |
| 0562-081-13              | --               | --                        | 100 Howe Avenue, Suite 100-S | Sacramento, CA 95825     |
| 0568-361-06              | --               | --                        | 100 Howe Avenue, Suite 100-S | Sacramento, CA 95825     |
| 0557-081-06              | --               | --                        | 6221 Box Springs Blvd        | Riverside, CA 92507      |
| 0527-071-11              | --               | --                        | 911 Wilshire Blvd            | Los Angeles, CA 90017    |
| 0397-191-26              | --               | --                        | 911 Wilshire Blvd            | Los Angeles, CA 90017    |
| 0527-071-03              | --               | --                        | 911 Wilshire Blvd            | Los Angeles, CA 90017    |
| 0527-071-04              | --               | --                        | 911 Wilshire Blvd            | Los Angeles, CA 90017    |
| 0527-071-09              | --               | --                        | 911 Wilshire Blvd            | Los Angeles, CA 90017    |
| 0527-071-10              | --               | --                        | 911 Wilshire Blvd            | Los Angeles, CA 90017    |
| 0527-071-12              | --               | --                        | 911 Wilshire Blvd            | Los Angeles, CA 90017    |
| 0553-161-18              | --               | --                        | 600 Harrison St              | San Francisco, CA 94107  |
| 0553-161-20              | --               | --                        | 600 Harrison St              | San Francisco, CA 94107  |
| 0558-321-11              | --               | --                        | 600 Harrison St              | San Francisco, CA 94107  |
| 0558-321-12              | --               | --                        | 600 Harrison St              | San Francisco, CA 94107  |
| 0558-321-14              | --               | --                        | 600 Harrison St              | San Francisco, CA 94107  |
| 0558-321-15              | --               | --                        | 600 Harrison St              | San Francisco, CA 94107  |



| Assessor's Parcel Number | Property Address | Property City, State, ZIP | Mailing Address | Mailing City, State, ZIP |
|--------------------------|------------------|---------------------------|-----------------|--------------------------|
| 0558-321-16              | --               | --                        | 600 Harrison St | San Francisco, CA 94107  |
| 0558-321-17              | --               | --                        | 600 Harrison St | San Francisco, CA 94107  |
| 0562-091-01              | --               | --                        | 600 Harrison St | San Francisco, CA 94107  |
| 0562-091-02              | --               | --                        | 600 Harrison St | San Francisco, CA 94107  |
| 0562-091-03              | --               | --                        | 600 Harrison St | San Francisco, CA 94107  |
| 0562-091-04              | --               | --                        | 600 Harrison St | San Francisco, CA 94107  |
| 0562-091-12              | --               | --                        | 600 Harrison St | San Francisco, CA 94107  |
| 0562-101-17              | --               | --                        | 600 Harrison St | San Francisco, CA 94107  |
| 0562-101-18              | --               | --                        | 600 Harrison St | San Francisco, CA 94107  |
| 0562-101-19              | --               | --                        | 600 Harrison St | San Francisco, CA 94107  |
| 0563-031-01              | --               | --                        | 600 Harrison St | San Francisco, CA 94107  |
| 0563-031-02              | --               | --                        | 600 Harrison St | San Francisco, CA 94107  |
| 0563-031-03              | --               | --                        | 600 Harrison St | San Francisco, CA 94107  |
| 0563-031-04              | --               | --                        | 600 Harrison St | San Francisco, CA 94107  |
| 0563-041-06              | --               | --                        | 600 Harrison St | San Francisco, CA 94107  |
| 0563-041-07              | --               | --                        | 600 Harrison St | San Francisco, CA 94107  |
| 0563-041-08              | --               | --                        | 600 Harrison St | San Francisco, CA 94107  |
| 0563-041-09              | --               | --                        | 600 Harrison St | San Francisco, CA 94107  |
| 0563-041-10              | --               | --                        | 600 Harrison St | San Francisco, CA 94107  |
| 0563-041-11              | --               | --                        | 600 Harrison St | San Francisco, CA 94107  |

| Assessor's Parcel Number | Property Address | Property City, State, ZIP | Mailing Address          | Mailing City, State, ZIP |
|--------------------------|------------------|---------------------------|--------------------------|--------------------------|
| 0563-041-14              | --               | --                        | 600 Harrison St          | San Francisco, CA 94107  |
| 0563-041-15              | --               | --                        | 600 Harrison St          | San Francisco, CA 94107  |
| 0563-041-16              | --               | --                        | 600 Harrison St          | San Francisco, CA 94107  |
| 0563-041-17              | --               | --                        | 600 Harrison St          | San Francisco, CA 94107  |
| 0563-061-15              | --               | --                        | 600 Harrison St          | San Francisco, CA 94107  |
| 0563-061-16              | --               | --                        | 600 Harrison St          | San Francisco, CA 94107  |
| 0563-271-01              | --               | --                        | 600 Harrison St          | San Francisco, CA 94107  |
| 0656-031-07              | --               | --                        | 600 Harrison St          | San Francisco, CA 94107  |
| 0656-031-13              | --               | --                        | 600 Harrison St          | San Francisco, CA 94107  |
| 0656-031-14              | --               | --                        | 600 Harrison St          | San Francisco, CA 94107  |
| 0656-031-15              | --               | --                        | 500 S Grand Central Pkwy | Las Vegas, NV 89155      |
| 0656-031-16              | --               | --                        | 600 Harrison St          | San Francisco, CA 94107  |
| 0656-031-17              | --               | --                        | 600 Harrison St          | San Francisco, CA 94107  |
| 0656-031-18              | --               | --                        | 600 Harrison St          | San Francisco, CA 94107  |
| 0656-061-07              | --               | --                        | 600 Harrison St          | San Francisco, CA 94107  |
| 0656-061-08              | --               | --                        | 600 Harrison St          | San Francisco, CA 94107  |
| 0656-061-09              | --               | --                        | 600 Harrison St          | San Francisco, CA 94107  |
| 0656-061-10              | --               | --                        | 600 Harrison St          | San Francisco, CA 94107  |
| 0656-061-11              | --               | --                        | 600 Harrison St          | San Francisco, CA 94107  |
| 0656-061-12              | --               | --                        | 600 Harrison St          | San Francisco, CA 94107  |

| Assessor's Parcel Number | Property Address | Property City, State, ZIP | Mailing Address       | Mailing City, State, ZIP |
|--------------------------|------------------|---------------------------|-----------------------|--------------------------|
| 0656-061-13              | --               | --                        | 600 Harrison St       | San Francisco, CA 94107  |
| 0656-061-14              | --               | --                        | 600 Harrison St       | San Francisco, CA 94107  |
| 0656-121-03              | --               | --                        | 600 Harrison St       | San Francisco, CA 94107  |
| 0656-121-04              | --               | --                        | 600 Harrison St       | San Francisco, CA 94107  |
| 0656-121-05              | --               | --                        | 600 Harrison St       | San Francisco, CA 94107  |
| 0656-121-06              | --               | --                        | 600 Harrison St       | San Francisco, CA 94107  |
| 0656-121-09              | --               | --                        | 600 Harrison St       | San Francisco, CA 94107  |
| 0656-121-10              | --               | --                        | 600 Harrison St       | San Francisco, CA 94107  |
| 0656-121-11              | --               | --                        | 600 Harrison St       | San Francisco, CA 94107  |
| 0656-121-12              | --               | --                        | 600 Harrison St       | San Francisco, CA 94107  |
| 0656-141-08              | --               | --                        | 600 Harrison St       | San Francisco, CA 94107  |
| 0656-141-09              | --               | --                        | 600 Harrison St       | San Francisco, CA 94107  |
| 0656-141-15              | --               | --                        | 600 Harrison St       | San Francisco, CA 94107  |
| 0656-141-17              | --               | --                        | 600 Harrison St       | San Francisco, CA 94107  |
| 0656-141-18              | --               | --                        | 600 Harrison St       | San Francisco, CA 94107  |
| 0656-141-19              | --               | --                        | 600 Harrison St       | San Francisco, CA 94107  |
| 0656-141-20              | --               | --                        | 600 Harrison St       | San Francisco, CA 94107  |
| 0656-141-22              | --               | --                        | 1111 Jackson St # 700 | Oakland, CA 94607        |
| 0656-151-01              | --               | --                        | 600 Harrison St       | San Francisco, CA 94107  |
| 0656-151-02              | --               | --                        | 600 Harrison St       | San Francisco, CA 94107  |

| Assessor's Parcel Number | Property Address | Property City, State, ZIP | Mailing Address                                     | Mailing City, State, ZIP |
|--------------------------|------------------|---------------------------|---|--------------------------|
| 0656-151-03              | --               | --                        | 600 Harrison St                                     | San Francisco, CA 94107  |
| 0656-161-01              | --               | --                        | 600 Harrison St                                     | San Francisco, CA 94107  |
| 0658-021-04              | --               | --                        | 600 Harrison St                                     | San Francisco, CA 94107  |
| 0659-061-03              | --               | --                        | 600 Harrison St                                     | San Francisco, CA 94107  |
| 0659-061-04              | --               | --                        | 600 Harrison St                                     | San Francisco, CA 94107  |
| 0659-061-09              | --               | --                        | 600 Harrison St                                     | San Francisco, CA 94107  |
| 0659-061-10              | --               | --                        | 600 Harrison St                                     | San Francisco, CA 94107  |
| 0659-061-11              | --               | --                        | 600 Harrison St                                     | San Francisco, CA 94107  |
| 0659-061-12              | --               | --                        | 600 Harrison St                                     | San Francisco, CA 94107  |
| 263-00-001-018           | --               | --                        | 500 S Grand Central Pkwy                            | Las Vegas, NV 89155      |
| 263-00-001-019           | --               | --                        | 500 S Grand Central Pkwy                            | Las Vegas, NV 89155      |
| 264-07-000-001           | --               | --                        | 500 S Grand Central Pkwy                            | Las Vegas, NV 89155      |
| 264-17-000-012           | --               | --                        | 901 S Stewart St Ste 5003                           | Carson City, NV 89701    |
| 264-20-000-001           | --               | --                        | 901 S Stewart St Ste 5003                           | Carson City, NV 89701    |
| 264-20-000-005           | --               | --                        | 901 S Stewart St Ste 5003                           | Carson City, NV 89701    |
| 0397-023-17              | --               | --                        | 2 Innovation Way 2nd Floor, Attn:<br>Stephanie Tsai | Pomona, CA 91768         |
| 0397-023-18              | --               | --                        | 2 Innovation Way 2nd Floor, Attn:<br>Stephanie Tsai | Pomona, CA 91768         |
| 0397-082-59              | --               | --                        | 2 Innovation Way 2nd Floor, Attn:<br>Stephanie Tsai | Pomona, CA 91768         |

| Assessor's Parcel Number | Property Address | Property City, State, ZIP | Mailing Address                                     | Mailing City, State, ZIP |
|--------------------------|------------------|---------------------------|---|--------------------------|
| 0397-082-60              | --               | --                        | 2 Innovation Way 2nd Floor, Attn:<br>Stephanie Tsai | Pomona, CA 91768         |
| 0397-082-61              | --               | --                        | 2 Innovation Way 2nd Floor, Attn:<br>Stephanie Tsai | Pomona, CA 91768         |
| 0397-082-62              | --               | --                        | 2 Innovation Way 2nd Floor, Attn:<br>Stephanie Tsai | Pomona, CA 91768         |
| 0397-082-63              | --               | --                        | 2 Innovation Way 2nd Floor, Attn:<br>Stephanie Tsai | Pomona, CA 91768         |
| 0397-082-64              | --               | --                        | 2 Innovation Way 2nd Floor, Attn:<br>Stephanie Tsai | Pomona, CA 91768         |
| 0397-082-65              | --               | --                        | 2 Innovation Way 2nd Floor, Attn:<br>Stephanie Tsai | Pomona, CA 91768         |
| 0397-082-66              | --               | --                        | 2 Innovation Way 2nd Floor, Attn:<br>Stephanie Tsai | Pomona, CA 91768         |
| 0397-082-67              | --               | --                        | 2 Innovation Way 2nd Floor, Attn:<br>Stephanie Tsai | Pomona, CA 91768         |
| 0397-151-25              | --               | --                        | 2 Innovation Way 2nd Floor, Attn:<br>Stephanie Tsai | Pomona, CA 91768         |
| 0397-151-26              | --               | --                        | 2 Innovation Way 2nd Floor, Attn:<br>Stephanie Tsai | Pomona, CA 91768         |
| 0397-151-27              | --               | --                        | 2 Innovation Way 2nd Floor, Attn:<br>Stephanie Tsai | Pomona, CA 91768         |
| 0405-391-16              | --               | --                        | 2 Innovation Way 2nd Floor, Attn:<br>Stephanie Tsai | Pomona, CA 91768         |

| Assessor's Parcel Number | Property Address | Property City, State, ZIP | Mailing Address                                     | Mailing City, State, ZIP |
|--------------------------|------------------|---------------------------|---|--------------------------|
| 0405-391-34              | --               | --                        | 2 Innovation Way 2nd Floor, Attn:<br>Stephanie Tsai | Pomona, CA 91768         |
| 0405-391-35              | --               | --                        | 2 Innovation Way 2nd Floor, Attn:<br>Stephanie Tsai | Pomona, CA 91768         |
| 0405-391-43              | --               | --                        | 2 Innovation Way 2nd Floor, Attn:<br>Stephanie Tsai | Pomona, CA 91768         |
| 0405-391-46              | --               | --                        | 2 Innovation Way 2nd Floor, Attn:<br>Stephanie Tsai | Pomona, CA 91768         |
| 0405-391-47              | --               | --                        | 2 Innovation Way 2nd Floor, Attn:<br>Stephanie Tsai | Pomona, CA 91768         |
| 0405-401-35              | --               | --                        | 2 Innovation Way 2nd Floor, Attn:<br>Stephanie Tsai | Pomona, CA 91768         |
| 0432-023-32              | --               | --                        | 2 Innovation Way 2nd Floor, Attn:<br>Stephanie Tsai | Pomona, CA 91768         |
| 0432-023-33              | --               | --                        | 2 Innovation Way 2nd Floor, Attn:<br>Stephanie Tsai | Pomona, CA 91768         |
| 0432-023-34              | --               | --                        | 2 Innovation Way 2nd Floor, Attn:<br>Stephanie Tsai | Pomona, CA 91768         |
| 0433-121-34              | --               | --                        | 2 Innovation Way 2nd Floor, Attn:<br>Stephanie Tsai | Pomona, CA 91768         |
| 0433-121-35              | --               | --                        | 2 Innovation Way 2nd Floor, Attn:<br>Stephanie Tsai | Pomona, CA 91768         |
| 0433-121-36              | --               | --                        | 2 Innovation Way 2nd Floor, Attn:<br>Stephanie Tsai | Pomona, CA 91768         |

| Assessor's Parcel Number | Property Address | Property City, State, ZIP | Mailing Address                                     | Mailing City, State, ZIP |
|--------------------------|------------------|---------------------------|---|--------------------------|
| 0435-062-04              | --               | --                        | 2 Innovation Way 2nd Floor, Attn:<br>Stephanie Tsai | Pomona, CA 91768         |
| 0435-062-05              | --               | --                        | 2 Innovation Way 2nd Floor, Attn:<br>Stephanie Tsai | Pomona, CA 91768         |
| 0435-062-06              | --               | --                        | 2 Innovation Way 2nd Floor, Attn:<br>Stephanie Tsai | Pomona, CA 91768         |
| 0435-062-07              | --               | --                        | 2 Innovation Way 2nd Floor, Attn:<br>Stephanie Tsai | Pomona, CA 91768         |
| 0435-062-08              | --               | --                        | 2 Innovation Way 2nd Floor, Attn:<br>Stephanie Tsai | Pomona, CA 91768         |
| 0435-062-09              | --               | --                        | 2 Innovation Way 2nd Floor, Attn:<br>Stephanie Tsai | Pomona, CA 91768         |
| 0435-062-17              | --               | --                        | 2 Innovation Way 2nd Floor, Attn:<br>Stephanie Tsai | Pomona, CA 91768         |
| 0435-062-19              | --               | --                        | 2 Innovation Way 2nd Floor, Attn:<br>Stephanie Tsai | Pomona, CA 91768         |
| 0435-062-20              | --               | --                        | 2 Innovation Way 2nd Floor, Attn:<br>Stephanie Tsai | Pomona, CA 91768         |
| 0435-062-21              | --               | --                        | 2 Innovation Way 2nd Floor, Attn:<br>Stephanie Tsai | Pomona, CA 91768         |
| 0435-062-22              | --               | --                        | 2 Innovation Way 2nd Floor, Attn:<br>Stephanie Tsai | Pomona, CA 91768         |
| 0435-062-28              | --               | --                        | 2 Innovation Way 2nd Floor, Attn:<br>Stephanie Tsai | Pomona, CA 91768         |

| Assessor's Parcel Number | Property Address | Property City, State, ZIP | Mailing Address                                     | Mailing City, State, ZIP |
|--------------------------|------------------|---------------------------|---|--------------------------|
| 0435-062-29              | --               | --                        | 2 Innovation Way 2nd Floor, Attn:<br>Stephanie Tsai | Pomona, CA 91768         |
| 0435-062-30              | --               | --                        | 2 Innovation Way 2nd Floor, Attn:<br>Stephanie Tsai | Pomona, CA 91768         |
| 0435-062-31              | --               | --                        | 2 Innovation Way 2nd Floor, Attn:<br>Stephanie Tsai | Pomona, CA 91768         |
| 0435-062-32              | --               | --                        | 2 Innovation Way 2nd Floor, Attn:<br>Stephanie Tsai | Pomona, CA 91768         |
| 0435-062-33              | --               | --                        | 2 Innovation Way 2nd Floor, Attn:<br>Stephanie Tsai | Pomona, CA 91768         |
| 0435-062-34              | --               | --                        | 2 Innovation Way 2nd Floor, Attn:<br>Stephanie Tsai | Pomona, CA 91768         |
| 0435-062-35              | --               | --                        | 2 Innovation Way 2nd Floor, Attn:<br>Stephanie Tsai | Pomona, CA 91768         |
| 0435-062-36              | --               | --                        | 2 Innovation Way 2nd Floor, Attn:<br>Stephanie Tsai | Pomona, CA 91768         |
| 0435-062-37              | --               | --                        | 2 Innovation Way 2nd Floor, Attn:<br>Stephanie Tsai | Pomona, CA 91768         |
| 0435-062-38              | --               | --                        | 2 Innovation Way 2nd Floor, Attn:<br>Stephanie Tsai | Pomona, CA 91768         |
| 0435-062-39              | --               | --                        | 2 Innovation Way 2nd Floor, Attn:<br>Stephanie Tsai | Pomona, CA 91768         |
| 0435-062-40              | --               | --                        | 2 Innovation Way 2nd Floor, Attn:<br>Stephanie Tsai | Pomona, CA 91768         |



| Assessor's Parcel Number | Property Address | Property City, State, ZIP | Mailing Address                                     | Mailing City, State, ZIP |
|--------------------------|------------------|---------------------------|---|--------------------------|
| 0435-062-41              | --               | --                        | 2 Innovation Way 2nd Floor, Attn:<br>Stephanie Tsai | Pomona, CA 91768         |
| 0435-062-42              | --               | --                        | 2 Innovation Way 2nd Floor, Attn:<br>Stephanie Tsai | Pomona, CA 91768         |
| 0435-062-43              | --               | --                        | 2 Innovation Way 2nd Floor, Attn:<br>Stephanie Tsai | Pomona, CA 91768         |
| 0435-062-44              | --               | --                        | 2 Innovation Way 2nd Floor, Attn:<br>Stephanie Tsai | Pomona, CA 91768         |
| 0435-062-45              | --               | --                        | 2 Innovation Way 2nd Floor, Attn:<br>Stephanie Tsai | Pomona, CA 91768         |
| 0435-062-46              | --               | --                        | 2 Innovation Way 2nd Floor, Attn:<br>Stephanie Tsai | Pomona, CA 91768         |
| 0435-062-47              | --               | --                        | 2 Innovation Way 2nd Floor, Attn:<br>Stephanie Tsai | Pomona, CA 91768         |
| 0435-062-48              | --               | --                        | 2 Innovation Way 2nd Floor, Attn:<br>Stephanie Tsai | Pomona, CA 91768         |
| 0435-073-54              | --               | --                        | 2 Innovation Way 2nd Floor, Attn:<br>Stephanie Tsai | Pomona, CA 91768         |
| 0435-073-55              | --               | --                        | 2 Innovation Way 2nd Floor, Attn:<br>Stephanie Tsai | Pomona, CA 91768         |
| 0435-073-63              | --               | --                        | 2 Innovation Way 2nd Floor, Attn:<br>Stephanie Tsai | Pomona, CA 91768         |
| 0435-152-37              | --               | --                        | 2 Innovation Way 2nd Floor, Attn:<br>Stephanie Tsai | Pomona, CA 91768         |

| Assessor's Parcel Number | Property Address | Property City, State, ZIP | Mailing Address                                     | Mailing City, State, ZIP |
|--------------------------|------------------|---------------------------|---|--------------------------|
| 0435-152-38              | --               | --                        | 2 Innovation Way 2nd Floor, Attn:<br>Stephanie Tsai | Pomona, CA 91768         |
| 0435-152-39              | --               | --                        | 2 Innovation Way 2nd Floor, Attn:<br>Stephanie Tsai | Pomona, CA 91768         |
| 0435-311-38              | --               | --                        | 2 Innovation Way 2nd Floor, Attn:<br>Stephanie Tsai | Pomona, CA 91768         |
| 0435-311-43              | --               | --                        | 2 Innovation Way 2nd Floor, Attn:<br>Stephanie Tsai | Pomona, CA 91768         |
| 0435-311-44              | --               | --                        | 2 Innovation Way 2nd Floor, Attn:<br>Stephanie Tsai | Pomona, CA 91768         |
| 0435-651-42              | --               | --                        | 2 Innovation Way 2nd Floor, Attn:<br>Stephanie Tsai | Pomona, CA 91768         |
| 0451-011-20              | --               | --                        | 2 Innovation Way 2nd Floor, Attn:<br>Stephanie Tsai | Pomona, CA 91768         |
| 0451-011-21              | --               | --                        | 2 Innovation Way 2nd Floor, Attn:<br>Stephanie Tsai | Pomona, CA 91768         |
| 0451-011-23              | --               | --                        | 2 Innovation Way 2nd Floor, Attn:<br>Stephanie Tsai | Pomona, CA 91768         |
| 0451-011-27              | --               | --                        | 2 Innovation Way 2nd Floor, Attn:<br>Stephanie Tsai | Pomona, CA 91768         |
| 0451-011-28              | --               | --                        | 2 Innovation Way 2nd Floor, Attn:<br>Stephanie Tsai | Pomona, CA 91768         |
| 0451-011-29              | --               | --                        | 2 Innovation Way 2nd Floor, Attn:<br>Stephanie Tsai | Pomona, CA 91768         |

| Assessor's Parcel Number | Property Address | Property City, State, ZIP | Mailing Address                                     | Mailing City, State, ZIP |
|--------------------------|------------------|---------------------------|---|--------------------------|
| 0451-011-30              | --               | --                        | 2 Innovation Way 2nd Floor, Attn:<br>Stephanie Tsai | Pomona, CA 91768         |
| 0451-011-31              | --               | --                        | 2 Innovation Way 2nd Floor, Attn:<br>Stephanie Tsai | Pomona, CA 91768         |
| 0451-011-32              | --               | --                        | 2 Innovation Way 2nd Floor, Attn:<br>Stephanie Tsai | Pomona, CA 91768         |
| 0452-011-22              | --               | --                        | 2 Innovation Way 2nd Floor, Attn:<br>Stephanie Tsai | Pomona, CA 91768         |
| 0452-011-24              | --               | --                        | 2 Innovation Way 2nd Floor, Attn:<br>Stephanie Tsai | Pomona, CA 91768         |
| 0452-011-30              | --               | --                        | 2 Innovation Way 2nd Floor, Attn:<br>Stephanie Tsai | Pomona, CA 91768         |
| 0452-011-31              | --               | --                        | 2 Innovation Way 2nd Floor, Attn:<br>Stephanie Tsai | Pomona, CA 91768         |
| 0452-011-32              | --               | --                        | 2 Innovation Way 2nd Floor, Attn:<br>Stephanie Tsai | Pomona, CA 91768         |
| 0452-011-33              | --               | --                        | 2 Innovation Way 2nd Floor, Attn:<br>Stephanie Tsai | Pomona, CA 91768         |
| 0452-011-36              | --               | --                        | 2 Innovation Way 2nd Floor, Attn:<br>Stephanie Tsai | Pomona, CA 91768         |
| 0452-011-37              | --               | --                        | 2 Innovation Way 2nd Floor, Attn:<br>Stephanie Tsai | Pomona, CA 91768         |
| 0452-021-38              | --               | --                        | 2 Innovation Way 2nd Floor, Attn:<br>Stephanie Tsai | Pomona, CA 91768         |

| Assessor's Parcel Number | Property Address | Property City, State, ZIP | Mailing Address                                     | Mailing City, State, ZIP |
|--------------------------|------------------|---------------------------|---|--------------------------|
| 0452-021-39              | --               | --                        | 2 Innovation Way 2nd Floor, Attn:<br>Stephanie Tsai | Pomona, CA 91768         |
| 0452-021-40              | --               | --                        | 2 Innovation Way 2nd Floor, Attn:<br>Stephanie Tsai | Pomona, CA 91768         |
| 0452-021-41              | --               | --                        | 2 Innovation Way 2nd Floor, Attn:<br>Stephanie Tsai | Pomona, CA 91768         |
| 0452-021-44              | --               | --                        | 2 Innovation Way 2nd Floor, Attn:<br>Stephanie Tsai | Pomona, CA 91768         |
| 0453-071-29              | --               | --                        | 2 Innovation Way 2nd Floor, Attn:<br>Stephanie Tsai | Pomona, CA 91768         |
| 0453-071-30              | --               | --                        | 2 Innovation Way 2nd Floor, Attn:<br>Stephanie Tsai | Pomona, CA 91768         |
| 0453-081-10              | --               | --                        | 2 Innovation Way 2nd Floor, Attn:<br>Stephanie Tsai | Pomona, CA 91768         |
| 0453-081-11              | --               | --                        | 2 Innovation Way 2nd Floor, Attn:<br>Stephanie Tsai | Pomona, CA 91768         |
| 0453-081-12              | --               | --                        | 2 Innovation Way 2nd Floor, Attn:<br>Stephanie Tsai | Pomona, CA 91768         |
| 0453-091-42              | --               | --                        | 2 Innovation Way 2nd Floor, Attn:<br>Stephanie Tsai | Pomona, CA 91768         |
| 0453-091-43              | --               | --                        | 2 Innovation Way 2nd Floor, Attn:<br>Stephanie Tsai | Pomona, CA 91768         |
| 0453-091-45              | --               | --                        | 2 Innovation Way 2nd Floor, Attn:<br>Stephanie Tsai | Pomona, CA 91768         |

| Assessor's Parcel Number | Property Address | Property City, State, ZIP | Mailing Address                                     | Mailing City, State, ZIP |
|--------------------------|------------------|---------------------------|---|--------------------------|
| 0453-091-56              | --               | --                        | 2 Innovation Way 2nd Floor, Attn:<br>Stephanie Tsai | Pomona, CA 91768         |
| 0453-091-57              | --               | --                        | 2 Innovation Way 2nd Floor, Attn:<br>Stephanie Tsai | Pomona, CA 91768         |
| 0453-091-58              | --               | --                        | 2 Innovation Way 2nd Floor, Attn:<br>Stephanie Tsai | Pomona, CA 91768         |
| 0453-193-13              | --               | --                        | 2 Innovation Way 2nd Floor, Attn:<br>Stephanie Tsai | Pomona, CA 91768         |
| 0453-193-15              | --               | --                        | 2 Innovation Way 2nd Floor, Attn:<br>Stephanie Tsai | Pomona, CA 91768         |
| 0453-193-16              | --               | --                        | 2 Innovation Way 2nd Floor, Attn:<br>Stephanie Tsai | Pomona, CA 91768         |
| 0453-662-12              | --               | --                        | 2 Innovation Way 2nd Floor, Attn:<br>Stephanie Tsai | Pomona, CA 91768         |
| 0464-132-30              | --               | --                        | 2 Innovation Way 2nd Floor, Attn:<br>Stephanie Tsai | Pomona, CA 91768         |
| 0464-132-31              | --               | --                        | 2 Innovation Way 2nd Floor, Attn:<br>Stephanie Tsai | Pomona, CA 91768         |
| 0464-132-32              | --               | --                        | 2 Innovation Way 2nd Floor, Attn:<br>Stephanie Tsai | Pomona, CA 91768         |
| 0464-132-37              | --               | --                        | 2 Innovation Way 2nd Floor, Attn:<br>Stephanie Tsai | Pomona, CA 91768         |
| 0464-132-38              | --               | --                        | 2 Innovation Way 2nd Floor, Attn:<br>Stephanie Tsai | Pomona, CA 91768         |

| Assessor's Parcel Number | Property Address | Property City, State, ZIP | Mailing Address                                     | Mailing City, State, ZIP |
|--------------------------|------------------|---------------------------|---|--------------------------|
| 0464-132-39              | --               | --                        | 2 Innovation Way 2nd Floor, Attn:<br>Stephanie Tsai | Pomona, CA 91768         |
| 0464-132-40              | --               | --                        | 2 Innovation Way 2nd Floor, Attn:<br>Stephanie Tsai | Pomona, CA 91768         |
| 0464-132-42              | --               | --                        | 2 Innovation Way 2nd Floor, Attn:<br>Stephanie Tsai | Pomona, CA 91768         |
| 0464-132-44              | --               | --                        | 2 Innovation Way 2nd Floor, Attn:<br>Stephanie Tsai | Pomona, CA 91768         |
| 0464-141-02              | --               | --                        | 2 Innovation Way 2nd Floor, Attn:<br>Stephanie Tsai | Pomona, CA 91768         |
| 0464-141-03              | --               | --                        | 2 Innovation Way 2nd Floor, Attn:<br>Stephanie Tsai | Pomona, CA 91768         |
| 0464-141-05              | --               | --                        | 2 Innovation Way 2nd Floor, Attn:<br>Stephanie Tsai | Pomona, CA 91768         |
| 0464-141-07              | --               | --                        | 2 Innovation Way 2nd Floor, Attn:<br>Stephanie Tsai | Pomona, CA 91768         |
| 0464-141-08              | --               | --                        | 2 Innovation Way 2nd Floor, Attn:<br>Stephanie Tsai | Pomona, CA 91768         |
| 0464-141-09              | --               | --                        | 2 Innovation Way 2nd Floor, Attn:<br>Stephanie Tsai | Pomona, CA 91768         |
| 0464-141-11              | --               | --                        | 2 Innovation Way 2nd Floor, Attn:<br>Stephanie Tsai | Pomona, CA 91768         |
| 0464-141-12              | --               | --                        | 2 Innovation Way 2nd Floor, Attn:<br>Stephanie Tsai | Pomona, CA 91768         |

| Assessor's Parcel Number | Property Address | Property City, State, ZIP | Mailing Address                                     | Mailing City, State, ZIP |
|--------------------------|------------------|---------------------------|---|--------------------------|
| 0464-141-13              | --               | --                        | 2 Innovation Way 2nd Floor, Attn:<br>Stephanie Tsai | Pomona, CA 91768         |
| 0464-141-14              | --               | --                        | 2 Innovation Way 2nd Floor, Attn:<br>Stephanie Tsai | Pomona, CA 91768         |
| 0464-151-02              | --               | --                        | 2 Innovation Way 2nd Floor, Attn:<br>Stephanie Tsai | Pomona, CA 91768         |
| 0464-151-03              | --               | --                        | 2 Innovation Way 2nd Floor, Attn:<br>Stephanie Tsai | Pomona, CA 91768         |
| 0464-151-04              | --               | --                        | 2 Innovation Way 2nd Floor, Attn:<br>Stephanie Tsai | Pomona, CA 91768         |
| 0464-151-05              | --               | --                        | 2 Innovation Way 2nd Floor, Attn:<br>Stephanie Tsai | Pomona, CA 91768         |
| 0464-151-09              | --               | --                        | 2 Innovation Way 2nd Floor, Attn:<br>Stephanie Tsai | Pomona, CA 91768         |
| 0464-151-10              | --               | --                        | 2 Innovation Way 2nd Floor, Attn:<br>Stephanie Tsai | Pomona, CA 91768         |
| 0464-191-25              | --               | --                        | 2 Innovation Way 2nd Floor, Attn:<br>Stephanie Tsai | Pomona, CA 91768         |
| 0464-191-29              | --               | --                        | 2 Innovation Way 2nd Floor, Attn:<br>Stephanie Tsai | Pomona, CA 91768         |
| 0464-191-30              | --               | --                        | 2 Innovation Way 2nd Floor, Attn:<br>Stephanie Tsai | Pomona, CA 91768         |
| 0464-191-31              | --               | --                        | 2 Innovation Way 2nd Floor, Attn:<br>Stephanie Tsai | Pomona, CA 91768         |

| Assessor's Parcel Number | Property Address | Property City, State, ZIP | Mailing Address                                     | Mailing City, State, ZIP |
|--------------------------|------------------|---------------------------|---|--------------------------|
| 0464-191-32              | --               | --                        | 2 Innovation Way 2nd Floor, Attn:<br>Stephanie Tsai | Pomona, CA 91768         |
| 0464-191-34              | --               | --                        | 2 Innovation Way 2nd Floor, Attn:<br>Stephanie Tsai | Pomona, CA 91768         |
| 0464-191-35              | --               | --                        | 2 Innovation Way 2nd Floor, Attn:<br>Stephanie Tsai | Pomona, CA 91768         |
| 0464-191-36              | --               | --                        | 2 Innovation Way 2nd Floor, Attn:<br>Stephanie Tsai | Pomona, CA 91768         |
| 0464-191-37              | --               | --                        | 2 Innovation Way 2nd Floor, Attn:<br>Stephanie Tsai | Pomona, CA 91768         |
| 0464-201-01              | --               | --                        | 2 Innovation Way 2nd Floor, Attn:<br>Stephanie Tsai | Pomona, CA 91768         |
| 0464-201-02              | --               | --                        | 2 Innovation Way 2nd Floor, Attn:<br>Stephanie Tsai | Pomona, CA 91768         |
| 0464-201-03              | --               | --                        | 2 Innovation Way 2nd Floor, Attn:<br>Stephanie Tsai | Pomona, CA 91768         |
| 0464-201-04              | --               | --                        | 2 Innovation Way 2nd Floor, Attn:<br>Stephanie Tsai | Pomona, CA 91768         |
| 0464-201-26              | --               | --                        | 2 Innovation Way 2nd Floor, Attn:<br>Stephanie Tsai | Pomona, CA 91768         |
| 0464-201-27              | --               | --                        | 2 Innovation Way 2nd Floor, Attn:<br>Stephanie Tsai | Pomona, CA 91768         |
| 0464-201-28              | --               | --                        | 2 Innovation Way 2nd Floor, Attn:<br>Stephanie Tsai | Pomona, CA 91768         |



| Assessor's Parcel Number | Property Address | Property City, State, ZIP | Mailing Address                                     | Mailing City, State, ZIP |
|--------------------------|------------------|---------------------------|---|--------------------------|
| 0464-201-29              | --               | --                        | 2 Innovation Way 2nd Floor, Attn:<br>Stephanie Tsai | Pomona, CA 91768         |
| 0464-201-30              | --               | --                        | 2 Innovation Way 2nd Floor, Attn:<br>Stephanie Tsai | Pomona, CA 91768         |
| 0464-201-31              | --               | --                        | 2 Innovation Way 2nd Floor, Attn:<br>Stephanie Tsai | Pomona, CA 91768         |
| 0464-201-33              | --               | --                        | 2 Innovation Way 2nd Floor, Attn:<br>Stephanie Tsai | Pomona, CA 91768         |
| 0464-201-34              | --               | --                        | 2 Innovation Way 2nd Floor, Attn:<br>Stephanie Tsai | Pomona, CA 91768         |
| 0464-201-35              | --               | --                        | 2 Innovation Way 2nd Floor, Attn:<br>Stephanie Tsai | Pomona, CA 91768         |
| 0464-201-36              | --               | --                        | 2 Innovation Way 2nd Floor, Attn:<br>Stephanie Tsai | Pomona, CA 91768         |
| 0464-201-41              | --               | --                        | 2 Innovation Way 2nd Floor, Attn:<br>Stephanie Tsai | Pomona, CA 91768         |
| 0464-211-17              | --               | --                        | 2 Innovation Way 2nd Floor, Attn:<br>Stephanie Tsai | Pomona, CA 91768         |
| 0464-211-18              | --               | --                        | 2 Innovation Way 2nd Floor, Attn:<br>Stephanie Tsai | Pomona, CA 91768         |
| 0464-211-19              | --               | --                        | 2 Innovation Way 2nd Floor, Attn:<br>Stephanie Tsai | Pomona, CA 91768         |
| 0464-211-20              | --               | --                        | 2 Innovation Way 2nd Floor, Attn:<br>Stephanie Tsai | Pomona, CA 91768         |

| Assessor's Parcel Number | Property Address | Property City, State, ZIP | Mailing Address                                     | Mailing City, State, ZIP |
|--------------------------|------------------|---------------------------|---|--------------------------|
| 0464-211-21              | --               | --                        | 2 Innovation Way 2nd Floor, Attn:<br>Stephanie Tsai | Pomona, CA 91768         |
| 0515-011-13              | --               | --                        | 2 Innovation Way 2nd Floor, Attn:<br>Stephanie Tsai | Pomona, CA 91768         |
| 0515-011-21              | --               | --                        | 2 Innovation Way 2nd Floor, Attn:<br>Stephanie Tsai | Pomona, CA 91768         |
| 0516-341-18              | --               | --                        | 2 Innovation Way 2nd Floor, Attn:<br>Stephanie Tsai | Pomona, CA 91768         |
| 0529-251-09              | --               | --                        | 2 Innovation Way 2nd Floor, Attn:<br>Stephanie Tsai | Pomona, CA 91768         |
| 0529-251-10              | --               | --                        | 2 Innovation Way 2nd Floor, Attn:<br>Stephanie Tsai | Pomona, CA 91768         |
| 0529-251-11              | --               | --                        | 2 Innovation Way 2nd Floor, Attn:<br>Stephanie Tsai | Pomona, CA 91768         |
| 0552-031-32              | --               | --                        | 2 Innovation Way 2nd Floor, Attn:<br>Stephanie Tsai | Pomona, CA 91768         |
| 0527-071-15              | --               | --                        | 6221 Box Springs Blvd                               | Riverside, CA 92507      |
| 0527-071-05              | --               | --                        | 6221 Box Springs Blvd                               | Riverside, CA 92507      |
| 0527-071-14              | --               | --                        | 6221 Box Springs Blvd                               | Riverside, CA 92507      |
| 0527-071-16              | --               | --                        | 6221 Box Springs Blvd                               | Riverside, CA 92507      |
| 0527-091-01              | --               | --                        | 6221 Box Springs Blvd                               | Riverside, CA 92507      |
| 0527-111-15              | --               | --                        | 6221 Box Springs Blvd                               | Riverside, CA 92507      |
| 0527-111-16              | --               | --                        | 6221 Box Springs Blvd                               | Riverside, CA 92507      |

| Assessor's Parcel Number | Property Address       | Property City, State, ZIP | Mailing Address               | Mailing City, State, ZIP    |
|--------------------------|------------------------|---------------------------|-------------------------------|-----------------------------|
| 0527-121-03              | --                     | --                        | 6221 Box Springs Blvd         | Riverside, CA 92507         |
| 0527-121-11              | --                     | --                        | 6221 Box Springs Blvd         | Riverside, CA 92507         |
| 0527-121-12              | --                     | --                        | 6221 Box Springs Blvd         | Riverside, CA 92507         |
| 0529-241-15              | --                     | --                        | 6221 Box Springs Blvd         | Riverside, CA 92507         |
| 0432-023-51              | Santa Rosa Rd          | Apple Valley, CA<br>92307 | 515 E G St                    | Colton, CA 92324            |
| 0435-062-03              | High Rd                | Apple Valley, CA<br>92307 | 810 Tinnai Rd                 | Arcadia, CA 91006           |
| 0435-073-78              | 28252 State Highway 18 | Apple Valley, CA<br>92307 | 2883 Greco Ct                 | Palm Springs, CA 92264      |
| 0432-022-35              | 8747 Corto Rd          | Apple Valley, CA<br>92308 | 39885 Rustic Glen Dr          | Temecula, CA 92591          |
| 0432-022-37              | 20333 Tussing Ranch Rd | Apple Valley, CA<br>92308 | 8726 Corto Rd                 | Apple Valley, CA 92308      |
| 0432-023-01              | Santa Rosa Rd          | Apple Valley, CA<br>92308 | 3595 Inland Empire Blvd Ste 3 | Ontario, CA 91764           |
| 0432-023-28              | 26626 Hazel Rd         | Apple Valley, CA<br>92308 | 1770 N Arrowhead Ave          | San Bernardino, CA<br>92405 |
| 0432-032-01              | Las Flores             | Apple Valley, CA<br>92308 | 13689 Hwy 138                 | Hesperia, CA 92345          |
| 0432-071-06              | Bowen Ranch Rd         | Apple Valley, CA<br>92308 | 3815 Minnekahta Dr            | Rapid City, SD 57702        |

| Assessor's Parcel Number | Property Address      | Property City, State, ZIP | Mailing Address          | Mailing City, State, ZIP |
|--------------------------|-----------------------|---------------------------|--------------------------|--------------------------|
| 0432-071-08              | Bowen Ranch Rd        | Apple Valley, CA<br>92308 | 3815 Minnekahta Dr       | Rapid City, SD 57702     |
| 0432-071-22              | Bowen Ranch Rd        | Apple Valley, CA<br>92308 | 3815 Minnekahta Dr       | Rapid City, SD 57702     |
| 0432-071-24              | Bowen Ranch Rd        | Apple Valley, CA<br>92308 | 3815 Minnekahta Dr       | Rapid City, SD 57702     |
| 0432-231-10              | 8390 Milpas Dr        | Apple Valley, CA<br>92308 | 8390 Milpas Dr           | Apple Valley, CA 92308   |
| 0433-041-02              | Bowen Ranch Rd        | Apple Valley, CA<br>92308 | 3815 Minnekahta Dr       | Rapid City, SD 57702     |
| 0435-062-50              | 1/2 Mi                | Apple Valley, CA<br>92308 | 26523 Blanchard Grove Dr | Katy, TX 77494           |
| 0435-072-03              | Hwy 18                | Apple Valley, CA<br>92308 | 6815 N 2nd St            | Phoenix, AZ 85012        |
| 0435-073-47              | 28196 Via Seco St     | Apple Valley, CA<br>92308 | 18 E State St            | Redlands, CA 92373       |
| 0435-073-48              | 28196 Via Seco St     | Apple Valley, CA<br>92308 | 28196 Via Seco St        | Apple Valley, CA 92308   |
| 0435-073-49              | 28128 Via Seco St     | Apple Valley, CA<br>92308 | 23425 Stafford St        | Perris, CA 92570         |
| 0435-641-15              | 8933 Luna Mountain Rd | Apple Valley, CA<br>92308 | 8933 Luna Mountain Rd    | Apple Valley, CA 92308   |
| 0435-641-17              | 8987 Luna Mountain Rd | Apple Valley, CA<br>92308 | 8933 Luna Mountain Rd    | Apple Valley, CA 92308   |

| Assessor's Parcel Number | Property Address       | Property City, State, ZIP | Mailing Address        | Mailing City, State, ZIP     |
|--------------------------|------------------------|---------------------------|------------------------|------------------------------|
| 0435-641-20              | Luna Mountain Rd       | Apple Valley, CA<br>92308 | 527 Begonia Dr         | San Leandro, CA 94578        |
| 0435-641-21              | Luna Mountain Rd       | Apple Valley, CA<br>92308 | 527 Begonia Dr         | San Leandro, CA 94578        |
| 0435-651-22              | Canyon View Rd         | Apple Valley, CA<br>92308 | PO Box 962             | Helendale, CA 92342          |
| 0516-341-14              | 35100 Santa Fe St      | Daggett, CA 92327         | PO Box 2576            | Boise, Id 83701              |
| 0656-181-14              | 119246 Goffs Rd        | Essex, CA 92332           | 3100 Elkhorn Blvd      | North Highlands, CA<br>95660 |
| 0656-181-21              | 119001 Happiness Rd    | Essex, CA 92332           | 119001 Happiness Rd    | Essex, CA 92332              |
| 0656-181-21              | 119001 Happiness Rd    | Essex, CA 92332           | 119001 Happiness Rd    | Essex, CA 92332              |
| 0656-201-13              | 119392 Goffs Rd        | Essex, CA 92332           | 49804 Edison Ln        | Morongo Valley, CA<br>92256  |
| 0656-181-13              | Goffs Rd               | Goffs, CA 92332           | 3100 Elkhorn Blvd      | North Highlands, CA<br>95660 |
| 0357-671-42              | 6025 Escondido Ave     | Hesperia, CA 92345        | 6025 Escondido Ave     | Hesperia, CA 92345           |
| 0397-013-03              | Lake Arrowhead         | Hesperia, CA 92345        | PO Box 700             | Lake Arrowhead, CA<br>92352  |
| 0397-013-04              | 7186 Arrowhead Lake Rd | Hesperia, CA 92345        | PO Box 700             | Lake Arrowhead, CA<br>92352  |
| 0397-013-23              | 7250 Arrowhead Lake Rd | Hesperia, CA 92345        | 7250 Arrowhead Lake Rd | Hesperia, CA 92345           |
| 0397-013-24              | Arrow Lake Rd          | Hesperia, CA 92345        | PO Box 400356          | Hesperia, CA 92340           |

| Assessor's Parcel Number | Property Address         | Property City, State, ZIP | Mailing Address             | Mailing City, State, ZIP      |
|--------------------------|--------------------------|---------------------------|-----------------------------|-------------------------------|
| 0397-023-16              | 6367 Arrowhead Lake Rd   | Hesperia, CA 92345        | PO Box 400785               | Hesperia, CA 92340            |
| 0397-023-19              | 6263 Arrowhead Lake Rd   | Hesperia, CA 92345        | 30 Osmen Or                 | Hesperia, CA 92345            |
| 0397-023-20              | 6268 Kamora Way          | Hesperia, CA 92345        | 6261 Arrowhead Lake Rd      | Hesperia, CA 92345            |
| 0397-023-21              | 6224 Arrowhead Lake Rd   | Hesperia, CA 92345        | 6224 Arrowhead Lake Rd      | Hesperia, CA 92345            |
| 0397-023-25              | Las Flores               | Hesperia, CA 92345        | 1550 S Blue River Rd        | Salem, In 47167               |
| 0397-052-13              | Las Flores               | Hesperia, CA 92345        | 9960 W Cheyenne Ave Ste 212 | Las Vegas, NV 89129           |
| 0397-052-14              | Las Flores               | Hesperia, CA 92345        | 7425 E Stone Creek Ln       | Anaheim, CA 92808             |
| 0398-031-42              | Arrowhead Lake Rd        | Hesperia, CA 92345        | 32063 Pacifica Dr           | Rancho Palos Verdes, CA 90275 |
| 0405-391-15              | 14078 Summit Valley Rd   | Hesperia, CA 92345        | 3809 S Birch St             | Santa Ana, CA 92707           |
| 0405-391-49              | 14065 Summit Valley Rd   | Hesperia, CA 92345        | 3809 S Birch St             | Santa Ana, CA 92707           |
| 0405-401-07              | 14345 Summit Valley Rd   | Hesperia, CA 92345        | PO Box 2078                 | Crestline, CA 92325           |
| 0405-401-16              | 14243 Summit Valley Rd   | Hesperia, CA 92345        | PO Box 2078                 | Crestline, CA 92325           |
| 0405-401-21              | 5925 Telephone Canyon Rd | Hesperia, CA 92345        | 15309 Yew Ct                | Fontana, CA 92335             |

| Assessor's Parcel Number | Property Address         | Property City, State, ZIP | Mailing Address             | Mailing City, State, ZIP |
|--------------------------|--------------------------|---------------------------|-----------------------------|--------------------------|
| 0405-401-27              | 14409 Summit Valley Rd   | Hesperia, CA 92345        | 5420 Rutile St              | Riverside, CA 92509      |
| 0405-401-30              | 5875 Telephone Canyon Rd | Hesperia, CA 92345        | 1838 Runaway Cir            | Colton, CA 92324         |
| 0405-401-38              | 14125 Summit Valley Rd   | Hesperia, CA 92345        | 3809 S Birch St             | Santa Ana, CA 92707      |
| 0405-401-40              | Telephone Canyon Rd      | Hesperia, CA 92345        | 13375 Mesquite St           | Oak Hills, CA 92344      |
| 264-15-401-001           | 1510 Bruce Woodbury Dr   | Laughlin, NV 89029        | PO Box 30648                | Laughlin, NV 89028       |
| 264-21-102-003           | 2455 Needles Hwy         | Laughlin, NV 89029        | 696 Matthew Way             | Arroyo Grande, CA 93420  |
| 264-21-110-038           | 2345 Brookings Harbor Dr | Laughlin, NV 89029        | 1081 Whitney Ranch Dr # 141 | Henderson, NV 89014      |
| 264-21-110-039           | 2335 Brookings Harbor Dr | Laughlin, NV 89029        | 1081 Whitney Ranch Dr # 141 | Henderson, NV 89014      |
| 264-21-110-040           | 2325 Brookings Harbor Dr | Laughlin, NV 89029        | 1081 Whitney Ranch Dr # 141 | Henderson, NV 89014      |
| 264-21-110-041           | 2315 Brookings Harbor Dr | Laughlin, NV 89029        | 1081 Whitney Ranch Dr # 141 | Henderson, NV 89014      |
| 264-21-110-042           | 2305 Brookings Harbor Dr | Laughlin, NV 89029        | 1081 Whitney Ranch Dr # 141 | Henderson, NV 89014      |
| 264-21-110-043           | 2306 Brookings Harbor Dr | Laughlin, NV 89029        | 1081 Whitney Ranch Dr # 141 | Henderson, NV 89014      |
| 264-21-110-044           | 2316 Brookings Harbor Dr | Laughlin, NV 89029        | 1081 Whitney Ranch Dr # 141 | Henderson, NV 89014      |

| Assessor's Parcel Number | Property Address         | Property City, State, ZIP | Mailing Address             | Mailing City, State, ZIP |
|--------------------------|--------------------------|---------------------------|-----------------------------|--------------------------|
| 264-21-110-045           | 2326 Brookings Harbor Dr | Laughlin, NV 89029        | 1081 Whitney Ranch Dr # 141 | Henderson, NV 89014      |
| 264-21-110-046           | 2336 Brookings Harbor Dr | Laughlin, NV 89029        | 1081 Whitney Ranch Dr # 141 | Henderson, NV 89014      |
| 264-21-110-047           | 2346 Brookings Harbor Dr | Laughlin, NV 89029        | 1081 Whitney Ranch Dr # 141 | Henderson, NV 89014      |
| 264-21-110-048           | 2356 Brookings Harbor Dr | Laughlin, NV 89029        | 1081 Whitney Ranch Dr # 141 | Henderson, NV 89014      |
| 264-21-110-049           | 2366 Brookings Harbor Dr | Laughlin, NV 89029        | 1081 Whitney Ranch Dr # 141 | Henderson, NV 89014      |
| 264-21-110-050           | 2376 Brookings Harbor Dr | Laughlin, NV 89029        | 1081 Whitney Ranch Dr # 141 | Henderson, NV 89014      |
| 264-21-110-051           | 2386 Brookings Harbor Dr | Laughlin, NV 89029        | 1081 Whitney Ranch Dr # 141 | Henderson, NV 89014      |
| 264-21-110-052           | 2385 Brookings Harbor Dr | Laughlin, NV 89029        | 1081 Whitney Ranch Dr # 141 | Henderson, NV 89014      |
| 264-21-110-053           | 2375 Brookings Harbor Dr | Laughlin, NV 89029        | 1081 Whitney Ranch Dr # 141 | Henderson, NV 89014      |
| 264-21-110-054           | 2365 Brookings Harbor Dr | Laughlin, NV 89029        | 1081 Whitney Ranch Dr # 141 | Henderson, NV 89014      |
| 264-21-110-055           | 2364 Radiance River Ct   | Laughlin, NV 89029        | 1081 Whitney Ranch Dr # 141 | Henderson, NV 89014      |
| 264-21-110-056           | 2374 Radiance River Ct   | Laughlin, NV 89029        | 2374 Radiance River Ct      | Laughlin, NV 89029       |
| 264-21-110-057           | 2384 Radiance River Ct   | Laughlin, NV 89029        | 1081 Whitney Ranch Dr # 141 | Henderson, NV 89014      |



| Assessor's Parcel Number | Property Address         | Property City, State, ZIP | Mailing Address             | Mailing City, State, ZIP   |
|--------------------------|--------------------------|---------------------------|-----------------------------|----------------------------|
| 264-21-110-058           | 2383 Radiance River Ct   | Laughlin, NV 89029        | 2383 Radiance River Ct      | Laughlin, NV 89029         |
| 264-21-110-059           | 2373 Radiance River Ct   | Laughlin, NV 89029        | 2323 Radiance River Ct      | Laughlin, NV 89029         |
| 264-21-110-060           | 2363 Radiance River Ct   | Laughlin, NV 89029        | 2363 Radiance River Ct      | Laughlin, NV 89029         |
| 264-21-110-061           | 2366 Brookfield Bay Ave  | Laughlin, NV 89029        | 2366 Brookfield Bay Ave     | Laughlin, NV 89029         |
| 264-21-110-062           | 2376 Brookfield Bay Ave  | Laughlin, NV 89029        | PO Box 1594                 | Burney, CA 96013           |
| 264-21-110-063           | 2386 Brookfield Bay Ave  | Laughlin, NV 89029        | 5198 Arlington Ave          | Riverside, CA 92504        |
| 264-21-110-064           | 2387 Brookfield Bay Ave  | Laughlin, NV 89029        | 1081 Whitney Ranch Dr # 141 | Henderson, NV 89014        |
| 264-21-110-065           | 2377 Brookfield Bay Ave  | Laughlin, NV 89029        | 2377 Brookfield Bay Ave     | Laughlin, NV 89029         |
| 264-21-111-020           | 2247 Brookings Harbor Dr | Laughlin, NV 89029        | 14637 Los Robles Ave        | Hacienda Heights, CA 91745 |
| 264-21-111-021           | 2257 Brookings Harbor Dr | Laughlin, NV 89029        | 2257 Brookings Harbor Dr    | Laughlin, NV 89029         |
| 264-21-111-022           | 2267 Brookings Harbor Dr | Laughlin, NV 89029        | 2267 Brookings Harbor Dr    | Laughlin, NV 89029         |
| 264-21-111-044           | 2285 Brookings Harbor Dr | Laughlin, NV 89029        | 2285 Brookings Harbor Dr    | Laughlin, NV 89029         |
| 264-21-111-045           | 2295 Brookings Harbor Dr | Laughlin, NV 89029        | 2295 Brookings Harbor Dr    | Laughlin, NV 89029         |

| Assessor's Parcel Number | Property Address         | Property City, State, ZIP | Mailing Address          | Mailing City, State, ZIP |
|--------------------------|--------------------------|---------------------------|--------------------------|--------------------------|
| 264-21-111-046           | 2296 Brookings Harbor Dr | Laughlin, NV 89029        | 11236 Park St            | Cerritos, CA 90703       |
| 264-21-111-047           | 2286 Brookings Harbor Dr | Laughlin, NV 89029        | 2286 Brookings Harbor Dr | Laughlin, NV 89029       |
| 264-21-111-048           | 2276 Brookings Harbor Dr | Laughlin, NV 89029        | 2276 Brookings Harbor Dr | Laughlin, NV 89029       |
| 264-21-111-049           | 2266 Brookings Harbor Dr | Laughlin, NV 89029        | 9031 Citation Ct         | Alta Loma, CA 91737      |
| 264-21-111-050           | 2256 Brookings Harbor Dr | Laughlin, NV 89029        | 2256 Brookings Harbor Dr | Laughlin, NV 89029       |
| 264-21-111-051           | 2246 Brookings Harbor Dr | Laughlin, NV 89029        | 2246 Brookings Harbor Dr | Laughlin, NV 89029       |
| 264-21-111-052           | 2236 Brookings Harbor Dr | Laughlin, NV 89029        | 2236 Brookings Harbor Dr | Laughlin, NV 89029       |
| 264-21-111-053           | 2460 Morrow Ridge Pl     | Laughlin, NV 89029        | 2460 Morrow Ridge Pl     | Laughlin, NV 89029       |
| 264-21-111-054           | 2468 Morrow Ridge Pl     | Laughlin, NV 89029        | 2468 Morrow Ridge Pl     | Laughlin, NV 89029       |
| 264-21-111-055           | 2476 Morrow Ridge Pl     | Laughlin, NV 89029        | 2476 Morrow Ridge Pl     | Laughlin, NV 89029       |
| 264-21-501-002           | 1975 Arie Dr             | Laughlin, NV 89029        | 2244 Walnut Grove Ave    | Rosemead, CA 91770       |
| 264-22-000-001           | 655 Bruce Woodbury Dr    | Laughlin, NV 89029        | 2244 Walnut Grove Ave    | Rosemead, CA 91770       |
| 264-23-000-001           | 655 Bruce Woodbury Dr    | Laughlin, NV 89029        | 2244 Walnut Grove Ave    | Rosemead, CA 91770       |

| Assessor's Parcel Number | Property Address      | Property City, State, ZIP | Mailing Address                   | Mailing City, State, ZIP   |
|--------------------------|-----------------------|---------------------------|-----------------------------------|----------------------------|
| 264-23-000-002           | 655 Bruce Woodbury Dr | Laughlin, NV 89029        | 2244 Walnut Grove Ave             | Rosemead, CA 91770         |
| 264-14-000-002           | 450 Bruce Woodbury Dr | Laughlin, NV 89029        | 22835 Calle San Juan De Los Lagos | Moreno Valley, CA 92553    |
| 264-08-000-003           | 1601 Needles Hwy      | Laughlin, NV 89029        | 500 S Grand Central Pkwy          | Las Vegas, NV 89155        |
| 0435-062-53              | Joshua Rd             | Lucerne Valley, CA 92356  | PO Box 8159                       | Calabasas, CA 91372        |
| 0435-072-04              | Joshua Rd             | Lucerne Valley, CA 92356  | 6815 N 2nd St                     | Phoenix, AZ 85012          |
| 0435-073-19              | Highway 18            | Lucerne Valley, CA 92356  | 6644 Golden Oak Ln                | Fontana, CA 92336          |
| 0435-132-01              | Lovelace Canyon Rd    | Lucerne Valley, CA 92356  | 18124 Wedge Pkwy # 1077           | Reno, NV 89511             |
| 0435-142-01              | Desert View Rd        | Lucerne Valley, CA 92356  | 12624 Vaquero Ct                  | Rancho Cucamonga, CA 91739 |
| 0435-142-02              | Desert View Rd        | Lucerne Valley, CA 92356  | 12624 Vaquero Ct                  | Rancho Cucamonga, CA 91739 |
| 0435-152-05              | Santa Rosa Rd         | Lucerne Valley, CA 92356  | PO Box 400996                     | Hesperia, CA 92340         |
| 0435-152-14              | Canyon View Rd        | Lucerne Valley, CA 92356  | PO Box 38                         | Mosinee, WI 54455          |
| 0435-311-04              | Canyon View Rd        | Lucerne Valley, CA 92356  | 3595 Inland Empire Blvd Ste 3     | Ontario, CA 91764          |

| Assessor's Parcel Number | Property Address    | Property City, State, ZIP   | Mailing Address            | Mailing City, State, ZIP    |
|--------------------------|---------------------|-----------------------------|----------------------------|-----------------------------|
| 0435-651-23              | Sutter Rd           | Lucerne Valley, CA<br>92356 | 2503 Macbeth Ave           | Corona, CA 92882            |
| 0435-651-33              | Canyon View Rd      | Lucerne Valley, CA<br>92356 | 357 S Arrowhead Ave Ste 7  | San Bernardino, CA<br>92408 |
| 0452-011-25              | 31450 Squaw Bush Rd | Lucerne Valley, CA<br>92356 | 22877 Miriam Way           | Grand Terrace, CA 92313     |
| 0453-041-06              | 16881 Barstow Rd    | Lucerne Valley, CA<br>92356 | 1425 W 139th St            | Gardena, CA 90249           |
| 0453-051-07              | Barstow Rd          | Lucerne Valley, CA<br>92356 | 10843 Rose Pl              | Adelanto, CA 92301          |
| 0453-071-04              | 33898 Medici        | Lucerne Valley, CA<br>92356 | PO Box 2198                | Lucerne Valley, CA<br>92356 |
| 0453-071-07              | 16401 Huff Rd       | Lucerne Valley, CA<br>92356 | 727 S Ardmore Ave Apt 1006 | Los Angeles, CA 90005       |
| 0453-071-15              | 16400 Huff Rd       | Lucerne Valley, CA<br>92356 | PO Box 455                 | Lucerne Valley, CA<br>92356 |
| 0453-071-33              | 33879 Tapadero Rd   | Lucerne Valley, CA<br>92356 | 25337 Renoit Ave           | Moreno Valley, CA 92553     |
| 0453-071-34              | Tapadero Rd         | Lucerne Valley, CA<br>92356 | 970 W Laurel St            | Colton, CA 92324            |
| 0453-091-03              | 16274 Meridian Rd   | Lucerne Valley, CA<br>92356 | 16274 Meridian Rd          | Lucerne Valley, CA<br>92356 |
| 0453-091-05              | 33522 Haynes Rd     | Lucerne Valley, CA<br>92356 | 24455 Marie St             | Perris, CA 92570            |

| Assessor's Parcel Number | Property Address  | Property City, State, ZIP   | Mailing Address         | Mailing City, State, ZIP     |
|--------------------------|-------------------|-----------------------------|-------------------------|------------------------------|
| 0453-091-06              | 33520 Haynes Rd   | Lucerne Valley, CA<br>92356 | 9919 Topaz Ave Apt 11   | Hesperia, CA 92345           |
| 0453-091-07              | 33354 Haynes Rd   | Lucerne Valley, CA<br>92356 | 8757 Laurel Canyon Blvd | Sun Valley, CA 91352         |
| 0453-091-11              | Fern Rd           | Lucerne Valley, CA<br>92356 | PO Box 9618             | North Hollywood, CA<br>91609 |
| 0453-091-40              | 33261 Haynes Rd   | Lucerne Valley, CA<br>92356 | 15462 Bellflower St     | Adelanto, CA 92301           |
| 0453-091-62              | 16646 Meridian Rd | Lucerne Valley, CA<br>92356 | PO Box 682              | Lucerne Valley, CA<br>92356  |
| 0453-091-73              | Haynes Rd         | Lucerne Valley, CA<br>92356 | 10843 Rose Pl           | Adelanto, CA 92301           |
| 0453-161-07              | Powerline Rd      | Lucerne Valley, CA<br>92356 | 321 Camillo Rd          | Sierra Madre, CA 91024       |
| 0453-191-03              | 16544 Remuda Rd   | Lucerne Valley, CA<br>92356 | 19670 Tonkawan Rd       | Apple Valley, CA 92307       |
| 0453-192-04              | Tapadero Rd       | Lucerne Valley, CA<br>92356 | 1548 E 75th St          | Los Angeles, CA 90001        |
| 0453-192-05              | 16553 Remuda Rd   | Lucerne Valley, CA<br>92356 | 3765 Elk Ln             | Grants Pass, OR 97527        |
| 0453-193-11              | Tapadero Rd       | Lucerne Valley, CA<br>92356 | 2234 Central Ave        | Spring Valley, CA 91977      |
| 0464-111-28              | 29611 Exeter St   | Lucerne Valley, CA<br>92356 | 29611 Exeter St         | Lucerne Valley, CA<br>92356  |

| Assessor's Parcel Number | Property Address  | Property City, State, ZIP   | Mailing Address              | Mailing City, State, ZIP      |
|--------------------------|-------------------|-----------------------------|------------------------------|-------------------------------|
| 0464-132-08              | 13230 Harder Rd   | Lucerne Valley, CA<br>92356 | PO Box 460                   | Lucerne Valley, CA<br>92356   |
| 0464-132-13              | 13178 Harder Rd   | Lucerne Valley, CA<br>92356 | 10248 Northridge Dr          | Rancho Cucamonga, CA<br>91737 |
| 0464-132-29              | Cove Rd           | Lucerne Valley, CA<br>92356 | 2165 S 7th Ave               | Yuma, AZ 85364                |
| 0464-132-41              | 13076 Waverly Ave | Lucerne Valley, CA<br>92356 | PO Box 535                   | Lucerne Valley, CA<br>92356   |
| 0464-132-43              | Wachoota Rd       | Lucerne Valley, CA<br>92356 | 522 W Riverside Ave          | Spokane, WA 99201             |
| 0464-132-45              | 30372 Cove Rd     | Lucerne Valley, CA<br>92356 | 30372 Cove Rd                | Lucerne Valley, CA<br>92356   |
| 0464-132-46              | 30426 Cove Rd     | Lucerne Valley, CA<br>92356 | 30426 Cove Rd                | Lucerne Valley, CA<br>92356   |
| 0464-141-15              | Cove Rd           | Lucerne Valley, CA<br>92356 | 13651 Barnett Way            | Garden Grove, CA 92843        |
| 0464-141-27              | 29912 Exeter St   | Lucerne Valley, CA<br>92356 | 29912 Exeter St              | Lucerne Valley, CA<br>92356   |
| 0464-151-06              | 12450 Sussex Ave  | Lucerne Valley, CA<br>92356 | 18557 Villa Clara St         | Rowland Heights, CA<br>91748  |
| 0464-161-01              | 30125 Exeter St   | Lucerne Valley, CA<br>92356 | 30125 Exeter St              | Lucerne Valley, CA<br>92356   |
| 0464-161-04              | 30275 Exeter St   | Lucerne Valley, CA<br>92356 | 23301 Ridge Route Dr Spc 139 | Laguna Hills, CA 92653        |

| Assessor's Parcel Number | Property Address   | Property City, State, ZIP   | Mailing Address             | Mailing City, State, ZIP      |
|--------------------------|--------------------|-----------------------------|-----------------------------|-------------------------------|
| 0464-161-05              | Exeter St          | Lucerne Valley, CA<br>92356 | 535 S Laurinda Ln           | Orange, CA 92869              |
| 0464-191-06              | Banta Rd           | Lucerne Valley, CA<br>92356 | 4000 Macarthur Blvd Ste 600 | Newport Beach, CA<br>92660    |
| 0464-191-07              | Venada Trl         | Lucerne Valley, CA<br>92356 | PO Box 275                  | Lucerne Valley, CA<br>92356   |
| 0464-191-22              | 13150 Venada Rd    | Lucerne Valley, CA<br>92356 | PO Box 1376                 | Lucerne Valley, CA<br>92356   |
| 0464-191-23              | Venada Trl         | Lucerne Valley, CA<br>92356 | 9121 Atlanta Ave # 325      | Huntington Beach, CA<br>92646 |
| 0464-191-26              | 13221 Powerline Rd | Lucerne Valley, CA<br>92356 | PO Box 1575                 | Lucerne Valley, CA<br>92356   |
| 0464-191-27              | 13232 Venada Rd    | Lucerne Valley, CA<br>92356 | PO Box 285                  | Lucerne Valley, CA<br>92356   |
| 0464-191-38              | Waverly Ave        | Lucerne Valley, CA<br>92356 | 696 W 10th St               | Pomona, CA 91766              |
| 0464-201-06              | Banta Rd           | Lucerne Valley, CA<br>92356 | 3275 Richview Dr            | Hacienda Heights, CA<br>91745 |
| 0464-201-21              | 13978 Banta Rd     | Lucerne Valley, CA<br>92356 | PO Box 2101                 | Lucerne Valley, CA<br>92356   |
| 0464-201-23              | Chuckawalla Rd     | Lucerne Valley, CA<br>92356 | 522 W Riverside Ave         | Spokane, WA 99201             |
| 0464-201-25              | Banta Rd           | Lucerne Valley, CA<br>92356 | 36430 Tansy Ct              | Lake Elsinore, CA 92532       |

| Assessor's Parcel Number | Property Address    | Property City, State, ZIP | Mailing Address     | Mailing City, State, ZIP  |
|--------------------------|---------------------|---------------------------|---------------------|---------------------------|
| 0464-201-37              | Chuckawalla Rd      | Lucerne Valley, CA 92356  | 522 W Riverside Ave | Spokane, WA 99201         |
| 0464-201-39              | Venada Rd           | Lucerne Valley, CA 92356  | 18317 Hawthorne Ave | Bloomington, CA 92316     |
| 0464-201-40              | Venada Rd           | Lucerne Valley, CA 92356  | 522 W Riverside Ave | Spokane, WA 99201         |
| 0464-211-13              | Banta Rd            | Lucerne Valley, CA 92356  | 4662 Amberwood Ave  | La Palma, CA 90623        |
| 0464-221-03              | 31212 Squaw Bush Rd | Lucerne Valley, CA 92356  | PO Box 1419         | Lucerne Valley, CA 92356  |
| 0551-271-06              | National Trails Hwy | Ludlow, CA 92338          | Hc 1 Box 6          | Ludlow, CA 92338          |
| 0551-271-10              | National Trails Hwy | Ludlow, CA 92338          | Hc 1 Box 6          | Ludlow, CA 92338          |
| 0551-271-11              | Interstate4 Offramp | Ludlow, CA 92338          | Hc 1 Box 6          | Ludlow, CA 92338          |
| 0551-271-12              | Interstate4 Offramp | Ludlow, CA 92338          | Hc 1 Box 6          | Ludlow, CA 92338          |
| 0551-281-13              | 25635 Crucero Rd    | Ludlow, CA 92338          | Hc 1 Box 6          | Ludlow, CA 92338          |
| 0551-281-15              | 25632 Crucero Rd    | Ludlow, CA 92338          | Hc 1 Box 6          | Ludlow, CA 92338          |
| 0357-441-24              | Whitehaven St       | Oak Hills, CA 92344       | 1839 Calle La Paz   | Rowland Heights, CA 91748 |
| 0357-451-02              | 6525 Escondido Ave  | Oak Hills, CA 92344       | 3024 Arapaho St     | Norco, CA 92860           |
| 0357-671-31              | Prairie Trl         | Oak Hills, CA 92344       | 527 Willow Pl       | La Verne, CA 91750        |
| 0357-671-37              | 13289 Stuvelling St | Oak Hills, CA 92344       | 13289 Stuvelling St | Oak Hills, CA 92344       |



| <b>Assessor's Parcel Number</b> | <b>Property Address</b> | <b>Property City, State, ZIP</b> | <b>Mailing Address</b>            | <b>Mailing City, State, ZIP</b> |
|---------------------------------|-------------------------|----------------------------------|-----------------------------------|---------------------------------|
| 243-21-000-003                  | 1900 State Hwy 164      | Searchlight, NV<br>89046         | 1166 Avenue of the Americas # 9th | New York, NY 10036              |
| 243-21-000-007                  | 1900 State Hwy 164      | Searchlight, NV<br>89046         | 22835 Calle San Juan De Los Lagos | Moreno Valley, CA 92553         |
| 243-27-301-002                  | 39101 S Us Hwy 95       | Searchlight, NV<br>89046         | 22835 Calle San Juan De Los Lagos | Moreno Valley, CA 92553         |
| 243-33-000-002                  | 2155 State Hwy 164      | Searchlight, NV<br>89046         | 22835 Calle San Juan De Los Lagos | Moreno Valley, CA 92553         |

Note: "--" = Information not available