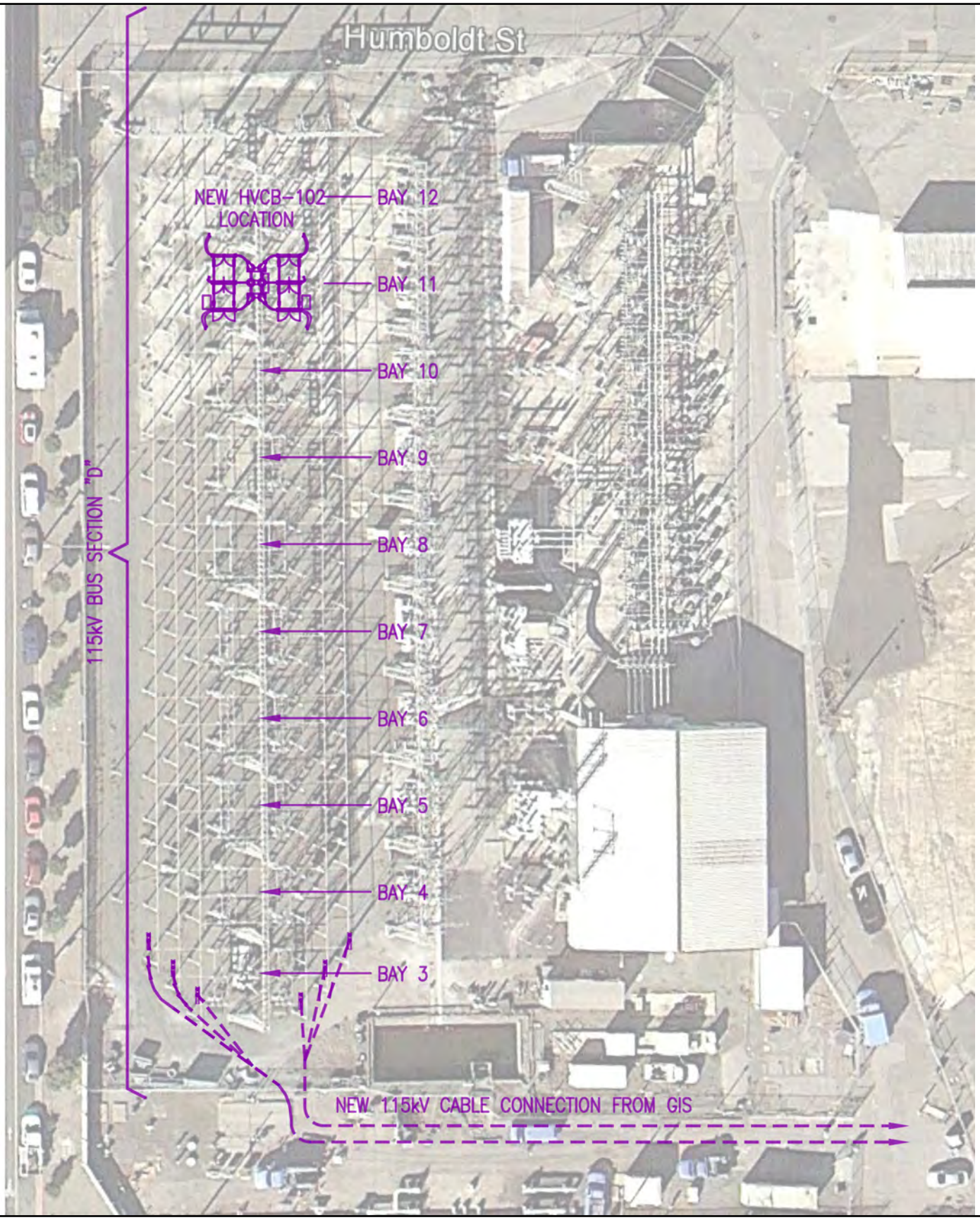

Source: PG&E, 2012.

Figure 4-16

Potrero Interconnection with 115 kV System