

Map Locator

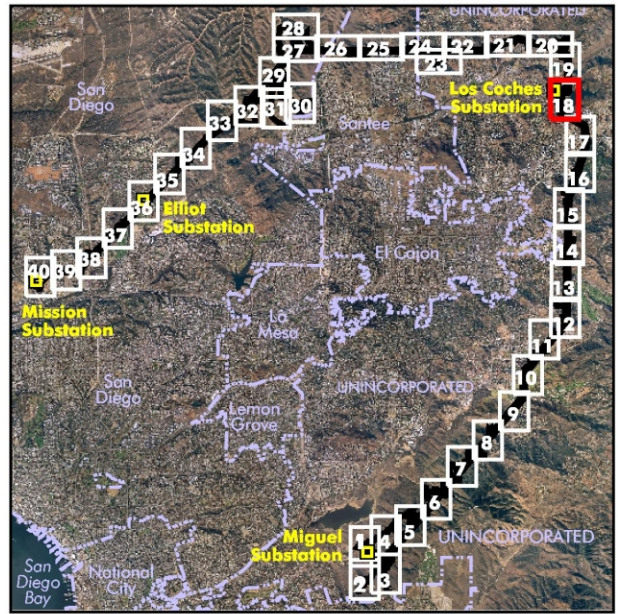

- Existing 230kV lattice tower (Source: SDG&E May 20, 2003)
- Existing 69/138kV lattice tower to be modified to 230 kV (Source: SDG&E April 30, 2004)
- Existing 69/138kV lattice tower to be replaced with 230 kV (Source: SDG&E April 30, 2004)
- Proposed 69/138kV structure (Source: SDG&E April 30, 2004)
- Proposed 230kV pole structure (Source: SDG&E April 30, 2004)
- Proposed temporary wooden poles (Source: SDG&E August 17, 2004)
- ⋯ SDG&E access road

- Survey area
- Impact areas around towers/structures
 - 150' x 150' work area around existing towers to be modified to or replaced with 230 kV plus
 - 100' x 100' work area around proposed 69/138kV
- Stringing/snub site (Source: SDG&E May 8, 2003)
- Vegetation communities** (Source: Essex, 2002; modified by Recon, May 2003)
 - Coastal sage scrub
 - Maritime succulent scrub
 - Developed

- Sensitive species locations** (Source: Essex, October 2002)
- C** Cooper's hawk
 - G** Coastal California gnatcatcher
 - M** Southern mule deer
 - O** Belding's orange-throated whiptail
 - R** Red-shouldered hawk nest
 - R** Red-tailed hawk nest
 - S** Southern California rufous-crowned sparrow
 - W** Coastal cactus wren

- Sensitive species locations** (Source: Recon, May 2003)
- H** Red-tailed hawk nest
 - W** Coastal cactus wren



Source: SDGE

Miguel-Mission 230 kV #2 Project

Figure 4-18
Impacts to Existing
Biological Resources
Map 18

Aspen
Environmental Group