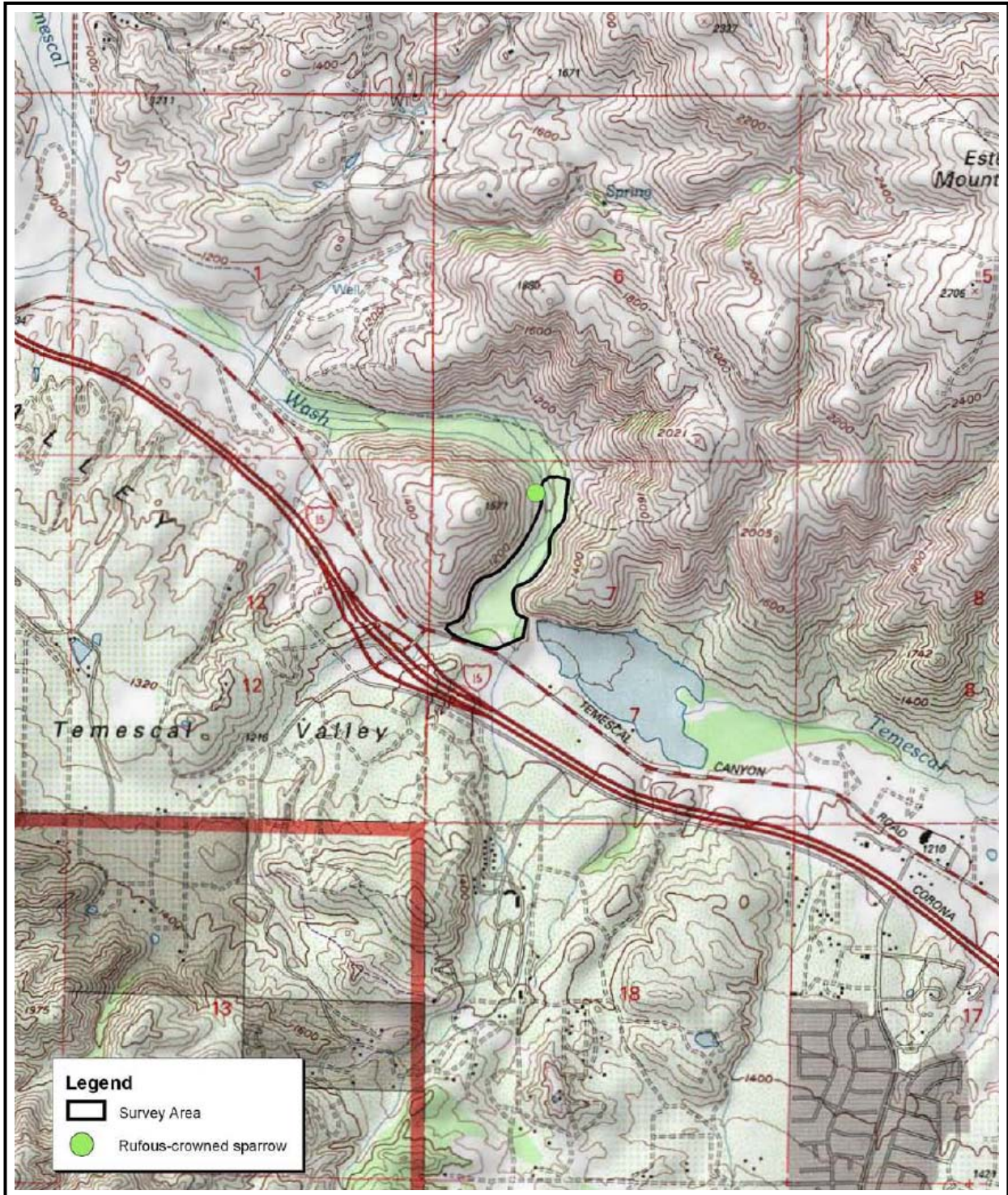
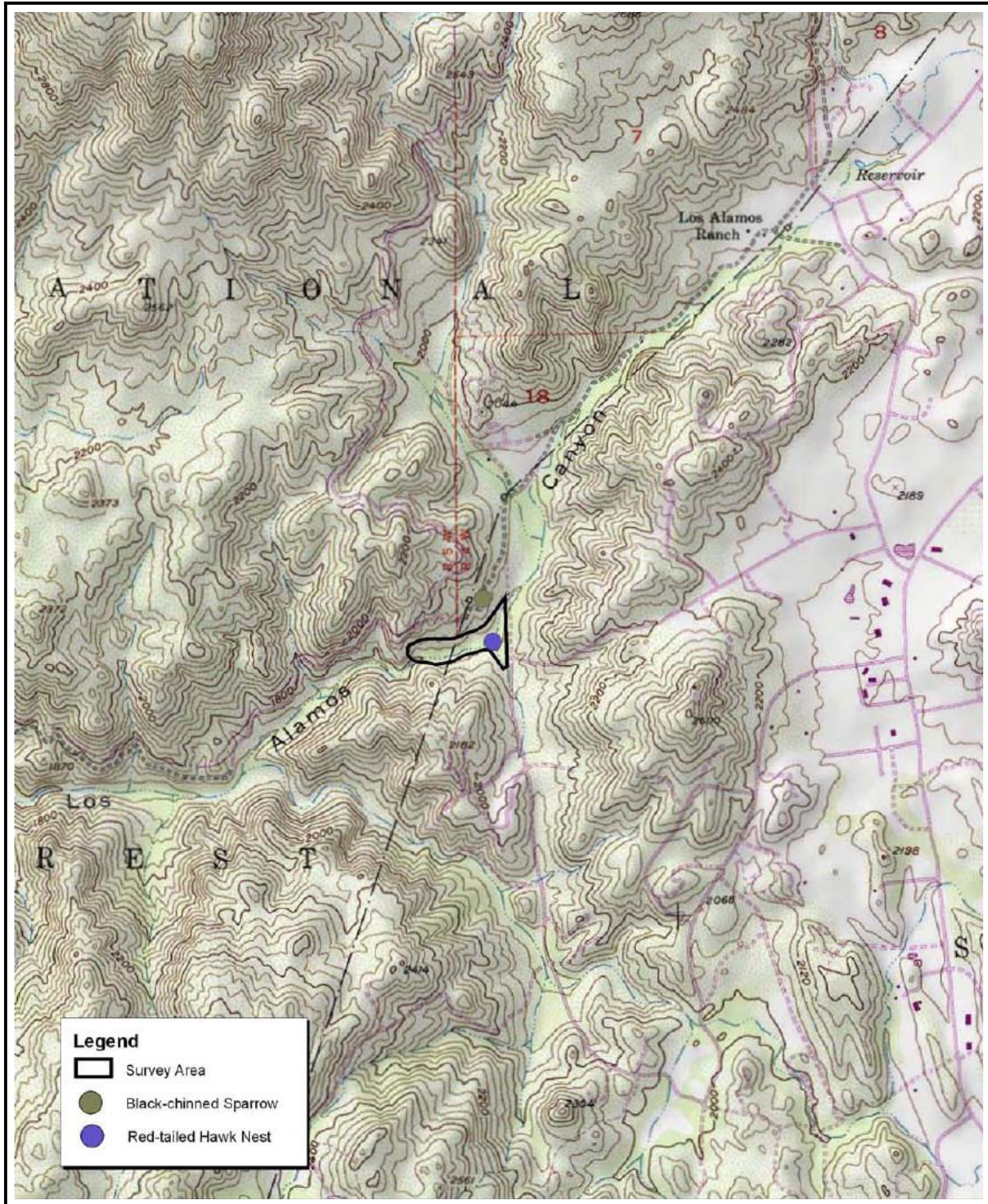

**Figure 4.6.1-8. Southwest Willow Flycatcher and Least Bell's Vireo Focused Survey Areas (1 of 4)**  
 Source: Michael Brandman Associates

**Note:** This figure illustrates the range of transmission alignments considered in the FERC FEIS and the location of those focused wildlife surveys conducted in association with those alignments. With the exception of the proposed Project alignment identified in this PEA, the transmission alignments depicted herein are not being proposed by the Applicant and are not being presented for the CPUC's consideration.



**Figure 4.6.1-8. Southwest Willow Flycatcher and Least Bell's Vireo Focused Survey Areas (2 of 4)**  
Source: Michael Brandman Associates



**Figure 4.6.1-8. Southwest Willow Flycatcher and Least Bell's Vireo Focused Survey Areas (3 of 4)**  
Source: Michael Brandman Associates

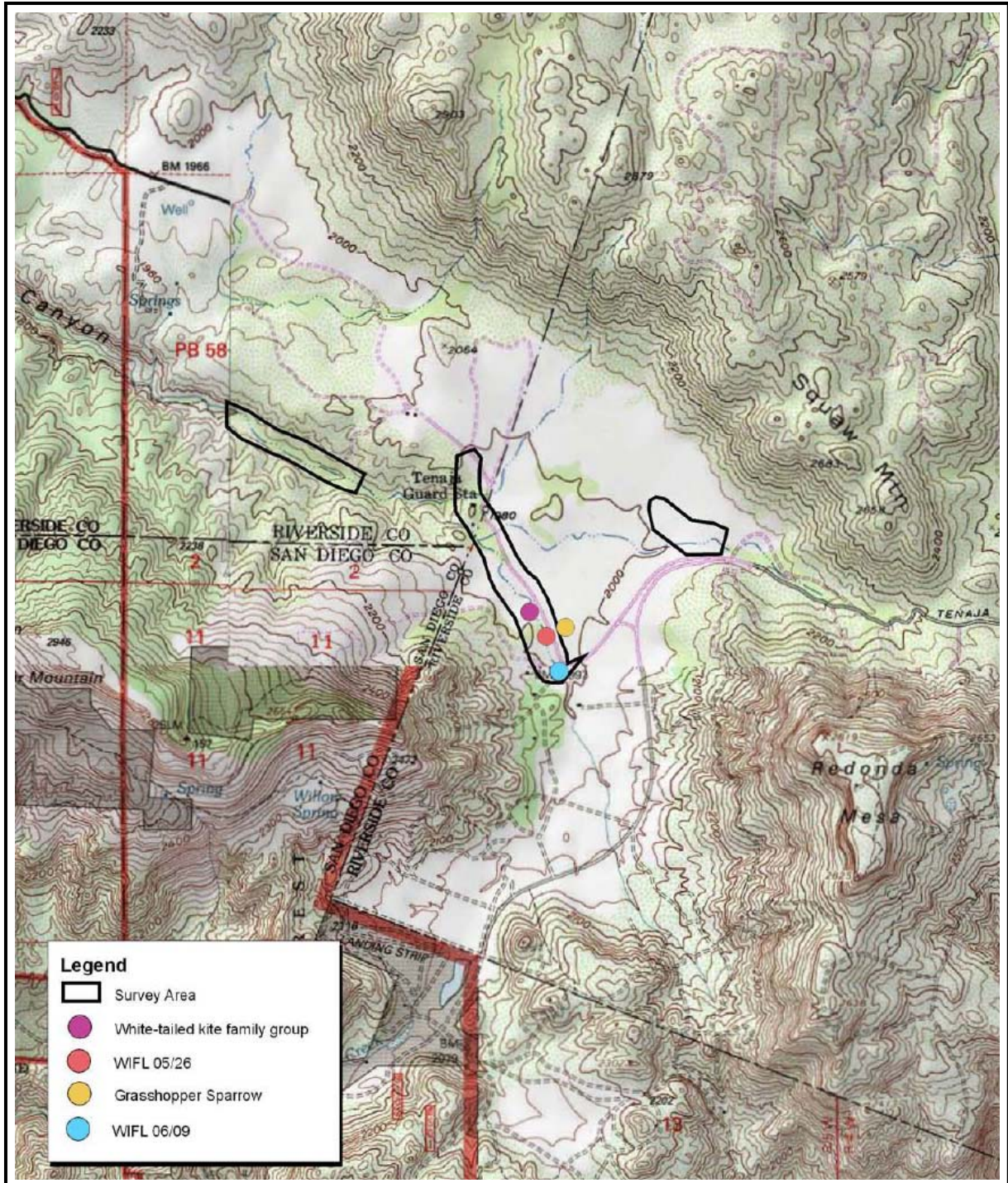

Figure 4.6.1-8. Southwest Willow Flycatcher and Least Bell's Vireo Focused Survey Areas (4 of 4)  
Source: Michael Brandman Associates