

**LEGEND**

- |  |  |
|--|--|
| <p><b>Segment Number</b></p> <ul style="list-style-type: none"> <li><span style="display: inline-block; width: 15px; height: 10px; background-color: #90EE90; border: 1px solid black; margin-right: 5px;"></span> 1</li> <li><span style="display: inline-block; width: 15px; height: 10px; background-color: #FFD700; border: 1px solid black; margin-right: 5px;"></span> 2</li> <li><span style="display: inline-block; width: 15px; height: 10px; background-color: #9370DB; border: 1px solid black; margin-right: 5px;"></span> 3</li> <li><span style="display: inline-block; width: 15px; height: 10px; background-color: #FF8C00; border: 1px solid black; margin-right: 5px;"></span> 4</li> <li><span style="display: inline-block; width: 0; height: 0; border-left: 5px solid transparent; border-right: 5px solid transparent; border-bottom: 8px solid black; margin-right: 5px;"></span> Mile Post</li> <li><span style="display: inline-block; width: 0; height: 0; border-left: 5px solid transparent; border-right: 5px solid transparent; border-bottom: 8px dashed black; margin-right: 5px;"></span> County Boundary</li> <li><span style="display: inline-block; width: 0; height: 0; border-left: 5px solid transparent; border-right: 5px solid transparent; border-bottom: 8px solid black; margin-right: 5px;"></span> Interstate/State Highway</li> <li><span style="display: inline-block; width: 0; height: 0; border-left: 5px solid transparent; border-right: 5px solid transparent; border-bottom: 8px solid black; margin-right: 5px;"></span> Primary Road</li> <li><span style="display: inline-block; width: 0; height: 0; border-left: 5px solid transparent; border-right: 5px solid transparent; border-bottom: 8px solid black; margin-right: 5px;"></span> Secondary/Collector Road</li> <li><span style="display: inline-block; width: 0; height: 0; border-left: 5px solid transparent; border-right: 5px solid transparent; border-bottom: 8px solid black; margin-right: 5px;"></span> Railroad</li> <li><span style="display: inline-block; width: 0; height: 0; border-left: 5px solid transparent; border-right: 5px solid transparent; border-bottom: 8px dashed black; margin-right: 5px;"></span> Existing Pipeline</li> <li><span style="display: inline-block; width: 0; height: 0; border-left: 5px solid transparent; border-right: 5px solid transparent; border-bottom: 8px dashed black; margin-right: 5px;"></span> Existing Transmission Line</li> <li><span style="display: inline-block; width: 0; height: 0; border-left: 5px solid transparent; border-right: 5px solid transparent; border-bottom: 8px solid black; margin-right: 5px;"></span> Stream/Creek/Canal</li> <li><span style="display: inline-block; width: 15px; height: 10px; background-color: #ADD8E6; border: 1px solid black; margin-right: 5px;"></span> Lake/Reservoir</li> </ul> | <p><b>Special Status Plants and Habitats</b></p> <ul style="list-style-type: none"> <li><span style="display: inline-block; width: 10px; height: 10px; background-color: #FF0000; border: 1px solid black; margin-right: 5px;"></span> Vernal Pool</li> <li><span style="display: inline-block; width: 10px; height: 10px; background-color: #800080; border: 1px solid black; margin-right: 5px;"></span> Vernal Swale</li> <li><span style="display: inline-block; width: 10px; height: 10px; background-color: #00B0F0; border: 1px solid black; margin-right: 5px;"></span> Gypsum-loving Larkspur</li> <li><span style="display: inline-block; width: 10px; height: 10px; background-color: #FF0000; border: 1px solid black; margin-right: 5px;"></span> Munz Feets Tidy-tips</li> <li><span style="display: inline-block; width: 10px; height: 10px; background-color: #90EE90; border: 1px solid black; margin-right: 5px;"></span> Other</li> </ul> <p><b>Vegetation Communities</b></p> <ul style="list-style-type: none"> <li><span style="display: inline-block; width: 15px; height: 10px; background-color: #ADD8E6; border: 1px solid black; margin-right: 5px;"></span> Alkali Playa Community</li> <li><span style="display: inline-block; width: 15px; height: 10px; background-color: #90EE90; border: 1px solid black; margin-right: 5px;"></span> Upland Native Bunchgrass</li> <li><span style="display: inline-block; width: 15px; height: 10px; background-color: #90EE90; border: 1px solid black; margin-right: 5px;"></span> Valley Freshwater Marsh</li> <li><span style="display: inline-block; width: 15px; height: 10px; background-color: #FF8C00; border: 1px solid black; margin-right: 5px;"></span> Great Valley Cottonwood</li> <li><span style="display: inline-block; width: 15px; height: 10px; background-color: #FFD700; border: 1px solid black; margin-right: 5px;"></span> Alluvial and Riparian Scrub</li> <li><span style="display: inline-block; width: 15px; height: 10px; background-color: #FF8C00; border: 1px solid black; margin-right: 5px;"></span> Valley Saltbush Scrub</li> </ul> |
|--|--|

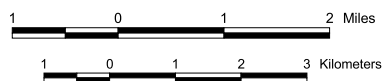

SCALE 1:115,000



Contour Interval 100 feet

Transverse Mercator Projection  
1927 North American Datum  
Zone 10

**Los Banos - Gates 500 kV  
Transmission Project**

**Figure C.3-1a**

Significant Natural Plant Communities  
and Sensitive Plant Species Locations

---

**Sources:**  
PG&E 2001 -- Western Corridor & Mile Posts: USGS 2001 -- DLG Data, Roads, Railroads, Hydrography, DEMs, Existing Transmission Lines, Pipelines, County Boundaries: Aspen Environmental Group 2001 -- Western Alternative Routes, Eastern Corridor & Mile Posts.

**Aspen**  
Environmental Group

Sheet 1 of 5



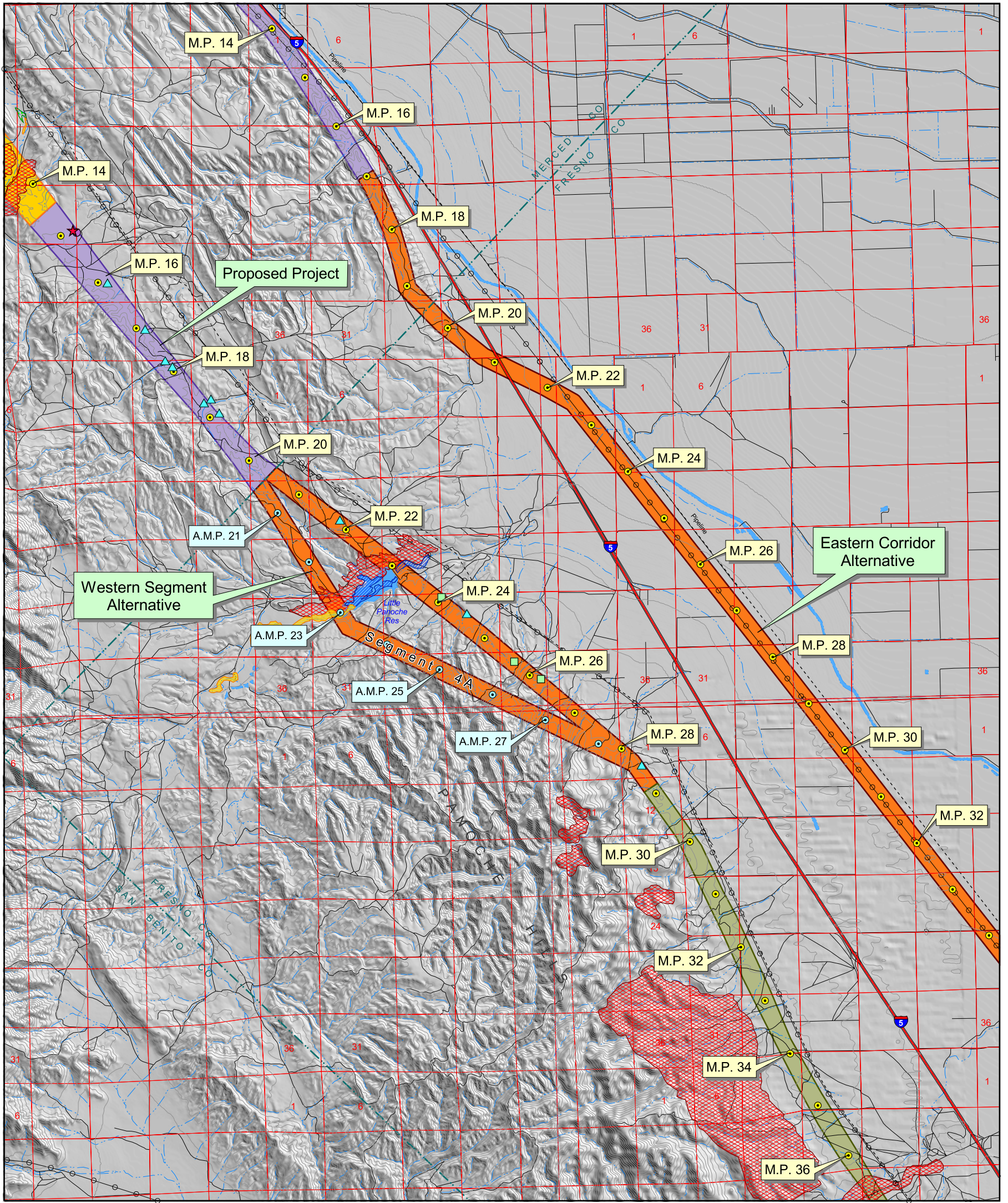

**LEGEND**

- |  |  |
|--|--|
| <p><b>Segment Number</b></p> <ul style="list-style-type: none"> <li><span style="display: inline-block; width: 15px; height: 10px; background-color: orange; border: 1px solid black; margin-right: 5px;"></span> 2</li> <li><span style="display: inline-block; width: 15px; height: 10px; background-color: purple; border: 1px solid black; margin-right: 5px;"></span> 3</li> <li><span style="display: inline-block; width: 15px; height: 10px; background-color: orange; border: 1px solid black; margin-right: 5px;"></span> 4</li> <li><span style="display: inline-block; width: 15px; height: 10px; background-color: green; border: 1px solid black; margin-right: 5px;"></span> 5</li> <li><span style="display: inline-block; width: 0; height: 0; border-left: 5px solid transparent; border-right: 5px solid transparent; border-bottom: 8px solid black; margin-right: 5px;"></span> Mile Post</li> <li><span style="display: inline-block; width: 0; border-left: 5px solid transparent; border-right: 5px solid transparent; border-bottom: 1px dashed black; margin-right: 5px;"></span> County Boundary</li> <li><span style="display: inline-block; width: 0; border-left: 5px solid transparent; border-right: 5px solid transparent; border-bottom: 2px solid black; margin-right: 5px;"></span> Interstate/State Highway</li> <li><span style="display: inline-block; width: 0; border-left: 5px solid transparent; border-right: 5px solid transparent; border-bottom: 1px solid black; margin-right: 5px;"></span> Primary Road</li> <li><span style="display: inline-block; width: 0; border-left: 5px solid transparent; border-right: 5px solid transparent; border-bottom: 1px dashed black; margin-right: 5px;"></span> Secondary/Collector Road</li> <li><span style="display: inline-block; width: 0; border-left: 5px solid transparent; border-right: 5px solid transparent; border-bottom: 1px solid black; margin-right: 5px;"></span> Railroad</li> <li><span style="display: inline-block; width: 0; border-left: 5px solid transparent; border-right: 5px solid transparent; border-bottom: 1px dashed black; margin-right: 5px;"></span> Existing Pipeline</li> <li><span style="display: inline-block; width: 0; border-left: 5px solid transparent; border-right: 5px solid transparent; border-bottom: 1px dashed black; margin-right: 5px;"></span> Existing Transmission Line</li> <li><span style="display: inline-block; width: 0; border-left: 5px solid transparent; border-right: 5px solid transparent; border-bottom: 1px dashed black; margin-right: 5px;"></span> Stream/Creek/Canal</li> <li><span style="display: inline-block; width: 15px; height: 10px; background-color: blue; border: 1px solid black; margin-right: 5px;"></span> Lake/Reservoir</li> </ul> | <p><b>Special Status Plants and Habitats</b></p> <ul style="list-style-type: none"> <li><span style="display: inline-block; width: 10px; height: 10px; background-color: red; border: 1px solid black; margin-right: 5px;"></span> Vernal Pool</li> <li><span style="display: inline-block; width: 10px; height: 10px; background-color: purple; border: 1px solid black; margin-right: 5px;"></span> Vernal Swale</li> <li><span style="display: inline-block; width: 0; border-left: 5px solid transparent; border-right: 5px solid transparent; border-bottom: 8px solid blue; margin-right: 5px;"></span> Gypsum-loving Larkspur</li> <li><span style="display: inline-block; width: 10px; height: 10px; background-color: green; border: 1px solid black; margin-right: 5px;"></span> Other</li> </ul> <p><b>Vegetation Communities</b></p> <ul style="list-style-type: none"> <li><span style="display: inline-block; width: 15px; height: 10px; background-color: lightblue; border: 1px solid black; margin-right: 5px;"></span> Cismontane Alkali Marsh</li> <li><span style="display: inline-block; width: 15px; height: 10px; background-color: lightgreen; border: 1px solid black; margin-right: 5px;"></span> Valley Freshwater Marsh</li> <li><span style="display: inline-block; width: 15px; height: 10px; background-color: yellow; border: 1px solid black; margin-right: 5px;"></span> Alluvial and Riparian Scrub</li> <li><span style="display: inline-block; width: 15px; height: 10px; background-color: lightcoral; border: 1px solid black; margin-right: 5px;"></span> Valley Saltbush Scrub</li> </ul> |
|--|--|



SCALE 1:115,000

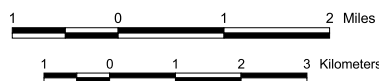

Contour Interval 100 feet

Transverse Mercator Projection  
1927 North American Datum  
Zone 10

Los Banos - Gates 500 kV  
Transmission Project

Figure C.3-1b

Significant Natural Plant Communities  
and Sensitive Plant Species Locations

---

**Sources:**  
PG&E 2001 -- Western Corridor & Mile Posts: USGS 2001 -- DLG Data, Roads, Railroads, Hydrography, DEMs, Existing Transmission Lines, Pipelines, County Boundaries: Aspen Environmental Group 2001 -- Western Alternative Routes, Eastern Corridor & Mile Posts.

Sheet 2 of 5



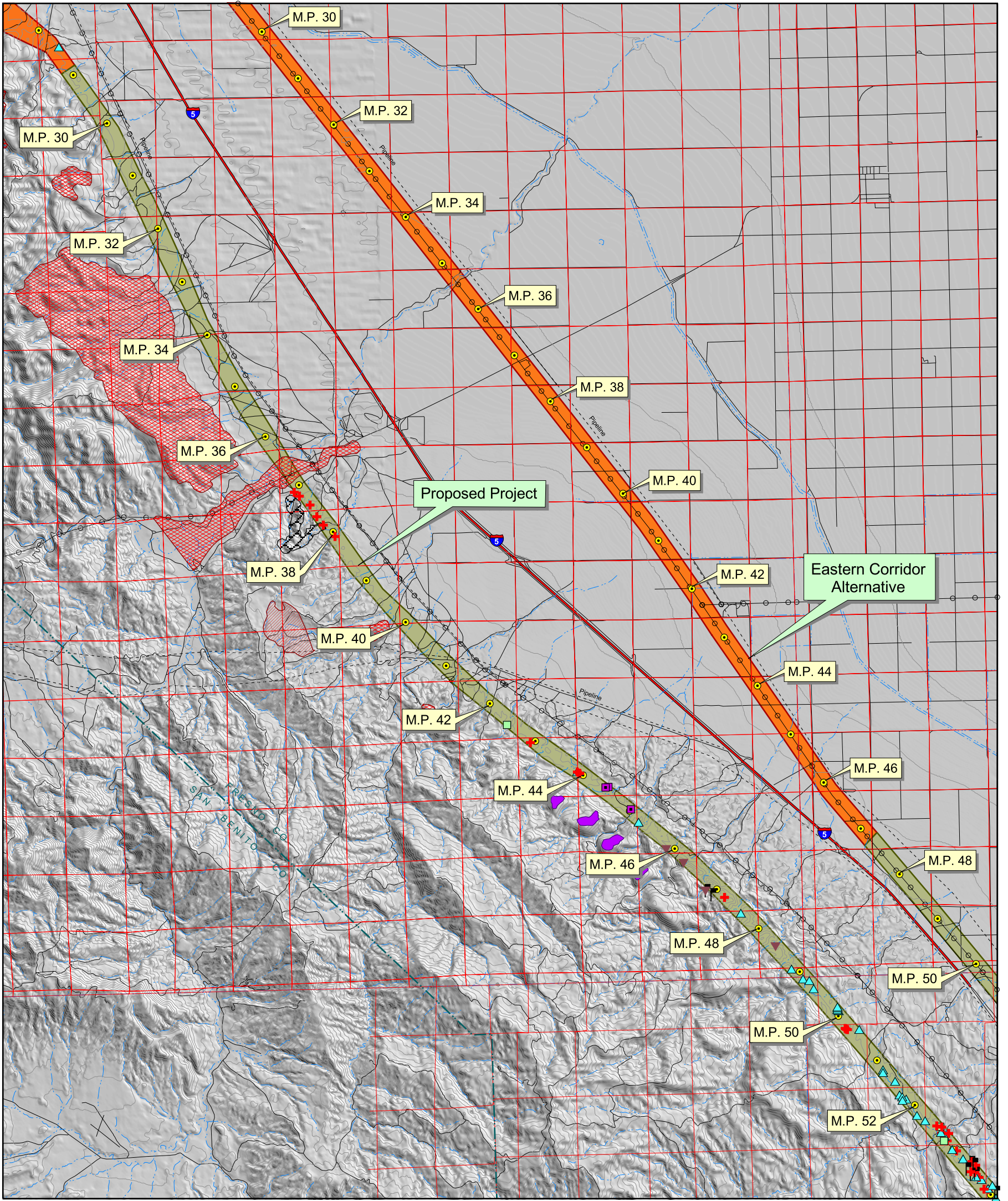

**LEGEND**

- |   |   |
|---|---|
| <p>Segment Number</p> <ul style="list-style-type: none"> <li><span style="display: inline-block; width: 15px; height: 10px; background-color: orange; border: 1px solid black; margin-right: 5px;"></span> 4</li> <li><span style="display: inline-block; width: 15px; height: 10px; background-color: green; border: 1px solid black; margin-right: 5px;"></span> 5</li> </ul> <p> <ul style="list-style-type: none"> <li><span style="display: inline-block; width: 10px; height: 10px; border: 1px solid black; border-radius: 50%; margin-right: 5px;"></span> Mile Post</li> <li><span style="display: inline-block; width: 10px; border-bottom: 1px dashed black; margin-right: 5px;"></span> County Boundary</li> <li><span style="display: inline-block; width: 10px; border-bottom: 2px solid black; margin-right: 5px;"></span> Interstate/State Highway</li> <li><span style="display: inline-block; width: 10px; border-bottom: 1px solid black; margin-right: 5px;"></span> Primary Road</li> <li><span style="display: inline-block; width: 10px; border-bottom: 1px dashed black; margin-right: 5px;"></span> Secondary/Collector Road</li> <li><span style="display: inline-block; width: 10px; border-bottom: 1px solid black; margin-right: 5px;"></span> Railroad</li> <li><span style="display: inline-block; width: 10px; border-bottom: 1px dashed black; margin-right: 5px;"></span> Existing Pipeline</li> <li><span style="display: inline-block; width: 10px; border-bottom: 1px solid black; margin-right: 5px;"></span> Existing Transmission Line</li> <li><span style="display: inline-block; width: 10px; border-bottom: 1px solid blue; margin-right: 5px;"></span> Stream/Creek/Canal</li> <li><span style="display: inline-block; width: 10px; height: 10px; background-color: blue; margin-right: 5px;"></span> Lake/Reservoir</li> </ul> </p> | <p>Special Status Plants and Habitats</p> <ul style="list-style-type: none"> <li><span style="display: inline-block; width: 10px; height: 10px; border: 1px solid black; margin-right: 5px;"></span> Forked Fiddleneck</li> <li><span style="display: inline-block; width: 10px; height: 10px; border: 1px solid black; margin-right: 5px;"></span> Lost Hills Crownscale</li> <li><span style="display: inline-block; width: 10px; height: 10px; border: 1px solid black; margin-right: 5px;"></span> Gypsum-loving Larkspur</li> <li><span style="display: inline-block; width: 10px; height: 10px; border: 1px solid black; margin-right: 5px;"></span> Recurved Larkspur</li> <li><span style="display: inline-block; width: 10px; height: 10px; border: 1px solid black; margin-right: 5px;"></span> Protruding Buckwheat</li> <li><span style="display: inline-block; width: 10px; height: 10px; border: 1px solid black; margin-right: 5px;"></span> Other</li> </ul> <p>Vegetation Communities</p> <ul style="list-style-type: none"> <li><span style="display: inline-block; width: 15px; height: 10px; border: 1px solid black; margin-right: 5px;"></span> Serpentine Barren</li> <li><span style="display: inline-block; width: 15px; height: 10px; border: 1px solid black; margin-right: 5px;"></span> Shale Barren</li> <li><span style="display: inline-block; width: 15px; height: 10px; border: 1px solid black; margin-right: 5px;"></span> Inner Coast Range Dune</li> <li><span style="display: inline-block; width: 15px; height: 10px; border: 1px solid black; margin-right: 5px;"></span> Valley Saltbush Scrub</li> </ul> |
|---|---|

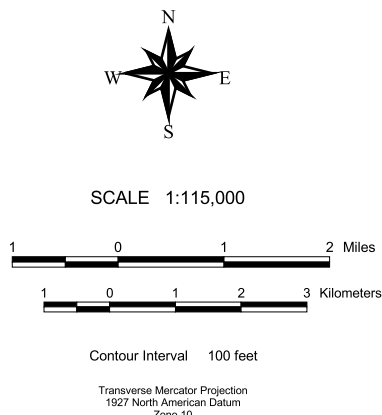

**Los Banos - Gates 500 kV  
Transmission Project**

**Figure C.3-1c**

Significant Natural Plant Communities  
and Sensitive Plant Species Locations

Sources:  
PG&E 2001 - Western Corridor & Mile Posts; USGS 2001 - DLG Data, Roads, Railroads, Hydrography, DEMs, Existing Transmission Lines, Pipelines, County Boundaries; Aspen Environmental Group 2001 - Western Alternative Routes, Eastern Corridor & Mile Posts.

**Aspen** Environmental Group Sheet 3 of 5



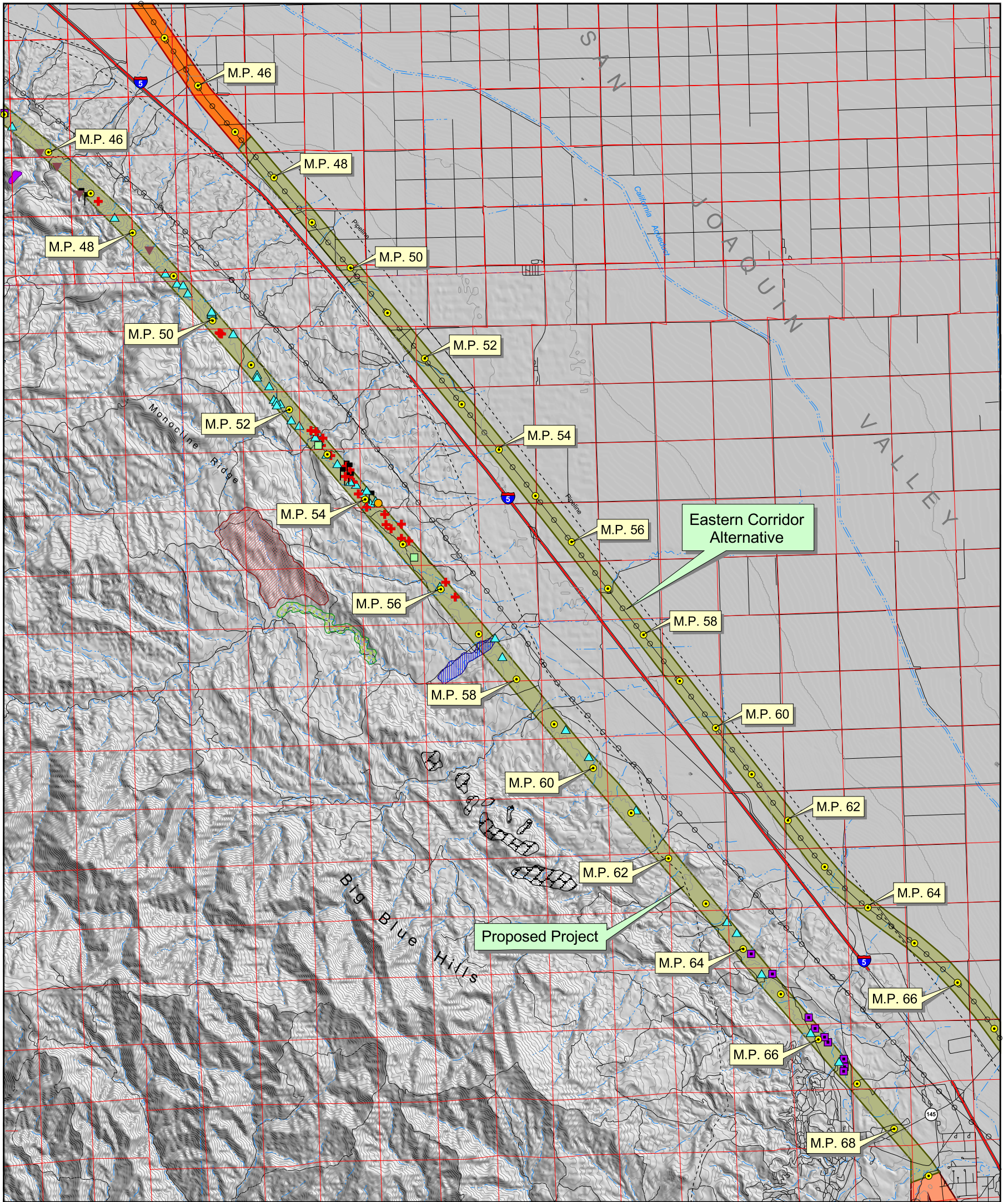

**LEGEND**

- |  |   |
|--|---|
| <p><b>Segment Number</b></p> <ul style="list-style-type: none"> <li><span style="display: inline-block; width: 15px; height: 10px; background-color: orange; border: 1px solid black; margin-right: 5px;"></span> 4</li> <li><span style="display: inline-block; width: 15px; height: 10px; background-color: green; border: 1px solid black; margin-right: 5px;"></span> 5</li> <li><span style="display: inline-block; width: 15px; height: 10px; background-color: red; border: 1px solid black; margin-right: 5px;"></span> 6</li> </ul> <p><span style="display: inline-block; width: 0; height: 0; border-left: 5px solid transparent; border-right: 5px solid transparent; border-bottom: 10px solid black; margin-right: 5px;"></span> Mile Post</p> <p><span style="display: inline-block; border-bottom: 1px dashed black; width: 20px; margin-right: 5px;"></span> County Boundary</p> <p><span style="display: inline-block; border-bottom: 2px solid black; width: 20px; margin-right: 5px;"></span> Interstate/State Highway</p> <p><span style="display: inline-block; border-bottom: 1px solid black; width: 20px; margin-right: 5px;"></span> Primary Road</p> <p><span style="display: inline-block; border-bottom: 1px dashed black; width: 20px; margin-right: 5px;"></span> Secondary/Collector Road</p> <p><span style="display: inline-block; border-bottom: 1px solid black; width: 20px; margin-right: 5px;"></span> Railroad</p> <p><span style="display: inline-block; border-bottom: 1px dashed black; width: 20px; margin-right: 5px;"></span> Existing Pipeline</p> <p><span style="display: inline-block; border-bottom: 1px solid black; width: 20px; margin-right: 5px;"></span> Existing Transmission Line</p> <p><span style="display: inline-block; border-bottom: 1px solid blue; width: 20px; margin-right: 5px;"></span> Stream/Creek/Canal</p> <p><span style="display: inline-block; width: 10px; height: 10px; background-color: blue; border: 1px solid black; margin-right: 5px;"></span> Lake/Reservoir</p> | <p><b>Special Status Plants and Habitats</b></p> <ul style="list-style-type: none"> <li><span style="display: inline-block; width: 10px; height: 10px; border: 1px solid black; margin-right: 5px;"></span> Forked Fiddleneck</li> <li><span style="display: inline-block; width: 10px; height: 10px; border: 1px solid black; border-radius: 50%; margin-right: 5px;"></span> Crownscale</li> <li><span style="display: inline-block; width: 10px; height: 10px; border: 1px solid black; margin-right: 5px;"></span> Lost Hills Crownscale</li> <li><span style="display: inline-block; width: 10px; height: 10px; border: 1px solid black; margin-right: 5px;"></span> Gypsum-loving Larkspur</li> <li><span style="display: inline-block; width: 10px; height: 10px; border: 1px solid black; margin-right: 5px;"></span> Recurved Larkspur</li> <li><span style="display: inline-block; width: 10px; height: 10px; border: 1px solid black; margin-right: 5px;"></span> Protruding Buckwheat</li> <li><span style="display: inline-block; width: 10px; height: 10px; border: 1px solid black; margin-right: 5px;"></span> Other</li> </ul> <p><b>Vegetation Communities</b></p> <ul style="list-style-type: none"> <li><span style="display: inline-block; width: 15px; height: 10px; background-color: lightblue; border: 1px solid black; margin-right: 5px;"></span> Alkali Playa Community</li> <li><span style="display: inline-block; width: 15px; height: 10px; background-color: lightgrey; border: 1px solid black; margin-right: 5px;"></span> Serpentine Barren</li> <li><span style="display: inline-block; width: 15px; height: 10px; background-color: lightgrey; border: 1px solid black; margin-right: 5px;"></span> Shale Barren</li> <li><span style="display: inline-block; width: 15px; height: 10px; background-color: purple; border: 1px solid black; margin-right: 5px;"></span> Inner Coast Range Dune</li> <li><span style="display: inline-block; width: 15px; height: 10px; background-color: green; border: 1px solid black; margin-right: 5px;"></span> Great Valley Cottonwood</li> </ul> |
|--|---|

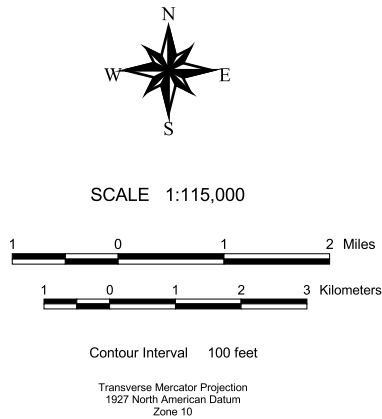

**Los Banos - Gates 500 kV  
Transmission Project**

**Figure C.3-1d**

Significant Natural Plant Communities  
and Sensitive Plant Species Locations

Sources:  
PG&E 2001 - Western Corridor & Mile Posts; USGS 2001 - DLG Data, Roads, Railroads, Hydrography, DEMs, Existing Transmission Lines, Pipelines, County Boundaries; Aspen Environmental Group 2001 - Western Alternative Routes, Eastern Corridor & Mile Posts.

**Aspen** Environmental Group Sheet 4 of 5



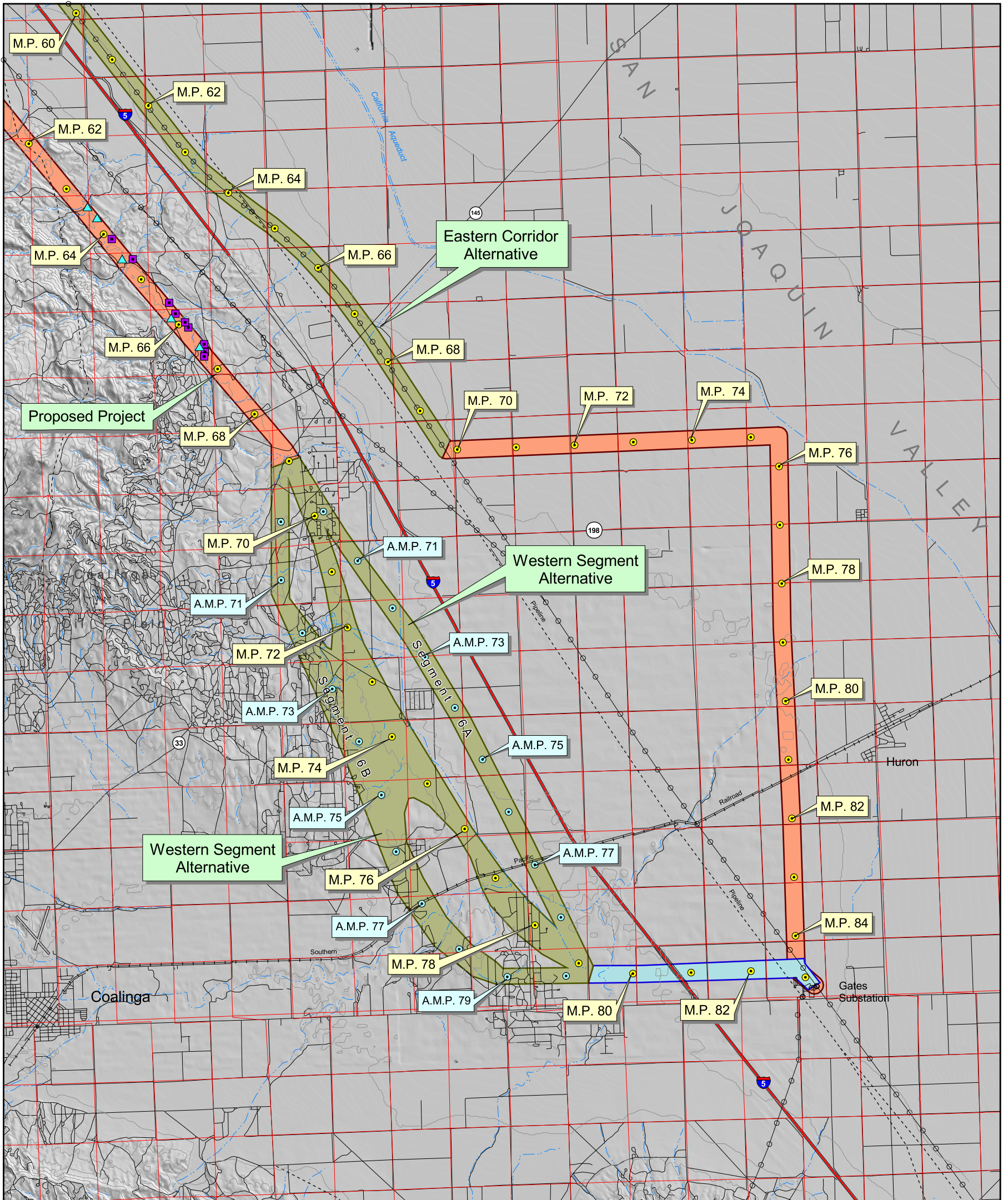

**LEGEND**

- |   |   |
|---|---|
| <p>Segment Number</p> <ul style="list-style-type: none"> <li><span style="display: inline-block; width: 15px; height: 10px; background-color: #90EE90; border: 1px solid black; margin-right: 5px;"></span> 5</li> <li><span style="display: inline-block; width: 15px; height: 10px; background-color: #FF8C00; border: 1px solid black; margin-right: 5px;"></span> 6</li> <li><span style="display: inline-block; width: 15px; height: 10px; background-color: #ADD8E6; border: 1px solid black; margin-right: 5px;"></span> 7</li> </ul>  | <p>Special Status Plants and Habitats</p> <ul style="list-style-type: none"> <li><span style="display: inline-block; width: 0; height: 0; border-left: 5px solid transparent; border-right: 5px solid transparent; border-bottom: 8px solid #008000; margin-right: 5px;"></span> Gypsum-loving Larkspur</li> <li><span style="display: inline-block; width: 0; height: 0; border-left: 5px solid transparent; border-right: 5px solid transparent; border-bottom: 8px solid #800080; margin-right: 5px;"></span> Recurved Larkspur</li> </ul> |
| <ul style="list-style-type: none"> <li><span style="display: inline-block; width: 10px; height: 10px; border: 1px solid black; border-radius: 50%; background-color: yellow; margin-right: 5px;"></span> Mile Post</li> <li><span style="display: inline-block; width: 15px; border-bottom: 1px dashed black; margin-right: 5px;"></span> County Boundary</li> <li><span style="display: inline-block; width: 15px; border-bottom: 2px solid red; margin-right: 5px;"></span> Interstate/State Highway</li> <li><span style="display: inline-block; width: 15px; border-bottom: 1px solid black; margin-right: 5px;"></span> Primary Road</li> <li><span style="display: inline-block; width: 15px; border-bottom: 1px dashed black; margin-right: 5px;"></span> Secondary/Collector Road</li> <li><span style="display: inline-block; width: 15px; border-bottom: 1px solid black; border-left: 1px solid black; border-right: 1px solid black; margin-right: 5px;"></span> Railroad</li> <li><span style="display: inline-block; width: 15px; border-bottom: 1px dashed black; margin-right: 5px;"></span> Existing Pipeline</li> <li><span style="display: inline-block; width: 15px; border-bottom: 1px solid black; margin-right: 5px;"></span> Existing Transmission Line</li> <li><span style="display: inline-block; width: 15px; border-bottom: 1px solid blue; margin-right: 5px;"></span> Stream/Creek/Canal</li> <li><span style="display: inline-block; width: 15px; height: 10px; background-color: #00BFFF; border: 1px solid black; margin-right: 5px;"></span> Lake/Reservoir</li> </ul> |   |



SCALE 1:115,000

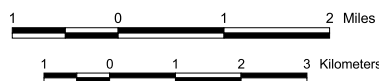

Contour Interval 100 feet

Transverse Mercator Projection  
1927 North American Datum  
Zone 10

Los Banos - Gates 500 kV  
Transmission Project

Figure C.3-1e

Significant Natural Plant Communities  
and Sensitive Plant Species Locations

---

**Sources:**  
PG&E 2001 - Western Corridor & Mile Posts; USGS 2001 - DLG Data, Roads, Railroads, Hydrography, DEMs, Existing Transmission Lines, Pipelines, County Boundaries; Aspen Environmental Group 2001 - Western Alternative Routes, Eastern Corridor & Mile Posts.

---

**Aspen** Environmental Group Sheet 5 of 5