

Attachment 5a

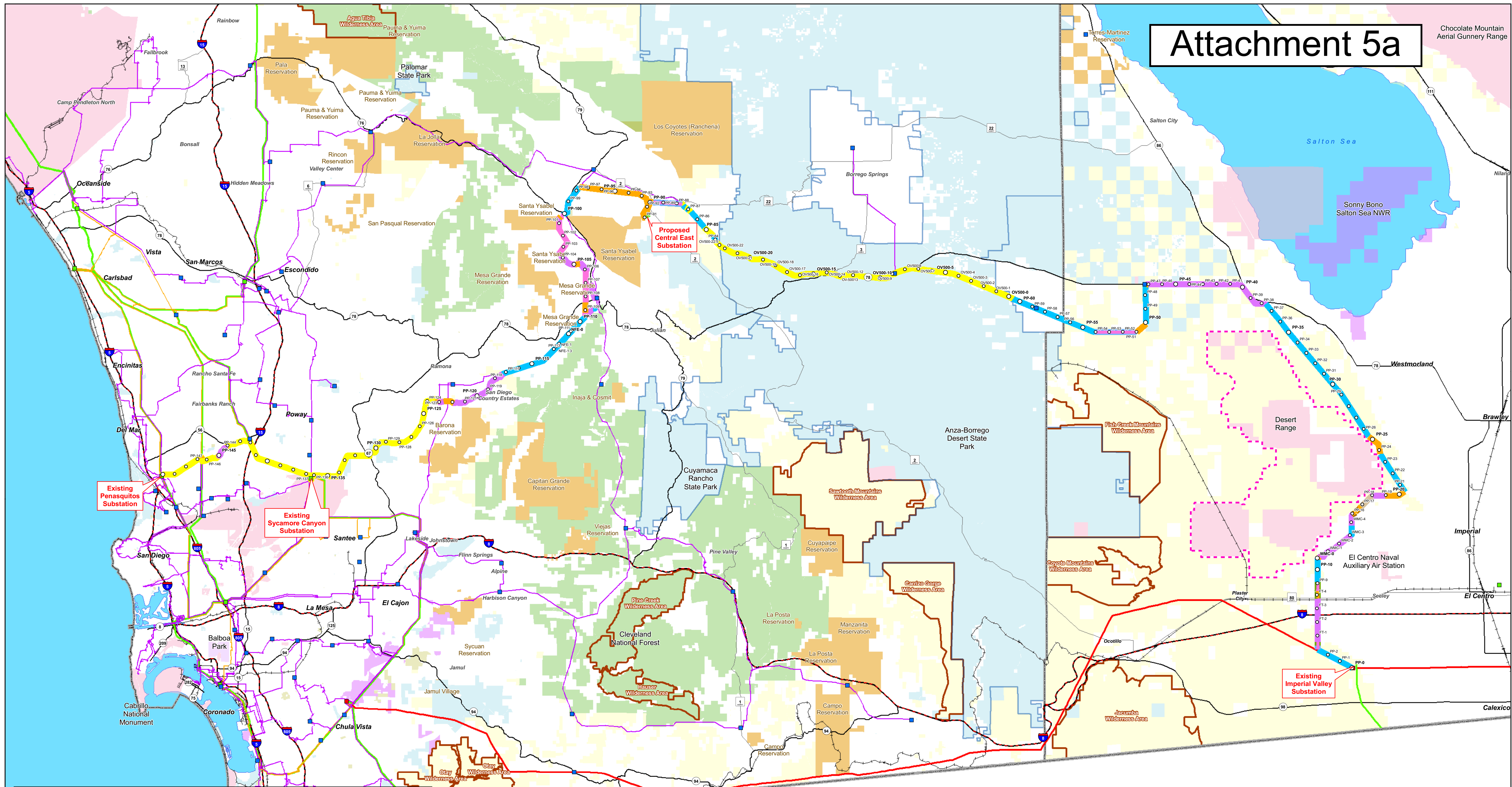

Legend

■ Existing 500 kV Substation	 State Park Boundary	 Desert Range
■ Existing 230 kV Substation	 Federal Wilderness Area	Jurisdictional Land Ownership
■ Existing 138 kV / 115 kV / 69 kV Substation	 Proposed Substation Site	 Bureau of Land Management Land
— Existing 500 kV Transmission Line	 Route Within Existing or Franchise ROW	 U. S. Forest Service Land
— Existing 230 kV Transmission Line	 Route Paralleling Existing Transmission Line	 Department of Defense Land
— Existing 138 kV Transmission Line	 Route Paralleling Existing Disturbed Linear Feature	 Federal Land
— Existing 69 kV Transmission Line	 Route Paralleling Agricultural/Desert Boundary	 U. S. Fish and Wildlife Land
— Existing IID Transmission Line	 Route Paralleling Parcel Boundary or Section Line	 National Park Service Land
— Interstate	 Route Paralleling Parcel Boundary or Section Line on Disturbed Land	 Department of Homeland Security Land
— Major Road	 Route Paralleling Section Line on Disturbed Land	 Indian Land
— Road	 Route on Disturbed Land	 State Land
— Railroad	 Route Not Paralleling Linear Feature nor on Disturbed Land	
— County Boundary		

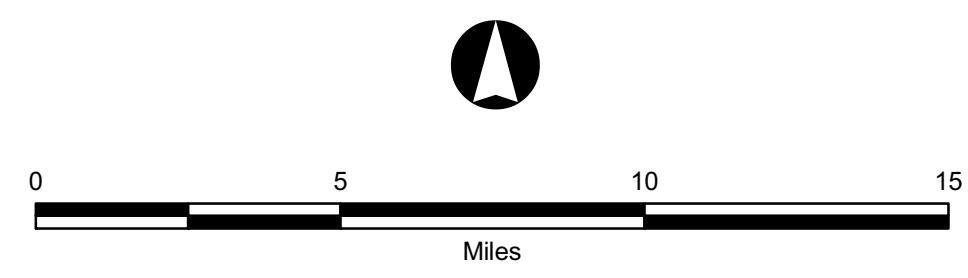

State Plane Coordinate System
 California Zone 6, NAD 83
 Lambert Conformal Conic Projection
 1983 North American Datum
 Central Meridian: -116.25
 First Standard Parallel: 32.78
 Second Standard Parallel: 33.88
 False Easting: 6561666.67
 False Northing: 1640416.67
 Linear Unit: Foot US

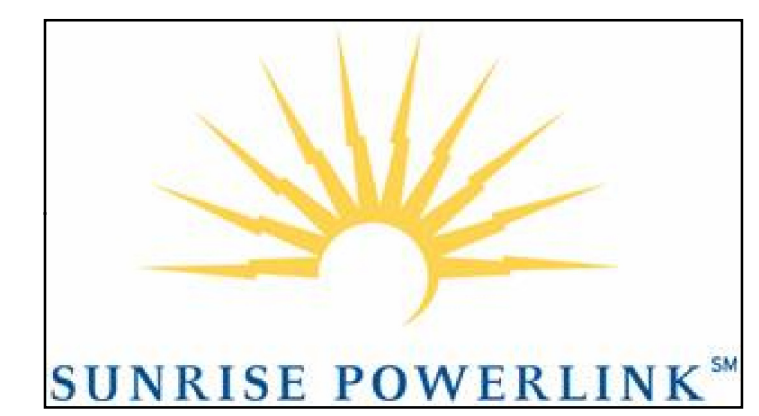

Enhanced Northern Route
 Garemendi Consistency

SDGE
 A Semptra Energy utility

Map Extent: San Diego and Imperial Counties, California

Date: 04/07/08 Author: rjp

© projects/1994-SDG&E/Maps...Enhanced Northern Garemendi 04/07/08.mxd