

FOCUS MAP 87 SUMMARY

<u>Database</u>	<u>Total Plotted</u>
<b><u>FEDERAL RECORDS</u></b>	
NPL	0
Proposed NPL	0
Delisted NPL	0
NPL RECOVERY	0
CERCLIS	0
CERC-NFRAP	0
CORRACTS	0
RCRA TSD	0
RCRA Lg. Quan. Gen.	0
RCRA Sm. Quan. Gen.	1
ERNS	0
HMIRS	0
US ENG CONTROLS	0
US INST CONTROL	0
DOD	0
FUDS	0
US BROWNFIELDS	0
CONSENT	0
ROD	0
UMTRA	0
ODI	0
TRIS	0
TSCA	0
FTTS	0
SSTS	0
PADS	0
MLTS	0
MINES	0
FINDS	1
RAATS	0
<b><u>STATE AND LOCAL RECORDS</u></b>	
AWP	0
Cal-Sites	0
CA Bond Exp. Plan	0
NFA	0
NFE	0
REF	0
SCH	0
Toxic Pits	0
State Landfill	0
CA WDS	1
WMUDS/SWAT	0
Cortese	1
SWRCY	0
LUST	1
CA FID UST	0

FOCUS MAP 87 SUMMARY

<u>Database</u>	<u>Total Plotted</u>
SLIC	0
UST	0
HIST UST	0
AST	0
SWEEPS UST	0
CHMIRS	2
Notify 65	0
DEED	0
VCP	0
DRYCLEANERS	0
WIP	0
CDL	0
HAZNET	1
EMI	0
 <b><u>TRIBAL RECORDS</u></b>	
INDIAN RESERV	0
INDIAN LUST	0
INDIAN UST	0
 <b><u>EDR PROPRIETARY RECORDS</u></b>	
Manufactured Gas Plants	0

NOTES:

Sites may be listed in more than one database

MAP FINDINGS  
FOCUS MAP 87

Map ID	Site	Database(s)	EPA ID Number						
98	<b>CENTINELA STATE PRISON 2302 BROWN RD IMPERIAL, CA 92251</b>	<b>RCRA-SQG FINDS</b>	<b>1000857483 CAD983669201</b>						
	<p>RCRAInfo:</p> <p>Owner: DEPT OF CORRECTIONS (916) 445-7682</p> <p>EPA ID: CAD983669201</p> <p>Contact: MARLENE BISCHOFF (619) 337-7900</p> <p>Classification: Small Quantity Generator TSDF Activities: Not reported</p> <p>Violation Status: Violations exist</p> <p>Regulation Violated: Not reported Area of Violation: GENERATOR-GENERAL REQUIREMENTS Date Violation Determined: 01/16/2003 Actual Date Achieved Compliance: 02/14/2003</p> <p>Enforcement Action: WRITTEN INFORMAL Enforcement Action Date: 01/16/2003 Penalty Type: Not reported</p> <p>There are 1 violation record(s) reported at this site:</p> <table border="1"> <thead> <tr> <th>Evaluation</th> <th>Area of Violation</th> <th>Date of Compliance</th> </tr> </thead> <tbody> <tr> <td>Compliance Evaluation Inspection</td> <td>GENERATOR-GENERAL REQUIREMENTS</td> <td>20030214</td> </tr> </tbody> </table> <p>FINDS: Other Pertinent Environmental Activity Identified at Site: HAZARDOUS WASTE TRACKING SYSTEM-DATAMART PERMIT COMPLIANCE SYSTEM RESOURCE CONSERVATION AND RECOVERY ACT INFORMATION SYSTEM SAFE DRINKING WATER INFORMATION SYSTEM</p>	Evaluation	Area of Violation	Date of Compliance	Compliance Evaluation Inspection	GENERATOR-GENERAL REQUIREMENTS	20030214		
Evaluation	Area of Violation	Date of Compliance							
Compliance Evaluation Inspection	GENERATOR-GENERAL REQUIREMENTS	20030214							
98	<b>2302 BROWN RD UNINCORPORATED COUNTY AREA, CA 92251</b>	<b>CHMIRS</b>	<b>S105657786 N/A</b>						
	<p>CHMIRS:</p> <p>OES Control Number: 98-0667 Extent of Release: Not reported Property Use: Not reported Incident Date: Not reported <b>Date Completed: Not reported</b> Time Completed : Not reported Agency Id Number : Not reported Agency Incident Number : Not reported OES Incident Number : 98-0667 Time Notified : Not reported Surrounding Area : Not reported Estimated Temperature : Not reported Property Management : Not reported More Than Two Substances Involved? : Not reported Special Studies 1 : Not reported Special Studies 2 : Not reported Special Studies 3 : Not reported Special Studies 4 : Not reported Special Studies 5 : Not reported Special Studies 6 : Not reported</p>								

MAP FINDINGS  
FOCUS MAP 87

Map ID Site Database(s) EPA ID Number

(Continued)

S105657786

Resp Agency Personnel # Of Decontaminated :	Not reported
Others Number Of Decontaminated :	Not reported
Others Number Of Injuries :	Not reported
Others Number Of Fatalities :	Not reported
Vehicle Make/year :	Not reported
Vehicle License Number :	Not reported
Vehicle State :	Not reported
Vehicle Id Number :	Not reported
CA/DOT/PUC/ICC Number :	Not reported
Company Name :	Not reported
Reporting Officer Name/ID :	Not reported
Report Date :	Not reported
Comments :	Not reported
Facility Telephone Number :	Not reported
Waterway Involved :	No
Waterway :	Not reported
Spill Site :	Not reported
Cleanup By :	Reporting Party
Containment :	Not reported
What Happened :	Not reported
Type :	Not reported
Other :	Not reported
Substance :	Percoethelyn
Quantity Released :	
E Date :	Not reported
Contained :	Yes
Site Type :	Industrial Plant
Evacuations :	0
Num Of Injuries :	2
Num Of Fatalities :	0
Date/Time :	Not reported
Year :	1998
Agency :	Centinella State Prison
BBLS :	0
Cups :	0
CUFT :	0
Gallons :	0
Grams :	0
Pounds :	0
Liters :	0
Ounces :	0
Pints :	0
Quarts :	0
Sheen :	0
Tons :	0
Unknown :	0
Description :	Process of cleaning a machine, vapor was cleaned.
Incident date :	2/10/199812:00:00 AM
Admin Agency :	Imperial County Health Services Department
OES date :	Not reported
OES time :	Not reported
OES notification :	2/10/199801:27:28 PM
Amount :	Not reported

MAP FINDINGS  
FOCUS MAP 87

Map ID	Site	Database(s)	EPA ID Number
98	<b>CENTINELA STATE PRISON 03-096 2302 BROWN RD IMPERIAL, CA 92251</b>	<b>HAZNET CHMIRS Cortese CA WDS</b>	<b>S100849730 N/A</b>
	HAZNET:		
	Gepaid: CAD983669201		
	TSD EPA ID: Not reported		
	Gen County: Imperial		
	Tsd County: 99		
	Tons: 2.18		
	Facility Address 2: Not reported		
	Waste Category: Waste oil and mixed oil		
	Disposal Method: Recycler		
	Contact: ART UTSLER		
	Telephone: (760) 337-7900		
	Mailing Name: Not reported		
	Mailing Address: PO BOX 942883 SACRAMENTO, CA 94283 - 0001		
	County: Not reported		
	Gepaid: CAD983669201		
	TSD EPA ID: Not reported		
	Gen County: Imperial		
	Tsd County: 99		
	Tons: 0.12		
	Facility Address 2: Not reported		
	Waste Category: Off-specification, aged, or surplus organics		
	Disposal Method: Transfer Station		
	Contact: ART UTSLER		
	Telephone: (760) 337-7900		
	Mailing Name: Not reported		
	Mailing Address: PO BOX 942883 SACRAMENTO, CA 94283 - 0001		
	County: Not reported		
	Gepaid: CAD983669201		
	TSD EPA ID: Not reported		
	Gen County: Imperial		
	Tsd County: 99		
	Tons: 0.06		
	Facility Address 2: Not reported		
	Waste Category: Off-specification, aged, or surplus organics		
	Disposal Method: Recycler		
	Contact: ART UTSLER		
	Telephone: (760) 337-7900		
	Mailing Name: Not reported		
	Mailing Address: PO BOX 942883 SACRAMENTO, CA 94283 - 0001		
	County: Not reported		
	Gepaid: CAD983669201		
	TSD EPA ID: Not reported		
	Gen County: Imperial		
	Tsd County: 99		
	Tons: 0.71		
	Facility Address 2: Not reported		
	Waste Category: Unspecified organic liquid mixture		
	Disposal Method: Recycler		
	Contact: ART UTSLER		
	Telephone: (760) 337-7900		

MAP FINDINGS  
FOCUS MAP 87

Map ID Site Database(s) EPA ID Number

**CENTINELA STATE PRISON 03-096 (Continued)**

**S100849730**

Mailing Name: Not reported  
Mailing Address: PO BOX 942883  
SACRAMENTO, CA 94283 - 0001  
County: Not reported  
Gepaid: CAD983669201  
TSD EPA ID: Not reported  
Gen County: Imperial  
Tsd County: 99  
Tons: 0.05  
Facility Address 2: Not reported  
Waste Category: Other organic solids  
Disposal Method: Disposal, Land Fill  
Contact: ART UTSLER  
Telephone: (760) 337-7900  
Mailing Name: Not reported  
Mailing Address: PO BOX 942883  
SACRAMENTO, CA 94283 - 0001  
County: Not reported

[Click this hyperlink](#) while viewing on your computer to access  
215 additional CA HAZNET record(s) in the EDR Site Report.

**CORTESE:**

Region: CORTESE  
Fac Address 2: Not reported

**CHMIRS:**

OES Control Number: 00-6148  
Extent of Release: Not reported  
Property Use: Not reported  
Incident Date: Not reported  
**Date Completed: Not reported**  
Time Completed : Not reported  
Agency Id Number : Not reported  
Agency Incident Number : Not reported  
OES Incident Number : 00-6148  
Time Notified : Not reported  
Surrounding Area : Not reported  
Estimated Temperature : Not reported  
Property Management : Not reported  
More Than Two Substances Involved? : Not reported  
Special Studies 1 : Not reported  
Special Studies 2 : Not reported  
Special Studies 3 : Not reported  
Special Studies 4 : Not reported  
Special Studies 5 : Not reported  
Special Studies 6 : Not reported  
Resp Agncy Personel # Of Decontaminated : Not reported  
Others Number Of Decontaminated : Not reported  
Others Number Of Injuries : Not reported  
Others Number Of Fatalities : Not reported  
Vehicle Make/year : Not reported  
Vehicle License Number : Not reported  
Vehicle State : Not reported  
Vehicle Id Number : Not reported  
CA/DOT/PUC/ICC Number : Not reported  
Company Name : Not reported  
Reporting Officer Name/ID : Not reported

MAP FINDINGS  
FOCUS MAP 87

Map ID Site Database(s) EPA ID Number

**CENTINELA STATE PRISON 03-096 (Continued)**

**S100849730**

Report Date :	Not reported
Comments :	Not reported
Facility Telephone Number :	Not reported
Waterway Involved :	No
Waterway :	Not reported
Spill Site :	Not reported
Cleanup By :	Reporting Party
Containment :	Not reported
What Happened :	Not reported
Type :	Not reported
Other :	Not reported
Substance :	Diesel
Quantity Released :	
E Date :	Not reported
Contained :	Yes
Site Type :	Other
Evacuations :	0
Num Of Injuries :	0
Num Of Fatalities :	0
Date/Time :	Not reported
Year :	2000
Agency :	California Dept. of Corrections
BBLS :	0
Cups :	0
CUFT :	0
Gallons :	200
Grams :	0
Pounds :	0
Liters :	0
Ounces :	0
Pints :	0
Quarts :	0
Sheen :	0
Tons :	0
Unknown :	0
Description :	A spill from fuel tank on tractor on to dirt area.
Incident date :	12/22/200012:00:00 AM
Admin Agency :	Not reported
OES date :	Not reported
OES time :	Not reported
OES notification :	12/26/200004:20:34 PM
Amount :	Not reported
OES Control Number:	98-3878
Extent of Release:	Not reported
Property Use:	Not reported
Incident Date:	Not reported
<b>Date Completed: Not reported</b>	
Time Completed :	Not reported
Agency Id Number :	Not reported
Agency Incident Number :	Not reported
OES Incident Number :	98-3878
Time Notified :	Not reported
Surrounding Area :	Not reported
Estimated Temperature :	Not reported
Property Management :	Not reported
More Than Two Substances Involved? :	Not reported
Special Studies 1 :	Not reported

MAP FINDINGS  
FOCUS MAP 87

Map ID Site Database(s) EPA ID Number

**CENTINELA STATE PRISON 03-096 (Continued)**

**S100849730**

Special Studies 2 :	Not reported
Special Studies 3 :	Not reported
Special Studies 4 :	Not reported
Special Studies 5 :	Not reported
Special Studies 6 :	Not reported
Resp Agency Personel # Of Decontaminated :	Not reported
Others Number Of Decontaminated :	Not reported
Others Number Of Injuries :	Not reported
Others Number Of Fatalities :	Not reported
Vehicle Make/year :	Not reported
Vehicle License Number :	Not reported
Vehicle State :	Not reported
Vehicle Id Number :	Not reported
CA/DOT/PUC/ICC Number :	Not reported
Company Name :	Not reported
Reporting Officer Name/ID :	Not reported
Report Date :	Not reported
Comments :	Not reported
Facility Telephone Number :	Not reported
Waterway Involved :	No
Waterway :	Not reported
Spill Site :	Not reported
Cleanup By :	Reporting Party
Containment :	Not reported
What Happened :	Not reported
Type :	Not reported
Other :	Not reported
Substance :	antifreeze
Quantity Released :	
E Date :	Not reported
Contained :	Yes
Site Type :	Other
Evacuations :	0
Num Of Injuries :	0
Num Of Fatalities :	0
Date/Time :	Not reported
Year :	1998
Agency :	Santa Nella St. Prison
BBLS :	0
Cups :	0
CUFT :	0
Gallons :	20
Grams :	0
Pounds :	0
Liters :	0
Ounces :	0
Pints :	0
Quarts :	0
Sheen :	0
Tons :	0
Unknown :	0
Description :	a drum leaked due to corrosion.
Incident date :	8/24/199812:00:00 AM
Admin Agency :	Not reported
OES date :	Not reported
OES time :	Not reported
OES notification :	8/25/199809:28:59 AM



MAP FINDINGS  
FOCUS MAP 87

Map ID Site Database(s) EPA ID Number

**CENTINELA STATE PRISON 03-096 (Continued)**

**S100849730**

Amount :	Not reported
OES Control Number:	00-1576
Extent of Release:	Not reported
Property Use:	Not reported
Incident Date:	Not reported
<b>Date Completed: Not reported</b>	
Time Completed :	Not reported
Agency Id Number :	Not reported
Agency Incident Number :	Not reported
OES Incident Number :	00-1576
Time Notified :	Not reported
Surrounding Area :	Not reported
Estimated Temperature :	Not reported
Property Management :	Not reported
More Than Two Substances Involved? :	Not reported
Special Studies 1 :	Not reported
Special Studies 2 :	Not reported
Special Studies 3 :	Not reported
Special Studies 4 :	Not reported
Special Studies 5 :	Not reported
Special Studies 6 :	Not reported
Resp Agncy Personel # Of Decontaminated :	Not reported
Others Number Of Decontaminated :	Not reported
Others Number Of Injuries :	Not reported
Others Number Of Fatalities :	Not reported
Vehicle Make/year :	Not reported
Vehicle License Number :	Not reported
Vehicle State :	Not reported
Vehicle Id Number :	Not reported
CA/DOT/PUC/ICC Number :	Not reported
Company Name :	Not reported
Reporting Officer Name/ID :	Not reported
Report Date :	Not reported
Comments :	Not reported
Facility Telephone Number :	Not reported
Waterway Involved :	Yes
Waterway :	Drains / Salton Sea
Spill Site :	Not reported
Cleanup By :	n/a
Containment :	Not reported
What Happened :	Not reported
Type :	Not reported
Other :	Not reported
Substance :	Treated waste water
Quantity Released :	
E Date :	Not reported
Contained :	Yes
Site Type :	Other
Evacuations :	0
Num Of Injuries :	0
Num Of Fatalities :	0
Date/Time :	Not reported
Year :	2000
Agency :	Centinela State Prison
BBLS :	0
Cups :	0
CUFT :	0

MAP FINDINGS  
FOCUS MAP 87

Map ID Site Database(s) EPA ID Number

**CENTINELA STATE PRISON 03-096 (Continued)**

**S100849730**

Gallons : 1,000,000  
 Grams : 0  
 Pounds : 0  
 Liters : 0  
 Ounces : 0  
 Pints : 0  
 Quarts : 0  
 Sheen : 0  
 Tons : 0  
 Unknown : 0  
 Description : Treated water went to drain without chlorinating or dechlorination.  
 Incident date : 4/3/200012:00:00 AM  
 Admin Agency : Imperial County Health Services Dept.  
 OES date : Not reported  
 OES time : Not reported  
 OES notification : 4/6/200010:16:35 AM  
 Amount : Not reported

**WDS:**

Facility ID: West Colorado River 131337001  
 Facility Contact: JUAN NESSI Facility Telephone (760) 337-7900  
 SIC Code: 9223 SIC Code 2: 4952  
 Agency Name: CA DEPT OF CORRECTIONS  
 Agency Address: PO BOX 942883  
 SACRAMENTO 94283 - 0001  
 Agency Contact: EDWARD S. ALAMEIDA JR. Agency Phone: (916) 445-7688  
 Design Flow: 0.73 Million Gal/Day Baseline Flow: 0.495 Million Gal/Day  
 Facility Type: Municipal/Domestic - Facility that treats sewage or a mixture of predominantly sewage and other waste from districts, municipalities, communities, hospitals, schools, and publicly or privately owned systems (excluding individual subsurface leaching systems disposing of less than 1,000 gallons per day).  
 Facility Status: Active - Any facility with a continuous or seasonal discharge that is under Waste Discharge Requirements.  
 Agency Type: State  
 Waste Type: Domestic Sewage - Designated/Influent or Solid Wastes that pose a significant threat to water quality because of their high concentrations (E.G., BOD, Hardness, TRF, Chloride). 'Manageable' hazardous wastes (E.G., inorganic salts and heavy metals) are included in this category.  
 Threat to Water: Moderate Threat to Water Quality. A violation could have a major adverse impact on receiving biota, can cause aesthetic impairment to a significant human population, or render unusable a potential domestic or municipal water supply. Aesthetic impairment would include nuisance from a waste treatment facility.  
 Complexity: Category B - Any facility having a physical, chemical, or biological waste treatment system (except for septic systems with subsurface disposal), or any Class II or III disposal site, or facilities without treatment systems that are complex, such as marinas with petroleum products, solid wastes, and sewage pump out facilities.  
 Reclamation: No reclamation requirements associated with this facility.  
 POTW: The facility is not a POTW.  
 NPDES Number: CA7000001 The 1st 2 characters designate the state. The remaining 7 are assigned by the Regional Board  
 Subregion: 7

MAP FINDINGS  
FOCUS MAP 87

Map ID	Site	Database(s)	EPA ID Number
98	<b>CA STATE PRISON CENTINELA</b> <b>2302 BROWN ROAD</b> <b>IMPERIAL, CA</b>  State LUST: Cross Street: EVAN HEWES HIGHWAY Qty Leaked: Not reported Case Number: Not reported Reg Board: 7 Chemical: Gasoline Lead Agency: Regional Board Local Agency : 13000 Case Type: Soil only <b>Status: Case Closed</b> Review Date: Not reported Workplan: Not reported Pollution Char: Not reported Remed Action: Not reported Monitoring: Not reported Close Date: 1993-10-04 00:00:00 Release Date: Not reported Cleanup Fund Id : Not reported Discover Date : Not reported Enforcement Dt : 1965-01-01 00:00:00 Enf Type: None Taken Enter Date : Not reported Funding: Not reported Staff Initials: Not reported How Discovered: OM How Stopped: Not reported Interim : Not reported Leak Cause: Corrosion Leak Source: Tank MTBE Date : Not reported Max MTBE GW : Not reported MTBE Tested: Site NOT Tested for MTBE.Includes Unknown and Not Analyzed. Priority: Not reported Local Case # : Not reported Beneficial: Not reported Staff : GS GW Qualifier : Not reported Max MTBE Soil : Not reported Soil Qualifier : Not reported Hydr Basin #: IMPERIAL VALLEY (7-3) Operator : LARRY LOPEZ Oversight Prgm: LUST Review Date : 1993-10-04 00:00:00 Stop Date : Not reported Work Suspended :Not reported Responsible Party:CA DEPARTMENT OF CORRECTIONS RP Address: 2302 BROWN ROAD, IMPERIAL, CA 92251 Global Id: T0602500148 Org Name: Not reported Contact Person: Not reported MTBE Conc: 0 Mtbe Fuel: 1 Water System Name: Not reported Well Name: Not reported Distance To Lust: 0	LUST	S102426012 N/A

MAP FINDINGS  
FOCUS MAP 87

<u>Map ID</u>	<u>Site</u>	<u>Database(s)</u>	<u>EPA ID Number</u>
---------------	-------------	--------------------	----------------------

**CA STATE PRISON CENTINELA (Continued)**

**S102426012**

Waste Discharge Global ID: Not reported  
Waste Disch Assigned Name: Not reported  
Summary : Not reported

LUST Region 7:

Lead Agency: Regional Board  
Status: 9 - CASE CLOSED  
Region: 7  
Case Num: 7T2251014  
Case Worker: GS  
ID : 567  
Global ID : T0602500148  
Substance : Gasoline - Automotive

FOCUS MAP 87 ORPHAN SUMMARY

City	EDR ID	Site Name	Site Address	Zip	Database(s)
CALEXICO	S102266876	CALEXICO CLS III WMF 02-104	HWY 98 AT NEW RIVER	92243	Cortese, WMUDS/SWAT, CA WDS
DESERT SHORES	S102859998	DESERT SHORES WWTP 98-008	COOLEGE SPRINGS RD/HWY 86	92274	Cortese, CA WDS
EL CENTRO	1003879891	VALLEY IRON AND METAL (EDMAN CORP.)	2004 HIGHWAY 111	92243	CERC-NFRAP
EL CENTRO	S104571405	EVANS DEDICATED TRANSPORT	2093 HWY 111	92243	HAZNET
EL CENTRO	S107149420	GENERAL MACHINE SHOP	1965 HIGHWAY 111	92243	HAZNET
EL CENTRO	S107145073	RUSH TRUCK CENTER	HWY 8 / DOGWOOD	92243	HAZNET
EL CENTRO	S103665298	VESSEY & COMPANY INC	57 EAST EVAN TEWES	92243	HAZNET
EL CENTRO	1000399364	UNITED STATES GYPSUM	3810 W EVAN HEWES HWY	92243	RCRA-SQG, FINDS, HAZNET, CA FID UST, HIST UST, CA WDS, SWEEPS UST
EL CENTRO	S107149414	TRUCK STOP 111 LP	1963 S HWY 111	92243	HAZNET
EL CENTRO	U001573937	USA PETROLEUM COMPANY #128	960 IMPERIAL HWY	92243	HAZNET, HIST UST
EL CENTRO	S106800170	NAVAL AIR FACILITY EL CENTRO	OFF OLD HWY 80, 7 MILES W OF EL CENTRO	92243	Cal-Sites, AWP
EL CENTRO	1000857413	EL CENTRO MOTORS	422 STATE ST	92243	RCRA-SQG, FINDS, HAZNET
IMPERIAL	1000215271	RDO EQUIPMENT CO	3275 HWY 86	92251	RCRA-SQG, FINDS, HIST UST
IMPERIAL	S103958486	CONTRACTORS EQUIPMENT COMPANY	2396 HWY 86	92251	HAZNET
IMPERIAL	S104574388	RDO EQUIPMENT CO	3275 HIGHWAY 86	92251	HAZNET
IMPERIAL	S105024173	THOMAS MOTORS	2329 HIGHWAY 86	92251	LUST, Cortese
IMPERIAL	S105024175	IMPERIAL MACHINERY	3175 HIGHWAY 86	92251	LUST, Cortese
IMPERIAL	S105024176	EMPIRE SOUTHWEST COMPANY	3393 HIGHWAY 86	92251	LUST, Cortese
IMPERIAL	S103987485	SANTA FE PACIFIC PIPELINE - IMPERIAL	345 ATEN ROAD	92251	HAZNET, CHMIRS, SLIC, EMI
IMPERIAL	1003879889	QUECHAN LANDFILL	FORT YUMA INDIAN RESERVATION	92251	CERC-NFRAP
IMPERIAL	S106085903	MOTOR CARGO INC	NORTH HWY 8 PM 31.4	92251	HAZNET
IMPERIAL	S107140486	IMPERIAL VALLEY RESOURCE RECYCLING CO LLC	3505 US HWY 111	92251	HAZNET
IMPERIAL	1000166695	UNOCAL SVC STA #6228	9093 IMPERIAL HWY	92251	RCRA-SQG, FINDS
IMPERIAL	S100676251	SW MRKT'G,COTTON SEED DELINT'G	IMPERIAL COUNTY FAIRGROUNDS	92251	Toxic Pits
IMPERIAL	S104574592	NEW CHARLESTON POWER I LP	1/2 MI S KEYSTONE RD HWY 111	92251	HAZNET
OASIS	S101631107	ALAMO DISCOUNT MARKET	81050 HIGHWAY 86	92274	CA FID UST, SWEEPS UST
OASIS	S105025336	ALAMO DISCOUNT STORE	81050 HIGHWAY 86	92274	LUST, Cortese
OASIS	U001967915	OASIS STATION	80705 HIGHWAY 86	92274	LUST, CA FID UST, SWEEPS UST
OASIS	U003096093	CHAPALA MARKET	66351 HWY 86	92274	UST
OASIS	U003802011	ALAMO DISCOUNT MARKET	81050 HWY 86	92274	LUST, UST
OASIS	U003802948	OASIS STATION	80705 HWY 86	92274	UST
SALTON CITY	S102793564	GTE	TRUCK HAVEN AVENUE/HWY 86	92274	HAZNET
THERMAL	S106090913	C V ORGANIC FERTILIZER	55591 HWY 111	92274	HAZNET
THERMAL	S107139985	THE JEWEL DATE CO	56474 HWY 111	92274	HAZNET
THERMAL	S106153000	TORRENCE FARMS	54050 HIGHWAY 86	92274	LUST
THERMAL	S107136647	APPLE RECYCLING	65949 HWY 86	92274	SWRCY
THERMAL	U001574202	HORNUNG RANCH	92-770 HWY 86	92274	HIST UST
THERMAL	U001574231	TINACHI RANCH	HIGHWAY 86	92274	HIST UST
THERMAL	U002095291	CHAPALLA MARKET	66351 HWY 86	92274	CA FID UST, SWEEPS UST
THERMAL	S107534953		55752 HWY 86,	92274	CDL
THERMAL	U001574217	PETER RABBIT FARMS	AVE 58 BETWEEN HWY 86 / VAN	92274	HIST UST

# Focus Map 88

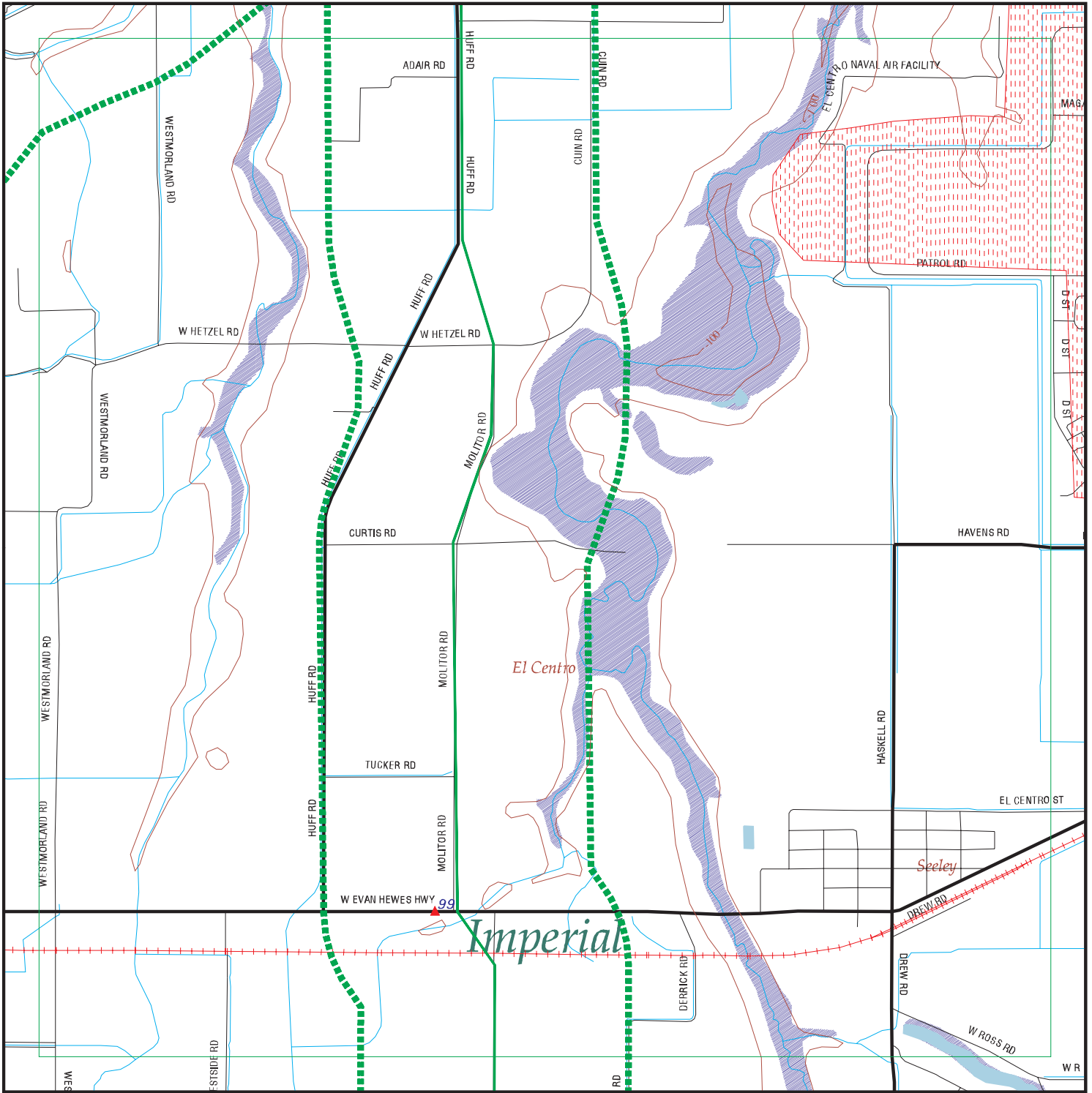

EDR DataMap™ - Environmental Atlas™

## Sunrise Power Link

### Legend

- |                    |                         |             |                   |              |
|--------------------|-------------------------|-------------|-------------------|--------------|
| Roads              | Waterways               | Powerlines  | Water             | Listed Sites |
| Major Roads        | Railroads               | Pipelines   | Superfund Sites   |              |
| Contour Lines      | Study Boundary          | Fault Lines | Federal DOD Sites |              |
| 100-Yr Flood Zones | Indian Reservations BIA |             |                   |              |

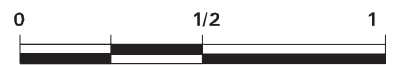

Scale in Miles

FOCUS MAP 88 SUMMARY

<u>Database</u>	<u>Total Plotted</u>
<b><u>FEDERAL RECORDS</u></b>	
NPL	0
Proposed NPL	0
Delisted NPL	0
NPL RECOVERY	0
CERCLIS	0
CERC-NFRAP	0
CORRACTS	0
RCRA TSD	0
RCRA Lg. Quan. Gen.	0
RCRA Sm. Quan. Gen.	0
ERNS	0
HMIRS	0
US ENG CONTROLS	0
US INST CONTROL	0
DOD	0
FUDS	0
US BROWNFIELDS	0
CONSENT	0
ROD	0
UMTRA	0
ODI	0
TRIS	0
TSCA	0
FTTS	0
SSTS	0
PADS	0
MLTS	0
MINES	0
FINDS	0
RAATS	0
<b><u>STATE AND LOCAL RECORDS</u></b>	
AWP	0
Cal-Sites	0
CA Bond Exp. Plan	0
NFA	0
NFE	0
REF	0
SCH	0
Toxic Pits	0
State Landfill	0
CA WDS	0
WMUDS/SWAT	0
Cortese	0
SWRCY	0
LUST	0
CA FID UST	0

FOCUS MAP 88 SUMMARY

<u>Database</u>	<u>Total Plotted</u>
SLIC	0
UST	0
HIST UST	0
AST	0
SWEEPS UST	1
CHMIRS	0
Notify 65	0
DEED	0
VCP	0
DRYCLEANERS	0
WIP	0
CDL	0
HAZNET	0
EMI	0
 <b><u>TRIBAL RECORDS</u></b>	
INDIAN RESERV	0
INDIAN LUST	0
INDIAN UST	0
 <b><u>EDR PROPRIETARY RECORDS</u></b>	
Manufactured Gas Plants	0

NOTES:

Sites may be listed in more than one database



MAP FINDINGS  
 FOCUS MAP 88

Map ID	Site	Database(s)	EPA ID Number
--------	------	-------------	---------------

99	SEELEY GOMEZ MARKET/CARLOS GOMEZ 1805 W EVAN HEWES HWY SEELEY, CA 92273	SWEEPS UST	S106932017 N/A
----	---	------------	-------------------

SWEEPS:

Status : A  
 Comp Number : 458  
 Number : 2  
 Board Of Equalization : Not reported  
 Ref Date : 01-27-93  
 Act Date : 01-27-93  
 Created Date : 08-08-90  
 Tank Status : A  
 Owner Tank Id : 1  
 Swrcb Tank Id : 13-000-000458-000001  
 Actv Date : 08-08-90  
 Capacity : 10000  
 Tank Use : M.V. FUEL  
 Stg : P  
 Content : LEADED  
 Number Of Tanks : 2

Status : A  
 Comp Number : 458  
 Number : 2  
 Board Of Equalization : Not reported  
 Ref Date : 01-27-93  
 Act Date : 01-27-93  
 Created Date : 08-08-90  
 Tank Status : A  
 Owner Tank Id : 2  
 Swrcb Tank Id : 13-000-000458-000002  
 Actv Date : 08-08-90  
 Capacity : 10000  
 Tank Use : M.V. FUEL  
 Stg : P  
 Content : LEADED  
 Number Of Tanks : Not reported

FOCUS MAP 88 ORPHAN SUMMARY

City	EDR ID	Site Name	Site Address	Zip	Database(s)
CALEXICO	S102266876	CALEXICO CLS III WMF 02-104	HWY 98 AT NEW RIVER	92243	Cortese, WMUDS/SWAT, CA WDS
DESERT SHORES	S102859998	DESERT SHORES WWTP 98-008	COOLEGE SPRINGS RD/HWY 86	92274	Cortese, CA WDS
EL CENTRO	1003879891	VALLEY IRON AND METAL (EDMAN CORP.)	2004 HIGHWAY 111	92243	CERC-NFRAP
EL CENTRO	S104571405	EVANS DEDICATED TRANSPORT	2093 HWY 111	92243	HAZNET
EL CENTRO	S107149420	GENERAL MACHINE SHOP	1965 HIGHWAY 111	92243	HAZNET
EL CENTRO	S107145073	RUSH TRUCK CENTER	HWY 8 / DOGWOOD	92243	HAZNET
EL CENTRO	1007737814	USA GASOLINE CORPORATION FACILITY NO 292	1497 WEST ADAMS	92243	FINDS, HAZNET
EL CENTRO	S107149266	7-ELEVEN STORE 24811	815 WEST ADAMS	92243	HAZNET
EL CENTRO	S103665298	VESSEY & COMPANY INC	57 EAST EVAN TEWES	92243	HAZNET
EL CENTRO	1000399364	UNITED STATES GYPSUM	3810 W EVAN HEWES HWY	92243	RCRA-SQG, FINDS, HAZNET, CA FID UST, HIST UST, CA WDS, SWEEPS UST
EL CENTRO	S106152903	EXXON STATION	1302 SOUTH FOURTH STREET	92243	LUST
EL CENTRO	S106087522	RODAHL CONSTRUCTION	650 HEIL DR	92243	HAZNET
EL CENTRO	S107149414	TRUCK STOP 111 LP	1963 S HWY 111	92243	HAZNET
EL CENTRO	S103675765	SCHAEFER'S GOLD CROSS	905 E IMPERIAL AVE	92243	HAZNET
EL CENTRO	U001573937	USA PETROLEUM COMPANY #128	960 IMPERIAL HWY	92243	HAZNET, HIST UST
EL CENTRO	S106090897	UNITED PARCEL SERVICE	160 MAIN ST	92243	HAZNET
EL CENTRO	S106448479	NAF EL CENTRO TANK 319	MOUNTAIN VIEW DR.	92243	LUST
EL CENTRO	S106800170	NAVAL AIR FACILITY EL CENTRO	OFF OLD HWY 80, 7 MILES W OF EL CENTRO	92243	Cal-Sites, AWP
EL CENTRO	S106716372	NAF EL CENTRO TANK 434	OPEN AREA BETWEEN D / WEST ST.	92243	LUST
EL CENTRO	S106152959	PACIFIC BELL	1029 SOUTH SECOND STREET	92243	LUST
EL CENTRO	S103951843	BANK OF AMERICA - AG OREO	WEST SIDE OF CROSS RD 1 MI S OF ATTEN RD	92243	HAZNET
EL CENTRO	1000857413	EL CENTRO MOTORS	422 STATE ST	92243	RCRA-SQG, FINDS, HAZNET
EL CENTRO	S106717504	NAF EL CENTRO TANK 324	YORTOWN/CIRCLE INTERSECTION	92243	LUST
IMPERIAL	1000215271	RDO EQUIPMENT CO	3275 HWY 86	92251	RCRA-SQG, FINDS, HIST UST
IMPERIAL	S103958486	CONTRACTORS EQUIPMENT COMPANY	2396 HWY 86	92251	HAZNET
IMPERIAL	S104574388	RDO EQUIPMENT CO	3275 HIGHWAY 86	92251	HAZNET
IMPERIAL	S105024173	THOMAS MOTORS	2329 HIGHWAY 86	92251	LUST, Cortese
IMPERIAL	S105024175	IMPERIAL MACHINERY	3175 HIGHWAY 86	92251	LUST, Cortese
IMPERIAL	S105024176	EMPIRE SOUTHWEST COMPANY	3393 HIGHWAY 86	92251	LUST, Cortese
IMPERIAL	S103987485	SANTA FE PACIFIC PIPELINE - IMPERIAL	345 ATEN ROAD	92251	HAZNET, CHMIRS, SLIC, EMI
IMPERIAL	1003879889	QUECHAN LANDFILL	FORT YUMA INDIAN RESERVATION	92251	CERC-NFRAP
IMPERIAL	S106085903	MOTOR CARGO INC	NORTH HWY 8 PM 31.4	92251	HAZNET
IMPERIAL	S107140486	IMPERIAL VALLEY RESOURCE RECYCLING CO LLC	3505 US HWY 111	92251	HAZNET
IMPERIAL	1000166695	UNOCAL SVC STA #6228	9093 IMPERIAL HWY	92251	RCRA-SQG, FINDS
IMPERIAL	S100676251	SW MRKT'G,COTTON SEED DELINT'G	IMPERIAL COUNTY FAIRGROUNDS	92251	Toxic Pits
IMPERIAL	1000174110	CIRCLE K STORE #1443	115 E MAIN	92251	RCRA-SQG, FINDS, HIST UST
IMPERIAL	S100858606	CIRCLE K STORES INC.#1443	115 E MAIN	92251	HAZNET
IMPERIAL	S104575250	SUN FEEDING CO INC	601 E MAIN ST/PO BOX 1025	92251	HAZNET
IMPERIAL	S104576526	CHEMGOLD INC, PICACHO MINE	20 MILES NORTH OF WINTERHAVEN	92251	HAZNET
IMPERIAL	S104574592	NEW CHARLESTON POWER I LP	1/2 MI S KEYSTONE RD HWY 111	92251	HAZNET
OASIS	S101631107	ALAMO DISCOUNT MARKET	81050 HIGHWAY 86	92274	CA FID UST, SWEEPS UST

FOCUS MAP 88 ORPHAN SUMMARY

City	EDR ID	Site Name	Site Address	Zip	Database(s)
OASIS	S105025336	ALAMO DISCOUNT STORE	81050 HIGHWAY 86	92274	LUST, Cortese
OASIS	U001967915	OASIS STATION	80705 HIGHWAY 86	92274	LUST, CA FID UST, SWEEPS UST
OASIS	U003096093	CHAPALA MARKET	66351 HWY 86	92274	UST
OASIS	U003802011	ALAMO DISCOUNT MARKET	81050 HWY 86	92274	LUST, UST
OASIS	U003802948	OASIS STATION	80705 HWY 86	92274	UST
SALTON CITY	S102793564	GTE	TRUCK HAVEN AVENUE/HWY 86	92274	HAZNET
THERMAL	S106090913	C V ORGANIC FERTILIZER	55591 HWY 111	92274	HAZNET
THERMAL	S107139985	THE JEWEL DATE CO	56474 HWY 111	92274	HAZNET
THERMAL	S106153000	TORRENCE FARMS	54050 HIGHWAY 86	92274	LUST
THERMAL	S107136647	APPLE RECYCLING	65949 HWY 86	92274	SWRCY
THERMAL	U001574202	HORNUNG RANCH	92-770 HWY 86	92274	HIST UST
THERMAL	U001574231	TINACHI RANCH	HIGHWAY 86	92274	HIST UST
THERMAL	U002095291	CHAPALLA MARKET	66351 HWY 86	92274	CA FID UST, SWEEPS UST
THERMAL	S107534953		55752 HWY 86,	92274	CDL
THERMAL	U001574217	PETER RABBIT FARMS	AVE 58 BETWEEN HWY 86 / VAN	92274	HIST UST
THERMAL	S106660326	COACHELLA VALLEY MOSQUITO & VECTOR CONTR(	SOUTH SIDE OF AVE. 55, 1/4 MILE OF CALHOUN ST. 8	92274	SLIC
		DISTRIC			

# Focus Map 89

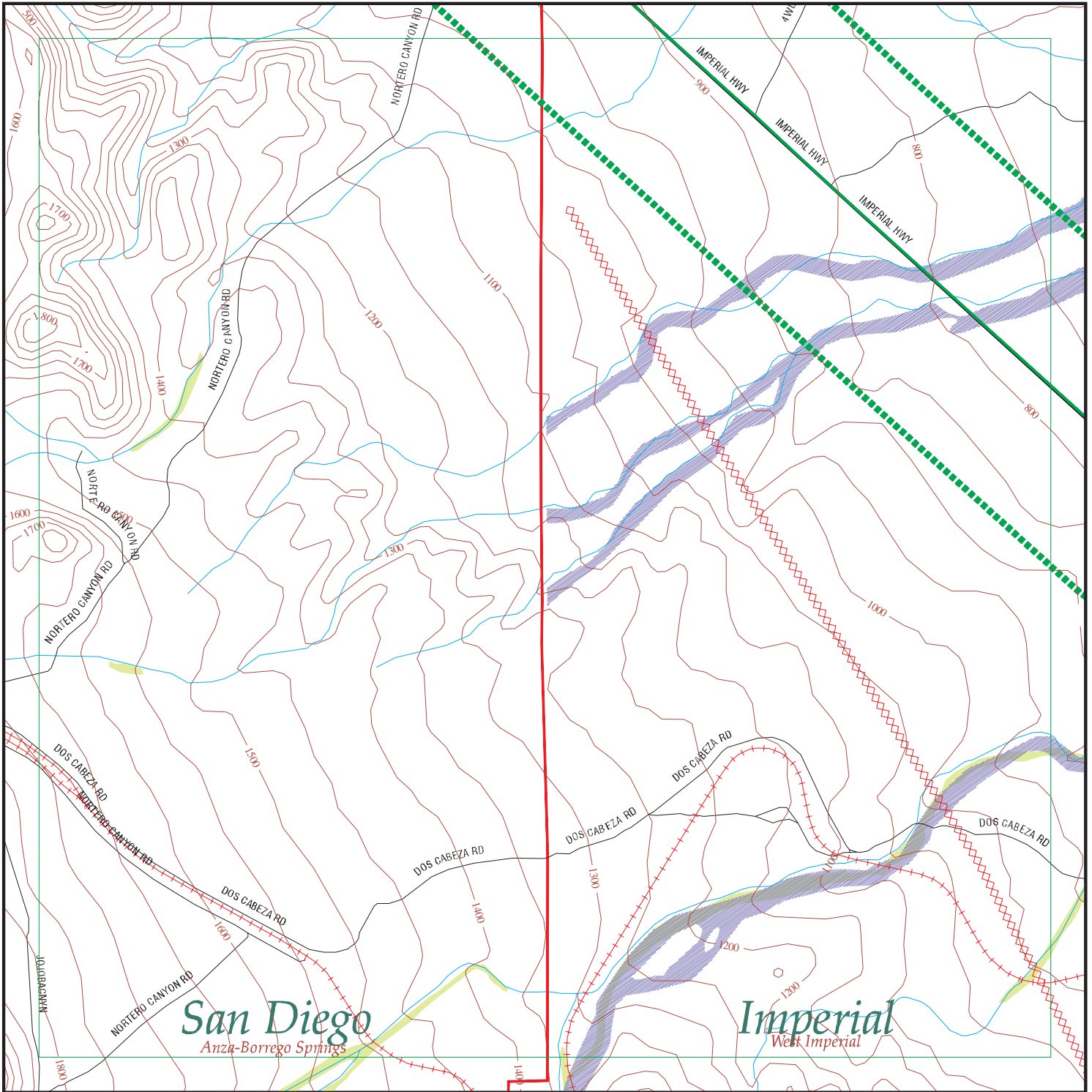

EDR DataMap™ - Environmental Atlas™

## Sunrise Power Link

### Legend

- |               |                    |                         |                   |              |
|---------------|--------------------|-------------------------|-------------------|--------------|
| Roads         | Waterways          | Powerlines              | Water             | Listed Sites |
| Major Roads   | Railroads          | Pipelines               | Superfund Sites   |              |
| Contour Lines | Study Boundary     | Fault Lines             | Federal DOD Sites |              |
| Wetlands      | 100-Yr Flood Zones | Indian Reservations BIA |                   |              |

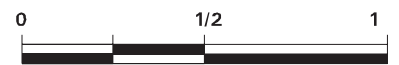

Scale in Miles

FOCUS MAP 89 ORPHAN SUMMARY

City	EDR ID	Site Name	Site Address	Zip	Database(s)
BANNER	S106062225	BANNER QUEEN RANCH	36766 HWY 78	92036	San Diego Co. HMMD
JULIAN	S105085395	JULIAN UNION ELEMENTARY SCHOOL DISTRICT	1704 HWY 78	92036	HAZNET
JULIAN	S105725973	JULIAN AUTO BODY & PAINT	3582 HWY 78	92036	HAZNET, San Diego Co. HMMD
JULIAN	S106060231	JULIAN PROPANE	3568 HWY 78	92036	San Diego Co. HMMD
JULIAN	S106060336	BANNER RECREATION RANCH	36342 HWY 78	92036	San Diego Co. HMMD
JULIAN	S106061058	JULIAN UNION HIGH SCHOOL	1656 HWY 78	92036	San Diego Co. HMMD
JULIAN	S106061706	SD CNTY JULIAN ROAD STATION	1524 HWY 78	92036	San Diego Co. HMMD
JULIAN	S106061707	JULIAN FOREST FIRE STATION CDF	1587 HWY 78	92036	San Diego Co. HMMD
JULIAN	S106061708	FRANKLIN L BARNES	4456 HWY 78	92036	San Diego Co. HMMD
JULIAN	S106061709	CALTRANS T0192	1517 HWY 78	92036	San Diego Co. HMMD
JULIAN	S106062537	RBS TOWING	3568 HWY 78	92036	San Diego Co. HMMD
JULIAN	S106062538	JULIAN AUTOBODY & PAINT	3582 HWY 78	92036	San Diego Co. HMMD
JULIAN	S106062738	JULIAN AUTO WORKS	4456 HWY 78	92036	San Diego Co. HMMD
JULIAN	S106062862	MUSHET ENTERPRISES	1484 HWY 78	92036	San Diego Co. HMMD
JULIAN	S106063337	EPISCOPAL DIOCES OF L A	1108 HWY 78	92036	San Diego Co. HMMD
JULIAN	S106063485	S D TRUST & SAVINGS	3691 HWY 78	92036	San Diego Co. HMMD
JULIAN	S106063834	AMERIGAS PROPANE INC	3564 HWY 78	92036	San Diego Co. HMMD
JULIAN	S106071478	JULIAN PROPANE	3568 HWY 78	92036	San Diego Co. HMMD
JULIAN	S106071965	JULIAN GARAGE	3582 HWY 78	92036	San Diego Co. HMMD
JULIAN	S106060374	LAKE CUYAMACA REC. PARK DIST.	15027 HWY 79	92036	San Diego Co. HMMD
JULIAN	S106061710	CUYAMACA FOREST FIRE STATION	13650 HWY 79	92036	San Diego Co. HMMD
JULIAN	S106063592	MARGARET AND GARY SAUTER	3883 HWY 79	92036	San Diego Co. HMMD
JULIAN	S106065545	LAKELAND RESORT	14916 HWY 79	92036	San Diego Co. HMMD
JULIAN	S106088895	VIRGIL & JOAN HAMBLIN	3882 HWY 79	92036	HAZNET
JULIAN	S104569242	CNTY SAN DIEGO/DEPT GENERAL SERVICES	39545 GREAT SO STAGE ROUTE OF 1849	92036	HAZNET
JULIAN	S105088837	SAN DIEGO COUNTY - ENVIRO HEALTH	1524 N HWY 78	92036	HAZNET
JULIAN	S105255723	PINEZANITA TRAILER RANCH	4 MILES S. OF JULIAN, HWY 79	92036	CA WDS
JULIAN	S106070107	RAMONA EGG ENT./SYLVESTER INT.	941 OLD JULIAN HWY	92036	San Diego Co. HMMD
JULIAN	S105255744	JULIAN WATER POLLUTION FACIL.	1/4 MI W OF JULIAN,N OF HWY 78	92036	CA WDS
JULIAN	S103619760	ANTHONY MALONEY	100 YDS FROM HWY 78, 5 MILES	92036	HAZNET
OCOTILLO	S102626503	OCOTILLO WELLS TS	HIGHWAY 78 AT SPLIT MOUNTAIN RD.	92259	SWF/LF
OCOTILLO	S103679030	ARMY CORP OF ENG./COYOTE WELLS GAP FILLE	IMPERIAL COUNTY, 10 MILES S.OF	92259	HAZNET

# Focus Map 90

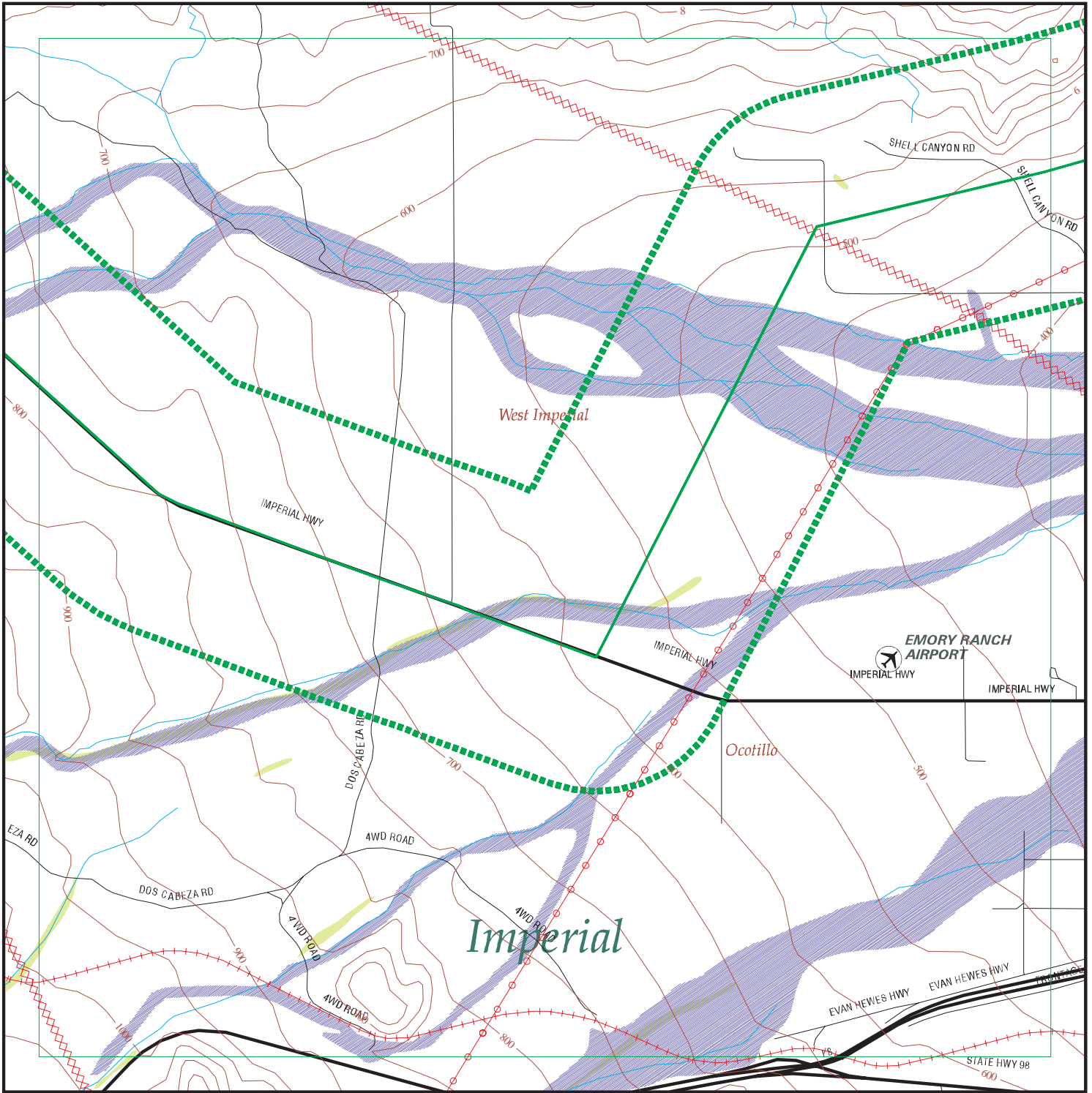

EDR DataMap™ - Environmental Atlas™

## Sunrise Power Link

### Legend

- |               |                    |                         |                   |              |
|---------------|--------------------|-------------------------|-------------------|--------------|
| Roads         | Waterways          | Powerlines              | Water             | Listed Sites |
| Major Roads   | Railroads          | Pipelines               | Superfund Sites   |              |
| Contour Lines | Study Boundary     | Fault Lines             | Federal DOD Sites |              |
| Wetlands      | 100-Yr Flood Zones | Indian Reservations BIA |                   |              |

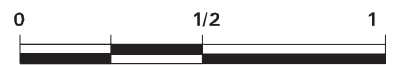

Scale in Miles

FOCUS MAP 90 ORPHAN SUMMARY

City	EDR ID	Site Name	Site Address	Zip	Database(s)
OCOTILLO	S102626503	OCOTILLO WELLS TS	HIGHWAY 78 AT SPLIT MOUNTAIN RD.	92259	SWF/LF
OCOTILLO	U001574052	OCOTILLO SERVICE CO.	14 W. EVAN HEWES RD.	92259	HIST UST
OCOTILLO	S106928240	KLEIN TREASURES UNLIMITED/BOB KLEIN	1182 IMPERAIL HWY	92259	SWEEPS UST
OCOTILLO	S103679030	ARMY CORP OF ENG./COYOTE WELLS GAP FILL	IMPERIAL COUNTY, 10 MILES S.OF	92259	HAZNET
OCOTILLO	S104241867	LAZARE PROPERTY	IN-KO-PAK RD / I 8&NBSP;	92259	LUST
OCOTILLO	S106716213	LAZARE PROPERTY	IN-KO-PAK RD / I 8	92259	LUST
OCOTILLO	1002847530	VAL-ROCK INC	SHELL CANYON	92259	EMI
OCOTILLO	1004440067	VAL-ROCK INC	SHELL CANYON	92259	FINDS, HAZNET
OCOTILLO	1006249820	FARMERS LAND LEVELING	SHELL CANYON	92259	FINDS, EMI
OCOTILLO	1006249822	GRANITE CONSTRUCTIN COMPANY	SHELL CANYON ROAD	92259	FINDS, EMI



# Focus Map 91

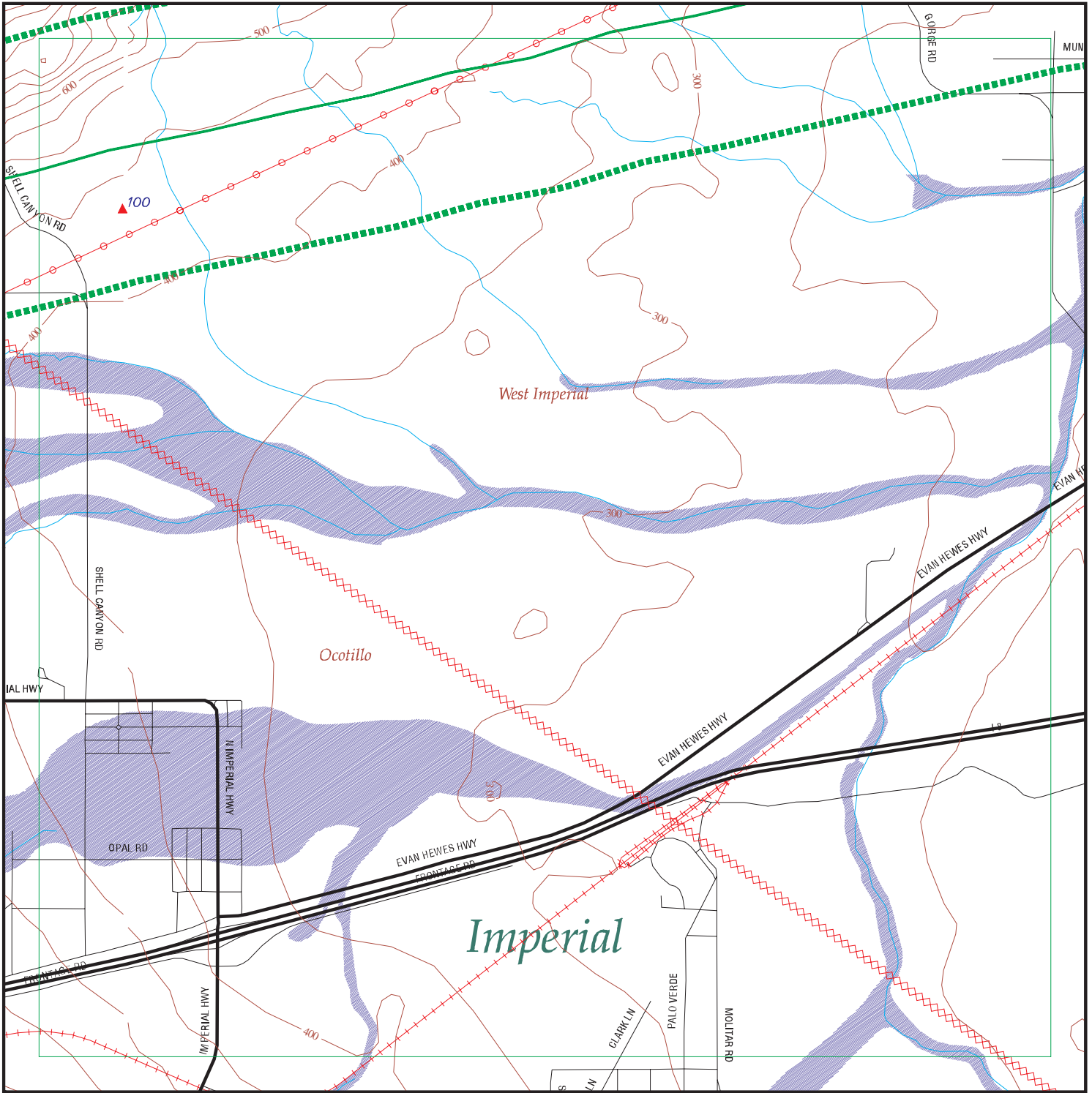

EDR DataMap™ - Environmental Atlas™

## Sunrise Power Link

### Legend

- |               |                    |                         |                   |              |
|---------------|--------------------|-------------------------|-------------------|--------------|
| Roads         | Waterways          | Powerlines              | Water             | Listed Sites |
| Major Roads   | Railroads          | Pipelines               | Superfund Sites   |              |
| Contour Lines | Study Boundary     | Fault Lines             | Federal DOD Sites |              |
| Wetlands      | 100-Yr Flood Zones | Indian Reservations BIA |                   |              |

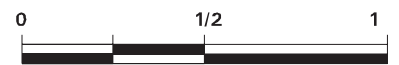

Scale in Miles



FOCUS MAP 91 SUMMARY

<u>Database</u>	<u>Total Plotted</u>
<b><u>FEDERAL RECORDS</u></b>	
NPL	0
Proposed NPL	0
Delisted NPL	0
NPL RECOVERY	0
CERCLIS	0
CERC-NFRAP	0
CORRACTS	0
RCRA TSD	0
RCRA Lg. Quan. Gen.	0
RCRA Sm. Quan. Gen.	0
ERNS	0
HMIRS	0
US ENG CONTROLS	0
US INST CONTROL	0
DOD	0
FUDS	0
US BROWNFIELDS	0
CONSENT	0
ROD	0
UMTRA	0
ODI	0
TRIS	0
TSCA	0
FTTS	0
SSTS	0
PADS	0
MLTS	0
MINES	0
FINDS	0
RAATS	0
<b><u>STATE AND LOCAL RECORDS</u></b>	
AWP	0
Cal-Sites	0
CA Bond Exp. Plan	0
NFA	0
NFE	0
REF	0
SCH	0
Toxic Pits	0
State Landfill	2
CA WDS	0
WMUDS/SWAT	0
Cortese	0
SWRCY	0
LUST	0
CA FID UST	0

FOCUS MAP 91 SUMMARY

<u>Database</u>	<u>Total Plotted</u>
SLIC	0
UST	0
HIST UST	0
AST	0
SWEEPS UST	0
CHMIRS	0
Notify 65	0
DEED	0
VCP	0
DRYCLEANERS	0
WIP	0
CDL	0
HAZNET	0
EMI	0
 <b><u>TRIBAL RECORDS</u></b>	
INDIAN RESERV	0
INDIAN LUST	0
INDIAN UST	0
 <b><u>EDR PROPRIETARY RECORDS</u></b>	
Manufactured Gas Plants	0

NOTES:

Sites may be listed in more than one database

MAP FINDINGS  
FOCUS MAP 91

Map ID	Site	Database(s)	EPA ID Number
100	<b>OCOTILLO SOLID WASTE TRANSFER STATION E. OFF SHELL RD. 3 MI N.OF OCOTILLO OCOTILLO, CA</b>	SWF/LF	S105964516 N/A
	<p>LF:</p> <p>Facility ID: 13-AA-0094 Operator: County of Imperial, Public Works</p> <p>Operator Addr: Dept. of Public Works, Tim Jones Dir. 155 South 11th Street El Centro, CA 92243</p> <p>Date: Not reported</p> <p>Address: Not reported</p> <p>Prep By: Not reported</p> <p>DOHS Number: Not reported</p> <p>CUP Number: Not reported</p> <p>CIWMB: Not reported</p> <p>Activity: Limited Volume Transfer Operation</p> <p>Operator's Status: Active</p> <p>Owner: County of Imperial, Public Works</p> <p>Facility Phone 2 : Not reported</p> <p>Owner Address: Dept. of Public Works, Tim Jones Dir. 155 South 11th Street El Centro, CA 92243</p> <p>Operator Phone: (760) 482-4462 Owner Telephone: (760) 482-4462</p> <p>Regulation Status:Notification Region: STATE</p> <p>Location: Not reported</p> <p>Parcel Num: Not reported</p> <p>Parcel Num 2 : Not reported</p> <p>Land Use: Not reported</p> <p>Sig. Change Since Last Visit: Not reported</p> <p>Site Size: Not reported</p> <p>Other Observations: Not reported</p> <p>Issue And Observations: Not reported</p> <p>Recommendations / Follow Up: Not reported</p> <p>Program Type: Not reported</p> <p>Public Notice: Not reported</p> <p>PERMTIER: Not reported</p> <p>Lat/Long: 32.77389 / -116.0007 Permit Date: 5/27/2003</p> <p>Accepted Waste: Construction/demolition,Mixed municipal</p> <p>Restrictions:</p> <p>Status : Not reported Swisnumber : Not reported</p> <p>Site Type : Not reported Aka : Not reported</p> <p>Type Of Waste : Not reported Disposal Area : Not reported</p> <p>SWFP Date : Not reported WDR Number : Not reported</p> <p>Dates Operation : Not reported Closure Approve : Not reported</p> <p>Dt Of Field Units : Not reported Surface Condition : Not reported</p> <p>Lea Date : Not reported Reassess Site : Not reported</p> <p>Leachate : Not reported Emrgncy ResponseNot reported</p> <p>Landfill Gas : Not reported</p> <p>Priority For Site Assessment : Not reported</p> <p>Other Recommendation : Not reported</p> <p>Explanation: Not Reported</p> <p>No Further Action: Not Reported</p> <p>Permitted Throughput with Units: 15</p> <p>Actual Throughput with Units: Tons/day</p> <p>Actual Capacity with Units: Not reported</p> <p>Permitted Capacity with Units: Not reported</p> <p>Remaining Capacity with Units: Not reported</p> <p>Permitted Total Acreage: 0</p>		

MAP FINDINGS  
FOCUS MAP 91

Map ID	Site	Database(s)	EPA ID Number
--------	------	-------------	---------------

**OCOTILLO SOLID WASTE TRANSFER STATION (Continued)**

**S105964516**

Remaining Capacity :	Not reported	Inspection Frequency :	Quarterly
Fill Area:	Not reported	GIS Source:	Map
Landuse Name:	Not reported	Category:	Transfer/Processing
Permit Status:	Notification	Closure Date:	/ /
Unit Number:	01	Disposal Acreage:	Not reported
Closure Type:	Not reported	Year Closed:	Not reported
Year Opened:	Not reported		
Last Waste Tire Inspection Count :	Not reported		
Last Waste Tire Inspection Date:	Not reported		
Original Waste Tire Count:	Not reported		
Original Waste Tire Count Date:	Not reported		
Type Of Refuse:	Not reported		
Avg Depth Of Fill:	Not reported		
Addtl Expansion Area:	Not reported		
Site Description:	Not Reported		

100

**OCOTILLO SOLID WASTE SITE  
SHELL CANYON; 3 MI NORTHWEST OF OCOTILLO  
OCOTILLO, CA**

**SWF/LF S102360220  
N/A**

LF:

Facility ID:	13-AA-0005	Operator:	County Of Imperial Public Works
Operator Addr:	155 South Eleventh Street El Centro, CA 92243		
Date:	Not reported		
Address:	Not reported		
Prep By:	Not reported		
DOHS Number:	Not reported		
CUP Number:	Not reported		
CIWMB:	Not reported		
Activity:	Solid Waste Landfill		
Operator's Status:	Active		
Owner:	County Of Imperial Public Works		
Facility Phone 2 :	Not reported		
Owner Address:	Not reported		
	155 South Eleventh Street El Centro, CA 92243		
Operator Phone:	(760) 482-4462	Owner Telephone:	(760) 482-4462
Regulation Status:	Permitted	Region:	STATE
Location:	Not reported		
Parcel Num:	Not reported		
Parcel Num 2 :	Not reported		
Land Use:	Not reported		
Sig. Change Since Last Visit:	Not reported		
Site Size:	Not reported		
Other Observations:	Not reported		
Issue And Observations:	Not reported		
Recommendations / Follow Up:	Not reported		
Program Type:	Financial Assurance Responsibilities, PaleoDS		
Public Notice:	Not reported		
PERMTIER:	Not reported		
Lat/Long:	32.77389 / -115.9999	Permit Date:	1/31/2001
Accepted Waste:	Construction/demolition, Mixed municipal		
Restrictions:			
Status :	Not reported	Swisnumber :	Not reported
Site Type :	Not reported	Aka :	Not reported
Type Of Waste :	Not reported	Disposal Area :	Not reported
SWFP Date :	Not reported	WDR Number :	Not reported

MAP FINDINGS  
 FOCUS MAP 91

Map ID Site Database(s) EPA ID Number

**OCOTILLO SOLID WASTE SITE (Continued)**

**S102360220**

Dates Operation :	Not reported	Closure Approve :	Not reported
Dt Of Field Units :	Not reported	Surface Condition :	Not reported
Lea Date :	Not reported	Reassess Site :	Not reported
Leachate :	Not reported	Emrgncy Response	Not reported
Landfill Gas :	Not reported		
Priority For Site Assessment :	Not reported		
Other Recommendation :	Not reported		
Explanation:	Not Reported		
No Further Action:	Not Reported		
Permitted Throughput with Units:	9		
Actual Throughput with Units:	Tons/day		
Actual Capacity with Units:	516267		
Permitted Capacity with Units:	516267		
Remaining Capacity with Units:	Cubic Yards		
Permitted Total Acreage:	40		
Remaining Capacity :	13680		
Fill Area:	Not reported	Inspec Frequency :	Monthly
Landuse Name:	Not reported	GIS Source:	Map
Permit Status:	Permitted	Category:	Disposal
Unit Number:	01	Closure Date:	03/01/04
Closure Type:	Estimated	Disposal Acreage:	5.3
Year Opened:	Not reported	Year Closed:	Not reported
Last Waste Tire Inspection Count :	Not reported		
Last Waste Tire Inspection Date:	Not reported		
Original Waste Tire Count:	Not reported		
Original Waste Tire Count Date:	Not reported		
Type Of Refuse:	Not reported		
Avg Depth Of Fill:	Not reported		
Addtl Expansion Area:	Not reported		
Site Description:	Not Reported		

FOCUS MAP 91 ORPHAN SUMMARY

City	EDR ID	Site Name	Site Address	Zip	Database(s)
DESERT SHORES	S102859998	DESERT SHORES WWTP 98-008	COOLEGE SPRINGS RD/HWY 86	92274	Cortese, CA WDS
OASIS	S101631107	ALAMO DISCOUNT MARKET	81050 HIGHWAY 86	92274	CA FID UST, SWEEPS UST
OASIS	S105025336	ALAMO DISCOUNT STORE	81050 HIGHWAY 86	92274	LUST, Cortese
OASIS	U001967915	OASIS STATION	80705 HIGHWAY 86	92274	LUST, CA FID UST, SWEEPS UST
OASIS	U003096093	CHAPALA MARKET	66351 HWY 86	92274	UST
OASIS	U003802011	ALAMO DISCOUNT MARKET	81050 HWY 86	92274	LUST, UST
OASIS	U003802948	OASIS STATION	80705 HWY 86	92274	UST
OCOTILLO	S102626503	OCOTILLO WELLS TS	HIGHWAY 78 AT SPLIT MOUNTAIN RD.	92259	SWF/LF
OCOTILLO	S103679030	ARMY CORP OF ENG./COYOTE WELLS GAP FILLE	IMPERIAL COUNTY, 10 MILES S.OF	92259	HAZNET
OCOTILLO	S104241867	LAZARE PROPERTY	IN-KO-PAK RD / I 8&NBSP;	92259	LUST
OCOTILLO	S106716213	LAZARE PROPERTY	IN-KO-PAK RD / I 8	92259	LUST
OCOTILLO	1004440067	VAL-ROCK INC	SHELL CANYON	92259	FINDS, HAZNET
SALTON CITY	S102793564	GTE	TRUCK HAVEN AVENUE/HWY 86	92274	HAZNET
THERMAL	S106090913	C V ORGANIC FERTILIZER	55591 HWY 111	92274	HAZNET
THERMAL	S107139985	THE JEWEL DATE CO	56474 HWY 111	92274	HAZNET
THERMAL	S106153000	TORRENCE FARMS	54050 HIGHWAY 86	92274	LUST
THERMAL	S107136647	APPLE RECYCLING	65949 HWY 86	92274	SWRCY
THERMAL	U001574202	HORNUNG RANCH	92-770 HWY 86	92274	HIST UST
THERMAL	U001574231	TINACHI RANCH	HIGHWAY 86	92274	HIST UST
THERMAL	U002095291	CHAPALLA MARKET	66351 HWY 86	92274	CA FID UST, SWEEPS UST
THERMAL	S107534953		55752 HWY 86,	92274	CDL
THERMAL	U001574217	PETER RABBIT FARMS	AVE 58 BETWEEN HWY 86 / VAN	92274	HIST UST
THERMAL	S106660326	COACHELLA VALLEY MOSQUITO & VECTOR CONTR DISTRIC	SOUTH SIDE OF AVE. 55, 1/4 MILE OF CALHOUN ST. 8	92274	SLIC

# Focus Map 92

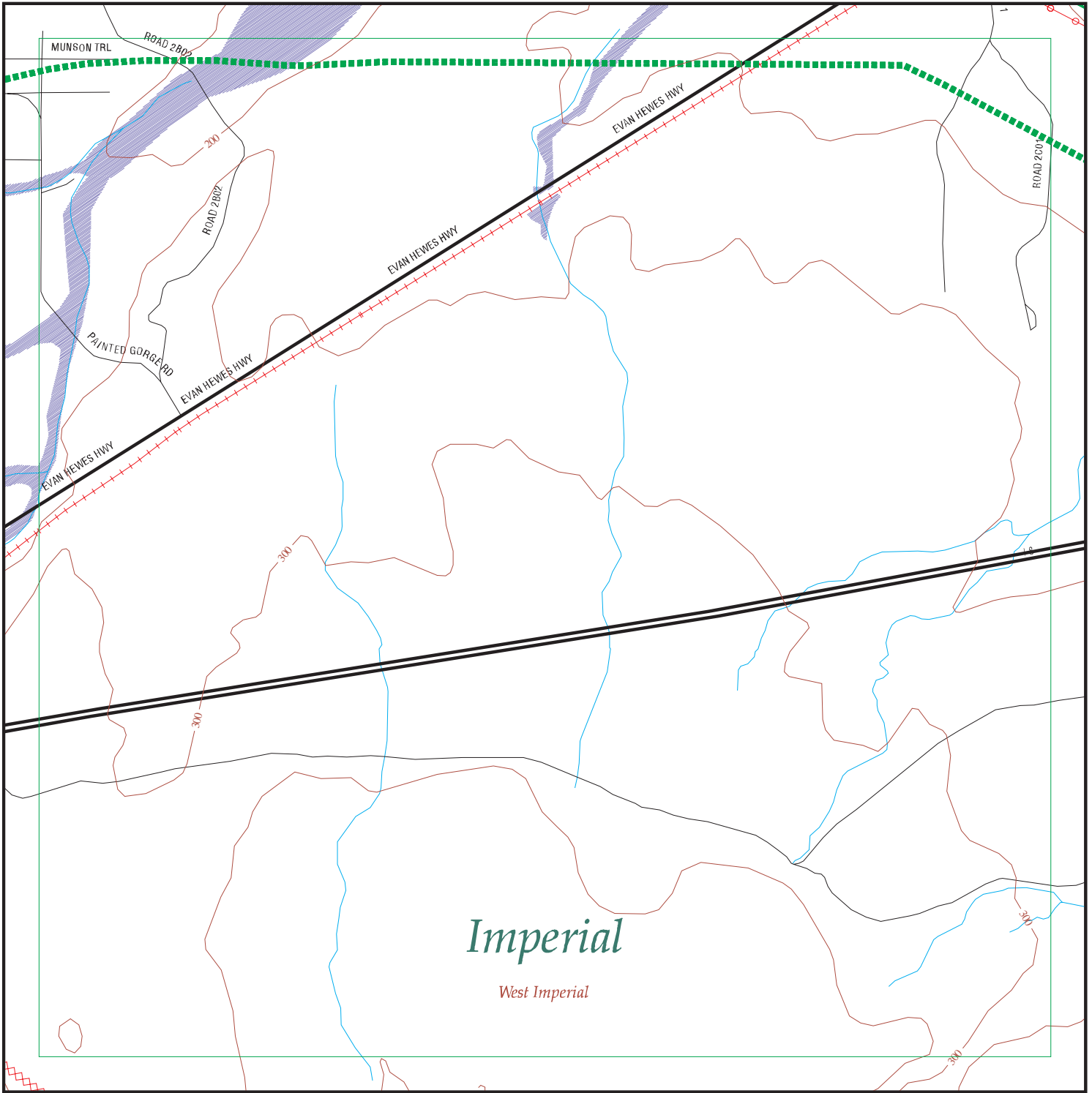

EDR DataMap™ - Environmental Atlas™

## Sunrise Power Link

### Legend

- |                    |                         |             |                   |              |
|--------------------|-------------------------|-------------|-------------------|--------------|
| Roads              | Waterways               | Powerlines  | Water             | Listed Sites |
| Major Roads        | Railroads               | Pipelines   | Superfund Sites   |              |
| Contour Lines      | Study Boundary          | Fault Lines | Federal DOD Sites |              |
| 100-Yr Flood Zones | Indian Reservations BIA |             |                   |              |

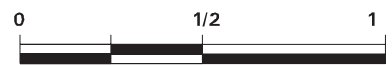

Scale in Miles

FOCUS MAP 92 ORPHAN SUMMARY

City	EDR ID	Site Name	Site Address	Zip	Database(s)
DESERT SHORES	S102859998	DESERT SHORES WWTP 98-008	COOLEGE SPRINGS RD/HWY 86	92274	Cortese, CA WDS
OASIS	S101631107	ALAMO DISCOUNT MARKET	81050 HIGHWAY 86	92274	CA FID UST, SWEEPS UST
OASIS	S105025336	ALAMO DISCOUNT STORE	81050 HIGHWAY 86	92274	LUST, Cortese
OASIS	U001967915	OASIS STATION	80705 HIGHWAY 86	92274	LUST, CA FID UST, SWEEPS UST
OASIS	U003096093	CHAPALA MARKET	66351 HWY 86	92274	UST
OASIS	U003802011	ALAMO DISCOUNT MARKET	81050 HWY 86	92274	LUST, UST
OASIS	U003802948	OASIS STATION	80705 HWY 86	92274	UST
OASIS	S101481313	COTTONWOOD CANYON MILL DUMP	CANYON ROAD, END (MAIL: DYER, NV 89010)	92274	REF
OCOTILLO	S102626503	OCOTILLO WELLS TS	HIGHWAY 78 AT SPLIT MOUNTAIN RD.	92259	SWF/LF
OCOTILLO	1000250503	PACIFIC BELL	GRANDON ROAD	92259	RCRA-SQG, FINDS, HAZNET, CA FID UST, HIST UST, SWEEPS UST
OCOTILLO	S104241867	LAZARE PROPERTY	IN-KO-PAK RD / I 8&NBSP;	92259	LUST
OCOTILLO	S106716213	LAZARE PROPERTY	IN-KO-PAK RD / I 8	92259	LUST
SALTON CITY	S102793564	GTE	TRUCK HAVEN AVENUE/HWY 86	92274	HAZNET
THERMAL	S106090913	C V ORGANIC FERTILIZER	55591 HWY 111	92274	HAZNET
THERMAL	S107139985	THE JEWEL DATE CO	56474 HWY 111	92274	HAZNET
THERMAL	S107535461		62ND AVE (DIRT ROAD)	92274	CDL
THERMAL	S106153000	TORRENCE FARMS	54050 HIGHWAY 86	92274	LUST
THERMAL	S107136647	APPLE RECYCLING	65949 HWY 86	92274	SWRCY
THERMAL	U001574202	HORNUNG RANCH	92-770 HWY 86	92274	HIST UST
THERMAL	U001574231	TINACHI RANCH	HIGHWAY 86	92274	HIST UST
THERMAL	U002095291	CHAPALLA MARKET	66351 HWY 86	92274	CA FID UST, SWEEPS UST
THERMAL	S107534953		55752 HWY 86,	92274	CDL
THERMAL	U001574217	PETER RABBIT FARMS	AVE 58 BETWEEN HWY 86 / VAN	92274	HIST UST
THERMAL	S106660326	COACHELLA VALLEY MOSQUITO & VECTOR CONTR(	SOUTH SIDE OF AVE. 55, 1/4 MILE OF CALHOUN ST. 8	92274	SLIC
		DISTRIC			



# Focus Map 93

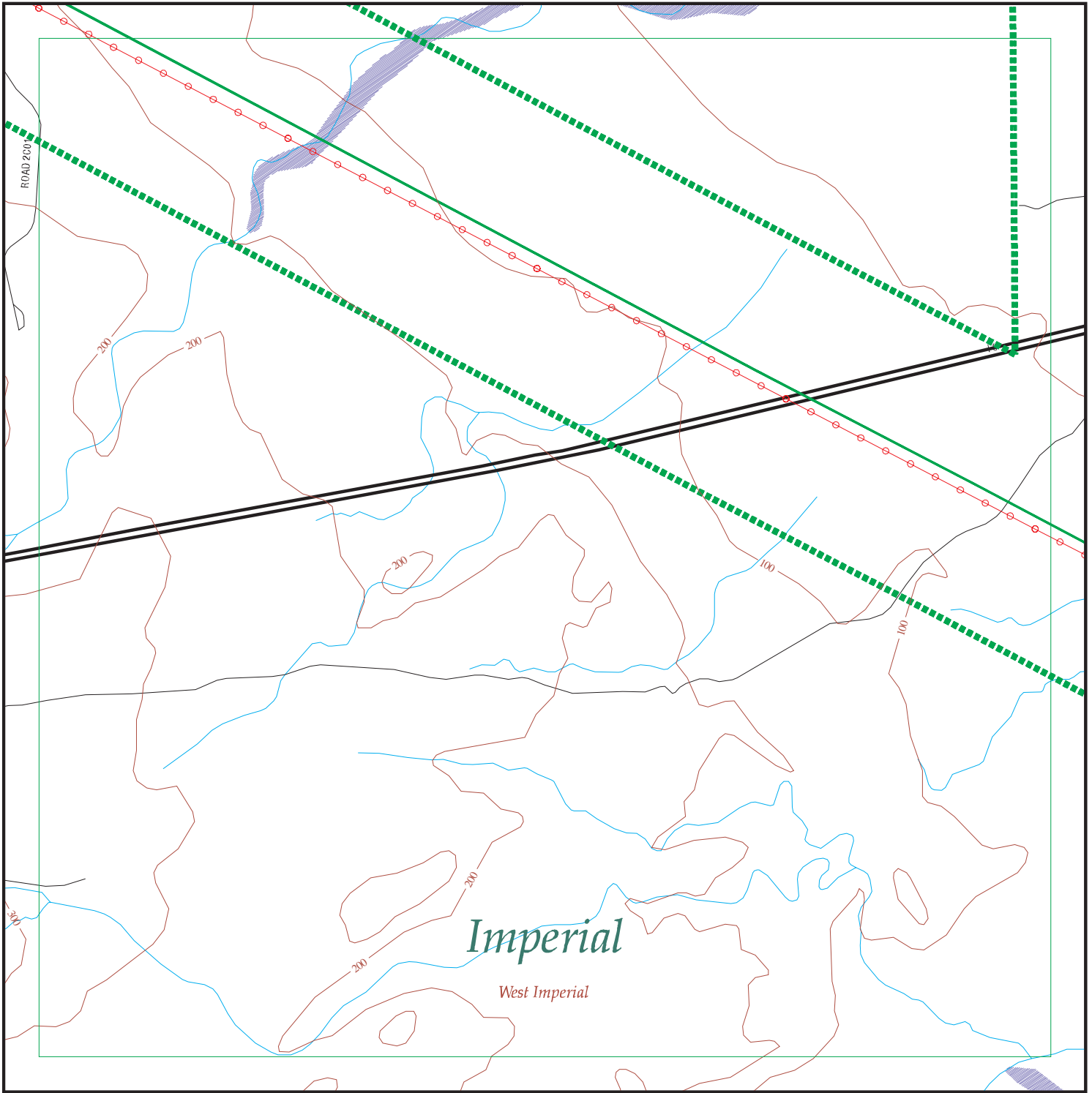

EDR DataMap™ - Environmental Atlas™

## Sunrise Power Link

### Legend

- |                    |                         |             |                   |              |
|--------------------|-------------------------|-------------|-------------------|--------------|
| Roads              | Waterways               | Powerlines  | Water             | Listed Sites |
| Major Roads        | Railroads               | Pipelines   | Superfund Sites   |              |
| Contour Lines      | Study Boundary          | Fault Lines | Federal DOD Sites |              |
| 100-Yr Flood Zones | Indian Reservations BIA |             |                   |              |

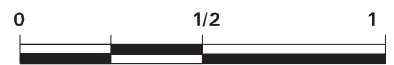

Scale in Miles

FOCUS MAP 93 ORPHAN SUMMARY

City	EDR ID	Site Name	Site Address	Zip	Database(s)
DESERT SHORES	S102859998	DESERT SHORES WWTP 98-008	COOLEGE SPRINGS RD/HWY 86	92274	Cortese, CA WDS
OASIS	S101631107	ALAMO DISCOUNT MARKET	81050 HIGHWAY 86	92274	CA FID UST, SWEEPS UST
OASIS	S105025336	ALAMO DISCOUNT STORE	81050 HIGHWAY 86	92274	LUST, Cortese
OASIS	U001967915	OASIS STATION	80705 HIGHWAY 86	92274	LUST, CA FID UST, SWEEPS UST
OASIS	U003096093	CHAPALA MARKET	66351 HWY 86	92274	UST
OASIS	U003802011	ALAMO DISCOUNT MARKET	81050 HWY 86	92274	LUST, UST
OASIS	U003802948	OASIS STATION	80705 HWY 86	92274	UST
OASIS	S101481313	COTTONWOOD CANYON MILL DUMP	CANYON ROAD, END (MAIL: DYER, NV 89010)	92274	REF
SALTON CITY	S102793564	GTE	TRUCK HAVEN AVENUE/HWY 86	92274	HAZNET
THERMAL	S106090913	C V ORGANIC FERTILIZER	55591 HWY 111	92274	HAZNET
THERMAL	S107139985	THE JEWEL DATE CO	56474 HWY 111	92274	HAZNET
THERMAL	S107535461		62ND AVE (DIRT ROAD)	92274	CDL
THERMAL	S106153000	TORRENCE FARMS	54050 HIGHWAY 86	92274	LUST
THERMAL	S107136647	APPLE RECYCLING	65949 HWY 86	92274	SWRCY
THERMAL	U001574202	HORNUNG RANCH	92-770 HWY 86	92274	HIST UST
THERMAL	U001574231	TINACHI RANCH	HIGHWAY 86	92274	HIST UST
THERMAL	U002095291	CHAPALLA MARKET	66351 HWY 86	92274	CA FID UST, SWEEPS UST
THERMAL	S107534953		55752 HWY 86,	92274	CDL
THERMAL	U001574217	PETER RABBIT FARMS	AVE 58 BETWEEN HWY 86 / VAN	92274	HIST UST
THERMAL	S106660326	COACHELLA VALLEY MOSQUITO & VECTOR CONTR DISTRIC	SOUTH SIDE OF AVE. 55, 1/4 MILE OF CALHOUN ST. 8	92274	SLIC

# Focus Map 94

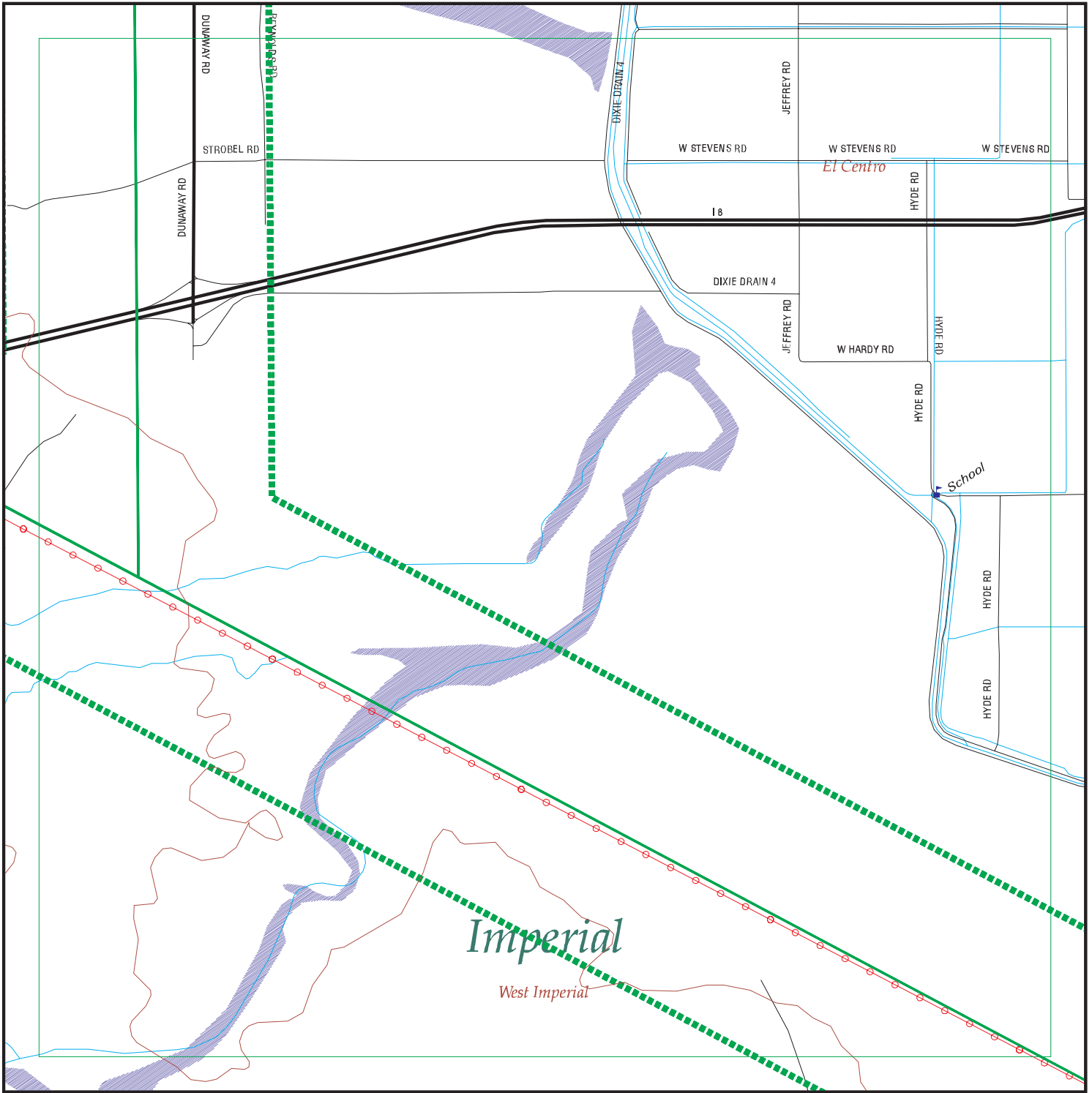

EDR DataMap™ - Environmental Atlas™

## Sunrise Power Link

### Legend

- |                    |                         |             |                   |              |
|--------------------|-------------------------|-------------|-------------------|--------------|
| Roads              | Waterways               | Powerlines  | Water             | Listed Sites |
| Major Roads        | Railroads               | Pipelines   | Superfund Sites   |              |
| Contour Lines      | Study Boundary          | Fault Lines | Federal DOD Sites |              |
| 100-Yr Flood Zones | Indian Reservations BIA |             |                   |              |



Scale in Miles

FOCUS MAP 94 ORPHAN SUMMARY

City	EDR ID	Site Name	Site Address	Zip	Database(s)
CALEXICO	S102266876	CALEXICO CLS III WMF 02-104	HWY 98 AT NEW RIVER	92243	Cortese, WMUDS/SWAT, CA WDS
DESERT SHORES	S102859998	DESERT SHORES WWTP 98-008	COOLEGE SPRINGS RD/HWY 86	92274	Cortese, CA WDS
EL CENTRO	1003879891	VALLEY IRON AND METAL (EDMAN CORP.)	2004 HIGHWAY 111	92243	CERC-NFRAP
EL CENTRO	S104571405	EVANS DEDICATED TRANSPORT	2093 HWY 111	92243	HAZNET
EL CENTRO	S107149420	GENERAL MACHINE SHOP	1965 HIGHWAY 111	92243	HAZNET
EL CENTRO	S107145073	RUSH TRUCK CENTER	HWY 8 / DOGWOOD	92243	HAZNET
EL CENTRO	1000399364	UNITED STATES GYPSUM	3810 W EVAN HEWES HWY	92243	RCRA-SQG, FINDS, HAZNET, CA FID UST, HIST UST, CA WDS, SWEEPS UST
EL CENTRO	S107149414	TRUCK STOP 111 LP	1963 S HWY 111	92243	HAZNET
EL CENTRO	U001573937	USA PETROLEUM COMPANY #128	960 IMPERIAL HWY	92243	HAZNET, HIST UST
EL CENTRO	S106800170	NAVAL AIR FACILITY EL CENTRO	OFF OLD HWY 80, 7 MILES W OF EL CENTRO	92243	Cal-Sites, AWP
EL CENTRO	1000857413	EL CENTRO MOTORS	422 STATE ST	92243	RCRA-SQG, FINDS, HAZNET
IMPERIAL	1000215271	RDO EQUIPMENT CO	3275 HWY 86	92251	RCRA-SQG, FINDS, HIST UST
IMPERIAL	S103958486	CONTRACTORS EQUIPMENT COMPANY	2396 HWY 86	92251	HAZNET
IMPERIAL	S104574388	RDO EQUIPMENT CO	3275 HIGHWAY 86	92251	HAZNET
IMPERIAL	S105024173	THOMAS MOTORS	2329 HIGHWAY 86	92251	LUST, Cortese
IMPERIAL	S105024175	IMPERIAL MACHINERY	3175 HIGHWAY 86	92251	LUST, Cortese
IMPERIAL	S105024176	EMPIRE SOUTHWEST COMPANY	3393 HIGHWAY 86	92251	LUST, Cortese
IMPERIAL	S103987485	SANTA FE PACIFIC PIPELINE - IMPERIAL	345 ATEN ROAD	92251	HAZNET, CHMIRS, SLIC, EMI
IMPERIAL	1003879889	QUECHAN LANDFILL	FORT YUMA INDIAN RESERVATION	92251	CERC-NFRAP
IMPERIAL	S106085903	MOTOR CARGO INC	NORTH HWY 8 PM 31.4	92251	HAZNET
IMPERIAL	S107140486	IMPERIAL VALLEY RESOURCE RECYCLING CO LLC	3505 US HWY 111	92251	HAZNET
IMPERIAL	1000166695	UNOCAL SVC STA #6228	9093 IMPERIAL HWY	92251	RCRA-SQG, FINDS
IMPERIAL	S100676251	SW MRKT'G,COTTON SEED DELINT'G	IMPERIAL COUNTY FAIRGROUNDS	92251	Toxic Pits
IMPERIAL	S104574592	NEW CHARLESTON POWER I LP	1/2 MI S KEYSTONE RD HWY 111	92251	HAZNET
OASIS	S101631107	ALAMO DISCOUNT MARKET	81050 HIGHWAY 86	92274	CA FID UST, SWEEPS UST
OASIS	S105025336	ALAMO DISCOUNT STORE	81050 HIGHWAY 86	92274	LUST, Cortese
OASIS	U001967915	OASIS STATION	80705 HIGHWAY 86	92274	LUST, CA FID UST, SWEEPS UST
OASIS	U003096093	CHAPALA MARKET	66351 HWY 86	92274	UST
OASIS	U003802011	ALAMO DISCOUNT MARKET	81050 HWY 86	92274	LUST, UST
OASIS	U003802948	OASIS STATION	80705 HWY 86	92274	UST
SALTON CITY	S102793564	GTE	TRUCK HAVEN AVENUE/HWY 86	92274	HAZNET
THERMAL	S106090913	C V ORGANIC FERTILIZER	55591 HWY 111	92274	HAZNET
THERMAL	S107139985	THE JEWEL DATE CO	56474 HWY 111	92274	HAZNET
THERMAL	S106153000	TORRENCE FARMS	54050 HIGHWAY 86	92274	LUST
THERMAL	S107136647	APPLE RECYCLING	65949 HWY 86	92274	SWRCY
THERMAL	U001574202	HORNUNG RANCH	92-770 HWY 86	92274	HIST UST
THERMAL	U001574231	TINACHI RANCH	HIGHWAY 86	92274	HIST UST
THERMAL	U002095291	CHAPALLA MARKET	66351 HWY 86	92274	CA FID UST, SWEEPS UST
THERMAL	S107534953		55752 HWY 86,	92274	CDL
THERMAL	U001574217	PETER RABBIT FARMS	AVE 58 BETWEEN HWY 86 / VAN	92274	HIST UST
THERMAL	S106660326	COACHELLA VALLEY MOSQUITO & VECTOR CONTR	SOUTH SIDE OF AVE. 55, 1/4 MILE OF CALHOUN ST. 8	92274	SLIC
		DISTRIC			

# Focus Map 95

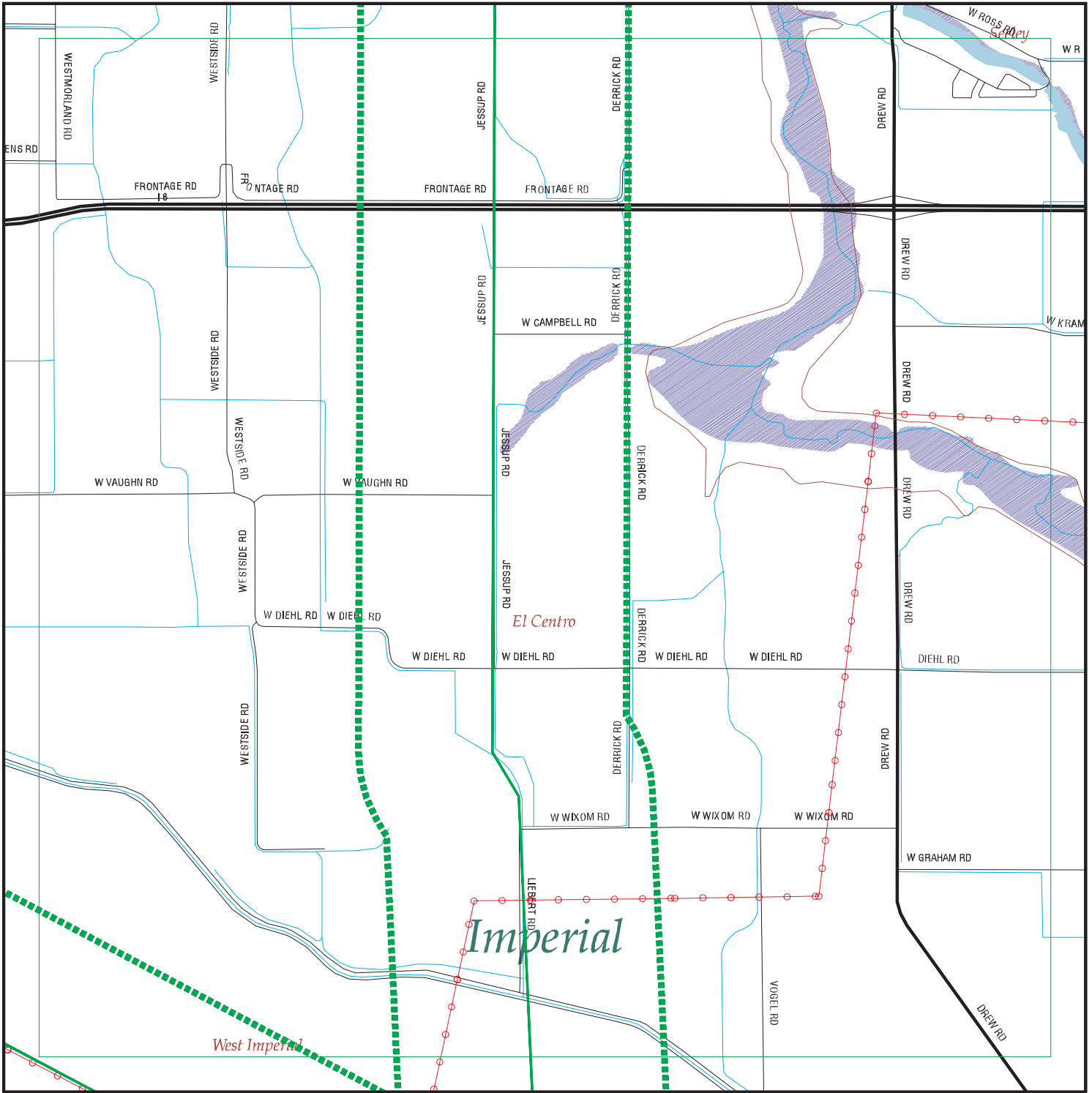

EDR DataMap™ - Environmental Atlas™

## Sunrise Power Link

### Legend

- |                    |                         |             |                   |              |
|--------------------|-------------------------|-------------|-------------------|--------------|
| Roads              | Waterways               | Powerlines  | Water             | Listed Sites |
| Major Roads        | Railroads               | Pipelines   | Superfund Sites   |              |
| Contour Lines      | Study Boundary          | Fault Lines | Federal DOD Sites |              |
| 100-Yr Flood Zones | Indian Reservations BIA |             |                   |              |



Scale in Miles

FOCUS MAP 95 ORPHAN SUMMARY

City	EDR ID	Site Name	Site Address	Zip	Database(s)
CALEXICO	S102266876	CALEXICO CLS III WMF 02-104	HWY 98 AT NEW RIVER	92243	Cortese, WMUDS/SWAT, CA WDS
DESERT SHORES	S102859998	DESERT SHORES WWTP 98-008	COOLEGE SPRINGS RD/HWY 86	92274	Cortese, CA WDS
EL CENTRO	1003879891	VALLEY IRON AND METAL (EDMAN CORP.)	2004 HIGHWAY 111	92243	CERC-NFRAP
EL CENTRO	S104571405	EVANS DEDICATED TRANSPORT	2093 HWY 111	92243	HAZNET
EL CENTRO	S107149420	GENERAL MACHINE SHOP	1965 HIGHWAY 111	92243	HAZNET
EL CENTRO	S107145073	RUSH TRUCK CENTER	HWY 8 / DOGWOOD	92243	HAZNET
EL CENTRO	1000399364	UNITED STATES GYPSUM	3810 W EVAN HEWES HWY	92243	RCRA-SQG, FINDS, HAZNET, CA FID UST, HIST UST, CA WDS, SWEEPS UST
EL CENTRO	S107149414	TRUCK STOP 111 LP	1963 S HWY 111	92243	HAZNET
EL CENTRO	U001573937	USA PETROLEUM COMPANY #128	960 IMPERIAL HWY	92243	HAZNET, HIST UST
EL CENTRO	S106800170	NAVAL AIR FACILITY EL CENTRO	OFF OLD HWY 80, 7 MILES W OF EL CENTRO	92243	Cal-Sites, AWP
EL CENTRO	1000857413	EL CENTRO MOTORS	422 STATE ST	92243	RCRA-SQG, FINDS, HAZNET
IMPERIAL	1000215271	RDO EQUIPMENT CO	3275 HWY 86	92251	RCRA-SQG, FINDS, HIST UST
IMPERIAL	S103958486	CONTRACTORS EQUIPMENT COMPANY	2396 HWY 86	92251	HAZNET
IMPERIAL	S104574388	RDO EQUIPMENT CO	3275 HIGHWAY 86	92251	HAZNET
IMPERIAL	S105024173	THOMAS MOTORS	2329 HIGHWAY 86	92251	LUST, Cortese
IMPERIAL	S105024175	IMPERIAL MACHINERY	3175 HIGHWAY 86	92251	LUST, Cortese
IMPERIAL	S105024176	EMPIRE SOUTHWEST COMPANY	3393 HIGHWAY 86	92251	LUST, Cortese
IMPERIAL	S103987485	SANTA FE PACIFIC PIPELINE - IMPERIAL	345 ATEN ROAD	92251	HAZNET, CHMIRS, SLIC, EMI
IMPERIAL	1003879889	QUECHAN LANDFILL	FORT YUMA INDIAN RESERVATION	92251	CERC-NFRAP
IMPERIAL	S106085903	MOTOR CARGO INC	NORTH HWY 8 PM 31.4	92251	HAZNET
IMPERIAL	S107140486	IMPERIAL VALLEY RESOURCE RECYCLING CO LLC	3505 US HWY 111	92251	HAZNET
IMPERIAL	1000166695	UNOCAL SVC STA #6228	9093 IMPERIAL HWY	92251	RCRA-SQG, FINDS
IMPERIAL	S100676251	SW MRKT'G,COTTON SEED DELINT'G	IMPERIAL COUNTY FAIRGROUNDS	92251	Toxic Pits
IMPERIAL	S104574592	NEW CHARLESTON POWER I LP	1/2 MI S KEYSTONE RD HWY 111	92251	HAZNET
OASIS	S101631107	ALAMO DISCOUNT MARKET	81050 HIGHWAY 86	92274	CA FID UST, SWEEPS UST
OASIS	S105025336	ALAMO DISCOUNT STORE	81050 HIGHWAY 86	92274	LUST, Cortese
OASIS	U001967915	OASIS STATION	80705 HIGHWAY 86	92274	LUST, CA FID UST, SWEEPS UST
OASIS	U003096093	CHAPALA MARKET	66351 HWY 86	92274	UST
OASIS	U003802011	ALAMO DISCOUNT MARKET	81050 HWY 86	92274	LUST, UST
OASIS	U003802948	OASIS STATION	80705 HWY 86	92274	UST
SALTON CITY	S102793564	GTE	TRUCK HAVEN AVENUE/HWY 86	92274	HAZNET
THERMAL	S106090913	C V ORGANIC FERTILIZER	55591 HWY 111	92274	HAZNET
THERMAL	S107139985	THE JEWEL DATE CO	56474 HWY 111	92274	HAZNET
THERMAL	S106153000	TORRENCE FARMS	54050 HIGHWAY 86	92274	LUST
THERMAL	S107136647	APPLE RECYCLING	65949 HWY 86	92274	SWRCY
THERMAL	U001574202	HORNUNG RANCH	92-770 HWY 86	92274	HIST UST
THERMAL	U001574231	TINACHI RANCH	HIGHWAY 86	92274	HIST UST
THERMAL	U002095291	CHAPALLA MARKET	66351 HWY 86	92274	CA FID UST, SWEEPS UST
THERMAL	S107534953		55752 HWY 86,	92274	CDL
THERMAL	U001574217	PETER RABBIT FARMS	AVE 58 BETWEEN HWY 86 / VAN	92274	HIST UST
THERMAL	S106660326	COACHELLA VALLEY MOSQUITO & VECTOR CONTR	SOUTH SIDE OF AVE. 55, 1/4 MILE OF CALHOUN ST. 8	92274	SLIC
		DISTRIC			

# Focus Map 96

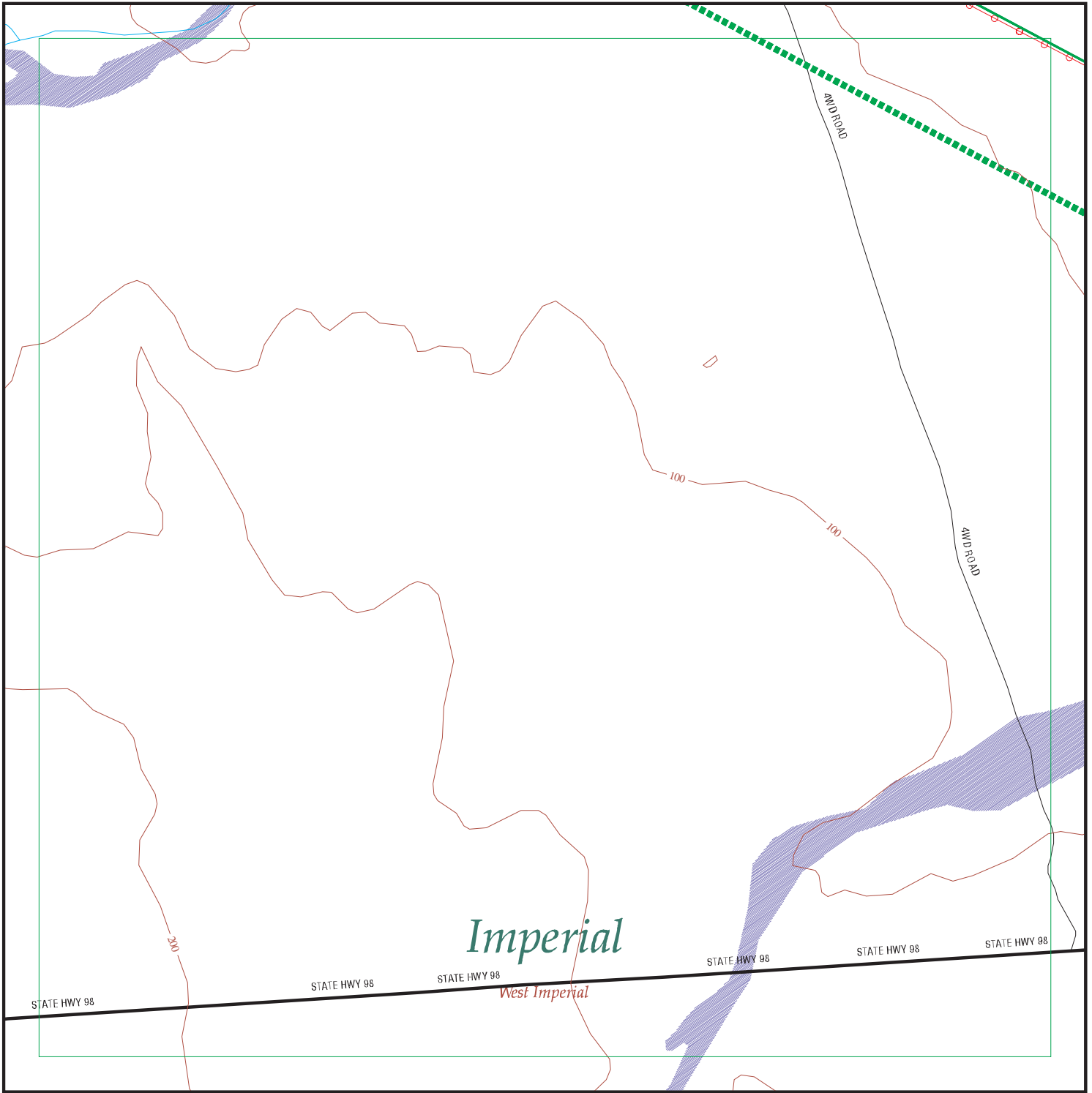

EDR DataMap™ - Environmental Atlas™

## Sunrise Power Link

### Legend

- |                    |                         |             |                   |              |
|--------------------|-------------------------|-------------|-------------------|--------------|
| Roads              | Waterways               | Powerlines  | Water             | Listed Sites |
| Major Roads        | Railroads               | Pipelines   | Superfund Sites   |              |
| Contour Lines      | Study Boundary          | Fault Lines | Federal DOD Sites |              |
| 100-Yr Flood Zones | Indian Reservations BIA |             |                   |              |

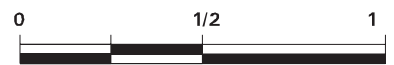

Scale in Miles

FOCUS MAP 96 ORPHAN SUMMARY

City	EDR ID	Site Name	Site Address	Zip	Database(s)
DESERT SHORES	S102859998	DESERT SHORES WWTP 98-008	COOLEGE SPRINGS RD/HWY 86	92274	Cortese, CA WDS
OASIS	S101631107	ALAMO DISCOUNT MARKET	81050 HIGHWAY 86	92274	CA FID UST, SWEEPS UST
OASIS	S105025336	ALAMO DISCOUNT STORE	81050 HIGHWAY 86	92274	LUST, Cortese
OASIS	U001967915	OASIS STATION	80705 HIGHWAY 86	92274	LUST, CA FID UST, SWEEPS UST
OASIS	U003096093	CHAPALA MARKET	66351 HWY 86	92274	UST
OASIS	U003802011	ALAMO DISCOUNT MARKET	81050 HWY 86	92274	LUST, UST
OASIS	U003802948	OASIS STATION	80705 HWY 86	92274	UST
SALTON CITY	S102793564	GTE	TRUCK HAVEN AVENUE/HWY 86	92274	HAZNET
THERMAL	S106090913	C V ORGANIC FERTILIZER	55591 HWY 111	92274	HAZNET
THERMAL	S107139985	THE JEWEL DATE CO	56474 HWY 111	92274	HAZNET
THERMAL	S106153000	TORRENCE FARMS	54050 HIGHWAY 86	92274	LUST
THERMAL	S107136647	APPLE RECYCLING	65949 HWY 86	92274	SWRCY
THERMAL	U001574202	HORNUNG RANCH	92-770 HWY 86	92274	HIST UST
THERMAL	U001574231	TINACHI RANCH	HIGHWAY 86	92274	HIST UST
THERMAL	U002095291	CHAPALLA MARKET	66351 HWY 86	92274	CA FID UST, SWEEPS UST
THERMAL	S107534953		55752 HWY 86,	92274	CDL
THERMAL	U001574217	PETER RABBIT FARMS	AVE 58 BETWEEN HWY 86 / VAN	92274	HIST UST



# Focus Map 97

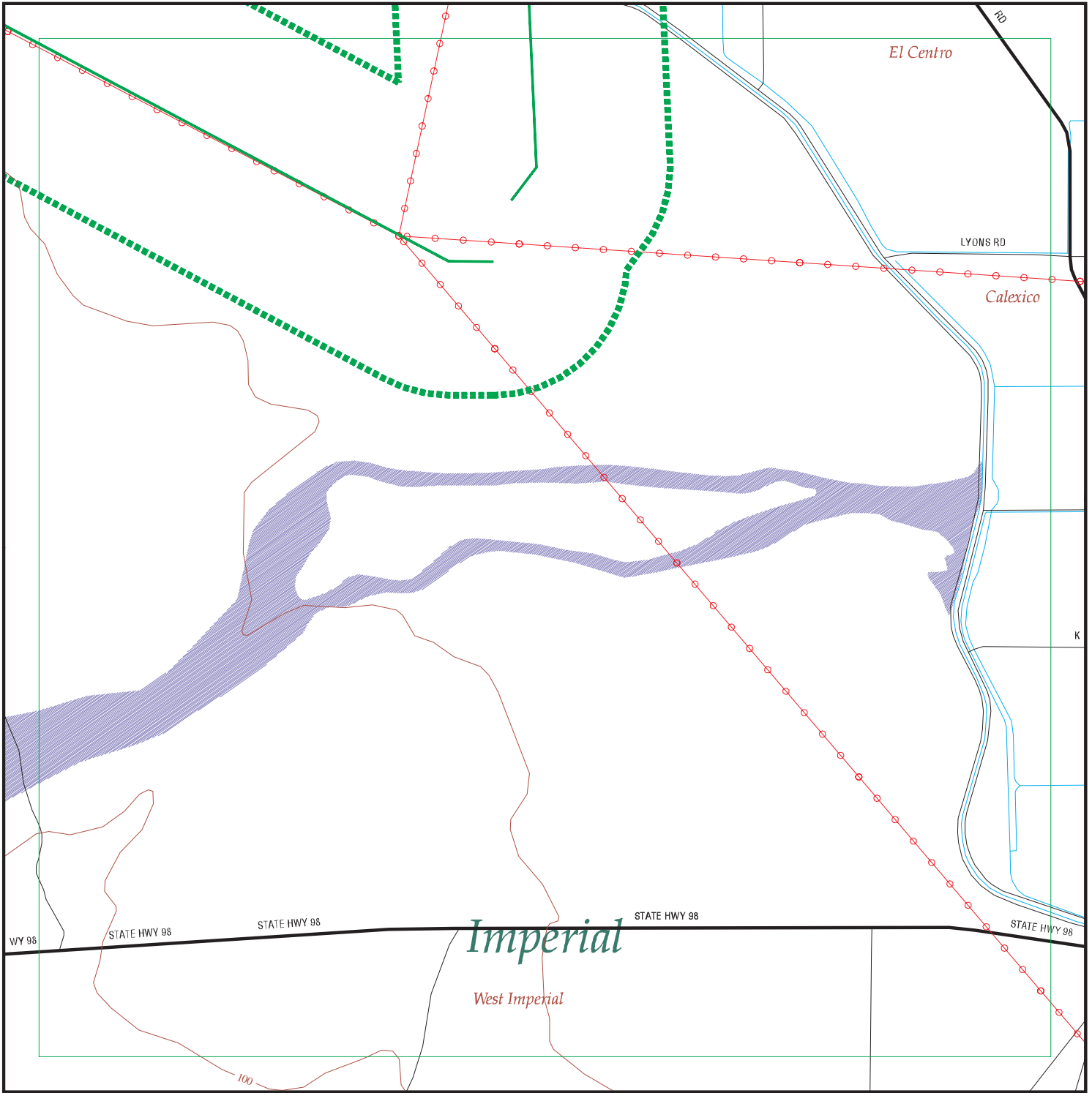

EDR DataMap™ - Environmental Atlas™

## Sunrise Power Link

### Legend

- |                    |                         |             |                   |              |
|--------------------|-------------------------|-------------|-------------------|--------------|
| Roads              | Waterways               | Powerlines  | Water             | Listed Sites |
| Major Roads        | Railroads               | Pipelines   | Superfund Sites   |              |
| Contour Lines      | Study Boundary          | Fault Lines | Federal DOD Sites |              |
| 100-Yr Flood Zones | Indian Reservations BIA |             |                   |              |

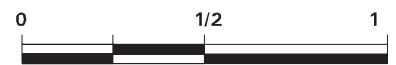

Scale in Miles

FOCUS MAP 97 ORPHAN SUMMARY

City	EDR ID	Site Name	Site Address	Zip	Database(s)
CALEXICO	S102266876	CALEXICO CLS III WMF 02-104	HWY 98 AT NEW RIVER	92243	Cortese, WMUDS/SWAT, CA WDS
CALEXICO	S104566686		290 COLE RD	92231	HAZNET, CHMIRS
CALEXICO	S103679413	BIRCH CORPORATION	NORTHWEST CORNER OF HWY 98 /	92231	HAZNET
CALEXICO	S103964984	FRANK W ANDERSON	1303 A EAST HWY 98	92231	HAZNET
CALEXICO	1003879886	A & A AUTO DISMANTLERS	30 WEST HIGHWAY 98	92231	CERC-NFRAP, CA WDS
CALEXICO	S107145763	A & A AUTO DISMANTLERS	30 WEST HWY 98	92231	HAZNET
CALEXICO	1003879888	CALEXICO COUNTY LANDFILL	3 MILES W. OF CALEXICO ON HAMMERS RD.	92231	CERC-NFRAP
DESERT SHORES	S102859998	DESERT SHORES WWTP 98-008	COOLEGE SPRINGS RD/HWY 86	92274	Cortese, CA WDS
EL CENTRO	1003879891	VALLEY IRON AND METAL (EDMAN CORP.)	2004 HIGHWAY 111	92243	CERC-NFRAP
EL CENTRO	S104571405	EVANS DEDICATED TRANSPORT	2093 HWY 111	92243	HAZNET
EL CENTRO	S107149420	GENERAL MACHINE SHOP	1965 HIGHWAY 111	92243	HAZNET
EL CENTRO	S107145073	RUSH TRUCK CENTER	HWY 8 / DOGWOOD	92243	HAZNET
EL CENTRO	1000399364	UNITED STATES GYPSUM	3810 W EVAN HEWES HWY	92243	RCRA-SQG, FINDS, HAZNET, CA FID UST, HIST UST, CA WDS, SWEEPS UST
EL CENTRO	S107149414	TRUCK STOP 111 LP	1963 S HWY 111	92243	HAZNET
EL CENTRO	U001573937	USA PETROLEUM COMPANY #128	960 IMPERIAL HWY	92243	HAZNET, HIST UST
EL CENTRO	S106800170	NAVAL AIR FACILITY EL CENTRO	OFF OLD HWY 80, 7 MILES W OF EL CENTRO	92243	Cal-Sites, AWP
EL CENTRO	1000857413	EL CENTRO MOTORS	422 STATE ST	92243	RCRA-SQG, FINDS, HAZNET
OASIS	S101631107	ALAMO DISCOUNT MARKET	81050 HIGHWAY 86	92274	CA FID UST, SWEEPS UST
OASIS	S105025336	ALAMO DISCOUNT STORE	81050 HIGHWAY 86	92274	LUST, Cortese
OASIS	U001967915	OASIS STATION	80705 HIGHWAY 86	92274	LUST, CA FID UST, SWEEPS UST
OASIS	U003096093	CHAPALA MARKET	66351 HWY 86	92274	UST
OASIS	U003802011	ALAMO DISCOUNT MARKET	81050 HWY 86	92274	LUST, UST
OASIS	U003802948	OASIS STATION	80705 HWY 86	92274	UST
SALTON CITY	S102793564	GTE	TRUCK HAVEN AVENUE/HWY 86	92274	HAZNET
THERMAL	S106090913	C V ORGANIC FERTILIZER	55591 HWY 111	92274	HAZNET
THERMAL	S107139985	THE JEWEL DATE CO	56474 HWY 111	92274	HAZNET
THERMAL	S106153000	TORRENCE FARMS	54050 HIGHWAY 86	92274	LUST
THERMAL	S107136647	APPLE RECYCLING	65949 HWY 86	92274	SWRCY
THERMAL	U001574202	HORNUNG RANCH	92-770 HWY 86	92274	HIST UST
THERMAL	U001574231	TINACHI RANCH	HIGHWAY 86	92274	HIST UST
THERMAL	U002095291	CHAPALLA MARKET	66351 HWY 86	92274	CA FID UST, SWEEPS UST
THERMAL	S107534953		55752 HWY 86,	92274	CDL
THERMAL	U001574217	PETER RABBIT FARMS	AVE 58 BETWEEN HWY 86 / VAN	92274	HIST UST

**Section 3**

**County Level Orphan  
Sites**

SAN DIEGO COUNTY, CA - ORPHAN SUMMARY

City	EDR ID	Site Name	Site Address	Zip	Database(s)
.	S107530469		2.5 MI MARKER ON BLACK MOUNTAIN RD	0	CDL
21 AREA	94357235	DEL MAR BOAT BASIN	DEL MAR BOAT BASIN		ERNS
32ND ST. NAVAL STATION	S105652843		BETWEEN PIERS 12 1ND 13		CHMIRS
ALPINE	S106400557		ANDERSON TRUCK TRAIL IN ALPINE, CROSS STREET OF VI		CHMIRS
ALPINE	S105886162		ARNOLD WAY PEUTZ VALLEY RD		CHMIRS
ALPINE	S105631087		EAST BOUND 8 AT TAVERN		CHMIRS
ALPINE	S100223254		SOUTH GRADE RD		CHMIRS
ALPINE	8873734	SW QUATER OF S27,162,3E * 87	SW QUATER OF S27,162,3E * 87		ERNS
ALPINE	91217701	T15S R3E (VIEJA GRANDE RD) **	T15S R3E (VIEJA GRANDE RD) **		ERNS
ALPINE	S105655626		VICTORIA CIRCLE @WEST VICTORIA DR		CHMIRS
ALPINE(NR)	8712549	2200 JAPATUL RD	2200 JAPATUL RD		ERNS
BALA	8874594	HWY 76 AND LILAC RD	HWY 76 AND LILAC RD		ERNS
BONITA	S105671607		BENITA ROAD AND SAN MIGUEL RD		CHMIRS
BONITA	S103678659	CHULA VISTA ELEMENTARY SCHOOL DISTRICT	ELLA B ALLEN ELEM SCHOOL	00000	HAZNET
BONITA	8873077	RP STEVE THOMAS	RP STEVE THOMAS		ERNS
BONSALL	S100216810		MT. ARARAT WAY		CHMIRS
BONSALL	8720222	FALLSSBRAE RD	FALLSSBRAE RD		ERNS
BONSALL	8874554	FIELD AT VISTA WAY AND BONSALL BRIDGE	FIELD AT VISTA WAY AND BONSALL BRIDGE		ERNS
BONSALL	S105640482		OLD HIWY 395 AT CAMINO DEL REY		CHMIRS
BONSALL	S105255766	BONSALL LANDFILL	TWIN OAKS VALLEY RD		CA WDS
BORREGO SPRINGS	S106152968	RED BARN	5965 HY 78		LUST
BORREGO SPRINGS	S106152861	BORRO BEND MOBIL	6001 HY 78		LUST
BORREGO SPRINGS	A100160581	OCTILLO WELLS	5172 HWY. 78		AST
BORREGO SPRINGS	S106398256		ANZA BORREGO STATE PARK, BORREGO PALM CANYON TRAIL		CHMIRS
BORREGO SPRINGS	S100944149	SAN DIEGO COUNTY - DHS	BORREGO SPRINGS HIGH SCHOOL	00000	HAZNET
BORREGO SPRINGS	S102406211	BORREGO SPRINGS PCSD 96-009	PO BOX 306		CA WDS
BORREGO SPRINGS	S105694433	BORREGO SPRINGS DEVELOPMENT CO	DI GIORGIO RD		LUST
BORREGO SPRINGS	S106104760	SAN DIEGO CO BORREGO VALLEY AI	PALM CANYON ROAD		CA WDS
BORREGO SPRINGS	S106152887	COUNTY OF SD-BORR SPGS LANDFIL	2449 PALM CANYON DR		LUST
BOULEVARD	S106393565		OFF OF JACUMBA EXIT LEFT ON CARRIZO GORGE RD. NEX		CHMIRS
BRAVO BEACH	98449472	ON THE SILVER STRAND	ON THE SILVER STRAND		ERNS
BUCKMAN SPRINGS	91202763	IN FRONT OF 1957 LAKE MARINA	IN FRONT OF 1957 LAKE MARINA		ERNS
CAMP PENDELTON	S105643426		SB I 5 NORTH OF LAS PULGAS		CHMIRS
CAMP PENDELTON	99635958	ADJACENT TO THE NAVAL HOSPITAL ON BASE	ADJACENT TO THE NAVAL HOSPITAL ON BASE		ERNS
CAMP PENDELTON	99612666	21 AREA ON BASE	21 AREA ON BASE		ERNS
CAMP PENDELTON	91467299	AREA 26 BUILDING 2627	AREA 26 BUILDING 2627		ERNS
CAMP PENDELTON	91237667	AREA 26 BUILDING 2627	AREA 26 BUILDING 2627		ERNS
CAMP PENDELTON	S105629698		BLDG 12120		CHMIRS
CAMP PENDELTON	2000671990	BOAT BASIN	BOAT BASIN		ERNS
CAMP PENDELTON	99606235	BUILDING 22020	BUILDING 22020		ERNS
CAMP PENDELTON	87463688	CAMP PENDELTON, STEWART	CAMP PENDELTON, STEWART		ERNS
CAMP PENDELTON	S105671526		31-220 CAMP PENDELTON		CHMIRS
CAMP PENDELTON	2000517836	CAMP PENDELTON	CAMP PENDELTON	0	ERNS

## SAN DIEGO COUNTY, CA - ORPHAN SUMMARY

City	EDR ID	Site Name	Site Address	Zip	Database(s)
CAMP PENDELTON	S106389398		CHRISTANITOS AVE EAST OF I-5 S NEAR EL CAMINO REA		CHMIRS
CAMP PENDELTON	2000535944	DEL MAR BOAT BASIN	DEL MAR BOAT BASIN	0	ERNS
CAMP PENDELTON	87463611	US MARINE CORPS(MR. ZUGSAY)	US MARINE CORPS(MR. ZUGSAY)		ERNS
CAMP PENDELTON	S105673542		MARINE CORP BASE CAMP PENDELTON		CHMIRS
CAMP PENDELTON	99625427	NEAR BUILDING 431	NEAR BUILDING 431		ERNS
CAMP PENDELTON	2000518015	SAN ONOFRE HOUSING AREA	SAN ONOFRE HOUSING AREA	0	ERNS
CAMP PENDELTON	96476696	USMC AIR STATION	USMC AIR STATION		ERNS
CAMP PENDLETON	S105663286		AC 5 FACILITY IN THE PARKING LOT OF THE BASE.		CHMIRS
CAMP PENDLETON	S106065860	GTE WIRELESS	59520 HWY 5		San Diego Co. HMMDD
CAMP PENDLETON	92260009	AIR STATION IN 2300 AREA NEAR BLDG 2382	AIR STATION IN 2300 AREA NEAR BLDG 2382		ERNS
CAMP PENDLETON	S105155585	SAN ONOFRE LANDFILL	52 AREA / BASILONE ROAD		SWF/LF, CA WDS
CAMP PENDLETON	S105155584	LAS PULGAS LANDFILL	43 AREA / BASILONE RD.		SWF/LF, CA WDS
CAMP PENDLETON	S106105473	HAZARDOUS WASTE BUNKER STORAGE	24 AREA		CA WDS
CAMP PENDLETON	S106105471	MARINE CORPS AIR STATION	23 AREA / VANDERGRIFT BLVD.		CA WDS
CAMP PENDLETON	S105653403		62 AREA OF CAMP PENDLETON		CHMIRS
CAMP PENDLETON	S105662543		21 AREA IN CAMP PENDLETON		CHMIRS
CAMP PENDLETON	S105661375		AREA 64, NEAR BLG 431		CHMIRS
CAMP PENDLETON	S106396902		53 AREA OF CAMP PENDLETON, ON RANGE 212A		CHMIRS
CAMP PENDLETON	91467091	AREA 41	AREA 41		ERNS
CAMP PENDLETON	91231995	AREA 41	AREA 41		ERNS
CAMP PENDLETON	8722590	32 AREA	32 AREA		ERNS
CAMP PENDLETON	S106399916		AREA 41 CAMP PENDLETON		CHMIRS
CAMP PENDLETON	2004744162	BASILONE RD	BASILONE RD		ERNS
CAMP PENDLETON	S107451170		BASILONE RD		CHMIRS
CAMP PENDLETON	90465952	BATEMAN LAKE CENTRAL FACILITY BATT. 2	BATEMAN LAKE CENTRAL FACILITY BATT. 2		ERNS
CAMP PENDLETON	90183067	BLDG 2276	BLDG 2276		ERNS
CAMP PENDLETON	90181792	BLDG 2276	BLDG 2276		ERNS
CAMP PENDLETON	90172046	BLDG 2276	BLDG 2276		ERNS
CAMP PENDLETON	90169707	BLDG 2276	BLDG 2276		ERNS
CAMP PENDLETON	90166998	BLDG 2276	BLDG 2276		ERNS
CAMP PENDLETON	90465143	BLDG 2662	BLDG 2662		ERNS
CAMP PENDLETON	90150913	BLDG 2662	BLDG 2662		ERNS
CAMP PENDLETON	S106105469	BULK FUEL FACILITY	BLDG 22300 11TH STREET		CA WDS
CAMP PENDLETON	S106105468	USMC BASE MOTOR TRANSPORT	BLDG 22151 ELEVENTH STREET		CA WDS
CAMP PENDLETON	S105644330		BLDG 2251		CHMIRS
CAMP PENDLETON	92260007	BLDG 1491	BLDG 1491		ERNS
CAMP PENDLETON	91466397	BLDG 2276 689856	BLDG 2276 689856		ERNS
CAMP PENDLETON	91238663	BLDG 2276	BLDG 2276		ERNS
CAMP PENDLETON	91238662	BLDG 2276	BLDG 2276		ERNS
CAMP PENDLETON	S105558035	SEWAGE COLLECTION SYSTEM	BLDG #43831		CA WDS
CAMP PENDLETON	S105558032	PLANT #12	BLDG #62831		CA WDS
CAMP PENDLETON	S105558031	PLANT #9	BLDG #43831		CA WDS
CAMP PENDLETON	91210448	BLDG H-102	BLDG H-102		ERNS
CAMP PENDLETON	91204803	BLDG 2276 689856	BLDG 2276 689856		ERNS
CAMP PENDLETON	90466161	BLDG 16144	BLDG 16144		ERNS
CAMP PENDLETON	90465687	BLDG 2276	BLDG 2276		ERNS
CAMP PENDLETON	90465558	BLDG 2276	BLDG 2276		ERNS

## SAN DIEGO COUNTY, CA - ORPHAN SUMMARY

City	EDR ID	Site Name	Site Address	Zip	Database(s)
CAMP PENDLETON	90189252	BLDG 16144	BLDG 16144		ERNS
CAMP PENDLETON	S105886970		BLDG. 210440, MCB CAMP PENDLETON		CHMIRS
CAMP PENDLETON	S106105472	DEFENSE REUTILIZATION YARD	BLDG. 2241, 22 AREA		CA WDS
CAMP PENDLETON	S106105470	TWIN LAKES PLANT #13	BLDG. 20831 STEWART MESA		CA WDS
CAMP PENDLETON	S106105423	PLANTS 1,2,3 &13 DISCH TO OOO	BLDG. 14831		CA WDS
CAMP PENDLETON	2003638386	BLDG. 140172	BLDG. 140172		ERNS
CAMP PENDLETON	2002616136	BLDG. 12052	BLDG. 12052	0	ERNS
CAMP PENDLETON	S105663111		BLG 41372		CHMIRS
CAMP PENDLETON	S106105474	BOX CANYON LANDFILL	BOX CANYON / VANDERGRIFT BLVD.		CA WDS
CAMP PENDLETON	S103617966	PLANT #2, SAN LUIS REY	BUILDING #17831		CA WDS
CAMP PENDLETON	S105663290		BUILDING # 22186 OF CAMP PENDLETON		CHMIRS
CAMP PENDLETON	S105666053		BUILDING 2408		CHMIRS
CAMP PENDLETON	S105255914	STP 10 & 11	BUILDING #52831		CA WDS
CAMP PENDLETON	S107451329		BUILDING 210577, CAMP PENDLETON BASE		CHMIRS
CAMP PENDLETON	S106399976		BUILDING 20831		CHMIRS
CAMP PENDLETON	S106399898		BUILDING 620591		CHMIRS
CAMP PENDLETON	S106398727		CAMP DEL MAR		CHMIRS
CAMP PENDLETON	S106400727		CAMP DEL MAR		CHMIRS
CAMP PENDLETON	S105651381		CAMP PENDLETON - MANHOLE# 13Y27		CHMIRS
CAMP PENDLETON	S105648701		CAMP PENDLETON IN THE SIXTY TWO AREA		CHMIRS
CAMP PENDLETON	S105643835		CAMP PENDLETON BASE BLDG. 52501		CHMIRS
CAMP PENDLETON	S105652683		CAMP PENDLETON - BLDG 2517945		CHMIRS
CAMP PENDLETON	S105652659		CAMP PENDLETON, 33-18-59N 117-17-46W		CHMIRS
CAMP PENDLETON	S105665513		CAMP DELMAR BOAT BASIN AT CAMP PENDLETON		CHMIRS
CAMP PENDLETON	S105677882		CAMP PENDELTON AT LIFT STATION 51056		CHMIRS
CAMP PENDLETON	S106396063		CAMP PENDLETON, VANDER GRIFT AVE. @ STAGECOACH RD.		CHMIRS
CAMP PENDLETON	S103958522	COOL TRANSPORT INC	CORNER OF LAS PULGAS / STEWART ST	00000	HAZNET
CAMP PENDLETON	S107451579		DEL MAR MARINA		CHMIRS
CAMP PENDLETON	91467305	DITCH ALONGSIDE RD IN AREA 26	DITCH ALONGSIDE RD IN AREA 26		ERNS
CAMP PENDLETON	91237736	DITCH ALONGSIDE RD IN AREA 26	DITCH ALONGSIDE RD IN AREA 26		ERNS
CAMP PENDLETON	S105643425		SB I 5, NORTH OF LAS PULGAS		CHMIRS
CAMP PENDLETON	S105884697		SB I-5 SOUTH OF LAS PULGAS		CHMIRS
CAMP PENDLETON	S107453560		SB I-5 ON THE BASILONE ROAD OFFRAMP.		CHMIRS
CAMP PENDLETON	S105644606		SB I5 AT COCKLEBIRR		CHMIRS
CAMP PENDLETON	91467092	LAKE O'NEIL	LAKE O'NEIL		ERNS
CAMP PENDLETON	91231996	LAKE O'NEIL	LAKE O'NEIL		ERNS
CAMP PENDLETON	S107452392		LOS PULTAS RD.		CHMIRS
CAMP PENDLETON	S106394432		MARGARITA RIVER AT THE MOUTH OF THE OCEAN, 100 YDS		CHMIRS
CAMP PENDLETON	2003641850	MARINE CORP BASE CAMP PENDLETON	MARINE CORP BASE CAMP PENDLETON		ERNS
CAMP PENDLETON	S105650370		MARINE CORP. CAMP PENDLETON, BUILDING 2229		CHMIRS
CAMP PENDLETON	S105660874		MARINE CORP BASE CAMP PENDLETON, SEWAGE PLANT #9		CHMIRS
CAMP PENDLETON	2004726261	MARINE CORP BASE CAMP PENDLETON	MARINE CORP BASE CAMP PENDLETON		ERNS
CAMP PENDLETON	2003701949	MARINE CORP BASE CAMP PENDLETON	MARINE CORP BASE CAMP PENDLETON		ERNS
CAMP PENDLETON	S106393497		SOUTH MESA 1 HOUSING, IN THE 20 AREA, MANHOLE ADDR		CHMIRS
CAMP PENDLETON	90158145	NATURAL RESOURCES OFFICE BUILDING 2276	NATURAL RESOURCES OFFICE BUILDING 2276		ERNS
CAMP PENDLETON	S105650281		OFF CARNS ROAD, MANHOLE #13Y28		CHMIRS
CAMP PENDLETON	S105885547		ONE MILE SOUTH OF LAS PUGAS EXIT OFF I-5.		CHMIRS