

FOCUS MAP 78 SUMMARY

<u>Database</u>	<u>Total Plotted</u>
<u>FEDERAL RECORDS</u>	
NPL	0
Proposed NPL	0
Delisted NPL	0
NPL RECOVERY	0
CERCLIS	0
CERC-NFRAP	0
CORRACTS	0
RCRA TSD	0
RCRA Lg. Quan. Gen.	0
RCRA Sm. Quan. Gen.	0
ERNS	0
HMIRS	0
US ENG CONTROLS	0
US INST CONTROL	0
DOD	1
FUDS	0
US BROWNFIELDS	0
CONSENT	0
ROD	0
UMTRA	0
ODI	0
TRIS	0
TSCA	0
FTTS	0
SSTS	0
PADS	0
MLTS	0
MINES	0
FINDS	0
RAATS	0
<u>STATE AND LOCAL RECORDS</u>	
AWP	0
Cal-Sites	0
CA Bond Exp. Plan	0
NFA	0
NFE	0
REF	0
SCH	0
Toxic Pits	0
State Landfill	0
CA WDS	0
WMUDS/SWAT	0
Cortese	0
SWRCY	0
LUST	0
CA FID UST	0

FOCUS MAP 78 SUMMARY

<u>Database</u>	<u>Total Plotted</u>
SLIC	0
UST	0
HIST UST	0
AST	0
SWEEPS UST	0
CHMIRS	0
Notify 65	0
DEED	0
VCP	0
DRYCLEANERS	0
WIP	0
CDL	0
HAZNET	0
EMI	0
 <u>TRIBAL RECORDS</u>	
INDIAN RESERV	0
INDIAN LUST	0
INDIAN UST	0
 <u>EDR PROPRIETARY RECORDS</u>	
Manufactured Gas Plants	0

NOTES:

Sites may be listed in more than one database

MAP FINDINGS
FOCUS MAP 78

<u>Map ID</u>	<u>Site</u>	<u>Database(s)</u>	<u>EPA ID Number</u>
DOD Region	EL CENTRO NAVAL AUXILIARY AIR STATION EL CENTRO NAVAL AUXILIARY (County), CA FEDERAL LANDS: Feature 1: Navy DOD Feature 2: Not reported Feature 3: Not reported Agency: DOD URL: Not reported Name 1: El Centro Naval Auxiliary Air Station Name 2: Not reported Name 3: Not reported State: CA	DOD	CUSA044961 N/A

FOCUS MAP 78 ORPHAN SUMMARY

City	EDR ID	Site Name	Site Address	Zip	Database(s)
CALEXICO	S102266876	CALEXICO CLS III WMF 02-104	HWY 98 AT NEW RIVER	92243	Cortese, WMUDS/SWAT, CA WDS
DESERT SHORES	S102859998	DESERT SHORES WWTP 98-008	COOLEGE SPRINGS RD/HWY 86	92274	Cortese, CA WDS
EL CENTRO	1003879891	VALLEY IRON AND METAL (EDMAN CORP.)	2004 HIGHWAY 111	92243	CERC-NFRAP
EL CENTRO	S104571405	EVANS DEDICATED TRANSPORT	2093 HWY 111	92243	HAZNET
EL CENTRO	S107149420	GENERAL MACHINE SHOP	1965 HIGHWAY 111	92243	HAZNET
EL CENTRO	S107145073	RUSH TRUCK CENTER	HWY 8 / DOGWOOD	92243	HAZNET
EL CENTRO	S103678654	NAVAL AIR FACILITY/US NAVY	ELDER 114 WORTHINGTON RD	92243	HAZNET
EL CENTRO	1000399364	UNITED STATES GYPSUM	3810 W EVAN HEWES HWY	92243	RCRA-SQG, FINDS, HAZNET, CA FID UST, HIST UST, CA WDS, SWEEPS UST
EL CENTRO	S107139972	PILOT TRAVEL CENTER LLC	100FT FROM INTRSEC OF WORTHINGTON	92243	HAZNET
EL CENTRO	S107149414	TRUCK STOP 111 LP	1963 S HWY 111	92243	HAZNET
EL CENTRO	U001573937	USA PETROLEUM COMPANY #128	960 IMPERIAL HWY	92243	HAZNET, HIST UST
EL CENTRO	S106800170	NAVAL AIR FACILITY EL CENTRO	OFF OLD HWY 80, 7 MILES W OF EL CENTRO	92243	Cal-Sites, AWP
EL CENTRO	1000857413	EL CENTRO MOTORS	422 STATE ST	92243	RCRA-SQG, FINDS, HAZNET
IMPERIAL	1000215271	RDO EQUIPMENT CO	3275 HWY 86	92251	RCRA-SQG, FINDS, HIST UST
IMPERIAL	S103958486	CONTRACTORS EQUIPMENT COMPANY	2396 HWY 86	92251	HAZNET
IMPERIAL	S104574388	RDO EQUIPMENT CO	3275 HIGHWAY 86	92251	HAZNET
IMPERIAL	S105024173	THOMAS MOTORS	2329 HIGHWAY 86	92251	LUST, Cortese
IMPERIAL	S105024175	IMPERIAL MACHINERY	3175 HIGHWAY 86	92251	LUST, Cortese
IMPERIAL	S105024176	EMPIRE SOUTHWEST COMPANY	3393 HIGHWAY 86	92251	LUST, Cortese
IMPERIAL	S103987485	SANTA FE PACIFIC PIPELINE - IMPERIAL	345 ATEN ROAD	92251	HAZNET, CHMIRS, SLIC, EMI
IMPERIAL	1003879889	QUECHAN LANDFILL	FORT YUMA INDIAN RESERVATION	92251	CERC-NFRAP
IMPERIAL	S106085903	MOTOR CARGO INC	NORTH HWY 8 PM 31.4	92251	HAZNET
IMPERIAL	S107140486	IMPERIAL VALLEY RESOURCE RECYCLING CO LLC	3505 US HWY 111	92251	HAZNET
IMPERIAL	1000166695	UNOCAL SVC STA #6228	9093 IMPERIAL HWY	92251	RCRA-SQG, FINDS
IMPERIAL	S100676251	SW MRKT'G,COTTON SEED DELINT'G	IMPERIAL COUNTY FAIRGROUNDS	92251	Toxic Pits
IMPERIAL	S104574592	NEW CHARLESTON POWER I LP	1/2 MI S KEYSTONE RD HWY 111	92251	HAZNET
OASIS	S101631107	ALAMO DISCOUNT MARKET	81050 HIGHWAY 86	92274	CA FID UST, SWEEPS UST
OASIS	S105025336	ALAMO DISCOUNT STORE	81050 HIGHWAY 86	92274	LUST, Cortese
OASIS	U001967915	OASIS STATION	80705 HIGHWAY 86	92274	LUST, CA FID UST, SWEEPS UST
OASIS	U003096093	CHAPALA MARKET	66351 HWY 86	92274	UST
OASIS	U003802011	ALAMO DISCOUNT MARKET	81050 HWY 86	92274	LUST, UST
OASIS	U003802948	OASIS STATION	80705 HWY 86	92274	UST
SALTON CITY	S102793564	GTE	TRUCK HAVEN AVENUE/HWY 86	92274	HAZNET
THERMAL	S106090913	C V ORGANIC FERTILIZER	55591 HWY 111	92274	HAZNET
THERMAL	S107139985	THE JEWEL DATE CO	56474 HWY 111	92274	HAZNET
THERMAL	S106153000	TORRENCE FARMS	54050 HIGHWAY 86	92274	LUST
THERMAL	S107136647	APPLE RECYCLING	65949 HWY 86	92274	SWRCY
THERMAL	U001574202	HORNUNG RANCH	92-770 HWY 86	92274	HIST UST
THERMAL	U001574231	TINACHI RANCH	HIGHWAY 86	92274	HIST UST
THERMAL	U002095291	CHAPALLA MARKET	66351 HWY 86	92274	CA FID UST, SWEEPS UST
THERMAL	S107534953		55752 HWY 86,	92274	CDL

FOCUS MAP 78 ORPHAN SUMMARY

City	EDR ID	Site Name	Site Address	Zip	Database(s)
THERMAL	U001574217	PETER RABBIT FARMS	AVE 58 BETWEEN HWY 86 / VAN	92274	HIST UST

Focus Map 79

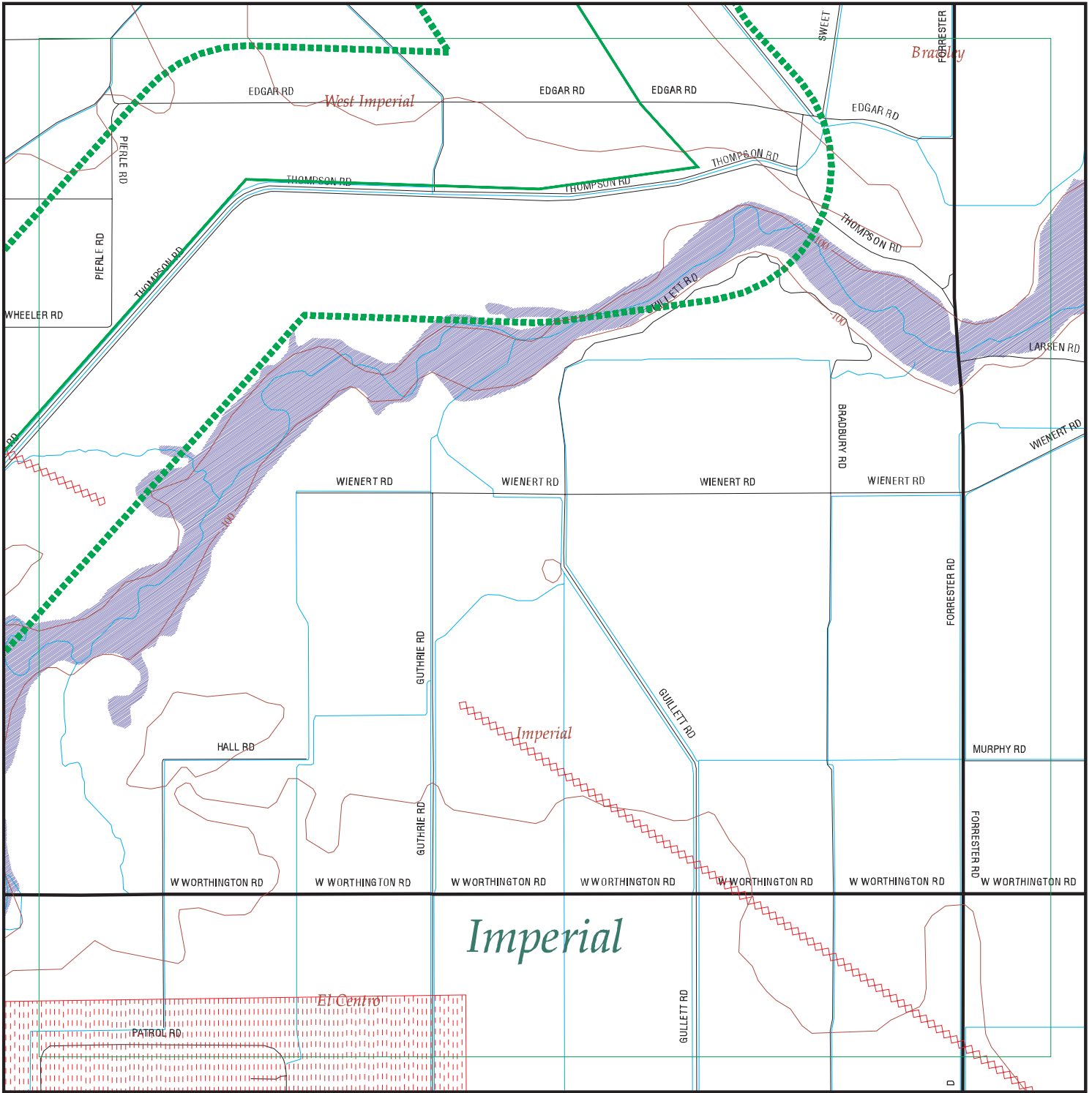

EDR DataMap™ - Environmental Atlas™

Sunrise Power Link

Legend

- | | | | | |
|--------------------|-------------------------|-------------|-------------------|--------------|
| Roads | Waterways | Powerlines | Water | Listed Sites |
| Major Roads | Railroads | Pipelines | Superfund Sites | |
| Contour Lines | Study Boundary | Fault Lines | Federal DOD Sites | |
| 100-Yr Flood Zones | Indian Reservations BIA | | | |

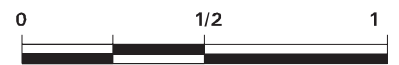

Scale in Miles

FOCUS MAP 79 ORPHAN SUMMARY

City	EDR ID	Site Name	Site Address	Zip	Database(s)
BRAWLEY	1001609848	JERRY TUCKER	615 HWY 111	92227	HAZNET, CA WDS
BRAWLEY	S101480326	BRAWLEY DRUM SITE	4705 HIGHWAY 111	92227	REF
BRAWLEY	S103949836	JACK BROTHERS & MCBURNEY INC	4696 HWY 111	92227	HAZNET
BRAWLEY	S105033624	IMPERIAL COUNTY PUB WORKS	4736 HWY 111	92227	HAZNET
BRAWLEY	S106835503	MESQUITE MANURE POWER PLANT	HWY 111 KEYSTONE RD	92227	EMI
BRAWLEY	S107142766	CALTRANS DIST 11/MAINT/11-199364	4002 HWY 111	92227	HAZNET
BRAWLEY	1000250492	PACIFIC BELL	HIGHWAY 78 EAST OF BRAWLEY 40 MILES	92227	RCRA-SQG, FINDS
BRAWLEY	S105722595	STEPHEN H ELMORE CO	1702 HWY 78	92227	HAZNET
BRAWLEY	1000250484	PACIFIC BELL	HIGHWAY 86	92227	RCRA-SQG, FINDS
BRAWLEY	1000419156	CENTRAL BRAVE AG SERVICE (2)	4380 HIGHWAY 86 (EL CENTRO HIGHWAY)	92227	REF
BRAWLEY	1003879051	CENTRAL BRAVE AG SERVICE	4380 HWY 86 EL CENTRO HWY	92227	CERC-NFRAP
BRAWLEY	1003879053	CENTRAL BRAVE AG SERVICE	4368 HWY 86 O'CONNEL AIRPORT	92227	CERC-NFRAP
BRAWLEY	S100925077	CENTRAL BRAVE, PESTICIDE FAC.	4378 HWY 86	92227	Toxic Pits
BRAWLEY	S105022919	USDA IRR DIST RESCH STA	4151 HIGHWAY 86	92227	LUST, Cortese
BRAWLEY	S103320618	CENTRAL BRAVE AG SERV 88-079	4378 HWY 86, O'CONNELL AIRPORT	92227	WMUDS/SWAT, CA WDS
BRAWLEY	1003878642	BRAWLEY CITY OF	BEST CANAL N/BRAWLEY ARPT	92227	CERC-NFRAP
BRAWLEY	1000978116	DESERT VALLEY CO	3301 W HIGHWAY 86	92227	RCRA-SQG, FINDS, WMUDS/SWAT, WDS
BRAWLEY	S103653296	DESERT VALLEY COMPANY	3301 W HIGHWAY 86	92227	HAZNET
BRAWLEY	S105091978	ESPARZA'S WELDING AND MACHINE SHOP INC	AT HIGHWAY 78 / THE ALAMO RIVER	92227	HAZNET
BRAWLEY	S106104675	DESERT VALLEY MONOFILL	3301 W HIGHWAY 86, DESERT VLY ROAD	92227	CA WDS
BRAWLEY	S107146781	ESPARZA'S WELDING AND MACHINE SHOP INC	AT HIGHWAY 78 / THE ALAMO RIVER	92227	HAZNET
BRAWLEY	U001573691	BRAWLEY GEOTHERMAL GEN. STATN.	4997 US HIGHWAY 111	92227	HIST UST
BRAWLEY	U001573692	BRAWLEY GEOTHERMAL PLANT	4997 US HIGHWAY 111	92227	HIST UST
BRAWLEY	1001085527	ARID OPERATIONS INC	6502A E HWY 78	92227	RCRA-SQG, FINDS
BRAWLEY	1003879057	BRAWLEY DRUM SITE	ST HWY 111 NEXT/4705 HWY 111	92227	CERC-NFRAP
BRAWLEY	1004440004	MESQUITE FEEDYARD 01-80024	1504 E HWY 78	92227	CA WDS
BRAWLEY	1005454847	WESTERN MESQUITE MINES INC	6502 E HWY 78	92227	TRIS, AST
BRAWLEY	S103979211	SFPG MESQUITE MINE	6502 E HWY 78	92227	HAZNET, CHMIRS, CA WDS
BRAWLEY	S104577672	BRAWLEY ANIMAL CLINIC	266 WEST HWY 86	92227	HAZNET
BRAWLEY	S105090307	ROLLING R ENTERPRISES INC	628 E HWY 78	92227	HAZNET
BRAWLEY	S105937960	GROWERS ORITA GINNING	1295 E HWY 78	92227	EMI
BRAWLEY	S106447157	MESQUITE MINE	6502 E HWY 78	92227	CA WDS
BRAWLEY	S106832104	GROWERS BRAWLEY GIN	760 E HWY 78	92227	EMI
BRAWLEY	S107529597		169 NORMAN RD (CROSS HWY 86)	92227	CDL
BRAWLEY	S105085267	BREAU OF LAND MANAGAMENT	.25MI S OF HWY 78 ON GECKO RD	92227	HAZNET
BRAWLEY	S100947589	UNOCAL/BRAWLEY POWER PLANT	SO. WEST CORNER HWY 111 /	92227	HAZNET
BRAWLEY	1003878431	IMPERIAL CO DUMP SITE #18	WORTHINGTON RD NR NEW RIV	92227	CERC-NFRAP
CALEXICO	S102266876	CALEXICO CLS III WMF 02-104	HWY 98 AT NEW RIVER	92243	Cortese, WMUDS/SWAT, CA WDS
EL CENTRO	1003879891	VALLEY IRON AND METAL (EDMAN CORP.)	2004 HIGHWAY 111	92243	CERC-NFRAP
EL CENTRO	S104571405	EVANS DEDICATED TRANSPORT	2093 HWY 111	92243	HAZNET
EL CENTRO	S107149420	GENERAL MACHINE SHOP	1965 HIGHWAY 111	92243	HAZNET
EL CENTRO	S107145073	RUSH TRUCK CENTER	HWY 8 / DOGWOOD	92243	HAZNET

FOCUS MAP 79 ORPHAN SUMMARY

City	EDR ID	Site Name	Site Address	Zip	Database(s)
EL CENTRO	S103678654	NAVAL AIR FACILITY/US NAVY	ELDER 114 WORTHINGTON RD	92243	HAZNET
EL CENTRO	1000399364	UNITED STATES GYPSUM	3810 W EVAN HEWES HWY	92243	RCRA-SQG, FINDS, HAZNET, CA FID UST, HIST UST, CA WDS, SWEEPS UST
EL CENTRO	S107139972	PILOT TRAVEL CENTER LLC	100FT FROM INTRSEC OF WORTHINGTON	92243	HAZNET
EL CENTRO	S107149414	TRUCK STOP 111 LP	1963 S HWY 111	92243	HAZNET
EL CENTRO	U001573937	USA PETROLEUM COMPANY #128	960 IMPERIAL HWY	92243	HAZNET, HIST UST
EL CENTRO	S106800170	NAVAL AIR FACILITY EL CENTRO	OFF OLD HWY 80, 7 MILES W OF EL CENTRO	92243	Cal-Sites, AWP
EL CENTRO	1000857413	EL CENTRO MOTORS	422 STATE ST	92243	RCRA-SQG, FINDS, HAZNET
GLAMIS	S105023913	GLAMIS BEACH STORE	1001 HIGHWAY 78	92227	LUST, Cortese
IMPERIAL	1000215271	RDO EQUIPMENT CO	3275 HWY 86	92251	RCRA-SQG, FINDS, HIST UST
IMPERIAL	S103958486	CONTRACTORS EQUIPMENT COMPANY	2396 HWY 86	92251	HAZNET
IMPERIAL	S104574388	RDO EQUIPMENT CO	3275 HIGHWAY 86	92251	HAZNET
IMPERIAL	S105024173	THOMAS MOTORS	2329 HIGHWAY 86	92251	LUST, Cortese
IMPERIAL	S105024175	IMPERIAL MACHINERY	3175 HIGHWAY 86	92251	LUST, Cortese
IMPERIAL	S105024176	EMPIRE SOUTHWEST COMPANY	3393 HIGHWAY 86	92251	LUST, Cortese
IMPERIAL	S103987485	SANTA FE PACIFIC PIPELINE - IMPERIAL	345 ATEN ROAD	92251	HAZNET, CHMIRS, SLIC, EMI
IMPERIAL	1003879889	QUECHAN LANDFILL	FORT YUMA INDIAN RESERVATION	92251	CERC-NFRAP
IMPERIAL	S106085903	MOTOR CARGO INC	NORTH HWY 8 PM 31.4	92251	HAZNET
IMPERIAL	S107140486	IMPERIAL VALLEY RESOURCE RECYCLING CO LLC	3505 US HWY 111	92251	HAZNET
IMPERIAL	1000166695	UNOCAL SVC STA #6228	9093 IMPERIAL HWY	92251	RCRA-SQG, FINDS
IMPERIAL	S100676251	SW MRKT'G,COTTON SEED DELINT'G	IMPERIAL COUNTY FAIRGROUNDS	92251	Toxic Pits
IMPERIAL	S104574592	NEW CHARLESTON POWER I LP	1/2 MI S KEYSTONE RD HWY 111	92251	HAZNET

Focus Map 80

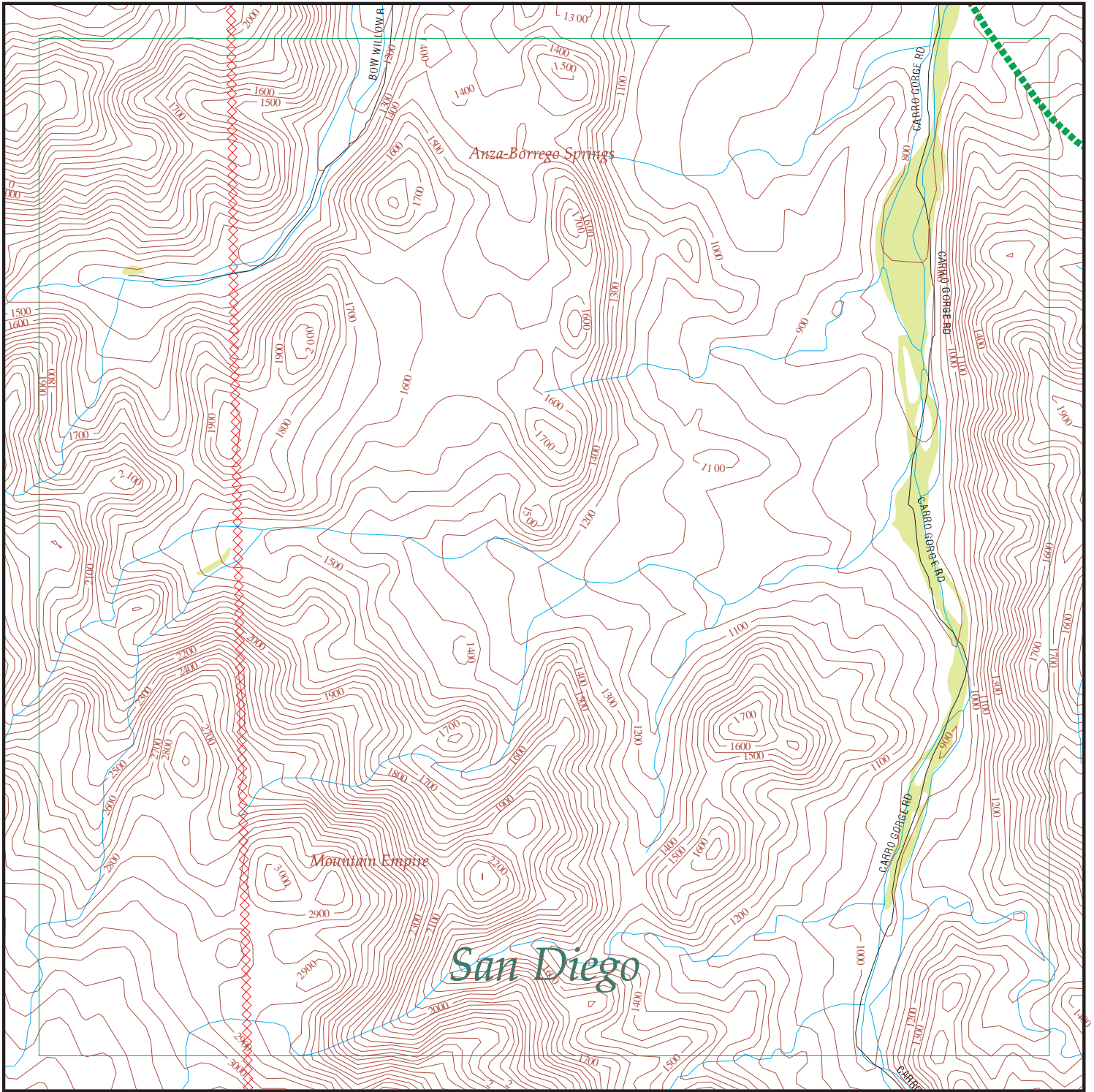

EDR DataMap™ - Environmental Atlas™

Sunrise Power Link

Legend

- | | | | | |
|---------------|----------------|-------------------------|-------------------|--------------|
| Roads | Waterways | Powerlines | Water | Listed Sites |
| Major Roads | Railroads | Pipelines | Superfund Sites | |
| Contour Lines | Study Boundary | Fault Lines | Federal DOD Sites | |
| Wetlands | | Indian Reservations BIA | | |



Scale in Miles

FOCUS MAP 80 ORPHAN SUMMARY

City	EDR ID	Site Name	Site Address	Zip	Database(s)
BANNER	S106062225	BANNER QUEEN RANCH	36766 HWY 78	92036	San Diego Co. HMMD
BOULEVARD	S105722196	COUNTY OF SAN DIEGO - ENVIRONMENTAL HEALTH	39919 HWY 94	91905	HAZNET
JULIAN	S105085395	JULIAN UNION ELEMENTARY SCHOOL DISTRICT	1704 HWY 78	92036	HAZNET
JULIAN	S105725973	JULIAN AUTO BODY & PAINT	3582 HWY 78	92036	HAZNET, San Diego Co. HMMD
JULIAN	S106060231	JULIAN PROPANE	3568 HWY 78	92036	San Diego Co. HMMD
JULIAN	S106060336	BANNER RECREATION RANCH	36342 HWY 78	92036	San Diego Co. HMMD
JULIAN	S106061058	JULIAN UNION HIGH SCHOOL	1656 HWY 78	92036	San Diego Co. HMMD
JULIAN	S106061706	SD CNTY JULIAN ROAD STATION	1524 HWY 78	92036	San Diego Co. HMMD
JULIAN	S106061707	JULIAN FOREST FIRE STATION CDF	1587 HWY 78	92036	San Diego Co. HMMD
JULIAN	S106061708	FRANKLIN L BARNES	4456 HWY 78	92036	San Diego Co. HMMD
JULIAN	S106061709	CALTRANS T0192	1517 HWY 78	92036	San Diego Co. HMMD
JULIAN	S106062537	RBS TOWING	3568 HWY 78	92036	San Diego Co. HMMD
JULIAN	S106062538	JULIAN AUTOBODY & PAINT	3582 HWY 78	92036	San Diego Co. HMMD
JULIAN	S106062738	JULIAN AUTO WORKS	4456 HWY 78	92036	San Diego Co. HMMD
JULIAN	S106062862	MUSHET ENTERPRISES	1484 HWY 78	92036	San Diego Co. HMMD
JULIAN	S106063337	EPISCOPAL DIOCES OF L A	1108 HWY 78	92036	San Diego Co. HMMD
JULIAN	S106063485	S D TRUST & SAVINGS	3691 HWY 78	92036	San Diego Co. HMMD
JULIAN	S106063834	AMERIGAS PROPANE INC	3564 HWY 78	92036	San Diego Co. HMMD
JULIAN	S106071478	JULIAN PROPANE	3568 HWY 78	92036	San Diego Co. HMMD
JULIAN	S106071965	JULIAN GARAGE	3582 HWY 78	92036	San Diego Co. HMMD
JULIAN	S106060374	LAKE CUYAMACA REC. PARK DIST.	15027 HWY 79	92036	San Diego Co. HMMD
JULIAN	S106061710	CUYAMACA FOREST FIRE STATION	13650 HWY 79	92036	San Diego Co. HMMD
JULIAN	S106063592	MARGARET AND GARY SAUTER	3883 HWY 79	92036	San Diego Co. HMMD
JULIAN	S106065545	LAKELAND RESORT	14916 HWY 79	92036	San Diego Co. HMMD
JULIAN	S106088895	VIRGIL & JOAN HAMBLIN	3882 HWY 79	92036	HAZNET
JULIAN	S104569242	CNTY SAN DIEGO/DEPT GENERAL SERVICES	39545 GREAT SO STAGE ROUTE OF 1849	92036	HAZNET
JULIAN	S105088837	SAN DIEGO COUNTY - ENVIRO HEALTH	1524 N HWY 78	92036	HAZNET
JULIAN	S105255723	PINEZANITA TRAILER RANCH	4 MILES S. OF JULIAN, HWY 79	92036	CA WDS
JULIAN	S106070107	RAMONA EGG ENT./SYLVESTER INT.	941 OLD JULIAN HWY	92036	San Diego Co. HMMD
JULIAN	S105255744	JULIAN WATER POLLUTION FACIL.	1/4 MI W OF JULIAN,N OF HWY 78	92036	CA WDS
JULIAN	S103619760	ANTHONY MALONEY	100 YDS FROM HWY 78, 5 MILES	92036	HAZNET

Focus Map 81

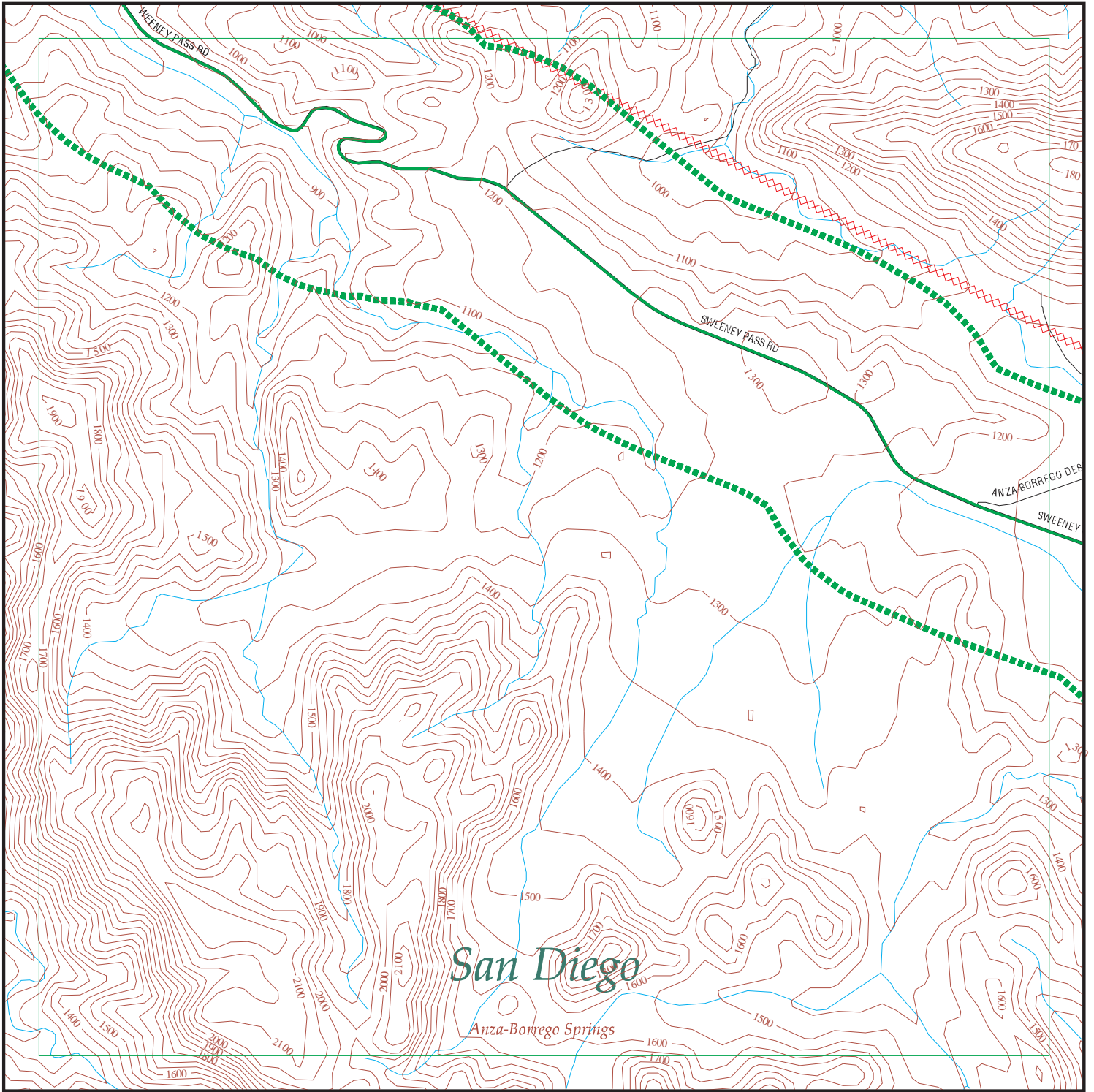

EDR DataMap™ - Environmental Atlas™

Sunrise Power Link

Legend

- | | | | | |
|---------------|----------------|-------------------------|-------------------|--------------|
| Roads | Waterways | Powerlines | Water | Listed Sites |
| Major Roads | Railroads | Pipelines | Superfund Sites | |
| Contour Lines | Study Boundary | Fault Lines | Federal DOD Sites | |
| Wetlands | | Indian Reservations BIA | | |

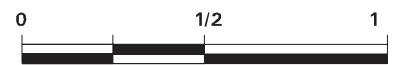

Scale in Miles

FOCUS MAP 81 ORPHAN SUMMARY

City	EDR ID	Site Name	Site Address	Zip	Database(s)
BANNER	S106062225	BANNER QUEEN RANCH	36766 HWY 78	92036	San Diego Co. HMMD
JULIAN	S105085395	JULIAN UNION ELEMENTARY SCHOOL DISTRICT	1704 HWY 78	92036	HAZNET
JULIAN	S105725973	JULIAN AUTO BODY & PAINT	3582 HWY 78	92036	HAZNET, San Diego Co. HMMD
JULIAN	S106060231	JULIAN PROPANE	3568 HWY 78	92036	San Diego Co. HMMD
JULIAN	S106060336	BANNER RECREATION RANCH	36342 HWY 78	92036	San Diego Co. HMMD
JULIAN	S106061058	JULIAN UNION HIGH SCHOOL	1656 HWY 78	92036	San Diego Co. HMMD
JULIAN	S106061706	SD CNTY JULIAN ROAD STATION	1524 HWY 78	92036	San Diego Co. HMMD
JULIAN	S106061707	JULIAN FOREST FIRE STATION CDF	1587 HWY 78	92036	San Diego Co. HMMD
JULIAN	S106061708	FRANKLIN L BARNES	4456 HWY 78	92036	San Diego Co. HMMD
JULIAN	S106061709	CALTRANS T0192	1517 HWY 78	92036	San Diego Co. HMMD
JULIAN	S106062537	RBS TOWING	3568 HWY 78	92036	San Diego Co. HMMD
JULIAN	S106062538	JULIAN AUTOBODY & PAINT	3582 HWY 78	92036	San Diego Co. HMMD
JULIAN	S106062738	JULIAN AUTO WORKS	4456 HWY 78	92036	San Diego Co. HMMD
JULIAN	S106062862	MUSHET ENTERPRISES	1484 HWY 78	92036	San Diego Co. HMMD
JULIAN	S106063337	EPISCOPAL DIOCES OF L A	1108 HWY 78	92036	San Diego Co. HMMD
JULIAN	S106063485	S D TRUST & SAVINGS	3691 HWY 78	92036	San Diego Co. HMMD
JULIAN	S106063834	AMERIGAS PROPANE INC	3564 HWY 78	92036	San Diego Co. HMMD
JULIAN	S106071478	JULIAN PROPANE	3568 HWY 78	92036	San Diego Co. HMMD
JULIAN	S106071965	JULIAN GARAGE	3582 HWY 78	92036	San Diego Co. HMMD
JULIAN	S106060374	LAKE CUYAMACA REC. PARK DIST.	15027 HWY 79	92036	San Diego Co. HMMD
JULIAN	S106061710	CUYAMACA FOREST FIRE STATION	13650 HWY 79	92036	San Diego Co. HMMD
JULIAN	S106063592	MARGARET AND GARY SAUTER	3883 HWY 79	92036	San Diego Co. HMMD
JULIAN	S106065545	LAKELAND RESORT	14916 HWY 79	92036	San Diego Co. HMMD
JULIAN	S106088895	VIRGIL & JOAN HAMBLIN	3882 HWY 79	92036	HAZNET
JULIAN	S104569242	CNTY SAN DIEGO/DEPT GENERAL SERVICES	39545 GREAT SO STAGE ROUTE OF 1849	92036	HAZNET
JULIAN	S105088837	SAN DIEGO COUNTY - ENVIRO HEALTH	1524 N HWY 78	92036	HAZNET
JULIAN	S105255723	PINEZANITA TRAILER RANCH	4 MILES S. OF JULIAN, HWY 79	92036	CA WDS
JULIAN	S106070107	RAMONA EGG ENT./SYLVESTER INT.	941 OLD JULIAN HWY	92036	San Diego Co. HMMD
JULIAN	S105255744	JULIAN WATER POLLUTION FACIL.	1/4 MI W OF JULIAN,N OF HWY 78	92036	CA WDS
JULIAN	S103619760	ANTHONY MALONEY	100 YDS FROM HWY 78, 5 MILES	92036	HAZNET

Focus Map 82

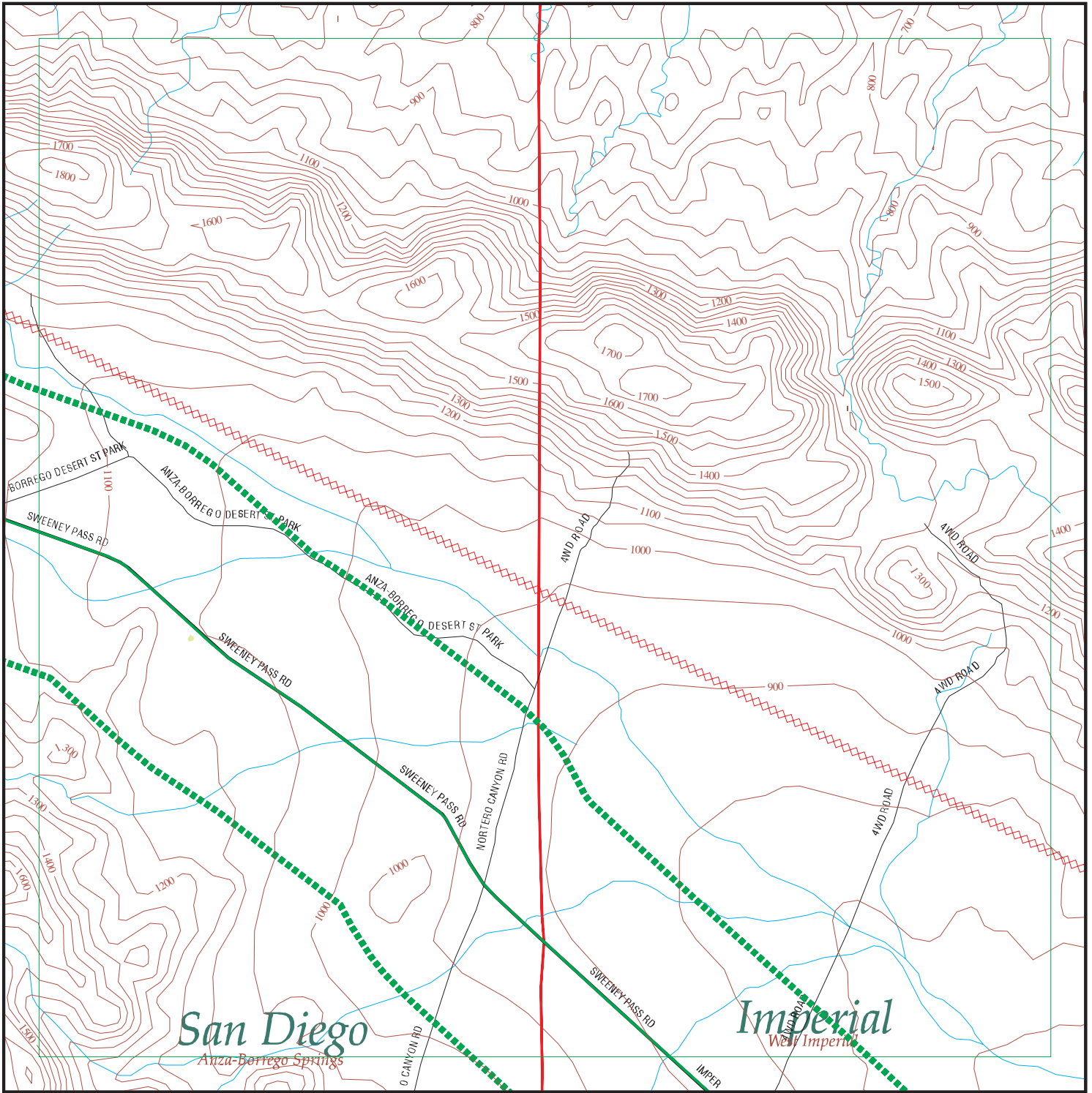

EDR DataMap™ - Environmental Atlas™

Sunrise Power Link

Legend

- | | | | | |
|---------------|--------------------|-------------------------|-------------------|--------------|
| Roads | Waterways | Powerlines | Water | Listed Sites |
| Major Roads | Railroads | Pipelines | Superfund Sites | |
| Contour Lines | Study Boundary | Fault Lines | Federal DOD Sites | |
| Wetlands | 100-Yr Flood Zones | Indian Reservations BIA | | |



Scale in Miles

FOCUS MAP 82 ORPHAN SUMMARY

City	EDR ID	Site Name	Site Address	Zip	Database(s)
BANNER	S106062225	BANNER QUEEN RANCH	36766 HWY 78	92036	San Diego Co. HMMD
JULIAN	S105085395	JULIAN UNION ELEMENTARY SCHOOL DISTRICT	1704 HWY 78	92036	HAZNET
JULIAN	S105725973	JULIAN AUTO BODY & PAINT	3582 HWY 78	92036	HAZNET, San Diego Co. HMMD
JULIAN	S106060231	JULIAN PROPANE	3568 HWY 78	92036	San Diego Co. HMMD
JULIAN	S106060336	BANNER RECREATION RANCH	36342 HWY 78	92036	San Diego Co. HMMD
JULIAN	S106061058	JULIAN UNION HIGH SCHOOL	1656 HWY 78	92036	San Diego Co. HMMD
JULIAN	S106061706	SD CNTY JULIAN ROAD STATION	1524 HWY 78	92036	San Diego Co. HMMD
JULIAN	S106061707	JULIAN FOREST FIRE STATION CDF	1587 HWY 78	92036	San Diego Co. HMMD
JULIAN	S106061708	FRANKLIN L BARNES	4456 HWY 78	92036	San Diego Co. HMMD
JULIAN	S106061709	CALTRANS T0192	1517 HWY 78	92036	San Diego Co. HMMD
JULIAN	S106062537	RBS TOWING	3568 HWY 78	92036	San Diego Co. HMMD
JULIAN	S106062538	JULIAN AUTOBODY & PAINT	3582 HWY 78	92036	San Diego Co. HMMD
JULIAN	S106062738	JULIAN AUTO WORKS	4456 HWY 78	92036	San Diego Co. HMMD
JULIAN	S106062862	MUSHET ENTERPRISES	1484 HWY 78	92036	San Diego Co. HMMD
JULIAN	S106063337	EPISCOPAL DIOCES OF L A	1108 HWY 78	92036	San Diego Co. HMMD
JULIAN	S106063485	S D TRUST & SAVINGS	3691 HWY 78	92036	San Diego Co. HMMD
JULIAN	S106063834	AMERIGAS PROPANE INC	3564 HWY 78	92036	San Diego Co. HMMD
JULIAN	S106071478	JULIAN PROPANE	3568 HWY 78	92036	San Diego Co. HMMD
JULIAN	S106071965	JULIAN GARAGE	3582 HWY 78	92036	San Diego Co. HMMD
JULIAN	S106060374	LAKE CUYAMACA REC. PARK DIST.	15027 HWY 79	92036	San Diego Co. HMMD
JULIAN	S106061710	CUYAMACA FOREST FIRE STATION	13650 HWY 79	92036	San Diego Co. HMMD
JULIAN	S106063592	MARGARET AND GARY SAUTER	3883 HWY 79	92036	San Diego Co. HMMD
JULIAN	S106065545	LAKELAND RESORT	14916 HWY 79	92036	San Diego Co. HMMD
JULIAN	S106088895	VIRGIL & JOAN HAMBLIN	3882 HWY 79	92036	HAZNET
JULIAN	S104569242	CNTY SAN DIEGO/DEPT GENERAL SERVICES	39545 GREAT SO STAGE ROUTE OF 1849	92036	HAZNET
JULIAN	S105088837	SAN DIEGO COUNTY - ENVIRO HEALTH	1524 N HWY 78	92036	HAZNET
JULIAN	S105255723	PINEZANITA TRAILER RANCH	4 MILES S. OF JULIAN, HWY 79	92036	CA WDS
JULIAN	S106070107	RAMONA EGG ENT./SYLVESTER INT.	941 OLD JULIAN HWY	92036	San Diego Co. HMMD
JULIAN	S105255744	JULIAN WATER POLLUTION FACIL.	1/4 MI W OF JULIAN,N OF HWY 78	92036	CA WDS
JULIAN	S103619760	ANTHONY MALONEY	100 YDS FROM HWY 78, 5 MILES	92036	HAZNET
OCOTILLO	S102626503	OCOTILLO WELLS TS	HIGHWAY 78 AT SPLIT MOUNTAIN RD.	92259	SWF/LF
OCOTILLO	S103679030	ARMY CORP OF ENG./COYOTE WELLS GAP FILL	IMPERIAL COUNTY, 10 MILES S.OF	92259	HAZNET

Focus Map 83

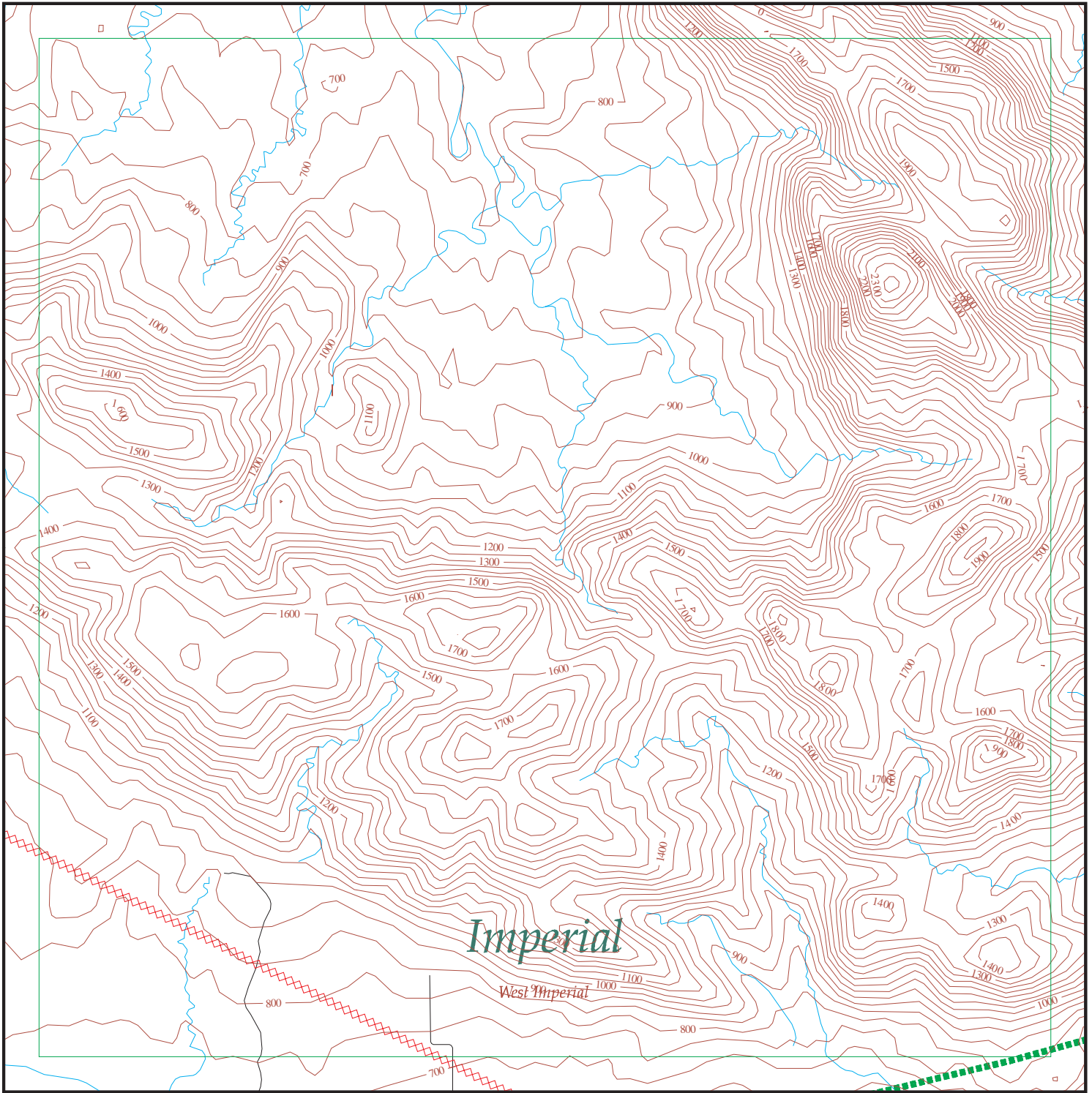

EDR DataMap™ - Environmental Atlas™

Sunrise Power Link

Legend

- | | | | | |
|---------------|--------------------|-------------------------|-------------------|--------------|
| Roads | Waterways | Powerlines | Water | Listed Sites |
| Major Roads | Railroads | Pipelines | Superfund Sites | |
| Contour Lines | Study Boundary | Fault Lines | Federal DOD Sites | |
| Wetlands | 100-Yr Flood Zones | Indian Reservations BIA | | |

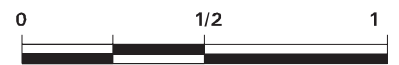

Scale in Miles

FOCUS MAP 83 ORPHAN SUMMARY

City	EDR ID	Site Name	Site Address	Zip	Database(s)
OCOTILLO	S102626503	OCOTILLO WELLS TS	HIGHWAY 78 AT SPLIT MOUNTAIN RD.	92259	SWF/LF
OCOTILLO	S106928240	KLEIN TREASURES UNLIMITED/BOB KLEIN	1182 IMPERAIL HWY	92259	SWEEPS UST

Focus Map 84

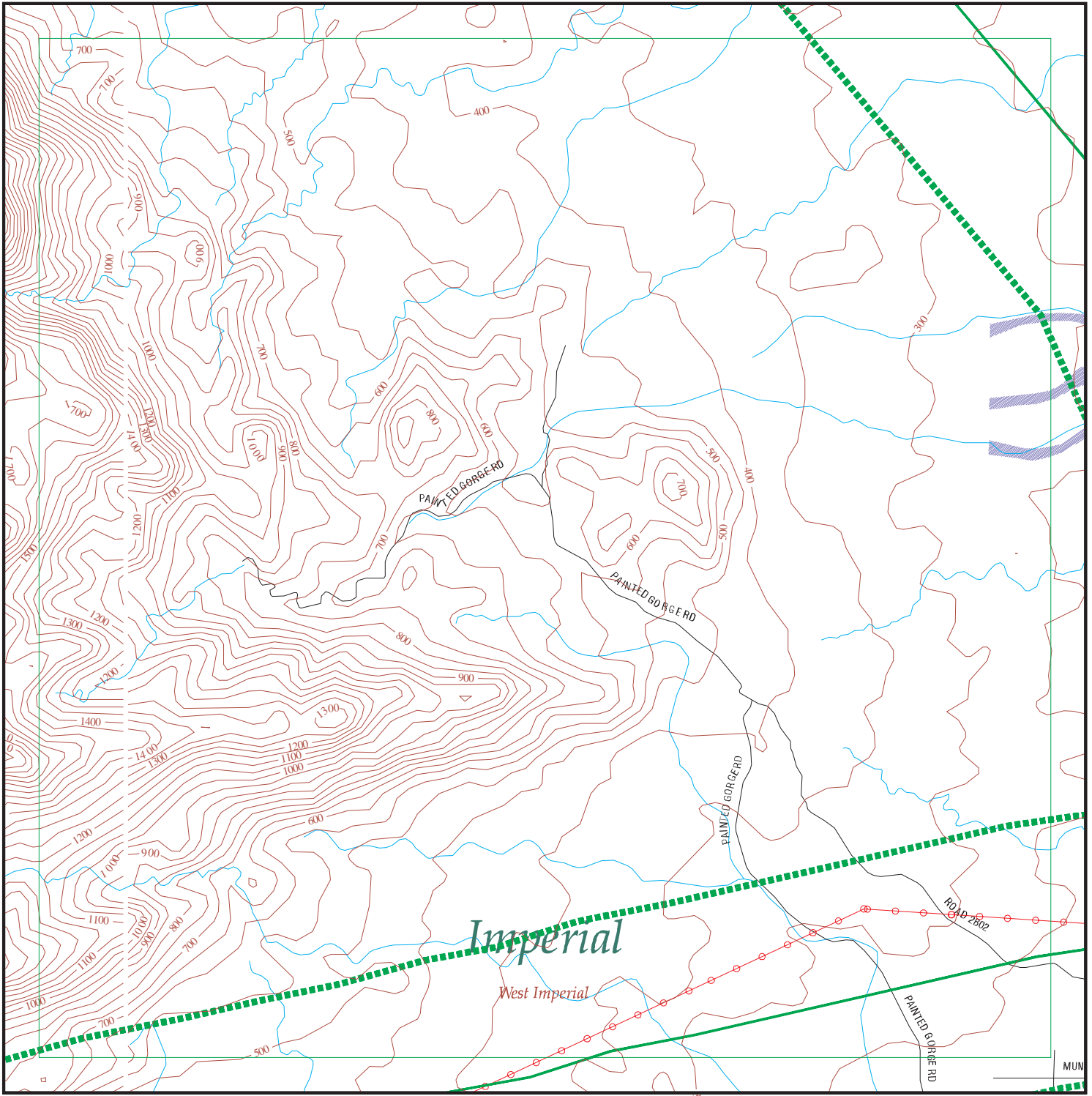

EDR DataMap™ - Environmental Atlas™

Sunrise Power Link

Legend

- | | | | | |
|---------------|--------------------|-------------------------|-------------------|--------------|
| Roads | Waterways | Powerlines | Water | Listed Sites |
| Major Roads | Railroads | Pipelines | Superfund Sites | |
| Contour Lines | Study Boundary | Fault Lines | Federal DOD Sites | |
| Wetlands | 100-Yr Flood Zones | Indian Reservations BIA | | |

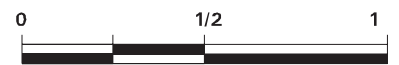

Scale in Miles

FOCUS MAP 84 ORPHAN SUMMARY

City	EDR ID	Site Name	Site Address	Zip	Database(s)
OCOTILLO	S102626503	OCOTILLO WELLS TS	HIGHWAY 78 AT SPLIT MOUNTAIN RD.	92259	SWF/LF
OCOTILLO	1000250503	PACIFIC BELL	GRANDON ROAD	92259	RCRA-SQG, FINDS, HAZNET, CA FID UST, HIST UST, SWEEPS UST
OCOTILLO	S106928240	KLEIN TREASURES UNLIMITED/BOB KLEIN	1182 IMPERAIL HWY	92259	SWEEPS UST
OCOTILLO	1006249822	GRANITE CONSTRUCTIN COMPANY	SHELL CANYON ROAD	92259	FINDS, EMI

Focus Map 85

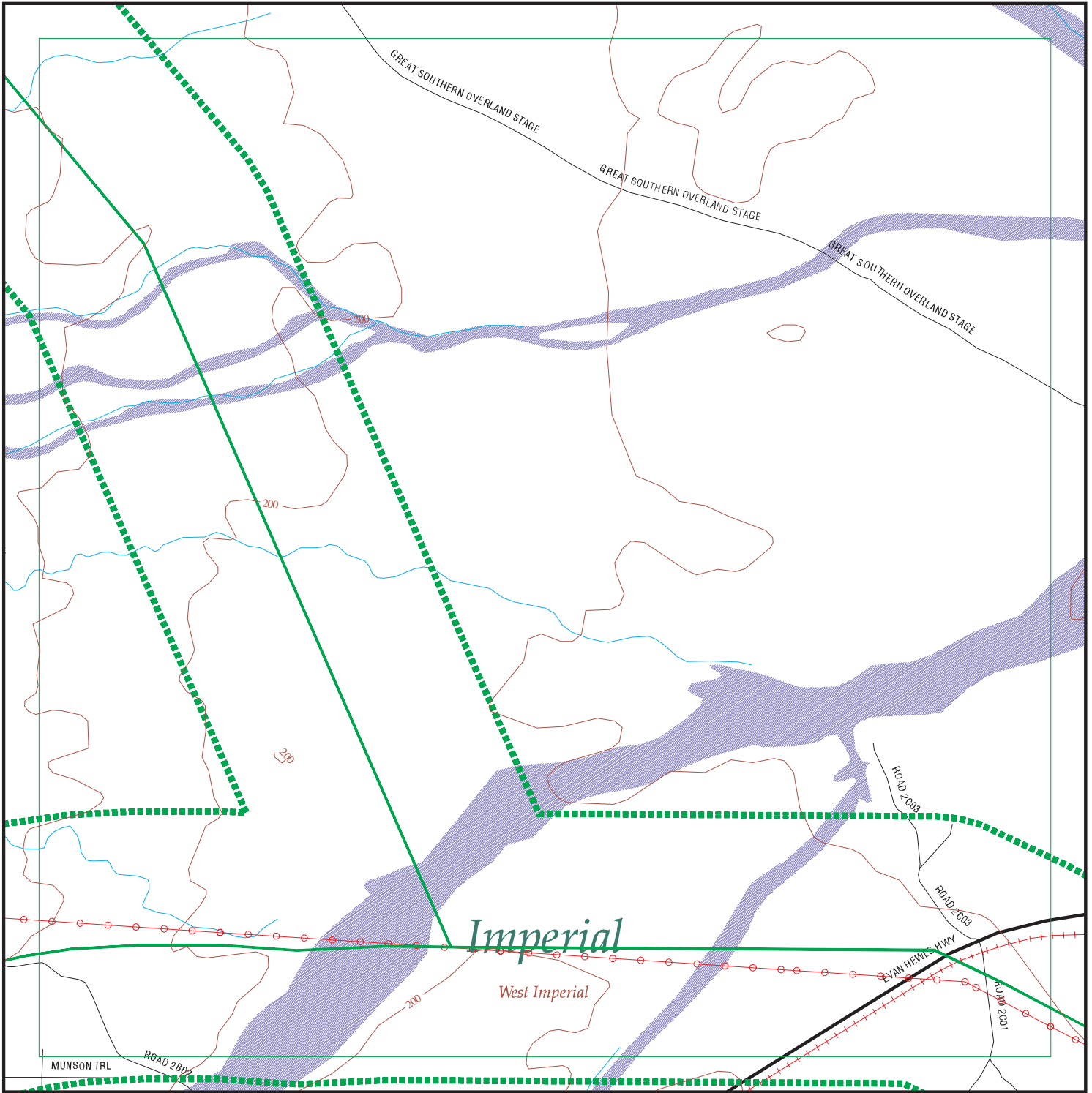

EDR DataMap™ - Environmental Atlas™

Sunrise Power Link

Legend

- | | | | | |
|--------------------|-------------------------|-------------|-------------------|--------------|
| Roads | Waterways | Powerlines | Water | Listed Sites |
| Major Roads | Railroads | Pipelines | Superfund Sites | |
| Contour Lines | Study Boundary | Fault Lines | Federal DOD Sites | |
| 100-Yr Flood Zones | Indian Reservations BIA | | | |

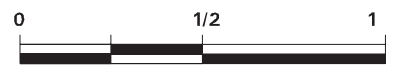

Scale in Miles

FOCUS MAP 85 ORPHAN SUMMARY

City	EDR ID	Site Name	Site Address	Zip	Database(s)
DESERT SHORES	S102859998	DESERT SHORES WWTP 98-008	COOLEGE SPRINGS RD/HWY 86	92274	Cortese, CA WDS
OASIS	S101631107	ALAMO DISCOUNT MARKET	81050 HIGHWAY 86	92274	CA FID UST, SWEEPS UST
OASIS	S105025336	ALAMO DISCOUNT STORE	81050 HIGHWAY 86	92274	LUST, Cortese
OASIS	U001967915	OASIS STATION	80705 HIGHWAY 86	92274	LUST, CA FID UST, SWEEPS UST
OASIS	U003096093	CHAPALA MARKET	66351 HWY 86	92274	UST
OASIS	U003802011	ALAMO DISCOUNT MARKET	81050 HWY 86	92274	LUST, UST
OASIS	U003802948	OASIS STATION	80705 HWY 86	92274	UST
OASIS	S101481313	COTTONWOOD CANYON MILL DUMP	CANYON ROAD, END (MAIL: DYER, NV 89010)	92274	REF
OCOTILLO	S102626503	OCOTILLO WELLS TS	HIGHWAY 78 AT SPLIT MOUNTAIN RD.	92259	SWF/LF
OCOTILLO	1000250503	PACIFIC BELL	GRANDON ROAD	92259	RCRA-SQG, FINDS, HAZNET, CA FID UST, HIST UST, SWEEPS UST
SALTON CITY	S102793564	GTE	TRUCK HAVEN AVENUE/HWY 86	92274	HAZNET
THERMAL	S106090913	C V ORGANIC FERTILIZER	55591 HWY 111	92274	HAZNET
THERMAL	S107139985	THE JEWEL DATE CO	56474 HWY 111	92274	HAZNET
THERMAL	S107535461		62ND AVE (DIRT ROAD)	92274	CDL
THERMAL	S106153000	TORRENCE FARMS	54050 HIGHWAY 86	92274	LUST
THERMAL	S107136647	APPLE RECYCLING	65949 HWY 86	92274	SWRCY
THERMAL	U001574202	HORNUNG RANCH	92-770 HWY 86	92274	HIST UST
THERMAL	U001574231	TINACHI RANCH	HIGHWAY 86	92274	HIST UST
THERMAL	U002095291	CHAPALLA MARKET	66351 HWY 86	92274	CA FID UST, SWEEPS UST
THERMAL	S107534953		55752 HWY 86,	92274	CDL
THERMAL	U001574217	PETER RABBIT FARMS	AVE 58 BETWEEN HWY 86 / VAN	92274	HIST UST

Focus Map 86

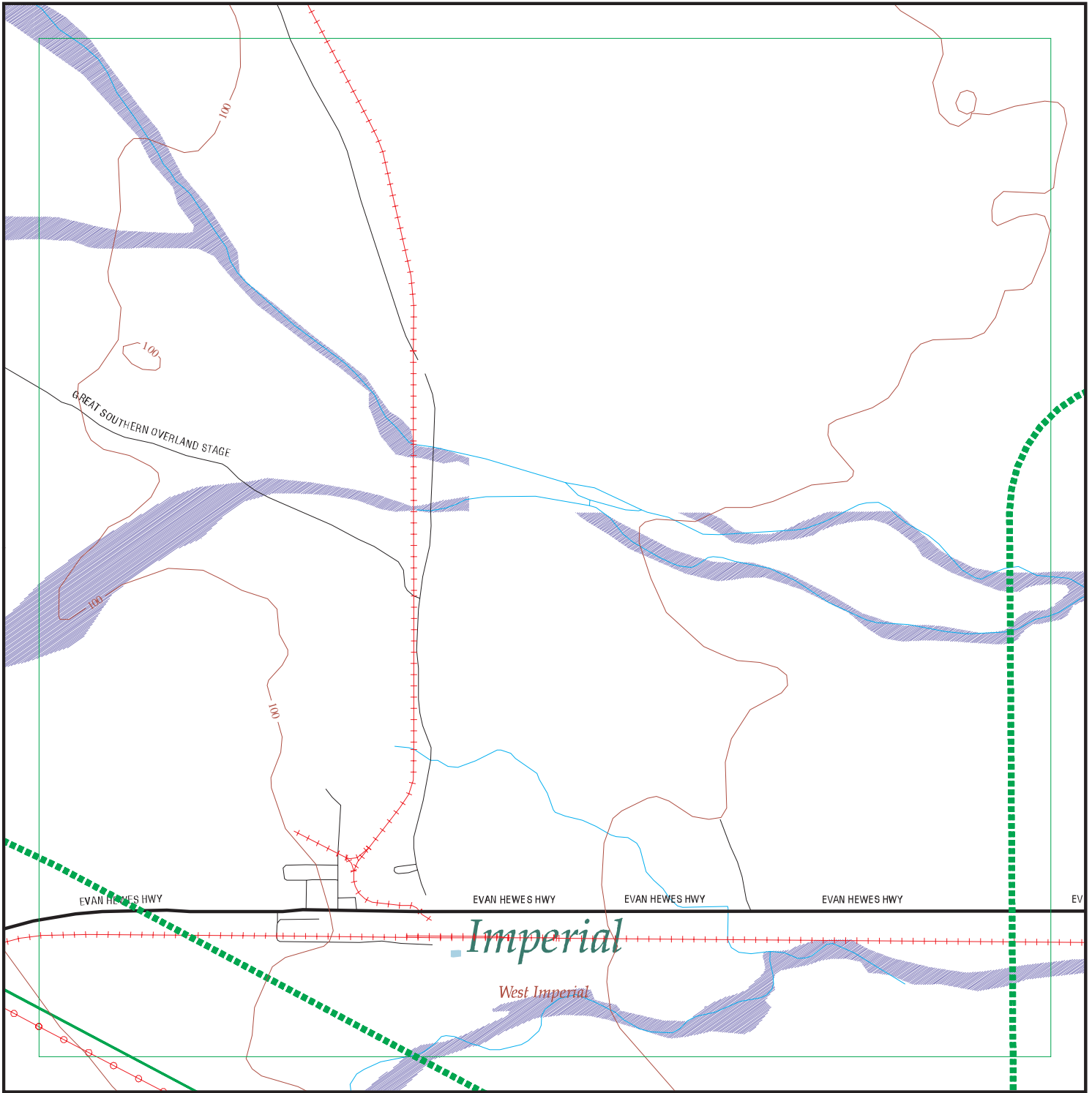

EDR DataMap™ - Environmental Atlas™

Sunrise Power Link

Legend

- | | | | | |
|--------------------|-------------------------|-------------|-------------------|--------------|
| Roads | Waterways | Powerlines | Water | Listed Sites |
| Major Roads | Railroads | Pipelines | Superfund Sites | |
| Contour Lines | Study Boundary | Fault Lines | Federal DOD Sites | |
| 100-Yr Flood Zones | Indian Reservations BIA | | | |

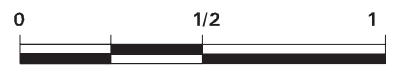

Scale in Miles

FOCUS MAP 86 ORPHAN SUMMARY

City	EDR ID	Site Name	Site Address	Zip	Database(s)
DESERT SHORES	S102859998	DESERT SHORES WWTP 98-008	COOLEGE SPRINGS RD/HWY 86	92274	Cortese, CA WDS
OASIS	S101631107	ALAMO DISCOUNT MARKET	81050 HIGHWAY 86	92274	CA FID UST, SWEEPS UST
OASIS	S105025336	ALAMO DISCOUNT STORE	81050 HIGHWAY 86	92274	LUST, Cortese
OASIS	U001967915	OASIS STATION	80705 HIGHWAY 86	92274	LUST, CA FID UST, SWEEPS UST
OASIS	U003096093	CHAPALA MARKET	66351 HWY 86	92274	UST
OASIS	U003802011	ALAMO DISCOUNT MARKET	81050 HWY 86	92274	LUST, UST
OASIS	U003802948	OASIS STATION	80705 HWY 86	92274	UST
OASIS	S101481313	COTTONWOOD CANYON MILL DUMP	CANYON ROAD, END (MAIL: DYER, NV 89010)	92274	REF
OCOTILLO	S102626503	OCOTILLO WELLS TS	HIGHWAY 78 AT SPLIT MOUNTAIN RD.	92259	SWF/LF
OCOTILLO	1000250503	PACIFIC BELL	GRANDON ROAD	92259	RCRA-SQG, FINDS, HAZNET, CA FID UST, HIST UST, SWEEPS UST
SALTON CITY	S102793564	GTE	TRUCK HAVEN AVENUE/HWY 86	92274	HAZNET
THERMAL	S106090913	C V ORGANIC FERTILIZER	55591 HWY 111	92274	HAZNET
THERMAL	S107139985	THE JEWEL DATE CO	56474 HWY 111	92274	HAZNET
THERMAL	S107535461		62ND AVE (DIRT ROAD)	92274	CDL
THERMAL	S106153000	TORRENCE FARMS	54050 HIGHWAY 86	92274	LUST
THERMAL	S107136647	APPLE RECYCLING	65949 HWY 86	92274	SWRCY
THERMAL	U001574202	HORNUNG RANCH	92-770 HWY 86	92274	HIST UST
THERMAL	U001574231	TINACHI RANCH	HIGHWAY 86	92274	HIST UST
THERMAL	U002095291	CHAPALLA MARKET	66351 HWY 86	92274	CA FID UST, SWEEPS UST
THERMAL	S107534953		55752 HWY 86,	92274	CDL
THERMAL	U001574217	PETER RABBIT FARMS	AVE 58 BETWEEN HWY 86 / VAN	92274	HIST UST

Focus Map 87

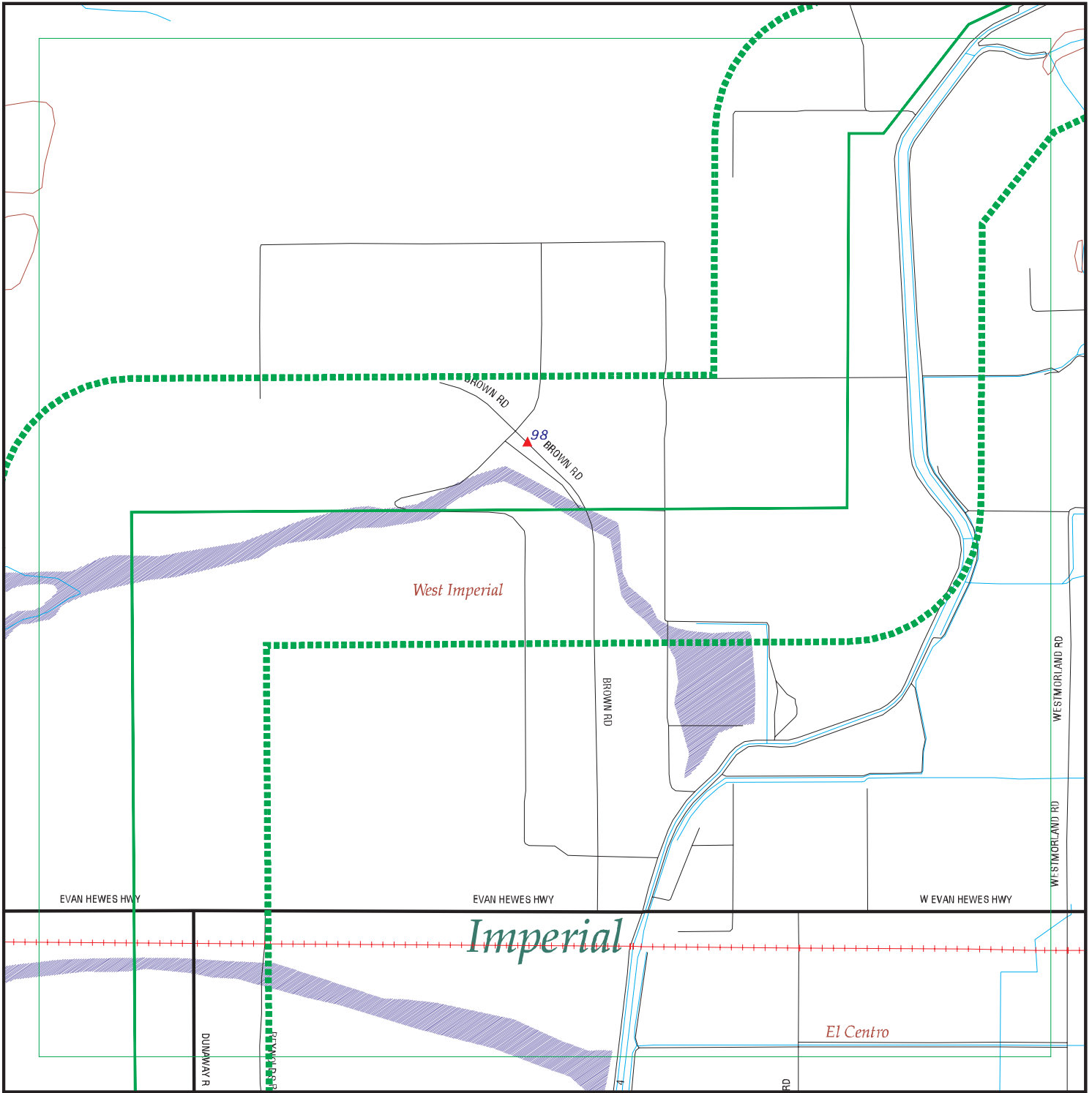

EDR DataMap™ - Environmental Atlas™

Sunrise Power Link

Legend

- | | | | | |
|--------------------|-------------------------|-------------|-------------------|--------------|
| Roads | Waterways | Powerlines | Water | Listed Sites |
| Major Roads | Railroads | Pipelines | Superfund Sites | |
| Contour Lines | Study Boundary | Fault Lines | Federal DOD Sites | |
| 100-Yr Flood Zones | Indian Reservations BIA | | | |

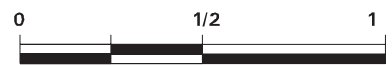

Scale in Miles

FOCUS MAP 87 SUMMARY

<u>Database</u>	<u>Total Plotted</u>
<u>FEDERAL RECORDS</u>	
NPL	0
Proposed NPL	0
Delisted NPL	0
NPL RECOVERY	0
CERCLIS	0
CERC-NFRAP	0
CORRACTS	0
RCRA TSD	0
RCRA Lg. Quan. Gen.	0
RCRA Sm. Quan. Gen.	1
ERNS	0
HMIRS	0
US ENG CONTROLS	0
US INST CONTROL	0
DOD	0
FUDS	0
US BROWNFIELDS	0
CONSENT	0
ROD	0
UMTRA	0
ODI	0
TRIS	0
TSCA	0
FTTS	0
SSTS	0
PADS	0
MLTS	0
MINES	0
FINDS	1
RAATS	0
<u>STATE AND LOCAL RECORDS</u>	
AWP	0
Cal-Sites	0
CA Bond Exp. Plan	0
NFA	0
NFE	0
REF	0
SCH	0
Toxic Pits	0
State Landfill	0
CA WDS	1
WMUDS/SWAT	0
Cortese	1
SWRCY	0
LUST	1
CA FID UST	0

FOCUS MAP 87 SUMMARY

<u>Database</u>	<u>Total Plotted</u>
SLIC	0
UST	0
HIST UST	0
AST	0
SWEEPS UST	0
CHMIRS	2
Notify 65	0
DEED	0
VCP	0
DRYCLEANERS	0
WIP	0
CDL	0
HAZNET	1
EMI	0
 <u>TRIBAL RECORDS</u>	
INDIAN RESERV	0
INDIAN LUST	0
INDIAN UST	0
 <u>EDR PROPRIETARY RECORDS</u>	
Manufactured Gas Plants	0

NOTES:

Sites may be listed in more than one database

MAP FINDINGS
FOCUS MAP 87

Map ID	Site	Database(s)	EPA ID Number						
98	CENTINELA STATE PRISON 2302 BROWN RD IMPERIAL, CA 92251	RCRA-SQG FINDS	1000857483 CAD983669201						
	<p>RCRAInfo:</p> <p>Owner: DEPT OF CORRECTIONS (916) 445-7682</p> <p>EPA ID: CAD983669201</p> <p>Contact: MARLENE BISCHOFF (619) 337-7900</p> <p>Classification: Small Quantity Generator TSDF Activities: Not reported</p> <p>Violation Status: Violations exist</p> <p>Regulation Violated: Not reported Area of Violation: GENERATOR-GENERAL REQUIREMENTS Date Violation Determined: 01/16/2003 Actual Date Achieved Compliance: 02/14/2003</p> <p>Enforcement Action: WRITTEN INFORMAL Enforcement Action Date: 01/16/2003 Penalty Type: Not reported</p> <p>There are 1 violation record(s) reported at this site:</p> <table border="1"> <thead> <tr> <th>Evaluation</th> <th>Area of Violation</th> <th>Date of Compliance</th> </tr> </thead> <tbody> <tr> <td>Compliance Evaluation Inspection</td> <td>GENERATOR-GENERAL REQUIREMENTS</td> <td>20030214</td> </tr> </tbody> </table> <p>FINDS: Other Pertinent Environmental Activity Identified at Site: HAZARDOUS WASTE TRACKING SYSTEM-DATAMART PERMIT COMPLIANCE SYSTEM RESOURCE CONSERVATION AND RECOVERY ACT INFORMATION SYSTEM SAFE DRINKING WATER INFORMATION SYSTEM</p>	Evaluation	Area of Violation	Date of Compliance	Compliance Evaluation Inspection	GENERATOR-GENERAL REQUIREMENTS	20030214		
Evaluation	Area of Violation	Date of Compliance							
Compliance Evaluation Inspection	GENERATOR-GENERAL REQUIREMENTS	20030214							
98	2302 BROWN RD UNINCORPORATED COUNTY AREA, CA 92251	CHMIRS	S105657786 N/A						
	<p>CHMIRS:</p> <p>OES Control Number: 98-0667 Extent of Release: Not reported Property Use: Not reported Incident Date: Not reported Date Completed: Not reported Time Completed : Not reported Agency Id Number : Not reported Agency Incident Number : Not reported OES Incident Number : 98-0667 Time Notified : Not reported Surrounding Area : Not reported Estimated Temperature : Not reported Property Management : Not reported More Than Two Substances Involved? : Not reported Special Studies 1 : Not reported Special Studies 2 : Not reported Special Studies 3 : Not reported Special Studies 4 : Not reported Special Studies 5 : Not reported Special Studies 6 : Not reported</p>								

MAP FINDINGS
FOCUS MAP 87

Map ID Site Database(s) EPA ID Number

(Continued)

S105657786

Resp Agency Personnel # Of Decontaminated :	Not reported
Others Number Of Decontaminated :	Not reported
Others Number Of Injuries :	Not reported
Others Number Of Fatalities :	Not reported
Vehicle Make/year :	Not reported
Vehicle License Number :	Not reported
Vehicle State :	Not reported
Vehicle Id Number :	Not reported
CA/DOT/PUC/ICC Number :	Not reported
Company Name :	Not reported
Reporting Officer Name/ID :	Not reported
Report Date :	Not reported
Comments :	Not reported
Facility Telephone Number :	Not reported
Waterway Involved :	No
Waterway :	Not reported
Spill Site :	Not reported
Cleanup By :	Reporting Party
Containment :	Not reported
What Happened :	Not reported
Type :	Not reported
Other :	Not reported
Substance :	Percoethelyn
Quantity Released :	
E Date :	Not reported
Contained :	Yes
Site Type :	Industrial Plant
Evacuations :	0
Num Of Injuries :	2
Num Of Fatalities :	0
Date/Time :	Not reported
Year :	1998
Agency :	Centinella State Prison
BBLS :	0
Cups :	0
CUFT :	0
Gallons :	0
Grams :	0
Pounds :	0
Liters :	0
Ounces :	0
Pints :	0
Quarts :	0
Sheen :	0
Tons :	0
Unknown :	0
Description :	Process of cleaning a machine, vapor was cleaned.
Incident date :	2/10/199812:00:00 AM
Admin Agency :	Imperial County Health Services Department
OES date :	Not reported
OES time :	Not reported
OES notification :	2/10/199801:27:28 PM
Amount :	Not reported

MAP FINDINGS
FOCUS MAP 87

Map ID	Site	Database(s)	EPA ID Number
98	CENTINELA STATE PRISON 03-096 2302 BROWN RD IMPERIAL, CA 92251	HAZNET CHMIRS Cortese CA WDS	S100849730 N/A
	HAZNET:		
	Gepaid: CAD983669201		
	TSD EPA ID: Not reported		
	Gen County: Imperial		
	Tsd County: 99		
	Tons: 2.18		
	Facility Address 2: Not reported		
	Waste Category: Waste oil and mixed oil		
	Disposal Method: Recycler		
	Contact: ART UTSLER		
	Telephone: (760) 337-7900		
	Mailing Name: Not reported		
	Mailing Address: PO BOX 942883 SACRAMENTO, CA 94283 - 0001		
	County: Not reported		
	Gepaid: CAD983669201		
	TSD EPA ID: Not reported		
	Gen County: Imperial		
	Tsd County: 99		
	Tons: 0.12		
	Facility Address 2: Not reported		
	Waste Category: Off-specification, aged, or surplus organics		
	Disposal Method: Transfer Station		
	Contact: ART UTSLER		
	Telephone: (760) 337-7900		
	Mailing Name: Not reported		
	Mailing Address: PO BOX 942883 SACRAMENTO, CA 94283 - 0001		
	County: Not reported		
	Gepaid: CAD983669201		
	TSD EPA ID: Not reported		
	Gen County: Imperial		
	Tsd County: 99		
	Tons: 0.06		
	Facility Address 2: Not reported		
	Waste Category: Off-specification, aged, or surplus organics		
	Disposal Method: Recycler		
	Contact: ART UTSLER		
	Telephone: (760) 337-7900		
	Mailing Name: Not reported		
	Mailing Address: PO BOX 942883 SACRAMENTO, CA 94283 - 0001		
	County: Not reported		
	Gepaid: CAD983669201		
	TSD EPA ID: Not reported		
	Gen County: Imperial		
	Tsd County: 99		
	Tons: 0.71		
	Facility Address 2: Not reported		
	Waste Category: Unspecified organic liquid mixture		
	Disposal Method: Recycler		
	Contact: ART UTSLER		
	Telephone: (760) 337-7900		

MAP FINDINGS
FOCUS MAP 87

Map ID Site Database(s) EPA ID Number

CENTINELA STATE PRISON 03-096 (Continued)

S100849730

Mailing Name: Not reported
Mailing Address: PO BOX 942883
SACRAMENTO, CA 94283 - 0001
County: Not reported
Gepaid: CAD983669201
TSD EPA ID: Not reported
Gen County: Imperial
Tsd County: 99
Tons: 0.05
Facility Address 2: Not reported
Waste Category: Other organic solids
Disposal Method: Disposal, Land Fill
Contact: ART UTSLER
Telephone: (760) 337-7900
Mailing Name: Not reported
Mailing Address: PO BOX 942883
SACRAMENTO, CA 94283 - 0001
County: Not reported

[Click this hyperlink](#) while viewing on your computer to access
215 additional CA HAZNET record(s) in the EDR Site Report.

CORTESE:

Region: CORTESE
Fac Address 2: Not reported

CHMIRS:

OES Control Number: 00-6148
Extent of Release: Not reported
Property Use: Not reported
Incident Date: Not reported
Date Completed: Not reported
Time Completed : Not reported
Agency Id Number : Not reported
Agency Incident Number : Not reported
OES Incident Number : 00-6148
Time Notified : Not reported
Surrounding Area : Not reported
Estimated Temperature : Not reported
Property Management : Not reported
More Than Two Substances Involved? : Not reported
Special Studies 1 : Not reported
Special Studies 2 : Not reported
Special Studies 3 : Not reported
Special Studies 4 : Not reported
Special Studies 5 : Not reported
Special Studies 6 : Not reported
Resp Agncy Personel # Of Decontaminated : Not reported
Others Number Of Decontaminated : Not reported
Others Number Of Injuries : Not reported
Others Number Of Fatalities : Not reported
Vehicle Make/year : Not reported
Vehicle License Number : Not reported
Vehicle State : Not reported
Vehicle Id Number : Not reported
CA/DOT/PUC/ICC Number : Not reported
Company Name : Not reported
Reporting Officer Name/ID : Not reported

MAP FINDINGS
FOCUS MAP 87

Map ID Site Database(s) EPA ID Number

CENTINELA STATE PRISON 03-096 (Continued)

S100849730

Report Date :	Not reported
Comments :	Not reported
Facility Telephone Number :	Not reported
Waterway Involved :	No
Waterway :	Not reported
Spill Site :	Not reported
Cleanup By :	Reporting Party
Containment :	Not reported
What Happened :	Not reported
Type :	Not reported
Other :	Not reported
Substance :	Diesel
Quantity Released :	
E Date :	Not reported
Contained :	Yes
Site Type :	Other
Evacuations :	0
Num Of Injuries :	0
Num Of Fatalities :	0
Date/Time :	Not reported
Year :	2000
Agency :	California Dept. of Corrections
BBLS :	0
Cups :	0
CUFT :	0
Gallons :	200
Grams :	0
Pounds :	0
Liters :	0
Ounces :	0
Pints :	0
Quarts :	0
Sheen :	0
Tons :	0
Unknown :	0
Description :	A spill from fuel tank on tractor on to dirt area.
Incident date :	12/22/200012:00:00 AM
Admin Agency :	Not reported
OES date :	Not reported
OES time :	Not reported
OES notification :	12/26/200004:20:34 PM
Amount :	Not reported
OES Control Number:	98-3878
Extent of Release:	Not reported
Property Use:	Not reported
Incident Date:	Not reported
Date Completed: Not reported	
Time Completed :	Not reported
Agency Id Number :	Not reported
Agency Incident Number :	Not reported
OES Incident Number :	98-3878
Time Notified :	Not reported
Surrounding Area :	Not reported
Estimated Temperature :	Not reported
Property Management :	Not reported
More Than Two Substances Involved? :	Not reported
Special Studies 1 :	Not reported

MAP FINDINGS
FOCUS MAP 87

Map ID Site Database(s) EPA ID Number

CENTINELA STATE PRISON 03-096 (Continued)

S100849730

Special Studies 2 :	Not reported
Special Studies 3 :	Not reported
Special Studies 4 :	Not reported
Special Studies 5 :	Not reported
Special Studies 6 :	Not reported
Resp Agency Personel # Of Decontaminated :	Not reported
Others Number Of Decontaminated :	Not reported
Others Number Of Injuries :	Not reported
Others Number Of Fatalities :	Not reported
Vehicle Make/year :	Not reported
Vehicle License Number :	Not reported
Vehicle State :	Not reported
Vehicle Id Number :	Not reported
CA/DOT/PUC/ICC Number :	Not reported
Company Name :	Not reported
Reporting Officer Name/ID :	Not reported
Report Date :	Not reported
Comments :	Not reported
Facility Telephone Number :	Not reported
Waterway Involved :	No
Waterway :	Not reported
Spill Site :	Not reported
Cleanup By :	Reporting Party
Containment :	Not reported
What Happened :	Not reported
Type :	Not reported
Other :	Not reported
Substance :	antifreeze
Quantity Released :	
E Date :	Not reported
Contained :	Yes
Site Type :	Other
Evacuations :	0
Num Of Injuries :	0
Num Of Fatalities :	0
Date/Time :	Not reported
Year :	1998
Agency :	Santa Nella St. Prison
BBLS :	0
Cups :	0
CUFT :	0
Gallons :	20
Grams :	0
Pounds :	0
Liters :	0
Ounces :	0
Pints :	0
Quarts :	0
Sheen :	0
Tons :	0
Unknown :	0
Description :	a drum leaked due to corrosion.
Incident date :	8/24/199812:00:00 AM
Admin Agency :	Not reported
OES date :	Not reported
OES time :	Not reported
OES notification :	8/25/199809:28:59 AM

MAP FINDINGS
FOCUS MAP 87

Map ID Site Database(s) EPA ID Number

CENTINELA STATE PRISON 03-096 (Continued)

S100849730

Amount :	Not reported
OES Control Number:	00-1576
Extent of Release:	Not reported
Property Use:	Not reported
Incident Date:	Not reported
Date Completed: Not reported	
Time Completed :	Not reported
Agency Id Number :	Not reported
Agency Incident Number :	Not reported
OES Incident Number :	00-1576
Time Notified :	Not reported
Surrounding Area :	Not reported
Estimated Temperature :	Not reported
Property Management :	Not reported
More Than Two Substances Involved? :	Not reported
Special Studies 1 :	Not reported
Special Studies 2 :	Not reported
Special Studies 3 :	Not reported
Special Studies 4 :	Not reported
Special Studies 5 :	Not reported
Special Studies 6 :	Not reported
Resp Agncy Personel # Of Decontaminated :	Not reported
Others Number Of Decontaminated :	Not reported
Others Number Of Injuries :	Not reported
Others Number Of Fatalities :	Not reported
Vehicle Make/year :	Not reported
Vehicle License Number :	Not reported
Vehicle State :	Not reported
Vehicle Id Number :	Not reported
CA/DOT/PUC/ICC Number :	Not reported
Company Name :	Not reported
Reporting Officer Name/ID :	Not reported
Report Date :	Not reported
Comments :	Not reported
Facility Telephone Number :	Not reported
Waterway Involved :	Yes
Waterway :	Drains / Salton Sea
Spill Site :	Not reported
Cleanup By :	n/a
Containment :	Not reported
What Happened :	Not reported
Type :	Not reported
Other :	Not reported
Substance :	Treated waste water
Quantity Released :	
E Date :	Not reported
Contained :	Yes
Site Type :	Other
Evacuations :	0
Num Of Injuries :	0
Num Of Fatalities :	0
Date/Time :	Not reported
Year :	2000
Agency :	Centinela State Prison
BBLS :	0
Cups :	0
CUFT :	0

MAP FINDINGS
FOCUS MAP 87

Map ID Site Database(s) EPA ID Number

CENTINELA STATE PRISON 03-096 (Continued)

S100849730

Gallons : 1,000,000
 Grams : 0
 Pounds : 0
 Liters : 0
 Ounces : 0
 Pints : 0
 Quarts : 0
 Sheen : 0
 Tons : 0
 Unknown : 0
 Description : Treated water went to drain without chlorinating or dechlorination.
 Incident date : 4/3/200012:00:00 AM
 Admin Agency : Imperial County Health Services Dept.
 OES date : Not reported
 OES time : Not reported
 OES notification : 4/6/200010:16:35 AM
 Amount : Not reported

WDS:

Facility ID: West Colorado River 131337001
 Facility Contact: JUAN NESSI Facility Telephone (760) 337-7900
 SIC Code: 9223 SIC Code 2: 4952
 Agency Name: CA DEPT OF CORRECTIONS
 Agency Address: PO BOX 942883
 SACRAMENTO 94283 - 0001
 Agency Contact: EDWARD S. ALAMEIDA JR. Agency Phone: (916) 445-7688
 Design Flow: 0.73 Million Gal/Day Baseline Flow: 0.495 Million Gal/Day
 Facility Type: Municipal/Domestic - Facility that treats sewage or a mixture of predominantly sewage and other waste from districts, municipalities, communities, hospitals, schools, and publicly or privately owned systems (excluding individual subsurface leaching systems disposing of less than 1,000 gallons per day).
 Facility Status: Active - Any facility with a continuous or seasonal discharge that is under Waste Discharge Requirements.
 Agency Type: State
 Waste Type: Domestic Sewage - Designated/Influent or Solid Wastes that pose a significant threat to water quality because of their high concentrations (E.G., BOD, Hardness, TRF, Chloride). 'Manageable' hazardous wastes (E.G., inorganic salts and heavy metals) are included in this category.
 Threat to Water: Moderate Threat to Water Quality. A violation could have a major adverse impact on receiving biota, can cause aesthetic impairment to a significant human population, or render unusable a potential domestic or municipal water supply. Aesthetic impairment would include nuisance from a waste treatment facility.
 Complexity: Category B - Any facility having a physical, chemical, or biological waste treatment system (except for septic systems with subsurface disposal), or any Class II or III disposal site, or facilities without treatment systems that are complex, such as marinas with petroleum products, solid wastes, and sewage pump out facilities.
 Reclamation: No reclamation requirements associated with this facility.
 POTW: The facility is not a POTW.
 NPDES Number: CA7000001 The 1st 2 characters designate the state. The remaining 7 are assigned by the Regional Board
 Subregion: 7