



EDR® Environmental
Data Resources Inc

The EDR Radius Map with GeoCheck®

**Fallbrook Renewable Energy Facility
Shearer Crossing
Fallbrook, CA 92026**

Inquiry Number: 2057603.11s

October 22, 2007

The Standard in Environmental Risk Information

440 Wheelers Farms Road
Milford, Connecticut 06461

Nationwide Customer Service

Telephone: 1-800-352-0050
Fax: 1-800-231-6802
Internet: www.edrnet.com

TABLE OF CONTENTS

<u>SECTION</u>	<u>PAGE</u>
Executive Summary	ES1
Overview Map	2
Detail Map	3
Map Findings Summary	4
Map Findings	6
Orphan Summary	10
Government Records Searched/Data Currency Tracking	GR-1
 <u>GEOCHECK ADDENDUM</u>	
Physical Setting Source Addendum	A-1
Physical Setting Source Summary	A-2
Physical Setting Source Map	A-8
Physical Setting Source Map Findings	A-9
Physical Setting Source Records Searched	A-47
Orphan Details	OD-1

Thank you for your business.
 Please contact EDR at 1-800-352-0050
 with any questions or comments.

Disclaimer - Copyright and Trademark Notice

This Report contains certain information obtained from a variety of public and other sources reasonably available to Environmental Data Resources, Inc. It cannot be concluded from this Report that coverage information for the target and surrounding properties does not exist from other sources. **NO WARRANTY EXPRESSED OR IMPLIED, IS MADE WHATSOEVER IN CONNECTION WITH THIS REPORT. ENVIRONMENTAL DATA RESOURCES, INC. SPECIFICALLY DISCLAIMS THE MAKING OF ANY SUCH WARRANTIES, INCLUDING WITHOUT LIMITATION, MERCHANTABILITY OR FITNESS FOR A PARTICULAR USE OR PURPOSE. ALL RISK IS ASSUMED BY THE USER. IN NO EVENT SHALL ENVIRONMENTAL DATA RESOURCES, INC. BE LIABLE TO ANYONE, WHETHER ARISING OUT OF ERRORS OR OMISSIONS, NEGLIGENCE, ACCIDENT OR ANY OTHER CAUSE, FOR ANY LOSS OF DAMAGE, INCLUDING, WITHOUT LIMITATION, SPECIAL, INCIDENTAL, CONSEQUENTIAL, OR EXEMPLARY DAMAGES. ANY LIABILITY ON THE PART OF ENVIRONMENTAL DATA RESOURCES, INC. IS STRICTLY LIMITED TO A REFUND OF THE AMOUNT PAID FOR THIS REPORT.** Purchaser accepts this Report "AS IS". Any analyses, estimates, ratings, environmental risk levels or risk codes provided in this Report are provided for illustrative purposes only, and are not intended to provide, nor should they be interpreted as providing any facts regarding, or prediction or forecast of, any environmental risk for any property. Only a Phase I Environmental Site Assessment performed by an environmental professional can provide information regarding the environmental risk for any property. Additionally, the information provided in this Report is not to be construed as legal advice.

Copyright 2007 by Environmental Data Resources, Inc. All rights reserved. Reproduction in any media or format, in whole or in part, of any report or map of Environmental Data Resources, Inc., or its affiliates, is prohibited without prior written permission.

EDR and its logos (including Sanborn and Sanborn Map) are trademarks of Environmental Data Resources, Inc. or its affiliates. All other trademarks used herein are the property of their respective owners.

EXECUTIVE SUMMARY

A search of available environmental records was conducted by Environmental Data Resources, Inc (EDR). The report was designed to assist parties seeking to meet the search requirements of EPA's Standards and Practices for All Appropriate Inquiries (40 CFR Part 312), the ASTM Standard Practice for Environmental Site Assessments (E 1527-05) or custom requirements developed for the evaluation of environmental risk associated with a parcel of real estate.

TARGET PROPERTY INFORMATION

ADDRESS

SHEARER CROSSING
FALLBROOK, CA 92026

COORDINATES

Latitude (North): 33.332800 - 33° 19' 58.1"
Longitude (West): 117.145600 - 117° 8' 44.2"
Universal Transverse Mercator: Zone 11
UTM X (Meters): 486449.7
UTM Y (Meters): 3687999.2
Elevation: 273 ft. above sea level

USGS TOPOGRAPHIC MAP ASSOCIATED WITH TARGET PROPERTY

Target Property Map: 33117-C2 BONSALL, CA
Most Recent Revision: 1975

TARGET PROPERTY SEARCH RESULTS

The target property was not listed in any of the databases searched by EDR.

DATABASES WITH NO MAPPED SITES

No mapped sites were found in EDR's search of available ("reasonably ascertainable ") government records either on the target property or within the search radius around the target property for the following databases:

FEDERAL RECORDS

NPL..... National Priority List
Proposed NPL..... Proposed National Priority List Sites
Delisted NPL..... National Priority List Deletions
NPL LIENS..... Federal Superfund Liens
CERCLIS..... Comprehensive Environmental Response, Compensation, and Liability Information System
CERC-NFRAP..... CERCLIS No Further Remedial Action Planned
CORRACTS..... Corrective Action Report
RCRA-TSDF..... Resource Conservation and Recovery Act Information
RCRA-LQG..... Resource Conservation and Recovery Act Information
RCRA-SQG..... Resource Conservation and Recovery Act Information

EXECUTIVE SUMMARY

ERNS	Emergency Response Notification System
HMIRS	Hazardous Materials Information Reporting System
US ENG CONTROLS	Engineering Controls Sites List
US INST CONTROL	Sites with Institutional Controls
DOD	Department of Defense Sites
FUDS	Formerly Used Defense Sites
US BROWNFIELDS	A Listing of Brownfields Sites
CONSENT	Superfund (CERCLA) Consent Decrees
ROD	Records Of Decision
UMTRA	Uranium Mill Tailings Sites
ODI	Open Dump Inventory
TRIS	Toxic Chemical Release Inventory System
TSCA	Toxic Substances Control Act
FTTS	FIFRA/ TSCA Tracking System - FIFRA (Federal Insecticide, Fungicide, & Rodenticide Act)/TSCA (Toxic Substances Control Act)
SSTS	Section 7 Tracking Systems
DOT OPS	Incident and Accident Data
DEBRIS REGION 9	Torres Martinez Reservation Illegal Dump Site Locations
ICIS	Integrated Compliance Information System
LUCIS	Land Use Control Information System
US CDL	Clandestine Drug Labs
RADINFO	Radiation Information Database
LIENS 2	CERCLA Lien Information
HIST FTTS	FIFRA/TSCA Tracking System Administrative Case Listing
PADS	PCB Activity Database System
MLTS	Material Licensing Tracking System
MINES	Mines Master Index File
FINDS	Facility Index System/Facility Registry System
RAATS	RCRA Administrative Action Tracking System

STATE AND LOCAL RECORDS

HIST Cal-Sites	Historical Calsites Database
CA BOND EXP. PLAN	Bond Expenditure Plan
SCH	School Property Evaluation Program
Toxic Pits	Toxic Pits Cleanup Act Sites
SWF/LF	Solid Waste Information System
CA WDS	Waste Discharge System
WMUDS/SWAT	Waste Management Unit Database
Cortese	"Cortese" Hazardous Waste & Substances Sites List
SWRCY	Recycler Database
CA FID UST	Facility Inventory Database
SLIC	Statewide SLIC Cases
UST	Active UST Facilities
HIST UST	Hazardous Substance Storage Container Database
AST	Aboveground Petroleum Storage Tank Facilities
LIENS	Environmental Liens Listing
SWEEPS UST	SWEEPS UST Listing
CHMIRS	California Hazardous Material Incident Report System
Notify 65	Proposition 65 Records
DEED	Deed Restriction Listing
VCP	Voluntary Cleanup Program Properties
CLEANERS	Cleaner Facilities
WIP	Well Investigation Program Case List
CDL	Clandestine Drug Labs

EXECUTIVE SUMMARY

San Diego Co. HMMD..... Hazardous Materials Management Division Database
RESPONSE..... State Response Sites
HAZNET..... Facility and Manifest Data
EML..... Emissions Inventory Data
SAN DIEGO CO. SAM..... Environmental Case Listing
HAULERS..... Registered Waste Tire Haulers Listing
ENVIROSTOR..... EnviroStor Database

TRIBAL RECORDS

INDIAN RESERV..... Indian Reservations
INDIAN LUST..... Leaking Underground Storage Tanks on Indian Land
INDIAN UST..... Underground Storage Tanks on Indian Land

EDR PROPRIETARY RECORDS

Manufactured Gas Plants... EDR Proprietary Manufactured Gas Plants

SURROUNDING SITES: SEARCH RESULTS

Surrounding sites were identified in the following databases.

Elevations have been determined from the USGS Digital Elevation Model and should be evaluated on a relative (not an absolute) basis. Relative elevation information between sites of close proximity should be field verified. Sites with an elevation equal to or higher than the target property have been differentiated below from sites with an elevation lower than the target property.

Page numbers and map identification numbers refer to the EDR Radius Map report where detailed data on individual sites can be reviewed.

Sites listed in ***bold italics*** are in multiple databases.

Unmappable (orphan) sites are not considered in the foregoing analysis.

STATE AND LOCAL RECORDS

LUST: The Leaking Underground Storage Tank Incident Reports contain an inventory of reported leaking underground storage tank incidents. The data come from the State Water Resources Control Board Leaking Underground Storage Tank Information System.

A review of the LUST list, as provided by EDR, and dated 07/10/2007 has revealed that there is 1 LUST site within approximately 0.5 miles of the target property.

<u>Lower Elevation</u>	<u>Address</u>	<u>Dist / Dir</u>	<u>Map ID</u>	<u>Page</u>
<i>MOBIL STATION 18-034</i>	<i>4730 HWY 76</i>	<i>1/4 - 1/2NW</i>	<i>1</i>	<i>6</i>

EXECUTIVE SUMMARY

Due to poor or inadequate address information, the following sites were not mapped:

<u>Site Name</u>	<u>Database(s)</u>
USN WEAPONS STATION/FALLBROOK HEWLETT PACKARD PALA MESA RESORT FALLBROOK UNION SCHOOL DISTRICT	SWEEPS UST SWEEPS UST SWEEPS UST LUST, Cortese, San Diego Co. HMMD, SWEEPS UST, SAN DIEGO CO. SAM
FALLBROOK MERCANTILE DRY CLEANERS FALLBROOK OCEAN OUTFALL FALLBROOK ANNEX FALLBROOK LANDFILL FALLBROOK BURNSITE NWS FALLBROOK MISSILES	CLEANERS Notify 65 CERC-NFRAP SWF/LF SWF/LF, San Diego Co. HMMD LUST, San Diego Co. HMMD, SAN DIEGO CO. SAM
FALLBROOK DET NWS SEAL BEACH NWS FALLBROOK MIL FUEL STAT NWS FALLBROOK MISSILES MOBIL OIL FALLBROOK SITE LA GRANJA RANCH SCHAEFFERS NURSERY INC FALLBROOK (BURN) SITE FALLBROOK UNION HIGH SCHOOL EXXONMOBIL OIL CORPORATION NO 1144 700 AMMUNITION RD FALLBROOK DETACH FALLBROOK DETACHMENT SITE 3 FALLBROOK LOCATION NAPALM STORAGE NAPALM SITE ONE FALLBROOK DET./NAV US NAVY WEAPONS STN FALLBROOK NWS FALLBROOK, NAPALM STORAGE SITE NWS FALLBROOK, NAPALM STORAGE SITE 800 SEAL BEACH BLVD FALLBROOK DETA SITE # 2 FALLBROOK DETACHMENT FALLBROOK PUDOCSEANSIDE OCN OF FALLBROOK PLANT 2OCEANSIDE OF	UST UST UST HIST UST HIST UST HIST UST HIST UST HIST UST WMUDS/SWAT HAZNET RCRA-LQG ERNS ERNS ERNS ERNS ERNS ERNS ERNS ERNS ERNS ERNS ERNS CA WDS CA WDS

OVERVIEW MAP - 2057603.11s

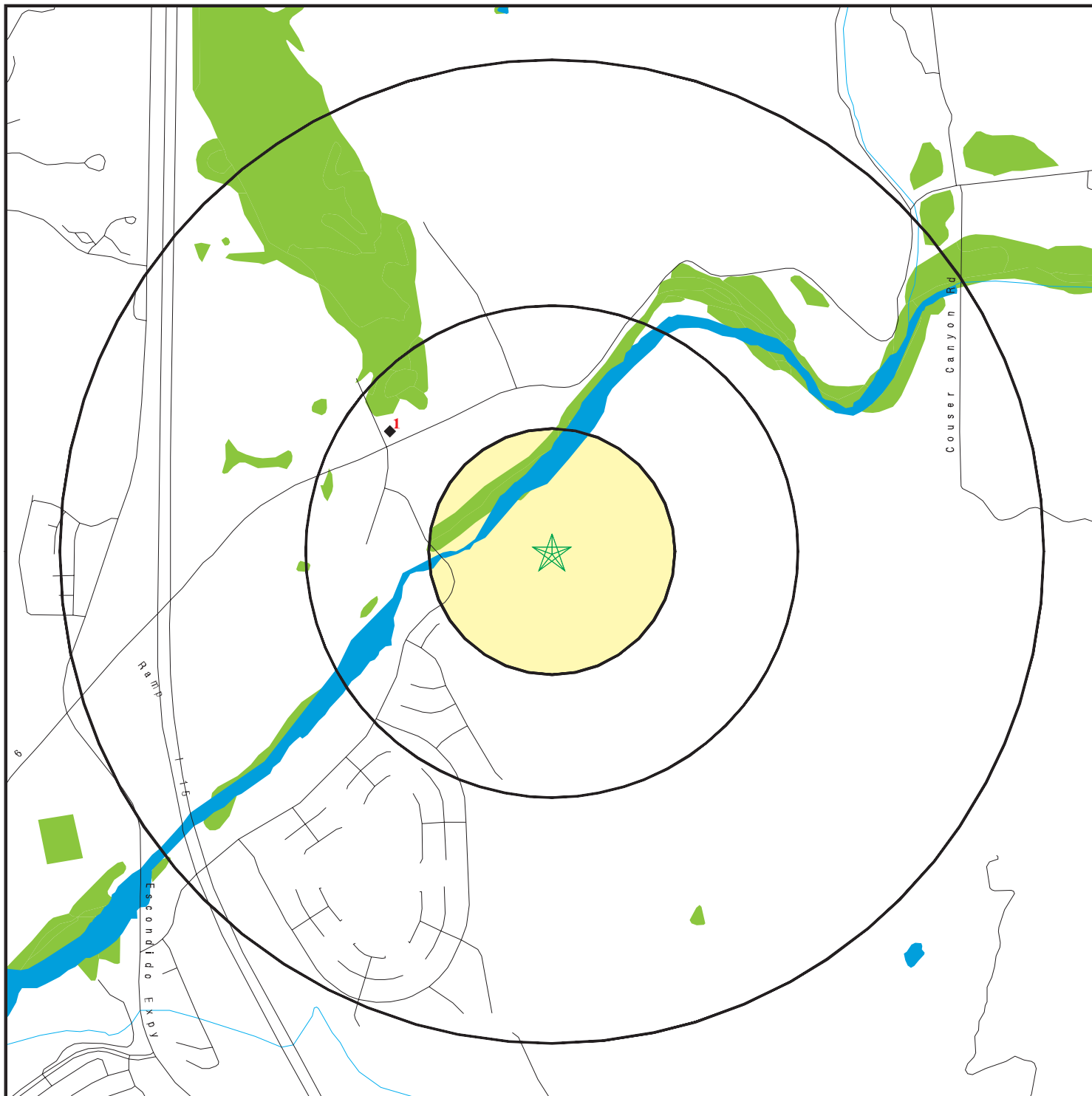

★ Target Property

▲ Sites at elevations higher than or equal to the target property

◆ Sites at elevations lower than the target property

▲ Manufactured Gas Plants

■ National Priority List Sites

■ Dept. Defense Sites

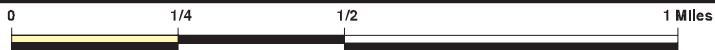

■ Indian Reservations BIA

■ Oil & Gas pipelines

■ National Wetland Inventory

■ Areas of Concern



SITE NAME: Fallbrook Renewable Energy Facility
 ADDRESS: Shearer Crossing
 Fallbrook CA 92026
 LAT/LONG: 33.3328 / 117.1456



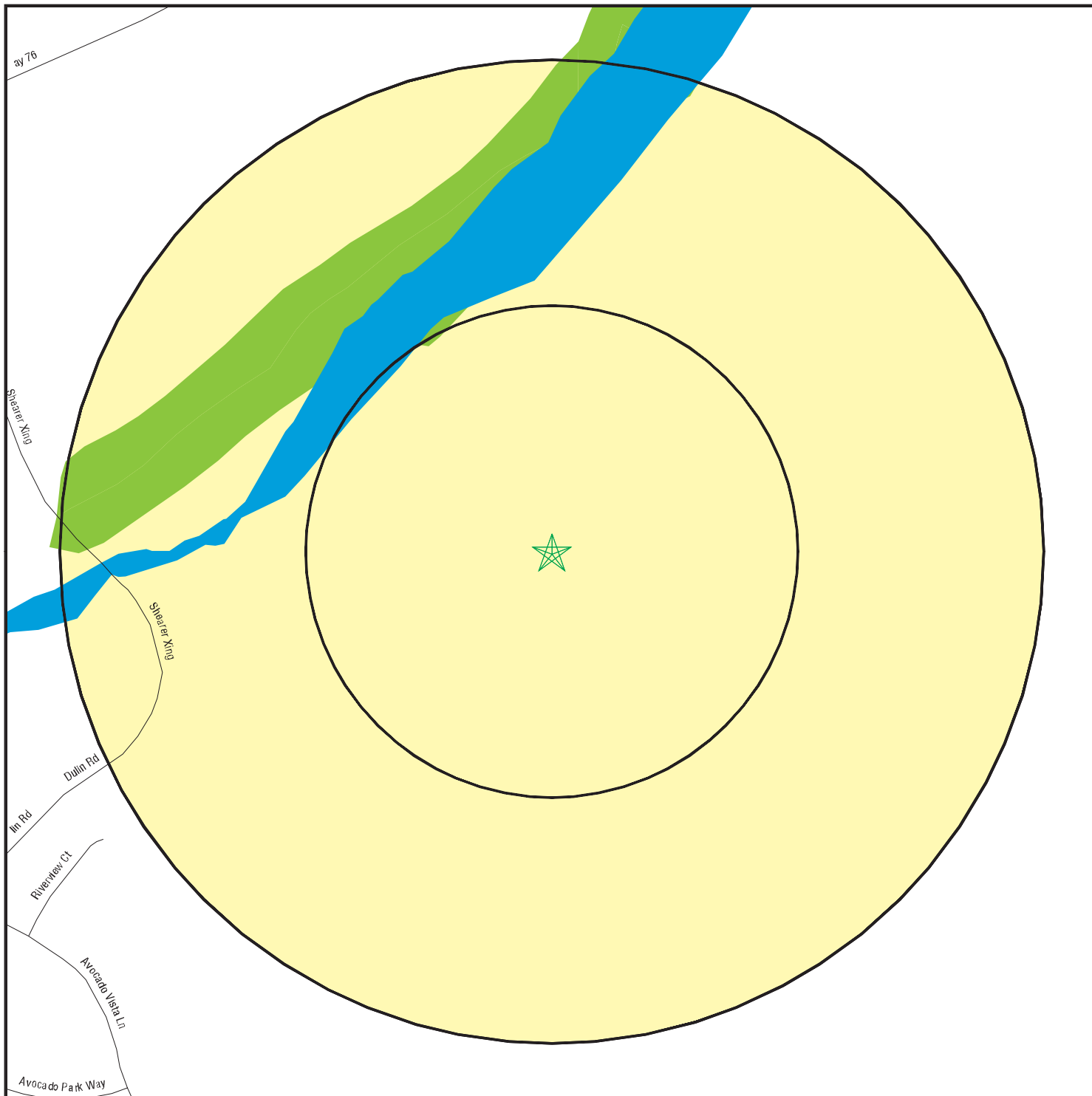

CLIENT: Geotechnical Const. Inc.
 CONTACT: Aurie Patterson
 INQUIRY #: 2057603.11s
 DATE: October 22, 2007 1:33 pm

DETAIL MAP - 2057603.11s



- ★ Target Property
- ▲ Sites at elevations higher than or equal to the target property
- ◆ Sites at elevations lower than the target property
- ⚙ Manufactured Gas Plants
- ⚡ Sensitive Receptors
- 🚚 National Priority List Sites
- 🏠 Dept. Defense Sites



-  Indian Reservations BIA
-  Oil & Gas pipelines
-  National Wetland Inventory
-  Areas of Concern



SITE NAME: Fallbrook Renewable Energy Facility
 ADDRESS: Shearer Crossing
 Fallbrook CA 92026
 LAT/LONG: 33.3328 / 117.1456

CLIENT: Geotechnical Const. Inc.
 CONTACT: Aurie Patterson
 INQUIRY #: 2057603.11s
 DATE: October 22, 2007 1:34 pm

MAP FINDINGS SUMMARY

Database	Target Property	Search Distance (Miles)	< 1/8	1/8 - 1/4	1/4 - 1/2	1/2 - 1	> 1	Total Plotted
<u>FEDERAL RECORDS</u>								
NPL		1.000	0	0	0	0	NR	0
Proposed NPL		1.000	0	0	0	0	NR	0
Delisted NPL		1.000	0	0	0	0	NR	0
NPL LIENS	TP		NR	NR	NR	NR	NR	0
CERCLIS		0.500	0	0	0	NR	NR	0
CERC-NFRAP		0.500	0	0	0	NR	NR	0
CORRACTS		1.000	0	0	0	0	NR	0
RCRA TSD		0.500	0	0	0	NR	NR	0
RCRA Lg. Quan. Gen.		0.250	0	0	NR	NR	NR	0
RCRA Sm. Quan. Gen.		0.250	0	0	NR	NR	NR	0
ERNS	TP		NR	NR	NR	NR	NR	0
HMIRS	TP		NR	NR	NR	NR	NR	0
US ENG CONTROLS		0.500	0	0	0	NR	NR	0
US INST CONTROL		0.500	0	0	0	NR	NR	0
DOD		1.000	0	0	0	0	NR	0
FUDS		1.000	0	0	0	0	NR	0
US BROWNFIELDS		0.500	0	0	0	NR	NR	0
CONSENT		1.000	0	0	0	0	NR	0
ROD		1.000	0	0	0	0	NR	0
UMTRA		0.500	0	0	0	NR	NR	0
ODI		0.500	0	0	0	NR	NR	0
TRIS	TP		NR	NR	NR	NR	NR	0
TSCA	TP		NR	NR	NR	NR	NR	0
FTTS	TP		NR	NR	NR	NR	NR	0
SSTS	TP		NR	NR	NR	NR	NR	0
DOT OPS	TP		NR	NR	NR	NR	NR	0
DEBRIS REGION 9		0.500	0	0	0	NR	NR	0
ICIS	TP		NR	NR	NR	NR	NR	0
LUCIS		0.500	0	0	0	NR	NR	0
CDL	TP		NR	NR	NR	NR	NR	0
RADINFO	TP		NR	NR	NR	NR	NR	0
LIENS 2	TP		NR	NR	NR	NR	NR	0
HIST FTTS	TP		NR	NR	NR	NR	NR	0
PADS	TP		NR	NR	NR	NR	NR	0
MLTS	TP		NR	NR	NR	NR	NR	0
MINES		0.250	0	0	NR	NR	NR	0
FINDS	TP		NR	NR	NR	NR	NR	0
RAATS	TP		NR	NR	NR	NR	NR	0
<u>STATE AND LOCAL RECORDS</u>								
Hist Cal-Sites		1.000	0	0	0	0	NR	0
CA Bond Exp. Plan		1.000	0	0	0	0	NR	0
SCH		0.250	0	0	NR	NR	NR	0
Toxic Pits		1.000	0	0	0	0	NR	0
State Landfill		0.500	0	0	0	NR	NR	0
CA WDS	TP		NR	NR	NR	NR	NR	0
WMUDS/SWAT		0.500	0	0	0	NR	NR	0

MAP FINDINGS SUMMARY

Database	Target Property	Search Distance (Miles)	< 1/8	1/8 - 1/4	1/4 - 1/2	1/2 - 1	> 1	Total Plotted
Cortese		0.500	0	0	0	NR	NR	0
SWRCY		0.500	0	0	0	NR	NR	0
LUST		0.500	0	0	1	NR	NR	1
CA FID UST		0.250	0	0	NR	NR	NR	0
SLIC		0.500	0	0	0	NR	NR	0
UST		0.250	0	0	NR	NR	NR	0
HIST UST		0.250	0	0	NR	NR	NR	0
AST		0.250	0	0	NR	NR	NR	0
LIENS		TP	NR	NR	NR	NR	NR	0
SWEEPS UST		0.250	0	0	NR	NR	NR	0
CHMIRS		TP	NR	NR	NR	NR	NR	0
Notify 65		1.000	0	0	0	0	NR	0
DEED		0.500	0	0	0	NR	NR	0
VCP		0.500	0	0	0	NR	NR	0
DRYCLEANERS		0.250	0	0	NR	NR	NR	0
WIP		0.250	0	0	NR	NR	NR	0
CDL		TP	NR	NR	NR	NR	NR	0
San Diego Co. HMMD		TP	NR	NR	NR	NR	NR	0
RESPONSE		1.000	0	0	0	0	NR	0
HAZNET		TP	NR	NR	NR	NR	NR	0
EMI		TP	NR	NR	NR	NR	NR	0
SAN DIEGO CO. SAM		0.500	0	0	0	NR	NR	0
HAULERS		TP	NR	NR	NR	NR	NR	0
ENVIROSTOR		1.000	0	0	0	0	NR	0
<u>TRIBAL RECORDS</u>								
INDIAN RESERV		1.000	0	0	0	0	NR	0
INDIAN LUST		0.500	0	0	0	NR	NR	0
INDIAN UST		0.250	0	0	NR	NR	NR	0
<u>EDR PROPRIETARY RECORDS</u>								
Manufactured Gas Plants		1.000	0	0	0	0	NR	0

NOTES:

TP = Target Property

NR = Not Requested at this Search Distance

Sites may be listed in more than one database

MAP FINDINGS

Map ID
 Direction
 Distance
 Distance (ft.)
 Elevation

Site

Database(s)

EDR ID Number
 EPA ID Number

1 **MOBIL STATION 18-034**
NW **4730 HWY 76**
1/4-1/2 **FALLBROOK, CA 92028**
2167 ft.

LUST **S104539631**
CHMIRS **N/A**

Relative:
Lower

LUST:

Actual:
265 ft.

Region: 9
 Case Number: 9UT4055
 Local Agency: San Diego
 Substance: Gasoline
 Qty Leaked: Not reported
 Date Found: 03/06/2000
 How Found: Other Means
 Date Stopped: / /
 How Stopped: Not reported
 Source: Piping
 Cause: Not reported
 Lead Agency: Local Agency
 Case Type: Soil only
 Status: Preliminary site assessment workplan submitted
 Abate Method: Not reported
 Confirm Date: / /
 Submit Workplan: 5/24/00
 Prelim Assess: / /
 Desc Pollution: Not reported
 Remed Plan: / /
 Remed Action: Not reported
 Began Monitor: Not reported
 Enforce Type: Not reported
 Enforce Date: Not reported
 Closed Date: Not reported
 Pilot Program: LOP
 Local Case: H20409-004
 Basin Number: 903.12
 Gwater Depth: >2
 Beneficial Use: MUNBU
 NPDES Number: Not reported
 priority: 3
 File Dispn: Administratively opened on database, however no file physically exists
 Release Date: 03/06/2000
 Interim Remedial Actions: Not reported
 Cleanup and Abatement order Number: Not reported
 Waste Discharge Requirement Number: Not reported

CHMIRS:

OES Incident Number: 03-6663
 OES notification: 12/27/200309:07:38 AM
 OES Date: Not reported
 OES Time: Not reported
 Incident Date: Not reported
Date Completed: Not reported
 Property Use: Not reported
 Agency Id Number: Not reported
 Agency Incident Number: Not reported
 Time Notified: Not reported
 Time Completed: Not reported
 Surrounding Area: Not reported
 Estimated Temperature: Not reported
 Property Management: Not reported

Map ID
Direction
Distance
Distance (ft.)
Elevation Site

MAP FINDINGS

Database(s) EDR ID Number
EPA ID Number

MOBIL STATION 18-034 (Continued)

S104539631

Special Studies 1: Not reported
Special Studies 2: Not reported
Special Studies 3: Not reported
Special Studies 4: Not reported
Special Studies 5: Not reported
Special Studies 6: Not reported
More Than Two Substances Involved?: Not reported
Resp Agency Personel # Of Decontaminated: Not reported
Responding Agency Personel # Of Injuries: Not reported
Responding Agency Personel # Of Fatalities: Not reported
Others Number Of Decontaminated: Not reported
Others Number Of Injuries: Not reported
Others Number Of Fatalities: Not reported
Vehicle Make/year: Not reported
Vehicle License Number: Not reported
Vehicle State: Not reported
Vehicle Id Number: Not reported
CA/DOT/PUC/ICC Number: Not reported
Company Name: Not reported
Reporting Officer Name/ID: Not reported
Report Date: Not reported
Comments: Not reported
Facility Telephone: Not reported
Waterway Involved: Not reported
Waterway: Not reported
Spill Site: Not reported
Cleanup By: Fire Dept.
Containment: Not reported
What Happened: Not reported
Type: Not reported
Measure: Not reported
Other: Not reported
Date/Time: Not reported
Year: 2003
Agency: Veeder Root
Incident Date: 12/27/2003 12:00:00 AM
Admin Agency: San Diego County Health Services Dept.
Amount: Not reported
Contained: Yes
Site Type: Service Station
E Date: Not reported
Substance: Gasoline
Quantity Released: Not reported
BBLs: 0
Cups: 0
CUFT: 0
Gallons: 5
Grams: 0
Pounds: 0
Liters: 0
Ounces: 0
Pints: 0
Quarts: 0
Sheen: 0
Tons: 0
Unknown: 0
Description: Not reported

Map ID
 Direction
 Distance
 Distance (ft.)
 Elevation Site

MAP FINDINGS

Database(s) EDR ID Number
 EPA ID Number

MOBIL STATION 18-034 (Continued)

S104539631

Evacuations:	0
Number of Injuries:	0
Number of Fatalities:	0
Description:	Substance was released due to a customers gas tank had a hole in tank. Leaking dispenser at service station and has been leaking for an undetermined time
OES Incident Number:	00-1038
OES notification:	3/3/200002:29:57 PM
OES Date:	Not reported
OES Time:	Not reported
Incident Date:	Not reported
Date Completed:	Not reported
Property Use:	Not reported
Agency Id Number:	Not reported
Agency Incident Number:	Not reported
Time Notified:	Not reported
Time Completed:	Not reported
Surrounding Area:	Not reported
Estimated Temperature:	Not reported
Property Management:	Not reported
Special Studies 1:	Not reported
Special Studies 2:	Not reported
Special Studies 3:	Not reported
Special Studies 4:	Not reported
Special Studies 5:	Not reported
Special Studies 6:	Not reported
More Than Two Substances Involved?:	Not reported
Resp Agncy Personel # Of Decontaminated:	Not reported
Responding Agency Personel # Of Injuries:	Not reported
Responding Agency Personel # Of Fatalities:	Not reported
Others Number Of Decontaminated:	Not reported
Others Number Of Injuries:	Not reported
Others Number Of Fatalities:	Not reported
Vehicle Make/year:	Not reported
Vehicle License Number:	Not reported
Vehicle State:	Not reported
Vehicle Id Number:	Not reported
CA/DOT/PUC/ICC Number:	Not reported
Company Name:	Not reported
Reporting Officer Name/ID:	Not reported
Report Date:	Not reported
Comments:	Not reported
Facility Telephone:	Not reported
Waterway Involved:	No
Waterway:	Not reported
Spill Site:	Not reported
Cleanup By:	Responsible Party
Containment:	Not reported
What Happened:	Not reported
Type:	Not reported
Measure:	Not reported
Other:	Not reported
Date/Time:	Not reported
Year:	2000
Agency:	Tanknology
Incident Date:	3/3/200012:00:00 AM
Admin Agency:	San Diego County Health Services Dept.

Map ID
Direction
Distance
Distance (ft.)
Elevation

MAP FINDINGS

Site

Database(s)

EDR ID Number
EPA ID Number

MOBIL STATION 18-034 (Continued)

S104539631

Amount:	Not reported
Contained:	No
Site Type:	Service Station
E Date:	Not reported
Substance:	Gasoline
Quantity Released:	Not reported
BBLs:	0
Cups:	0
CUFT:	0
Gallons:	unk
Grams:	0
Pounds:	0
Liters:	0
Ounces:	0
Pints:	0
Quarts:	0
Sheen:	0
Tons:	0
Unknown:	0
Description:	Not reported
Evacuations:	0
Number of Injuries:	0
Number of Fatalities:	0
Description:	Substance was released due to a customers gas tank had a hole in tank. Leaking dispenser at service station and has been leaking for an undetermined time

ORPHAN SUMMARY

City	EDR ID	Site Name	Site Address	Zip	Database(s)
FALLBROOK	1008194493	EXXONMOBIL OIL CORPORATION NO 1144	4730 HWY 76	92028	RCRA-LQG
FALLBROOK	U001605189	MOBIL OIL	HWY 76	92028	HIST UST
FALLBROOK	S104586919	FALLBROOK PUDOCEANSIDE OCN OF	1425 S ALTURAS ST		CA WDS
FALLBROOK	96498139	700 AMMUNITION RD FALLBROOK DETACH	700 AMMUNITION RD FALLBROOK DE		ERNS
FALLBROOK	U001571611	FALLBROOK SITE	AMMUNITION ROAD	92028	HIST UST
FALLBROOK	U003790070	FALLBROOK DET NWS SEAL BEACH	BLD G 237	92028	UST
FALLBROOK	U003790069	NWS FALLBROOK MIL FUEL STAT	BLD G 240	92028	UST
FALLBROOK	U003789283	NWS FALLBROOK MISSILES	BLD G 366	92028	UST
FALLBROOK	S100727198	NWS FALLBROOK MISSILES	BLDG 366	92028	LUST, San Diego Co. HMMD, SAN DIEGO CO. SAM
FALLBROOK	S103340516	FALLBROOK LANDFILL	1800 BLK. ALTURAS ST.		SWF/LF
FALLBROOK	99629177	FALLBROOK DETATCHMENT SITE 3	FALLBROOK DETATCHMENT SITE 3		ERNS
FALLBROOK	99612060	FALLBROOK LOCATION NAPALM STORAGE	FALLBROOK LOCATION NAPALM STOR		ERNS
FALLBROOK	S106933884	USN WEAPONS STATION/FALLBROOK	600 FALLBROOK RD W/AMMUN	92028	SWEEPS UST
FALLBROOK	S106927266	HEWLETT PACKARD	N HIGHWAY 395	92028	SWEEPS UST
FALLBROOK	S106930445	PALA MESA RESORT	2001 S HIGHWAY 395	92028	SWEEPS UST
FALLBROOK	S106661933	FALLBROOK MERCANTILE DRY CLEANERS	855-C MAIN ST	92028	CLEANERS
FALLBROOK	S103442744	FALLBROOK (BURN) SITE	3/4 MILES NORTH OF FALLBROOK		WMUDS/SWAT
FALLBROOK	99610270	NAPALM SITE ONE FALLBROOK DET./NAV	NAPALM SITE ONE FALLBROOK DET.		ERNS
FALLBROOK	1003879096	FALLBROOK ANNEX	NAVAL WEAPONS STA SEAL BCH	92028	CERC-NFRAP
FALLBROOK	91241743	US NAVY WEAPONS STN FALLBROOK	US NAVY WEAPONS STN FALLBROOK		ERNS
FALLBROOK	99624340	NWS FALLBROOK, NAPALM STORAGE SITE	NWS FALLBROOK, NAPALM STORAGE		ERNS
FALLBROOK	99624282	NWS FALLBROOK, NAPALM STORAGE SITE	NWS FALLBROOK, NAPALM STORAGE		ERNS
FALLBROOK	S100178465	FALLBROOK OCEAN OUTFALL	OUTFALL LINE		Notify 65
FALLBROOK	S106105429	FALLBROOK PLANT 2OCEANSIDE OF	2528 OVERLAND TRAIL		CA WDS
FALLBROOK	96485840	800 SEAL BEACH BLVD FALLBROOK DETA	800 SEAL BEACH BLVD FALLBROOK		ERNS
FALLBROOK	96472445	SITE # 2 FALLBROOK DETATCHMENT	SITE # 2 FALLBROOK DETATCHMENT		ERNS
FALLBROOK	S105035251	FALLBROOK UNION SCHOOL DISTRIC	2400 STAGE COACH LN S	92028	LUST, Cortese, San Diego Co. HMMD, SWEEPS UST, SAN DIEGO C SAM
FALLBROOK	S103645081	FALLBROOK UNION HIGH SCHOOL	2400 STAGECOACH LN		HAZNET
FALLBROOK	U001571638	LA GRANJA RANCH	236 STATE HIGHWAY 395	92028	HIST UST
FALLBROOK	U001571679	SCHAEFFERS NURSERY INC	2319 STATE HIGHWAY 395	92028	HIST UST
FALLBROOK	S102066289	FALLBROOK BURNSITE	STONEPOST WY	92028	SWF/LF, San Diego Co. HMMD

GOVERNMENT RECORDS SEARCHED / DATA CURRENCY TRACKING

To maintain currency of the following federal and state databases, EDR contacts the appropriate governmental agency on a monthly or quarterly basis, as required.

Number of Days to Update: Provides confirmation that EDR is reporting records that have been updated within 90 days from the date the government agency made the information available to the public.

FEDERAL RECORDS

NPL: National Priority List

National Priorities List (Superfund). The NPL is a subset of CERCLIS and identifies over 1,200 sites for priority cleanup under the Superfund Program. NPL sites may encompass relatively large areas. As such, EDR provides polygon coverage for over 1,000 NPL site boundaries produced by EPA's Environmental Photographic Interpretation Center (EPIC) and regional EPA offices.

Date of Government Version: 07/18/2007	Source: EPA
Date Data Arrived at EDR: 08/03/2007	Telephone: N/A
Date Made Active in Reports: 08/29/2007	Last EDR Contact: 07/31/2007
Number of Days to Update: 26	Next Scheduled EDR Contact: 10/29/2007
	Data Release Frequency: Quarterly

NPL Site Boundaries

Sources:

EPA's Environmental Photographic Interpretation Center (EPIC)
Telephone: 202-564-7333

EPA Region 1
Telephone 617-918-1143

EPA Region 6
Telephone: 214-655-6659

EPA Region 3
Telephone 215-814-5418

EPA Region 7
Telephone: 913-551-7247

EPA Region 4
Telephone 404-562-8033

EPA Region 8
Telephone: 303-312-6774

EPA Region 5
Telephone 312-886-6686

EPA Region 9
Telephone: 415-947-4246

EPA Region 10
Telephone 206-553-8665

Proposed NPL: Proposed National Priority List Sites

A site that has been proposed for listing on the National Priorities List through the issuance of a proposed rule in the Federal Register. EPA then accepts public comments on the site, responds to the comments, and places on the NPL those sites that continue to meet the requirements for listing.

Date of Government Version: 08/09/2007	Source: EPA
Date Data Arrived at EDR: 09/05/2007	Telephone: N/A
Date Made Active in Reports: 10/11/2007	Last EDR Contact: 08/31/2007
Number of Days to Update: 36	Next Scheduled EDR Contact: 10/29/2007
	Data Release Frequency: Quarterly

DELISTED NPL: National Priority List Deletions

The National Oil and Hazardous Substances Pollution Contingency Plan (NCP) establishes the criteria that the EPA uses to delete sites from the NPL. In accordance with 40 CFR 300.425.(e), sites may be deleted from the NPL where no further response is appropriate.

Date of Government Version: 08/27/2007	Source: EPA
Date Data Arrived at EDR: 08/29/2007	Telephone: N/A
Date Made Active in Reports: 10/11/2007	Last EDR Contact: 08/29/2007
Number of Days to Update: 43	Next Scheduled EDR Contact: 10/29/2007
	Data Release Frequency: Quarterly

GOVERNMENT RECORDS SEARCHED / DATA CURRENCY TRACKING

NPL LIENS: Federal Superfund Liens

Federal Superfund Liens. Under the authority granted the USEPA by CERCLA of 1980, the USEPA has the authority to file liens against real property in order to recover remedial action expenditures or when the property owner received notification of potential liability. USEPA compiles a listing of filed notices of Superfund Liens.

Date of Government Version: 10/15/1991	Source: EPA
Date Data Arrived at EDR: 02/02/1994	Telephone: 202-564-4267
Date Made Active in Reports: 03/30/1994	Last EDR Contact: 08/20/2007
Number of Days to Update: 56	Next Scheduled EDR Contact: 11/19/2007
	Data Release Frequency: No Update Planned

CERCLIS: Comprehensive Environmental Response, Compensation, and Liability Information System

CERCLIS contains data on potentially hazardous waste sites that have been reported to the USEPA by states, municipalities, private companies and private persons, pursuant to Section 103 of the Comprehensive Environmental Response, Compensation, and Liability Act (CERCLA). CERCLIS contains sites which are either proposed to or on the National Priorities List (NPL) and sites which are in the screening and assessment phase for possible inclusion on the NPL.

Date of Government Version: 04/23/2007	Source: EPA
Date Data Arrived at EDR: 06/20/2007	Telephone: 703-412-9810
Date Made Active in Reports: 08/29/2007	Last EDR Contact: 09/19/2007
Number of Days to Update: 70	Next Scheduled EDR Contact: 12/17/2007
	Data Release Frequency: Quarterly

CERCLIS-NFRAP: CERCLIS No Further Remedial Action Planned

Archived sites are sites that have been removed and archived from the inventory of CERCLIS sites. Archived status indicates that, to the best of EPA's knowledge, assessment at a site has been completed and that EPA has determined no further steps will be taken to list this site on the National Priorities List (NPL), unless information indicates this decision was not appropriate or other considerations require a recommendation for listing at a later time. This decision does not necessarily mean that there is no hazard associated with a given site; it only means that, based upon available information, the location is not judged to be a potential NPL site.

Date of Government Version: 06/21/2007	Source: EPA
Date Data Arrived at EDR: 07/23/2007	Telephone: 703-412-9810
Date Made Active in Reports: 08/29/2007	Last EDR Contact: 09/17/2007
Number of Days to Update: 37	Next Scheduled EDR Contact: 12/17/2007
	Data Release Frequency: Quarterly

CORRACTS: Corrective Action Report

CORRACTS identifies hazardous waste handlers with RCRA corrective action activity.

Date of Government Version: 06/26/2007	Source: EPA
Date Data Arrived at EDR: 08/08/2007	Telephone: 800-424-9346
Date Made Active in Reports: 08/29/2007	Last EDR Contact: 09/04/2007
Number of Days to Update: 21	Next Scheduled EDR Contact: 12/03/2007
	Data Release Frequency: Quarterly

RCRA: Resource Conservation and Recovery Act Information

GOVERNMENT RECORDS SEARCHED / DATA CURRENCY TRACKING

RCRAInfo is EPA's comprehensive information system, providing access to data supporting the Resource Conservation and Recovery Act (RCRA) of 1976 and the Hazardous and Solid Waste Amendments (HSWA) of 1984. RCRAInfo replaces the data recording and reporting abilities of the Resource Conservation and Recovery Information System (RCRIS). The database includes selective information on sites which generate, transport, store, treat and/or dispose of hazardous waste as defined by the Resource Conservation and Recovery Act (RCRA). Conditionally exempt small quantity generators (CESQGs) generate less than 100 kg of hazardous waste, or less than 1 kg of acutely hazardous waste per month. Small quantity generators (SQGs) generate between 100 kg and 1,000 kg of hazardous waste per month. Large quantity generators (LQGs) generate over 1,000 kilograms (kg) of hazardous waste, or over 1 kg of acutely hazardous waste per month. Transporters are individuals or entities that move hazardous waste from the generator off-site to a facility that can recycle, treat, store, or dispose of the waste. TSDFs treat, store, or dispose of the waste.

Date of Government Version: 06/13/2006	Source: EPA
Date Data Arrived at EDR: 06/28/2006	Telephone: (415) 495-8895
Date Made Active in Reports: 08/23/2006	Last EDR Contact: 10/16/2007
Number of Days to Update: 56	Next Scheduled EDR Contact: 01/14/2008
	Data Release Frequency: Quarterly

ERNS: Emergency Response Notification System

Emergency Response Notification System. ERNS records and stores information on reported releases of oil and hazardous substances.

Date of Government Version: 12/31/2006	Source: National Response Center, United States Coast Guard
Date Data Arrived at EDR: 01/24/2007	Telephone: 202-267-2180
Date Made Active in Reports: 03/12/2007	Last EDR Contact: 10/19/2007
Number of Days to Update: 47	Next Scheduled EDR Contact: 01/21/2008
	Data Release Frequency: Annually

HMIRS: Hazardous Materials Information Reporting System

Hazardous Materials Incident Report System. HMIRS contains hazardous material spill incidents reported to DOT.

Date of Government Version: 07/02/2007	Source: U.S. Department of Transportation
Date Data Arrived at EDR: 07/18/2007	Telephone: 202-366-4555
Date Made Active in Reports: 09/18/2007	Last EDR Contact: 10/16/2007
Number of Days to Update: 62	Next Scheduled EDR Contact: 01/14/2008
	Data Release Frequency: Annually

US ENG CONTROLS: Engineering Controls Sites List

A listing of sites with engineering controls in place. Engineering controls include various forms of caps, building foundations, liners, and treatment methods to create pathway elimination for regulated substances to enter environmental media or effect human health.

Date of Government Version: 07/16/2007	Source: Environmental Protection Agency
Date Data Arrived at EDR: 08/03/2007	Telephone: 703-603-8905
Date Made Active in Reports: 10/11/2007	Last EDR Contact: 10/01/2007
Number of Days to Update: 69	Next Scheduled EDR Contact: 12/31/2007
	Data Release Frequency: Varies

US INST CONTROL: Sites with Institutional Controls

A listing of sites with institutional controls in place. Institutional controls include administrative measures, such as groundwater use restrictions, construction restrictions, property use restrictions, and post remediation care requirements intended to prevent exposure to contaminants remaining on site. Deed restrictions are generally required as part of the institutional controls.

Date of Government Version: 07/16/2007	Source: Environmental Protection Agency
Date Data Arrived at EDR: 08/03/2007	Telephone: 703-603-8905
Date Made Active in Reports: 10/11/2007	Last EDR Contact: 10/01/2007
Number of Days to Update: 69	Next Scheduled EDR Contact: 12/31/2007
	Data Release Frequency: Varies

GOVERNMENT RECORDS SEARCHED / DATA CURRENCY TRACKING

DOD: Department of Defense Sites

This data set consists of federally owned or administered lands, administered by the Department of Defense, that have any area equal to or greater than 640 acres of the United States, Puerto Rico, and the U.S. Virgin Islands.

Date of Government Version: 12/31/2005	Source: USGS
Date Data Arrived at EDR: 11/10/2006	Telephone: 703-692-8801
Date Made Active in Reports: 01/11/2007	Last EDR Contact: 08/09/2007
Number of Days to Update: 62	Next Scheduled EDR Contact: 11/05/2007
	Data Release Frequency: Semi-Annually

FUDS: Formerly Used Defense Sites

The listing includes locations of Formerly Used Defense Sites properties where the US Army Corps of Engineers is actively working or will take necessary cleanup actions.

Date of Government Version: 12/31/2006	Source: U.S. Army Corps of Engineers
Date Data Arrived at EDR: 08/31/2007	Telephone: 202-528-4285
Date Made Active in Reports: 10/11/2007	Last EDR Contact: 10/01/2007
Number of Days to Update: 41	Next Scheduled EDR Contact: 12/31/2007
	Data Release Frequency: Varies

US BROWNFIELDS: A Listing of Brownfields Sites

Included in the listing are brownfields properties addresses by Cooperative Agreement Recipients and brownfields properties addressed by Targeted Brownfields Assessments. Targeted Brownfields Assessments-EPA's Targeted Brownfields Assessments (TBA) program is designed to help states, tribes, and municipalities--especially those without EPA Brownfields Assessment Demonstration Pilots--minimize the uncertainties of contamination often associated with brownfields. Under the TBA program, EPA provides funding and/or technical assistance for environmental assessments at brownfields sites throughout the country. Targeted Brownfields Assessments supplement and work with other efforts under EPA's Brownfields Initiative to promote cleanup and redevelopment of brownfields. Cooperative Agreement Recipients--States, political subdivisions, territories, and Indian tribes become Brownfields Cleanup Revolving Loan Fund (BCRLF) cooperative agreement recipients when they enter into BCRLF cooperative agreements with the U.S. EPA. EPA selects BCRLF cooperative agreement recipients based on a proposal and application process. BCRLF cooperative agreement recipients must use EPA funds provided through BCRLF cooperative agreement for specified brownfields-related cleanup activities.

Date of Government Version: 06/20/2007	Source: Environmental Protection Agency
Date Data Arrived at EDR: 07/09/2007	Telephone: 202-566-2777
Date Made Active in Reports: 08/29/2007	Last EDR Contact: 09/10/2007
Number of Days to Update: 51	Next Scheduled EDR Contact: 12/10/2007
	Data Release Frequency: Semi-Annually

CONSENT: Superfund (CERCLA) Consent Decrees

Major legal settlements that establish responsibility and standards for cleanup at NPL (Superfund) sites. Released periodically by United States District Courts after settlement by parties to litigation matters.

Date of Government Version: 04/13/2007	Source: Department of Justice, Consent Decree Library
Date Data Arrived at EDR: 07/16/2007	Telephone: Varies
Date Made Active in Reports: 08/29/2007	Last EDR Contact: 09/21/2007
Number of Days to Update: 44	Next Scheduled EDR Contact: 01/21/2008
	Data Release Frequency: Varies

ROD: Records Of Decision

Record of Decision. ROD documents mandate a permanent remedy at an NPL (Superfund) site containing technical and health information to aid in the cleanup.

Date of Government Version: 06/08/2007	Source: EPA
Date Data Arrived at EDR: 07/03/2007	Telephone: 703-416-0223
Date Made Active in Reports: 08/29/2007	Last EDR Contact: 10/01/2007
Number of Days to Update: 57	Next Scheduled EDR Contact: 12/31/2007
	Data Release Frequency: Annually

GOVERNMENT RECORDS SEARCHED / DATA CURRENCY TRACKING

UMTRA: Uranium Mill Tailings Sites

Uranium ore was mined by private companies for federal government use in national defense programs. When the mills shut down, large piles of the sand-like material (mill tailings) remain after uranium has been extracted from the ore. Levels of human exposure to radioactive materials from the piles are low; however, in some cases tailings were used as construction materials before the potential health hazards of the tailings were recognized.

Date of Government Version: 12/31/2005	Source: Department of Energy
Date Data Arrived at EDR: 11/08/2006	Telephone: 505-845-0011
Date Made Active in Reports: 01/29/2007	Last EDR Contact: 09/19/2007
Number of Days to Update: 82	Next Scheduled EDR Contact: 12/17/2007
	Data Release Frequency: Varies

ODI: Open Dump Inventory

An open dump is defined as a disposal facility that does not comply with one or more of the Part 257 or Part 258 Subtitle D Criteria.

Date of Government Version: 06/30/1985	Source: Environmental Protection Agency
Date Data Arrived at EDR: 08/09/2004	Telephone: 800-424-9346
Date Made Active in Reports: 09/17/2004	Last EDR Contact: 06/09/2004
Number of Days to Update: 39	Next Scheduled EDR Contact: N/A
	Data Release Frequency: No Update Planned

TRIS: Toxic Chemical Release Inventory System

Toxic Release Inventory System. TRIS identifies facilities which release toxic chemicals to the air, water and land in reportable quantities under SARA Title III Section 313.

Date of Government Version: 12/31/2005	Source: EPA
Date Data Arrived at EDR: 04/27/2007	Telephone: 202-566-0250
Date Made Active in Reports: 07/05/2007	Last EDR Contact: 09/18/2007
Number of Days to Update: 69	Next Scheduled EDR Contact: 12/17/2007
	Data Release Frequency: Annually

TSCA: Toxic Substances Control Act

Toxic Substances Control Act. TSCA identifies manufacturers and importers of chemical substances included on the TSCA Chemical Substance Inventory list. It includes data on the production volume of these substances by plant site.

Date of Government Version: 12/31/2002	Source: EPA
Date Data Arrived at EDR: 04/14/2006	Telephone: 202-260-5521
Date Made Active in Reports: 05/30/2006	Last EDR Contact: 10/15/2007
Number of Days to Update: 46	Next Scheduled EDR Contact: 01/14/2008
	Data Release Frequency: Every 4 Years

FTTS: FIFRA/ TSCA Tracking System - FIFRA (Federal Insecticide, Fungicide, & Rodenticide Act)/TSCA (Toxic Substances Control Act)

FTTS tracks administrative cases and pesticide enforcement actions and compliance activities related to FIFRA, TSCA and EPCRA (Emergency Planning and Community Right-to-Know Act). To maintain currency, EDR contacts the Agency on a quarterly basis.

Date of Government Version: 07/06/2007	Source: EPA/Office of Prevention, Pesticides and Toxic Substances
Date Data Arrived at EDR: 07/20/2007	Telephone: 202-566-1667
Date Made Active in Reports: 09/18/2007	Last EDR Contact: 09/17/2007
Number of Days to Update: 60	Next Scheduled EDR Contact: 12/17/2007
	Data Release Frequency: Quarterly

FTTS INSP: FIFRA/ TSCA Tracking System - FIFRA (Federal Insecticide, Fungicide, & Rodenticide Act)/TSCA (Toxic Substances Control Act) A listing of FIFRA/TSCA Tracking System (FTTS) inspections and enforcements.

Date of Government Version: 07/06/2007	Source: EPA
Date Data Arrived at EDR: 07/20/2007	Telephone: 202-566-1667
Date Made Active in Reports: 09/18/2007	Last EDR Contact: 09/17/2007
Number of Days to Update: 60	Next Scheduled EDR Contact: 12/17/2007
	Data Release Frequency: Quarterly

GOVERNMENT RECORDS SEARCHED / DATA CURRENCY TRACKING

SSTS: Section 7 Tracking Systems

Section 7 of the Federal Insecticide, Fungicide and Rodenticide Act, as amended (92 Stat. 829) requires all registered pesticide-producing establishments to submit a report to the Environmental Protection Agency by March 1st each year. Each establishment must report the types and amounts of pesticides, active ingredients and devices being produced, and those having been produced and sold or distributed in the past year.

Date of Government Version: 12/31/2005	Source: EPA
Date Data Arrived at EDR: 03/13/2007	Telephone: 202-564-4203
Date Made Active in Reports: 04/27/2007	Last EDR Contact: 10/15/2007
Number of Days to Update: 45	Next Scheduled EDR Contact: 01/14/2008
	Data Release Frequency: Annually

LUCIS: Land Use Control Information System

LUCIS contains records of land use control information pertaining to the former Navy Base Realignment and Closure properties.

Date of Government Version: 12/09/2005	Source: Department of the Navy
Date Data Arrived at EDR: 12/11/2006	Telephone: 843-820-7326
Date Made Active in Reports: 01/11/2007	Last EDR Contact: 09/12/2007
Number of Days to Update: 31	Next Scheduled EDR Contact: 12/10/2007
	Data Release Frequency: Varies

DOT OPS: Incident and Accident Data

Department of Transportation, Office of Pipeline Safety Incident and Accident data.

Date of Government Version: 08/14/2007	Source: Department of Transportation, Office of Pipeline Safety
Date Data Arrived at EDR: 08/29/2007	Telephone: 202-366-4595
Date Made Active in Reports: 10/11/2007	Last EDR Contact: 08/29/2007
Number of Days to Update: 43	Next Scheduled EDR Contact: 11/26/2007
	Data Release Frequency: Varies

ICIS: Integrated Compliance Information System

The Integrated Compliance Information System (ICIS) supports the information needs of the national enforcement and compliance program as well as the unique needs of the National Pollutant Discharge Elimination System (NPDES) program.

Date of Government Version: 07/27/2007	Source: Environmental Protection Agency
Date Data Arrived at EDR: 08/13/2007	Telephone: 202-564-5088
Date Made Active in Reports: 10/11/2007	Last EDR Contact: 10/15/2007
Number of Days to Update: 59	Next Scheduled EDR Contact: 01/14/2008
	Data Release Frequency: Quarterly

DEBRIS REGION 9: Torres Martinez Reservation Illegal Dump Site Locations

A listing of illegal dump sites location on the Torres Martinez Indian Reservation located in eastern Riverside County and northern Imperial County, California.

Date of Government Version: 07/25/2007	Source: EPA, Region 9
Date Data Arrived at EDR: 07/31/2007	Telephone: 415-972-3336
Date Made Active in Reports: 10/11/2007	Last EDR Contact: 09/24/2007
Number of Days to Update: 72	Next Scheduled EDR Contact: 12/24/2007
	Data Release Frequency: Varies

HIST FTTS: FIFRA/TSCA Tracking System Administrative Case Listing

A complete administrative case listing from the FIFRA/TSCA Tracking System (FTTS) for all ten EPA regions. The information was obtained from the National Compliance Database (NCDB). NCDB supports the implementation of FIFRA (Federal Insecticide, Fungicide, and Rodenticide Act) and TSCA (Toxic Substances Control Act). Some EPA regions are now closing out records. Because of that, and the fact that some EPA regions are not providing EPA Headquarters with updated records, it was decided to create a HIST FTTS database. It included records that may not be included in the newer FTTS database updates. This database is no longer updated.

GOVERNMENT RECORDS SEARCHED / DATA CURRENCY TRACKING

Date of Government Version: 10/19/2006
Date Data Arrived at EDR: 03/01/2007
Date Made Active in Reports: 04/10/2007
Number of Days to Update: 40

Source: Environmental Protection Agency
Telephone: 202-564-2501
Last EDR Contact: 09/17/2007
Next Scheduled EDR Contact: 12/17/2007
Data Release Frequency: No Update Planned

CDL: Clandestine Drug Labs

A listing of clandestine drug lab locations. The U.S. Department of Justice ("the Department") provides this web site as a public service. It contains addresses of some locations where law enforcement agencies reported they found chemicals or other items that indicated the presence of either clandestine drug laboratories or dumpsites. In most cases, the source of the entries is not the Department, and the Department has not verified the entry and does not guarantee its accuracy. Members of the public must verify the accuracy of all entries by, for example, contacting local law enforcement and local health departments.

Date of Government Version: 12/01/2006
Date Data Arrived at EDR: 01/08/2007
Date Made Active in Reports: 01/11/2007
Number of Days to Update: 3

Source: Drug Enforcement Administration
Telephone: 202-307-1000
Last EDR Contact: 10/02/2007
Next Scheduled EDR Contact: 12/24/2007
Data Release Frequency: Quarterly

RADINFO: Radiation Information Database

The Radiation Information Database (RADINFO) contains information about facilities that are regulated by U.S. Environmental Protection Agency (EPA) regulations for radiation and radioactivity.

Date of Government Version: 07/31/2007
Date Data Arrived at EDR: 08/01/2007
Date Made Active in Reports: 08/29/2007
Number of Days to Update: 28

Source: Environmental Protection Agency
Telephone: 202-343-9775
Last EDR Contact: 08/01/2007
Next Scheduled EDR Contact: 10/29/2007
Data Release Frequency: Quarterly

LIENS 2: CERCLA Lien Information

A Federal CERCLA ('Superfund') lien can exist by operation of law at any site or property at which EPA has spent Superfund monies. These monies are spent to investigate and address releases and threatened releases of contamination. CERCLIS provides information as to the identity of these sites and properties.

Date of Government Version: 03/08/2007
Date Data Arrived at EDR: 04/12/2007
Date Made Active in Reports: 05/14/2007
Number of Days to Update: 32

Source: Environmental Protection Agency
Telephone: 202-564-6023
Last EDR Contact: 08/20/2007
Next Scheduled EDR Contact: 11/19/2007
Data Release Frequency: Varies

PADS: PCB Activity Database System

PCB Activity Database. PADS Identifies generators, transporters, commercial storers and/or brokers and disposers of PCB's who are required to notify the EPA of such activities.

Date of Government Version: 04/12/2007
Date Data Arrived at EDR: 06/08/2007
Date Made Active in Reports: 08/29/2007
Number of Days to Update: 32

Source: EPA
Telephone: 202-566-0500
Last EDR Contact: 08/09/2007
Next Scheduled EDR Contact: 11/05/2007
Data Release Frequency: Annually

MLTS: Material Licensing Tracking System

MLTS is maintained by the Nuclear Regulatory Commission and contains a list of approximately 8,100 sites which possess or use radioactive materials and which are subject to NRC licensing requirements. To maintain currency, EDR contacts the Agency on a quarterly basis.

Date of Government Version: 07/09/2007
Date Data Arrived at EDR: 07/24/2007
Date Made Active in Reports: 09/18/2007
Number of Days to Update: 56

Source: Nuclear Regulatory Commission
Telephone: 301-415-7169
Last EDR Contact: 10/01/2007
Next Scheduled EDR Contact: 12/31/2007
Data Release Frequency: Quarterly

GOVERNMENT RECORDS SEARCHED / DATA CURRENCY TRACKING

MINES: Mines Master Index File

Contains all mine identification numbers issued for mines active or opened since 1971. The data also includes violation information.

Date of Government Version: 05/09/2007
Date Data Arrived at EDR: 06/28/2007
Date Made Active in Reports: 08/29/2007
Number of Days to Update: 62

Source: Department of Labor, Mine Safety and Health Administration
Telephone: 303-231-5959
Last EDR Contact: 09/26/2007
Next Scheduled EDR Contact: 12/24/2007
Data Release Frequency: Semi-Annually

FINDS: Facility Index System/Facility Registry System

Facility Index System. FINDS contains both facility information and 'pointers' to other sources that contain more detail. EDR includes the following FINDS databases in this report: PCS (Permit Compliance System), AIRS (Aerometric Information Retrieval System), DOCKET (Enforcement Docket used to manage and track information on civil judicial enforcement cases for all environmental statutes), FURS (Federal Underground Injection Control), C-DOCKET (Criminal Docket System used to track criminal enforcement actions for all environmental statutes), FFIS (Federal Facilities Information System), STATE (State Environmental Laws and Statutes), and PADS (PCB Activity Data System).

Date of Government Version: 07/19/2007
Date Data Arrived at EDR: 07/25/2007
Date Made Active in Reports: 09/18/2007
Number of Days to Update: 55

Source: EPA
Telephone: (415) 947-8000
Last EDR Contact: 10/01/2007
Next Scheduled EDR Contact: 12/31/2007
Data Release Frequency: Quarterly

RAATS: RCRA Administrative Action Tracking System

RCRA Administration Action Tracking System. RAATS contains records based on enforcement actions issued under RCRA pertaining to major violators and includes administrative and civil actions brought by the EPA. For administration actions after September 30, 1995, data entry in the RAATS database was discontinued. EPA will retain a copy of the database for historical records. It was necessary to terminate RAATS because a decrease in agency resources made it impossible to continue to update the information contained in the database.

Date of Government Version: 04/17/1995
Date Data Arrived at EDR: 07/03/1995
Date Made Active in Reports: 08/07/1995
Number of Days to Update: 35

Source: EPA
Telephone: 202-564-4104
Last EDR Contact: 08/31/2007
Next Scheduled EDR Contact: 12/03/2007
Data Release Frequency: No Update Planned

BRS: Biennial Reporting System

The Biennial Reporting System is a national system administered by the EPA that collects data on the generation and management of hazardous waste. BRS captures detailed data from two groups: Large Quantity Generators (LQG) and Treatment, Storage, and Disposal Facilities.

Date of Government Version: 12/31/2005
Date Data Arrived at EDR: 03/06/2007
Date Made Active in Reports: 04/13/2007
Number of Days to Update: 38

Source: EPA/NTIS
Telephone: 800-424-9346
Last EDR Contact: 09/12/2007
Next Scheduled EDR Contact: 12/10/2007
Data Release Frequency: Biennially

USGS WATER WELLS: National Water Information System (NWIS)

This database consists of well records in the United States. Available site descriptive information includes well location information (latitude and longitude, well depth, site use, water use, and aquifer).

Date of Government Version: 03/25/2005
Date Data Arrived at EDR: 03/25/2005
Date Made Active in Reports: N/A
Number of Days to Update: 0

Source: USGS
Telephone: N/A
Last EDR Contact: 03/25/2005
Next Scheduled EDR Contact: N/A
Data Release Frequency: N/A

PWS: Public Water System Data

This Safe Drinking Water Information System (SDWIS) file contains public water systems name and address, population served and the primary source of water

GOVERNMENT RECORDS SEARCHED / DATA CURRENCY TRACKING

Date of Government Version: 02/24/2000
Date Data Arrived at EDR: 04/27/2005
Date Made Active in Reports: N/A
Number of Days to Update: 0

Source: EPA
Telephone: N/A
Last EDR Contact: 08/20/2007
Next Scheduled EDR Contact: 11/19/2007
Data Release Frequency: N/A

STATE AND LOCAL RECORDS

HIST CAL-SITES: Calsites Database

The Calsites database contains potential or confirmed hazardous substance release properties. In 1996, California EPA reevaluated and significantly reduced the number of sites in the Calsites database. No longer updated by the state agency. It has been replaced by ENVIROSTOR.

Date of Government Version: 08/08/2005
Date Data Arrived at EDR: 08/03/2006
Date Made Active in Reports: 08/24/2006
Number of Days to Update: 21

Source: Department of Toxic Substance Control
Telephone: 916-323-3400
Last EDR Contact: 08/27/2007
Next Scheduled EDR Contact: 11/26/2007
Data Release Frequency: No Update Planned

CA BOND EXP. PLAN: Bond Expenditure Plan

Department of Health Services developed a site-specific expenditure plan as the basis for an appropriation of Hazardous Substance Cleanup Bond Act funds. It is not updated.

Date of Government Version: 01/01/1989
Date Data Arrived at EDR: 07/27/1994
Date Made Active in Reports: 08/02/1994
Number of Days to Update: 6

Source: Department of Health Services
Telephone: 916-255-2118
Last EDR Contact: 05/31/1994
Next Scheduled EDR Contact: N/A
Data Release Frequency: No Update Planned

SCH: School Property Evaluation Program

This category contains proposed and existing school sites that are being evaluated by DTSC for possible hazardous materials contamination. In some cases, these properties may be listed in the CalSites category depending on the level of threat to public health and safety or the environment they pose.

Date of Government Version: 08/28/2007
Date Data Arrived at EDR: 08/29/2007
Date Made Active in Reports: 09/26/2007
Number of Days to Update: 28

Source: Department of Toxic Substances Control
Telephone: 916-323-3400
Last EDR Contact: 08/29/2007
Next Scheduled EDR Contact: 11/26/2007
Data Release Frequency: Quarterly

TOXIC PITS: Toxic Pits Cleanup Act Sites

Toxic PITS Cleanup Act Sites. TOXIC PITS identifies sites suspected of containing hazardous substances where cleanup has not yet been completed.

Date of Government Version: 07/01/1995
Date Data Arrived at EDR: 08/30/1995
Date Made Active in Reports: 09/26/1995
Number of Days to Update: 27

Source: State Water Resources Control Board
Telephone: 916-227-4364
Last EDR Contact: 07/30/2007
Next Scheduled EDR Contact: 10/29/2007
Data Release Frequency: No Update Planned

SWF/LF (SWIS): Solid Waste Information System

Active, Closed and Inactive Landfills. SWF/LF records typically contain an inventory of solid waste disposal facilities or landfills. These may be active or inactive facilities or open dumps that failed to meet RCRA Section 4004 criteria for solid waste landfills or disposal sites.

Date of Government Version: 09/10/2007
Date Data Arrived at EDR: 09/12/2007
Date Made Active in Reports: 09/28/2007
Number of Days to Update: 16

Source: Integrated Waste Management Board
Telephone: 916-341-6320
Last EDR Contact: 09/12/2007
Next Scheduled EDR Contact: 12/10/2007
Data Release Frequency: Quarterly

GOVERNMENT RECORDS SEARCHED / DATA CURRENCY TRACKING

WMUDS/SWAT: Waste Management Unit Database

Waste Management Unit Database System. WMUDS is used by the State Water Resources Control Board staff and the Regional Water Quality Control Boards for program tracking and inventory of waste management units. WMUDS is composed of the following databases: Facility Information, Scheduled Inspections Information, Waste Management Unit Information, SWAT Program Information, SWAT Report Summary Information, SWAT Report Summary Data, Chapter 15 (formerly Subchapter 15) Information, Chapter 15 Monitoring Parameters, TPCA Program Information, RCRA Program Information, Closure Information, and Interested Parties Information.

Date of Government Version: 04/01/2000	Source: State Water Resources Control Board
Date Data Arrived at EDR: 04/10/2000	Telephone: 916-227-4448
Date Made Active in Reports: 05/10/2000	Last EDR Contact: 09/04/2007
Number of Days to Update: 30	Next Scheduled EDR Contact: 12/03/2007
	Data Release Frequency: Quarterly

CA WDS: Waste Discharge System

Sites which have been issued waste discharge requirements.

Date of Government Version: 06/19/2007	Source: State Water Resources Control Board
Date Data Arrived at EDR: 06/20/2007	Telephone: 916-341-5227
Date Made Active in Reports: 06/29/2007	Last EDR Contact: 09/17/2007
Number of Days to Update: 9	Next Scheduled EDR Contact: 12/17/2007
	Data Release Frequency: Quarterly

CORTESE: "Cortese" Hazardous Waste & Substances Sites List

The sites for the list are designated by the State Water Resource Control Board (LUST), the Integrated Waste Board (SWF/LS), and the Department of Toxic Substances Control (Cal-Sites). This listing is no longer updated by the state agency.

Date of Government Version: 04/01/2001	Source: CAL EPA/Office of Emergency Information
Date Data Arrived at EDR: 05/29/2001	Telephone: 916-323-3400
Date Made Active in Reports: 07/26/2001	Last EDR Contact: 10/19/2007
Number of Days to Update: 58	Next Scheduled EDR Contact: 01/21/2008
	Data Release Frequency: No Update Planned

SWRCY: Recycler Database

A listing of recycling facilities in California.

Date of Government Version: 07/09/2007	Source: Department of Conservation
Date Data Arrived at EDR: 07/11/2007	Telephone: 916-323-3836
Date Made Active in Reports: 08/09/2007	Last EDR Contact: 10/11/2007
Number of Days to Update: 29	Next Scheduled EDR Contact: 01/07/2008
	Data Release Frequency: Quarterly

LUST REG 9: Leaking Underground Storage Tank Report

Orange, Riverside, San Diego counties. For more current information, please refer to the State Water Resources Control Board's LUST database.

Date of Government Version: 03/01/2001	Source: California Regional Water Quality Control Board San Diego Region (9)
Date Data Arrived at EDR: 04/23/2001	Telephone: 858-637-5595
Date Made Active in Reports: 05/21/2001	Last EDR Contact: 10/15/2007
Number of Days to Update: 28	Next Scheduled EDR Contact: 01/14/2008
	Data Release Frequency: No Update Planned

LUST REG 8: Leaking Underground Storage Tanks

California Regional Water Quality Control Board Santa Ana Region (8). For more current information, please refer to the State Water Resources Control Board's LUST database.

Date of Government Version: 02/14/2005	Source: California Regional Water Quality Control Board Santa Ana Region (8)
Date Data Arrived at EDR: 02/15/2005	Telephone: 909-782-4496
Date Made Active in Reports: 03/28/2005	Last EDR Contact: 08/06/2007
Number of Days to Update: 41	Next Scheduled EDR Contact: 11/05/2007
	Data Release Frequency: Varies

GOVERNMENT RECORDS SEARCHED / DATA CURRENCY TRACKING

LUST REG 6V: Leaking Underground Storage Tank Case Listing

Leaking Underground Storage Tank locations. Inyo, Kern, Los Angeles, Mono, San Bernardino counties.

Date of Government Version: 06/07/2005	Source: California Regional Water Quality Control Board Victorville Branch Office (6)
Date Data Arrived at EDR: 06/07/2005	Telephone: 760-241-7365
Date Made Active in Reports: 06/29/2005	Last EDR Contact: 10/01/2007
Number of Days to Update: 22	Next Scheduled EDR Contact: 12/31/2007
	Data Release Frequency: No Update Planned

LUST REG 6L: Leaking Underground Storage Tank Case Listing

For more current information, please refer to the State Water Resources Control Board's LUST database.

Date of Government Version: 09/09/2003	Source: California Regional Water Quality Control Board Lahontan Region (6)
Date Data Arrived at EDR: 09/10/2003	Telephone: 530-542-5572
Date Made Active in Reports: 10/07/2003	Last EDR Contact: 09/04/2007
Number of Days to Update: 27	Next Scheduled EDR Contact: 12/03/2007
	Data Release Frequency: No Update Planned

LUST REG 5: Leaking Underground Storage Tank Database

Leaking Underground Storage Tank locations. Alameda, Alpine, Amador, Butte, Colusa, Contra Costa, Calveras, El Dorado, Fresno, Glenn, Kern, Kings, Lake, Lassen, Madera, Mariposa, Merced, Modoc, Napa, Nevada, Placer, Plumas, Sacramento, San Joaquin, Shasta, Solano, Stanislaus, Sutter, Tehama, Tulare, Tuolumne, Yolo, Yuba counties.

Date of Government Version: 07/01/2007	Source: California Regional Water Quality Control Board Central Valley Region (5)
Date Data Arrived at EDR: 08/01/2007	Telephone: 916-464-4834
Date Made Active in Reports: 08/09/2007	Last EDR Contact: 10/03/2007
Number of Days to Update: 8	Next Scheduled EDR Contact: 12/31/2007
	Data Release Frequency: Quarterly

LUST REG 4: Underground Storage Tank Leak List

Los Angeles, Ventura counties. For more current information, please refer to the State Water Resources Control Board's LUST database.

Date of Government Version: 09/07/2004	Source: California Regional Water Quality Control Board Los Angeles Region (4)
Date Data Arrived at EDR: 09/07/2004	Telephone: 213-576-6710
Date Made Active in Reports: 10/12/2004	Last EDR Contact: 09/24/2007
Number of Days to Update: 35	Next Scheduled EDR Contact: 12/24/2007
	Data Release Frequency: No Update Planned

LUST REG 3: Leaking Underground Storage Tank Database

Leaking Underground Storage Tank locations. Monterey, San Benito, San Luis Obispo, Santa Barbara, Santa Cruz counties.

Date of Government Version: 05/19/2003	Source: California Regional Water Quality Control Board Central Coast Region (3)
Date Data Arrived at EDR: 05/19/2003	Telephone: 805-542-4786
Date Made Active in Reports: 06/02/2003	Last EDR Contact: 08/13/2007
Number of Days to Update: 14	Next Scheduled EDR Contact: 11/12/2007
	Data Release Frequency: No Update Planned

LUST REG 2: Fuel Leak List

Leaking Underground Storage Tank locations. Alameda, Contra Costa, Marin, Napa, San Francisco, San Mateo, Santa Clara, Solano, Sonoma counties.

Date of Government Version: 09/30/2004	Source: California Regional Water Quality Control Board San Francisco Bay Region (2)
Date Data Arrived at EDR: 10/20/2004	Telephone: 510-622-2433
Date Made Active in Reports: 11/19/2004	Last EDR Contact: 10/09/2007
Number of Days to Update: 30	Next Scheduled EDR Contact: 01/07/2008
	Data Release Frequency: Quarterly

LUST REG 1: Active Toxic Site Investigation

Del Norte, Humboldt, Lake, Mendocino, Modoc, Siskiyou, Sonoma, Trinity counties. For more current information, please refer to the State Water Resources Control Board's LUST database.

GOVERNMENT RECORDS SEARCHED / DATA CURRENCY TRACKING

Date of Government Version: 02/01/2001
Date Data Arrived at EDR: 02/28/2001
Date Made Active in Reports: 03/29/2001
Number of Days to Update: 29

Source: California Regional Water Quality Control Board North Coast (1)
Telephone: 707-570-3769
Last EDR Contact: 08/20/2007
Next Scheduled EDR Contact: 11/19/2007
Data Release Frequency: No Update Planned

LUST: Geotracker's Leaking Underground Fuel Tank Report

Leaking Underground Storage Tank Incident Reports. LUST records contain an inventory of reported leaking underground storage tank incidents. Not all states maintain these records, and the information stored varies by state. For more information on a particular leaking underground storage tank sites, please contact the appropriate regulatory agency.

Date of Government Version: 07/10/2007
Date Data Arrived at EDR: 07/11/2007
Date Made Active in Reports: 08/09/2007
Number of Days to Update: 29

Source: State Water Resources Control Board
Telephone: see region list
Last EDR Contact: 10/11/2007
Next Scheduled EDR Contact: 01/07/2008
Data Release Frequency: Quarterly

LUST REG 7: Leaking Underground Storage Tank Case Listing

Leaking Underground Storage Tank locations. Imperial, Riverside, San Diego, Santa Barbara counties.

Date of Government Version: 02/26/2004
Date Data Arrived at EDR: 02/26/2004
Date Made Active in Reports: 03/24/2004
Number of Days to Update: 27

Source: California Regional Water Quality Control Board Colorado River Basin Region (7)
Telephone: 760-776-8943
Last EDR Contact: 08/20/2007
Next Scheduled EDR Contact: 11/19/2007
Data Release Frequency: No Update Planned

CA FID UST: Facility Inventory Database

The Facility Inventory Database (FID) contains a historical listing of active and inactive underground storage tank locations from the State Water Resource Control Board. Refer to local/county source for current data.

Date of Government Version: 10/31/1994
Date Data Arrived at EDR: 09/05/1995
Date Made Active in Reports: 09/29/1995
Number of Days to Update: 24

Source: California Environmental Protection Agency
Telephone: 916-341-5851
Last EDR Contact: 12/28/1998
Next Scheduled EDR Contact: N/A
Data Release Frequency: No Update Planned

SLIC: Statewide SLIC Cases

The SLIC (Spills, Leaks, Investigations and Cleanup) program is designed to protect and restore water quality from spills, leaks, and similar discharges.

Date of Government Version: 08/03/2007
Date Data Arrived at EDR: 08/03/2007
Date Made Active in Reports: 08/09/2007
Number of Days to Update: 6

Source: State Water Resources Control Board
Telephone: 866-480-1028
Last EDR Contact: 10/11/2007
Next Scheduled EDR Contact: 01/07/2008
Data Release Frequency: Varies

SLIC REG 1: Active Toxic Site Investigations

The SLIC (Spills, Leaks, Investigations and Cleanup) program is designed to protect and restore water quality from spills, leaks, and similar discharges.

Date of Government Version: 04/03/2003
Date Data Arrived at EDR: 04/07/2003
Date Made Active in Reports: 04/25/2003
Number of Days to Update: 18

Source: California Regional Water Quality Control Board, North Coast Region (1)
Telephone: 707-576-2220
Last EDR Contact: 08/20/2007
Next Scheduled EDR Contact: 11/19/2007
Data Release Frequency: No Update Planned

SLIC REG 2: Spills, Leaks, Investigation & Cleanup Cost Recovery Listing

The SLIC (Spills, Leaks, Investigations and Cleanup) program is designed to protect and restore water quality from spills, leaks, and similar discharges.

GOVERNMENT RECORDS SEARCHED / DATA CURRENCY TRACKING

Date of Government Version: 09/30/2004
Date Data Arrived at EDR: 10/20/2004
Date Made Active in Reports: 11/19/2004
Number of Days to Update: 30

Source: Regional Water Quality Control Board San Francisco Bay Region (2)
Telephone: 510-286-0457
Last EDR Contact: 10/09/2007
Next Scheduled EDR Contact: 01/07/2008
Data Release Frequency: Quarterly

SLIC REG 3: Spills, Leaks, Investigation & Cleanup Cost Recovery Listing

The SLIC (Spills, Leaks, Investigations and Cleanup) program is designed to protect and restore water quality from spills, leaks, and similar discharges.

Date of Government Version: 05/18/2006
Date Data Arrived at EDR: 05/18/2006
Date Made Active in Reports: 06/15/2006
Number of Days to Update: 28

Source: California Regional Water Quality Control Board Central Coast Region (3)
Telephone: 805-549-3147
Last EDR Contact: 08/13/2007
Next Scheduled EDR Contact: 11/12/2007
Data Release Frequency: Semi-Annually

SLIC REG 4: Spills, Leaks, Investigation & Cleanup Cost Recovery Listing

The SLIC (Spills, Leaks, Investigations and Cleanup) program is designed to protect and restore water quality from spills, leaks, and similar discharges.

Date of Government Version: 11/17/2004
Date Data Arrived at EDR: 11/18/2004
Date Made Active in Reports: 01/04/2005
Number of Days to Update: 47

Source: Region Water Quality Control Board Los Angeles Region (4)
Telephone: 213-576-6600
Last EDR Contact: 10/19/2007
Next Scheduled EDR Contact: 01/21/2008
Data Release Frequency: Varies

SLIC REG 5: Spills, Leaks, Investigation & Cleanup Cost Recovery Listing

The SLIC (Spills, Leaks, Investigations and Cleanup) program is designed to protect and restore water quality from spills, leaks, and similar discharges.

Date of Government Version: 04/01/2005
Date Data Arrived at EDR: 04/05/2005
Date Made Active in Reports: 04/21/2005
Number of Days to Update: 16

Source: Regional Water Quality Control Board Central Valley Region (5)
Telephone: 916-464-3291
Last EDR Contact: 10/01/2007
Next Scheduled EDR Contact: 12/31/2007
Data Release Frequency: Semi-Annually

SLIC REG 6V: Spills, Leaks, Investigation & Cleanup Cost Recovery Listing

The SLIC (Spills, Leaks, Investigations and Cleanup) program is designed to protect and restore water quality from spills, leaks, and similar discharges.

Date of Government Version: 05/24/2005
Date Data Arrived at EDR: 05/25/2005
Date Made Active in Reports: 06/16/2005
Number of Days to Update: 22

Source: Regional Water Quality Control Board, Victorville Branch
Telephone: 619-241-6583
Last EDR Contact: 10/01/2007
Next Scheduled EDR Contact: 12/31/2007
Data Release Frequency: Semi-Annually

SLIC REG 6L: SLIC Sites

The SLIC (Spills, Leaks, Investigations and Cleanup) program is designed to protect and restore water quality from spills, leaks, and similar discharges.

Date of Government Version: 09/07/2004
Date Data Arrived at EDR: 09/07/2004
Date Made Active in Reports: 10/12/2004
Number of Days to Update: 35

Source: California Regional Water Quality Control Board, Lahontan Region
Telephone: 530-542-5574
Last EDR Contact: 09/04/2007
Next Scheduled EDR Contact: 12/03/2007
Data Release Frequency: No Update Planned

SLIC REG 7: SLIC List

The SLIC (Spills, Leaks, Investigations and Cleanup) program is designed to protect and restore water quality from spills, leaks, and similar discharges.

GOVERNMENT RECORDS SEARCHED / DATA CURRENCY TRACKING

Date of Government Version: 11/24/2004
Date Data Arrived at EDR: 11/29/2004
Date Made Active in Reports: 01/04/2005
Number of Days to Update: 36

Source: California Regional Quality Control Board, Colorado River Basin Region
Telephone: 760-346-7491
Last EDR Contact: 08/20/2007
Next Scheduled EDR Contact: 11/19/2007
Data Release Frequency: No Update Planned

SLIC REG 8: Spills, Leaks, Investigation & Cleanup Cost Recovery Listing

The SLIC (Spills, Leaks, Investigations and Cleanup) program is designed to protect and restore water quality from spills, leaks, and similar discharges.

Date of Government Version: 07/17/2007
Date Data Arrived at EDR: 07/18/2007
Date Made Active in Reports: 08/09/2007
Number of Days to Update: 22

Source: California Region Water Quality Control Board Santa Ana Region (8)
Telephone: 951-782-3298
Last EDR Contact: 10/01/2007
Next Scheduled EDR Contact: 12/31/2007
Data Release Frequency: Semi-Annually

SLIC REG 9: Spills, Leaks, Investigation & Cleanup Cost Recovery Listing

The SLIC (Spills, Leaks, Investigations and Cleanup) program is designed to protect and restore water quality from spills, leaks, and similar discharges.

Date of Government Version: 09/10/2007
Date Data Arrived at EDR: 09/11/2007
Date Made Active in Reports: 09/28/2007
Number of Days to Update: 17

Source: California Regional Water Quality Control Board San Diego Region (9)
Telephone: 858-467-2980
Last EDR Contact: 09/10/2007
Next Scheduled EDR Contact: 11/26/2007
Data Release Frequency: Annually

UST: Active UST Facilities

Active UST facilities gathered from the local regulatory agencies

Date of Government Version: 07/10/2007
Date Data Arrived at EDR: 07/11/2007
Date Made Active in Reports: 07/25/2007
Number of Days to Update: 14

Source: SWRCB
Telephone: 916-480-1028
Last EDR Contact: 10/11/2007
Next Scheduled EDR Contact: 01/07/2008
Data Release Frequency: Semi-Annually

UST MENDOCINO: Mendocino County UST Database

A listing of underground storage tank locations in Mendocino County.

Date of Government Version: 06/25/2007
Date Data Arrived at EDR: 06/26/2007
Date Made Active in Reports: 07/25/2007
Number of Days to Update: 29

Source: Department of Public Health
Telephone: 707-463-4466
Last EDR Contact: 09/24/2007
Next Scheduled EDR Contact: 12/24/2007
Data Release Frequency: Varies

HIST UST: Hazardous Substance Storage Container Database

The Hazardous Substance Storage Container Database is a historical listing of UST sites. Refer to local/county source for current data.

Date of Government Version: 10/15/1990
Date Data Arrived at EDR: 01/25/1991
Date Made Active in Reports: 02/12/1991
Number of Days to Update: 18

Source: State Water Resources Control Board
Telephone: 916-341-5851
Last EDR Contact: 07/26/2001
Next Scheduled EDR Contact: N/A
Data Release Frequency: No Update Planned

LIENS: Environmental Liens Listing

A listing of property locations with environmental liens for California where DTSC is a lien holder.

Date of Government Version: 08/27/2007
Date Data Arrived at EDR: 08/28/2007
Date Made Active in Reports: 09/26/2007
Number of Days to Update: 29

Source: Department of Toxic Substances Control
Telephone: 916-323-3400
Last EDR Contact: 08/20/2007
Next Scheduled EDR Contact: 11/05/2007
Data Release Frequency: Varies

GOVERNMENT RECORDS SEARCHED / DATA CURRENCY TRACKING

AST: Aboveground Petroleum Storage Tank Facilities
Registered Aboveground Storage Tanks.

Date of Government Version: 05/01/2007	Source: State Water Resources Control Board
Date Data Arrived at EDR: 05/01/2007	Telephone: 916-341-5712
Date Made Active in Reports: 05/25/2007	Last EDR Contact: 07/30/2007
Number of Days to Update: 24	Next Scheduled EDR Contact: 10/29/2007
	Data Release Frequency: Quarterly

SWEEPS UST: SWEEPS UST Listing

Statewide Environmental Evaluation and Planning System. This underground storage tank listing was updated and maintained by a company contacted by the SWRCB in the early 1980's. The listing is no longer updated or maintained. The local agency is the contact for more information on a site on the SWEEPS list.

Date of Government Version: 06/01/1994	Source: State Water Resources Control Board
Date Data Arrived at EDR: 07/07/2005	Telephone: N/A
Date Made Active in Reports: 08/11/2005	Last EDR Contact: 06/03/2005
Number of Days to Update: 35	Next Scheduled EDR Contact: N/A
	Data Release Frequency: No Update Planned

CHMIRS: California Hazardous Material Incident Report System

California Hazardous Material Incident Reporting System. CHMIRS contains information on reported hazardous material incidents (accidental releases or spills).

Date of Government Version: 12/31/2005	Source: Office of Emergency Services
Date Data Arrived at EDR: 02/23/2007	Telephone: 916-845-8400
Date Made Active in Reports: 04/06/2007	Last EDR Contact: 08/20/2007
Number of Days to Update: 42	Next Scheduled EDR Contact: 11/19/2007
	Data Release Frequency: Varies

NOTIFY 65: Proposition 65 Records

Proposition 65 Notification Records. NOTIFY 65 contains facility notifications about any release which could impact drinking water and thereby expose the public to a potential health risk.

Date of Government Version: 10/21/1993	Source: State Water Resources Control Board
Date Data Arrived at EDR: 11/01/1993	Telephone: 916-445-3846
Date Made Active in Reports: 11/19/1993	Last EDR Contact: 10/15/2007
Number of Days to Update: 18	Next Scheduled EDR Contact: 01/14/2008
	Data Release Frequency: No Update Planned

DEED: Deed Restriction Listing

Site Mitigation and Brownfields Reuse Program Facility Sites with Deed Restrictions & Hazardous Waste Management Program Facility Sites with Deed / Land Use Restriction. The DTSC Site Mitigation and Brownfields Reuse Program (SMBRP) list includes sites cleaned up under the program's oversight and generally does not include current or former hazardous waste facilities that required a hazardous waste facility permit. The list represents deed restrictions that are active. Some sites have multiple deed restrictions. The DTSC Hazardous Waste Management Program (HWMP) has developed a list of current or former hazardous waste facilities that have a recorded land use restriction at the local county recorder's office. The land use restrictions on this list were required by the DTSC HWMP as a result of the presence of hazardous substances that remain on site after the facility (or part of the facility) has been closed or cleaned up. The types of land use restriction include deed notice, deed restriction, or a land use restriction that binds current and future owners.

Date of Government Version: 07/02/2007	Source: Department of Toxic Substances Control
Date Data Arrived at EDR: 07/03/2007	Telephone: 916-323-3400
Date Made Active in Reports: 08/09/2007	Last EDR Contact: 10/03/2007
Number of Days to Update: 37	Next Scheduled EDR Contact: 12/31/2007
	Data Release Frequency: Semi-Annually

VCP: Voluntary Cleanup Program Properties

Contains low threat level properties with either confirmed or unconfirmed releases and the project proponents have request that DTSC oversee investigation and/or cleanup activities and have agreed to provide coverage for DTSC's costs.

GOVERNMENT RECORDS SEARCHED / DATA CURRENCY TRACKING

Date of Government Version: 08/28/2007
Date Data Arrived at EDR: 08/29/2007
Date Made Active in Reports: 09/26/2007
Number of Days to Update: 28

Source: Department of Toxic Substances Control
Telephone: 916-323-3400
Last EDR Contact: 08/29/2007
Next Scheduled EDR Contact: 11/26/2007
Data Release Frequency: Quarterly

DRYCLEANERS: Cleaner Facilities

A list of drycleaner related facilities that have EPA ID numbers. These are facilities with certain SIC codes: power laundries, family and commercial; garment pressing and cleaner's agents; linen supply; coin-operated laundries and cleaning; drycleaning plants, except rugs; carpet and upholster cleaning; industrial launderers; laundry and garment services.

Date of Government Version: 07/31/2007
Date Data Arrived at EDR: 07/31/2007
Date Made Active in Reports: 08/09/2007
Number of Days to Update: 9

Source: Department of Toxic Substance Control
Telephone: 916-327-4498
Last EDR Contact: 10/15/2007
Next Scheduled EDR Contact: 12/31/2007
Data Release Frequency: Annually

WIP: Well Investigation Program Case List

Well Investigation Program case in the San Gabriel and San Fernando Valley area.

Date of Government Version: 03/01/2007
Date Data Arrived at EDR: 03/13/2007
Date Made Active in Reports: 04/06/2007
Number of Days to Update: 24

Source: Los Angeles Water Quality Control Board
Telephone: 213-576-6726
Last EDR Contact: 07/27/2007
Next Scheduled EDR Contact: 10/22/2007
Data Release Frequency: Varies

CDL: Clandestine Drug Labs

A listing of drug lab locations. Listing of a location in this database does not indicate that any illegal drug lab materials were or were not present there, and does not constitute a determination that the location either requires or does not require additional cleanup work.

Date of Government Version: 12/31/2006
Date Data Arrived at EDR: 03/07/2007
Date Made Active in Reports: 04/06/2007
Number of Days to Update: 30

Source: Department of Toxic Substances Control
Telephone: 916-255-6504
Last EDR Contact: 10/15/2007
Next Scheduled EDR Contact: 01/21/2008
Data Release Frequency: Varies

RESPONSE: State Response Sites

Identifies confirmed release sites where DTSC is involved in remediation, either in a lead or oversight capacity. These confirmed release sites are generally high-priority and high potential risk.

Date of Government Version: 08/28/2007
Date Data Arrived at EDR: 08/29/2007
Date Made Active in Reports: 09/26/2007
Number of Days to Update: 28

Source: Department of Toxic Substances Control
Telephone: 916-323-3400
Last EDR Contact: 08/29/2007
Next Scheduled EDR Contact: 11/26/2007
Data Release Frequency: Quarterly

HAZNET: Facility and Manifest Data

Facility and Manifest Data. The data is extracted from the copies of hazardous waste manifests received each year by the DTSC. The annual volume of manifests is typically 700,000 - 1,000,000 annually, representing approximately 350,000 - 500,000 shipments. Data are from the manifests submitted without correction, and therefore many contain some invalid values for data elements such as generator ID, TSD ID, waste category, and disposal method.

Date of Government Version: 12/31/2005
Date Data Arrived at EDR: 11/20/2006
Date Made Active in Reports: 01/03/2007
Number of Days to Update: 44

Source: California Environmental Protection Agency
Telephone: 916-255-1136
Last EDR Contact: 10/04/2007
Next Scheduled EDR Contact: 11/05/2007
Data Release Frequency: Annually

GOVERNMENT RECORDS SEARCHED / DATA CURRENCY TRACKING

EMI: Emissions Inventory Data

Toxics and criteria pollutant emissions data collected by the ARB and local air pollution agencies.

Date of Government Version: 12/31/2005	Source: California Air Resources Board
Date Data Arrived at EDR: 04/17/2007	Telephone: 916-322-2990
Date Made Active in Reports: 05/10/2007	Last EDR Contact: 10/18/2007
Number of Days to Update: 23	Next Scheduled EDR Contact: 01/14/2008
	Data Release Frequency: Varies

HAULERS: Registered Waste Tire Haulers Listing

A listing of registered waste tire haulers.

Date of Government Version: 09/17/2007	Source: Integrated Waste Management Board
Date Data Arrived at EDR: 09/18/2007	Telephone: 916-341-6422
Date Made Active in Reports: 09/28/2007	Last EDR Contact: 09/10/2007
Number of Days to Update: 10	Next Scheduled EDR Contact: 12/10/2007
	Data Release Frequency: Varies

ENVIROSTOR: EnviroStor Database

The Department of Toxic Substances Control's (DTSC's) Site Mitigation and Brownfields Reuse Program's (SMBRP's) EnviroStor database identifies sites that have known contamination or sites for which there may be reasons to investigate further. The database includes the following site types: Federal Superfund sites (National Priorities List (NPL)); State Response, including Military Facilities and State Superfund; Voluntary Cleanup; and School sites. EnviroStor provides similar information to the information that was available in CalSites, and provides additional site information, including, but not limited to, identification of formerly-contaminated properties that have been released for reuse, properties where environmental deed restrictions have been recorded to prevent inappropriate land uses, and risk characterization information that is used to assess potential impacts to public health and the environment at contaminated sites.

Date of Government Version: 08/28/2007	Source: Department of Toxic Substances Control
Date Data Arrived at EDR: 08/29/2007	Telephone: 916-323-3400
Date Made Active in Reports: 09/26/2007	Last EDR Contact: 08/29/2007
Number of Days to Update: 28	Next Scheduled EDR Contact: 11/26/2007
	Data Release Frequency: Quarterly

TRIBAL RECORDS

INDIAN RESERV: Indian Reservations

This map layer portrays Indian administered lands of the United States that have any area equal to or greater than 640 acres.

Date of Government Version: 12/31/2005	Source: USGS
Date Data Arrived at EDR: 12/08/2006	Telephone: 202-208-3710
Date Made Active in Reports: 01/11/2007	Last EDR Contact: 08/09/2007
Number of Days to Update: 34	Next Scheduled EDR Contact: 11/05/2007
	Data Release Frequency: Semi-Annually

INDIAN LUST R7: Leaking Underground Storage Tanks on Indian Land

LUSTs on Indian land in Iowa, Kansas, and Nebraska

Date of Government Version: 06/01/2007	Source: EPA Region 7
Date Data Arrived at EDR: 06/14/2007	Telephone: 913-551-7003
Date Made Active in Reports: 07/05/2007	Last EDR Contact: 08/20/2007
Number of Days to Update: 21	Next Scheduled EDR Contact: 11/19/2007
	Data Release Frequency: Varies

INDIAN LUST R6: Leaking Underground Storage Tanks on Indian Land

LUSTs on Indian land in New Mexico and Oklahoma.

Date of Government Version: 01/04/2005	Source: EPA Region 6
Date Data Arrived at EDR: 01/21/2005	Telephone: 214-665-6597
Date Made Active in Reports: 02/28/2005	Last EDR Contact: 10/18/2007
Number of Days to Update: 38	Next Scheduled EDR Contact: 11/19/2007
	Data Release Frequency: Varies

GOVERNMENT RECORDS SEARCHED / DATA CURRENCY TRACKING

INDIAN LUST R8: Leaking Underground Storage Tanks on Indian Land

LUSTs on Indian land in Colorado, Montana, North Dakota, South Dakota, Utah and Wyoming.

Date of Government Version: 08/27/2007	Source: EPA Region 8
Date Data Arrived at EDR: 09/07/2007	Telephone: 303-312-6271
Date Made Active in Reports: 10/11/2007	Last EDR Contact: 08/20/2007
Number of Days to Update: 34	Next Scheduled EDR Contact: 11/19/2007
	Data Release Frequency: Quarterly

INDIAN LUST R4: Leaking Underground Storage Tanks on Indian Land

LUSTs on Indian land in Florida, Mississippi and North Carolina.

Date of Government Version: 09/05/2007	Source: EPA Region 4
Date Data Arrived at EDR: 10/02/2007	Telephone: 404-562-8677
Date Made Active in Reports: 10/11/2007	Last EDR Contact: 08/20/2007
Number of Days to Update: 9	Next Scheduled EDR Contact: 11/19/2007
	Data Release Frequency: Semi-Annually

INDIAN LUST R1: Leaking Underground Storage Tanks on Indian Land

A listing of leaking underground storage tank locations on Indian Land.

Date of Government Version: 12/01/2006	Source: EPA Region 1
Date Data Arrived at EDR: 12/01/2006	Telephone: 617-918-1313
Date Made Active in Reports: 01/29/2007	Last EDR Contact: 08/20/2007
Number of Days to Update: 59	Next Scheduled EDR Contact: 11/19/2007
	Data Release Frequency: Varies

INDIAN LUST R10: Leaking Underground Storage Tanks on Indian Land

LUSTs on Indian land in Alaska, Idaho, Oregon and Washington.

Date of Government Version: 09/12/2007	Source: EPA Region 10
Date Data Arrived at EDR: 09/14/2007	Telephone: 206-553-2857
Date Made Active in Reports: 10/11/2007	Last EDR Contact: 08/20/2007
Number of Days to Update: 27	Next Scheduled EDR Contact: 11/19/2007
	Data Release Frequency: Quarterly

INDIAN LUST R9: Leaking Underground Storage Tanks on Indian Land

LUSTs on Indian land in Arizona, California, New Mexico and Nevada

Date of Government Version: 09/11/2007	Source: Environmental Protection Agency
Date Data Arrived at EDR: 09/14/2007	Telephone: 415-972-3372
Date Made Active in Reports: 10/11/2007	Last EDR Contact: 08/20/2007
Number of Days to Update: 27	Next Scheduled EDR Contact: 11/19/2007
	Data Release Frequency: Quarterly

INDIAN UST R7: Underground Storage Tanks on Indian Land

Date of Government Version: 06/01/2007	Source: EPA Region 7
Date Data Arrived at EDR: 06/14/2007	Telephone: 913-551-7003
Date Made Active in Reports: 07/05/2007	Last EDR Contact: 08/20/2007
Number of Days to Update: 21	Next Scheduled EDR Contact: 11/19/2007
	Data Release Frequency: Varies

INDIAN UST R6: Underground Storage Tanks on Indian Land

Date of Government Version: 08/31/2007	Source: EPA Region 6
Date Data Arrived at EDR: 08/31/2007	Telephone: 214-665-7591
Date Made Active in Reports: 10/11/2007	Last EDR Contact: 08/20/2007
Number of Days to Update: 41	Next Scheduled EDR Contact: 11/19/2007
	Data Release Frequency: Semi-Annually

GOVERNMENT RECORDS SEARCHED / DATA CURRENCY TRACKING

INDIAN UST R9: Underground Storage Tanks on Indian Land

Date of Government Version: 09/11/2007	Source: EPA Region 9
Date Data Arrived at EDR: 09/14/2007	Telephone: 415-972-3368
Date Made Active in Reports: 10/11/2007	Last EDR Contact: 08/20/2007
Number of Days to Update: 27	Next Scheduled EDR Contact: 11/19/2007
	Data Release Frequency: Quarterly

INDIAN UST R1: Underground Storage Tanks on Indian Land

A listing of underground storage tank locations on Indian Land.

Date of Government Version: 12/01/2006	Source: EPA, Region 1
Date Data Arrived at EDR: 12/01/2006	Telephone: 617-918-1313
Date Made Active in Reports: 01/29/2007	Last EDR Contact: 08/20/2007
Number of Days to Update: 59	Next Scheduled EDR Contact: 11/19/2007
	Data Release Frequency: Varies

INDIAN UST R8: Underground Storage Tanks on Indian Land

Date of Government Version: 08/27/2007	Source: EPA Region 8
Date Data Arrived at EDR: 09/07/2007	Telephone: 303-312-6137
Date Made Active in Reports: 10/11/2007	Last EDR Contact: 08/20/2007
Number of Days to Update: 34	Next Scheduled EDR Contact: 11/19/2007
	Data Release Frequency: Quarterly

INDIAN UST R4: Underground Storage Tanks on Indian Land

Date of Government Version: 09/05/2007	Source: EPA Region 4
Date Data Arrived at EDR: 10/02/2007	Telephone: 404-562-9424
Date Made Active in Reports: 10/11/2007	Last EDR Contact: 08/20/2007
Number of Days to Update: 9	Next Scheduled EDR Contact: 11/19/2007
	Data Release Frequency: Semi-Annually

INDIAN UST R10: Underground Storage Tanks on Indian Land

Date of Government Version: 09/12/2007	Source: EPA Region 10
Date Data Arrived at EDR: 09/14/2007	Telephone: 206-553-2857
Date Made Active in Reports: 10/11/2007	Last EDR Contact: 08/20/2007
Number of Days to Update: 27	Next Scheduled EDR Contact: 11/19/2007
	Data Release Frequency: Quarterly

INDIAN UST R5: Underground Storage Tanks on Indian Land

Date of Government Version: 12/02/2004	Source: EPA Region 5
Date Data Arrived at EDR: 12/29/2004	Telephone: 312-886-6136
Date Made Active in Reports: 02/04/2005	Last EDR Contact: 08/20/2007
Number of Days to Update: 37	Next Scheduled EDR Contact: 11/19/2007
	Data Release Frequency: Varies

EDR PROPRIETARY RECORDS

Manufactured Gas Plants: EDR Proprietary Manufactured Gas Plants

The EDR Proprietary Manufactured Gas Plant Database includes records of coal gas plants (manufactured gas plants) compiled by EDR's researchers. Manufactured gas sites were used in the United States from the 1800's to 1950's to produce a gas that could be distributed and used as fuel. These plants used whale oil, rosin, coal, or a mixture of coal, oil, and water that also produced a significant amount of waste. Many of the byproducts of the gas production, such as coal tar (oily waste containing volatile and non-volatile chemicals), sludges, oils and other compounds are potentially hazardous to human health and the environment. The byproduct from this process was frequently disposed of directly at the plant site and can remain or spread slowly, serving as a continuous source of soil and groundwater contamination.

GOVERNMENT RECORDS SEARCHED / DATA CURRENCY TRACKING

Date of Government Version: N/A
Date Data Arrived at EDR: N/A
Date Made Active in Reports: N/A
Number of Days to Update: N/A

Source: EDR, Inc.
Telephone: N/A
Last EDR Contact: N/A
Next Scheduled EDR Contact: N/A
Data Release Frequency: No Update Planned

FEDERAL RECORDS

COLLEGES: Integrated Postsecondary Education Data

The National Center for Education Statistics' primary database on integrated postsecondary education in the United States.

Date of Government Version: N/A
Date Data Arrived at EDR: 10/12/2005
Date Made Active in Reports: N/A
Number of Days to Update: 0

Source: National Center for Education Statistics
Telephone: 202-502-7300
Last EDR Contact: 09/22/2006
Next Scheduled EDR Contact: N/A
Data Release Frequency: N/A

PUBLIC SCHOOLS: Public Schools

The National Center for Education Statistics' primary database on elementary and secondary public education in the United States. It is a comprehensive, annual, national statistical database of all public elementary and secondary schools and school districts, which contains data that are comparable across all states.

Date of Government Version: N/A
Date Data Arrived at EDR: 07/13/2004
Date Made Active in Reports: N/A
Number of Days to Update: 0

Source: National Center for Education statistics
Telephone: 202-502-7300
Last EDR Contact: 10/10/2007
Next Scheduled EDR Contact: 01/07/2008
Data Release Frequency: N/A

PRIVATE SCHOOLS: Private Schools of the United States

The National Center for Education Statistics' primary database on private school locations in the United States.

Date of Government Version: N/A
Date Data Arrived at EDR: 10/07/2005
Date Made Active in Reports: N/A
Number of Days to Update: 0

Source: National Center for Education Statistics
Telephone: 202-502-7300
Last EDR Contact: 09/22/2006
Next Scheduled EDR Contact: N/A
Data Release Frequency: N/A

NURSING HOMES: Directory of Nursing Homes

Information on Medicare and Medicaid certified nursing homes in the United States.

Date of Government Version: N/A
Date Data Arrived at EDR: 10/11/2005
Date Made Active in Reports: N/A
Number of Days to Update: 0

Source: N/A
Telephone: 800-568-3282
Last EDR Contact: 09/22/2006
Next Scheduled EDR Contact: N/A
Data Release Frequency: N/A

MEDICAL CENTERS: Provider of Services Listing

A listing of hospitals with Medicare provider number, produced by Centers of Medicare & Medicaid Services, a federal agency within the U.S. Department of Health & Human Services.

Date of Government Version: 06/01/1998
Date Data Arrived at EDR: 11/10/2005
Date Made Active in Reports: N/A
Number of Days to Update: 0

Source: Centers for Medicare & Medicaid Services
Telephone: 410-786-3000
Last EDR Contact: 01/12/2007
Next Scheduled EDR Contact: N/A
Data Release Frequency: N/A

HOSPITALS: AHA Hospital Guide

The database includes a listing of hospitals based on the American Hospital Association's annual survey of hospitals.

GOVERNMENT RECORDS SEARCHED / DATA CURRENCY TRACKING

Date of Government Version: N/A
Date Data Arrived at EDR: 10/19/1994
Date Made Active in Reports: N/A
Number of Days to Update: 0

Source: American Hospital Association
Telephone: 800-242-2626
Last EDR Contact: 09/22/2006
Next Scheduled EDR Contact: N/A
Data Release Frequency: N/A

COUNTY RECORDS

ALAMEDA COUNTY:

Contaminated Sites

A listing of contaminated sites overseen by the Toxic Release Program (oil and groundwater contamination from chemical releases and spills) and the Leaking Underground Storage Tank Program (soil and ground water contamination from leaking petroleum USTs).

Date of Government Version: 08/03/2007
Date Data Arrived at EDR: 08/07/2007
Date Made Active in Reports: 09/26/2007
Number of Days to Update: 50

Source: Alameda County Environmental Health Services
Telephone: 510-567-6700
Last EDR Contact: 10/22/2007
Next Scheduled EDR Contact: 01/21/2008
Data Release Frequency: Semi-Annually

Underground Tanks

Underground storage tank sites located in Alameda county.

Date of Government Version: 08/03/2007
Date Data Arrived at EDR: 08/07/2007
Date Made Active in Reports: 09/24/2007
Number of Days to Update: 48

Source: Alameda County Environmental Health Services
Telephone: 510-567-6700
Last EDR Contact: 10/22/2007
Next Scheduled EDR Contact: 01/21/2008
Data Release Frequency: Semi-Annually

CONTRA COSTA COUNTY:

Site List

List includes sites from the underground tank, hazardous waste generator and business plan/2185 programs.

Date of Government Version: 09/11/2007
Date Data Arrived at EDR: 09/14/2007
Date Made Active in Reports: 09/28/2007
Number of Days to Update: 14

Source: Contra Costa Health Services Department
Telephone: 925-646-2286
Last EDR Contact: 09/10/2007
Next Scheduled EDR Contact: 11/26/2007
Data Release Frequency: Semi-Annually

FRESNO COUNTY:

CUPA Resources List

Certified Unified Program Agency. CUPA's are responsible for implementing a unified hazardous materials and hazardous waste management regulatory program. The agency provides oversight of businesses that deal with hazardous materials, operate underground storage tanks or aboveground storage tanks.

Date of Government Version: 07/16/2007
Date Data Arrived at EDR: 07/17/2007
Date Made Active in Reports: 08/09/2007
Number of Days to Update: 23

Source: Dept. of Community Health
Telephone: 559-445-3271
Last EDR Contact: 08/06/2007
Next Scheduled EDR Contact: 11/05/2007
Data Release Frequency: Semi-Annually

KERN COUNTY:

GOVERNMENT RECORDS SEARCHED / DATA CURRENCY TRACKING

Underground Storage Tank Sites & Tank Listing

Kern County Sites and Tanks Listing.

Date of Government Version: 06/20/2007
Date Data Arrived at EDR: 06/21/2007
Date Made Active in Reports: 07/25/2007
Number of Days to Update: 34

Source: Kern County Environment Health Services Department
Telephone: 661-862-8700
Last EDR Contact: 09/17/2007
Next Scheduled EDR Contact: 12/03/2007
Data Release Frequency: Quarterly

LOS ANGELES COUNTY:

San Gabriel Valley Areas of Concern

San Gabriel Valley areas where VOC contamination is at or above the MCL as designated by region 9 EPA office.

Date of Government Version: 12/31/1998
Date Data Arrived at EDR: 07/07/1999
Date Made Active in Reports: N/A
Number of Days to Update: 0

Source: EPA Region 9
Telephone: 415-972-3178
Last EDR Contact: 07/16/2007
Next Scheduled EDR Contact: 10/15/2007
Data Release Frequency: No Update Planned

HMS: Street Number List

Industrial Waste and Underground Storage Tank Sites.

Date of Government Version: 05/31/2007
Date Data Arrived at EDR: 08/27/2007
Date Made Active in Reports: 09/26/2007
Number of Days to Update: 30

Source: Department of Public Works
Telephone: 626-458-3517
Last EDR Contact: 08/13/2007
Next Scheduled EDR Contact: 11/12/2007
Data Release Frequency: Semi-Annually

List of Solid Waste Facilities

Solid Waste Facilities in Los Angeles County.

Date of Government Version: 08/17/2007
Date Data Arrived at EDR: 09/24/2007
Date Made Active in Reports: 09/28/2007
Number of Days to Update: 4

Source: La County Department of Public Works
Telephone: 818-458-5185
Last EDR Contact: 08/17/2007
Next Scheduled EDR Contact: 11/12/2007
Data Release Frequency: Varies

City of Los Angeles Landfills

Landfills owned and maintained by the City of Los Angeles.

Date of Government Version: 03/01/2007
Date Data Arrived at EDR: 03/27/2007
Date Made Active in Reports: 04/27/2007
Number of Days to Update: 31

Source: Engineering & Construction Division
Telephone: 213-473-7869
Last EDR Contact: 09/10/2007
Next Scheduled EDR Contact: 12/10/2007
Data Release Frequency: Varies

Site Mitigation List

Industrial sites that have had some sort of spill or complaint.

Date of Government Version: 05/30/2007
Date Data Arrived at EDR: 07/11/2007
Date Made Active in Reports: 08/09/2007
Number of Days to Update: 29

Source: Community Health Services
Telephone: 323-890-7806
Last EDR Contact: 09/20/2007
Next Scheduled EDR Contact: 11/12/2007
Data Release Frequency: Annually

City of El Segundo Underground Storage Tank

Underground storage tank sites located in El Segundo city.

GOVERNMENT RECORDS SEARCHED / DATA CURRENCY TRACKING

Date of Government Version: 05/14/2007
Date Data Arrived at EDR: 05/15/2007
Date Made Active in Reports: 06/25/2007
Number of Days to Update: 41

Source: City of El Segundo Fire Department
Telephone: 310-524-2236
Last EDR Contact: 08/13/2007
Next Scheduled EDR Contact: 11/12/2007
Data Release Frequency: Semi-Annually

City of Long Beach Underground Storage Tank

Underground storage tank sites located in the city of Long Beach.

Date of Government Version: 03/28/2003
Date Data Arrived at EDR: 10/23/2003
Date Made Active in Reports: 11/26/2003
Number of Days to Update: 34

Source: City of Long Beach Fire Department
Telephone: 562-570-2563
Last EDR Contact: 08/23/2007
Next Scheduled EDR Contact: 11/19/2007
Data Release Frequency: Annually

City of Torrance Underground Storage Tank

Underground storage tank sites located in the city of Torrance.

Date of Government Version: 05/29/2007
Date Data Arrived at EDR: 05/29/2007
Date Made Active in Reports: 06/25/2007
Number of Days to Update: 27

Source: City of Torrance Fire Department
Telephone: 310-618-2973
Last EDR Contact: 09/24/2007
Next Scheduled EDR Contact: 11/12/2007
Data Release Frequency: Semi-Annually

MARIN COUNTY:

Underground Storage Tank Sites

Currently permitted USTs in Marin County.

Date of Government Version: 05/08/2007
Date Data Arrived at EDR: 06/08/2007
Date Made Active in Reports: 07/25/2007
Number of Days to Update: 47

Source: Public Works Department Waste Management
Telephone: 415-499-6647
Last EDR Contact: 07/30/2007
Next Scheduled EDR Contact: 10/29/2007
Data Release Frequency: Semi-Annually

NAPA COUNTY:

Sites With Reported Contamination

A listing of leaking underground storage tank sites located in Napa county.

Date of Government Version: 09/24/2007
Date Data Arrived at EDR: 09/25/2007
Date Made Active in Reports: 09/28/2007
Number of Days to Update: 3

Source: Napa County Department of Environmental Management
Telephone: 707-253-4269
Last EDR Contact: 09/24/2007
Next Scheduled EDR Contact: 12/24/2007
Data Release Frequency: Semi-Annually

Closed and Operating Underground Storage Tank Sites

Underground storage tank sites located in Napa county.

Date of Government Version: 07/24/2007
Date Data Arrived at EDR: 07/27/2007
Date Made Active in Reports: 09/07/2007
Number of Days to Update: 42

Source: Napa County Department of Environmental Management
Telephone: 707-253-4269
Last EDR Contact: 09/24/2007
Next Scheduled EDR Contact: 12/24/2007
Data Release Frequency: Annually

ORANGE COUNTY:

GOVERNMENT RECORDS SEARCHED / DATA CURRENCY TRACKING

List of Industrial Site Cleanups

Petroleum and non-petroleum spills.

Date of Government Version: 06/01/2007
Date Data Arrived at EDR: 06/19/2007
Date Made Active in Reports: 06/29/2007
Number of Days to Update: 10

Source: Health Care Agency
Telephone: 714-834-3446
Last EDR Contact: 08/31/2007
Next Scheduled EDR Contact: 12/03/2007
Data Release Frequency: Annually

List of Underground Storage Tank Cleanups

Orange County Underground Storage Tank Cleanups (LUST).

Date of Government Version: 06/01/2007
Date Data Arrived at EDR: 06/19/2007
Date Made Active in Reports: 06/29/2007
Number of Days to Update: 10

Source: Health Care Agency
Telephone: 714-834-3446
Last EDR Contact: 08/31/2007
Next Scheduled EDR Contact: 12/03/2007
Data Release Frequency: Quarterly

List of Underground Storage Tank Facilities

Orange County Underground Storage Tank Facilities (UST).

Date of Government Version: 06/01/2007
Date Data Arrived at EDR: 06/19/2007
Date Made Active in Reports: 07/25/2007
Number of Days to Update: 36

Source: Health Care Agency
Telephone: 714-834-3446
Last EDR Contact: 08/31/2007
Next Scheduled EDR Contact: 12/03/2007
Data Release Frequency: Quarterly

PLACER COUNTY:

Master List of Facilities

List includes aboveground tanks, underground tanks and cleanup sites.

Date of Government Version: 07/23/2007
Date Data Arrived at EDR: 07/23/2007
Date Made Active in Reports: 08/09/2007
Number of Days to Update: 17

Source: Placer County Health and Human Services
Telephone: 530-889-7312
Last EDR Contact: 09/17/2007
Next Scheduled EDR Contact: 12/17/2007
Data Release Frequency: Semi-Annually

RIVERSIDE COUNTY:

Listing of Underground Tank Cleanup Sites

Riverside County Underground Storage Tank Cleanup Sites (LUST).

Date of Government Version: 08/06/2007
Date Data Arrived at EDR: 08/07/2007
Date Made Active in Reports: 09/26/2007
Number of Days to Update: 50

Source: Department of Public Health
Telephone: 951-358-5055
Last EDR Contact: 10/15/2007
Next Scheduled EDR Contact: 01/14/2008
Data Release Frequency: Quarterly

Underground Storage Tank Tank List

Underground storage tank sites located in Riverside county.

Date of Government Version: 08/06/2007
Date Data Arrived at EDR: 08/07/2007
Date Made Active in Reports: 09/24/2007
Number of Days to Update: 48

Source: Health Services Agency
Telephone: 951-358-5055
Last EDR Contact: 10/15/2007
Next Scheduled EDR Contact: 01/14/2008
Data Release Frequency: Quarterly

SACRAMENTO COUNTY:

GOVERNMENT RECORDS SEARCHED / DATA CURRENCY TRACKING

Contaminated Sites

List of sites where unauthorized releases of potentially hazardous materials have occurred.

Date of Government Version: 08/07/2007
Date Data Arrived at EDR: 08/08/2007
Date Made Active in Reports: 09/26/2007
Number of Days to Update: 49

Source: Sacramento County Environmental Management
Telephone: 916-875-8406
Last EDR Contact: 07/31/2007
Next Scheduled EDR Contact: 10/29/2007
Data Release Frequency: Quarterly

ML - Regulatory Compliance Master List

Any business that has hazardous materials on site - hazardous material storage sites, underground storage tanks, waste generators.

Date of Government Version: 08/07/2007
Date Data Arrived at EDR: 08/08/2007
Date Made Active in Reports: 09/26/2007
Number of Days to Update: 49

Source: Sacramento County Environmental Management
Telephone: 916-875-8406
Last EDR Contact: 07/31/2007
Next Scheduled EDR Contact: 10/29/2007
Data Release Frequency: Quarterly

SAN BERNARDINO COUNTY:

Hazardous Material Permits

This listing includes underground storage tanks, medical waste handlers/generators, hazardous materials handlers, hazardous waste generators, and waste oil generators/handlers.

Date of Government Version: 06/27/2007
Date Data Arrived at EDR: 06/29/2007
Date Made Active in Reports: 08/09/2007
Number of Days to Update: 41

Source: San Bernardino County Fire Department Hazardous Materials Division
Telephone: 909-387-3041
Last EDR Contact: 09/04/2007
Next Scheduled EDR Contact: 12/03/2007
Data Release Frequency: Quarterly

SAN DIEGO COUNTY:

Hazardous Materials Management Division Database

The database includes: HE58 - This report contains the business name, site address, business phone number, establishment 'H' permit number, type of permit, and the business status. HE17 - In addition to providing the same information provided in the HE58 listing, HE17 provides inspection dates, violations received by the establishment, hazardous waste generated, the quantity, method of storage, treatment/disposal of waste and the hauler, and information on underground storage tanks. Unauthorized Release List - Includes a summary of environmental contamination cases in San Diego County (underground tank cases, non-tank cases, groundwater contamination, and soil contamination are included.)

Date of Government Version: 05/16/2005
Date Data Arrived at EDR: 05/18/2005
Date Made Active in Reports: 06/16/2005
Number of Days to Update: 29

Source: Hazardous Materials Management Division
Telephone: 619-338-2268
Last EDR Contact: 10/05/2007
Next Scheduled EDR Contact: 12/31/2007
Data Release Frequency: Quarterly

Solid Waste Facilities

San Diego County Solid Waste Facilities.

Date of Government Version: 11/01/2006
Date Data Arrived at EDR: 01/03/2007
Date Made Active in Reports: 01/24/2007
Number of Days to Update: 21

Source: Department of Health Services
Telephone: 619-338-2209
Last EDR Contact: 09/04/2007
Next Scheduled EDR Contact: 11/19/2007
Data Release Frequency: Varies

GOVERNMENT RECORDS SEARCHED / DATA CURRENCY TRACKING

Environmental Case Listing

The listing contains all underground tank release cases and projects pertaining to properties contaminated with hazardous substances that are actively under review by the Site Assessment and Mitigation Program.

Date of Government Version: 06/27/2007	Source: San Diego County Department of Environmental Health
Date Data Arrived at EDR: 07/20/2007	Telephone: 619-338-2371
Date Made Active in Reports: 08/09/2007	Last EDR Contact: 10/03/2007
Number of Days to Update: 20	Next Scheduled EDR Contact: 12/31/2007
	Data Release Frequency: Varies

SAN FRANCISCO COUNTY:

Local Oversight Facilities

A listing of leaking underground storage tank sites located in San Francisco county.

Date of Government Version: 09/07/2007	Source: Department Of Public Health San Francisco County
Date Data Arrived at EDR: 09/07/2007	Telephone: 415-252-3920
Date Made Active in Reports: 09/28/2007	Last EDR Contact: 09/04/2007
Number of Days to Update: 21	Next Scheduled EDR Contact: 12/03/2007
	Data Release Frequency: Quarterly

Underground Storage Tank Information

Underground storage tank sites located in San Francisco county.

Date of Government Version: 09/07/2007	Source: Department of Public Health
Date Data Arrived at EDR: 09/07/2007	Telephone: 415-252-3920
Date Made Active in Reports: 09/24/2007	Last EDR Contact: 09/04/2007
Number of Days to Update: 17	Next Scheduled EDR Contact: 12/03/2007
	Data Release Frequency: Quarterly

SAN JOAQUIN COUNTY:

San Joaquin Co. UST

A listing of underground storage tank locations in San Joaquin county.

Date of Government Version: 08/21/2007	Source: Environmental Health Department
Date Data Arrived at EDR: 08/22/2007	Telephone: N/A
Date Made Active in Reports: 09/24/2007	Last EDR Contact: 10/15/2007
Number of Days to Update: 33	Next Scheduled EDR Contact: 01/14/2008
	Data Release Frequency: Semi-Annually

SAN MATEO COUNTY:

Business Inventory

List includes Hazardous Materials Business Plan, hazardous waste generators, and underground storage tanks.

Date of Government Version: 07/30/2007	Source: San Mateo County Environmental Health Services Division
Date Data Arrived at EDR: 07/30/2007	Telephone: 650-363-1921
Date Made Active in Reports: 08/09/2007	Last EDR Contact: 10/09/2007
Number of Days to Update: 10	Next Scheduled EDR Contact: 01/07/2008
	Data Release Frequency: Annually

Fuel Leak List

A listing of leaking underground storage tank sites located in San Mateo county.

Date of Government Version: 07/09/2007	Source: San Mateo County Environmental Health Services Division
Date Data Arrived at EDR: 07/10/2007	Telephone: 650-363-1921
Date Made Active in Reports: 08/09/2007	Last EDR Contact: 10/09/2007
Number of Days to Update: 30	Next Scheduled EDR Contact: 01/07/2008
	Data Release Frequency: Semi-Annually

SANTA CLARA COUNTY:

GOVERNMENT RECORDS SEARCHED / DATA CURRENCY TRACKING

HIST LUST - Fuel Leak Site Activity Report

A listing of open and closed leaking underground storage tanks. This listing is no longer updated by the county. Leaking underground storage tanks are now handled by the Department of Environmental Health.

Date of Government Version: 03/29/2005
Date Data Arrived at EDR: 03/30/2005
Date Made Active in Reports: 04/21/2005
Number of Days to Update: 22

Source: Santa Clara Valley Water District
Telephone: 408-265-2600
Last EDR Contact: 09/24/2007
Next Scheduled EDR Contact: 12/24/2007
Data Release Frequency: No Update Planned

LOP Listing

A listing of leaking underground storage tanks located in Santa Clara county.

Date of Government Version: 03/26/2007
Date Data Arrived at EDR: 03/27/2007
Date Made Active in Reports: 04/27/2007
Number of Days to Update: 31

Source: Department of Environmental Health
Telephone: 408-918-3417
Last EDR Contact: 09/24/2007
Next Scheduled EDR Contact: 12/24/2007
Data Release Frequency: Varies

Hazardous Material Facilities

Hazardous material facilities, including underground storage tank sites.

Date of Government Version: 09/17/2007
Date Data Arrived at EDR: 09/17/2007
Date Made Active in Reports: 09/28/2007
Number of Days to Update: 11

Source: City of San Jose Fire Department
Telephone: 408-277-4659
Last EDR Contact: 09/17/2007
Next Scheduled EDR Contact: 12/03/2007
Data Release Frequency: Annually

SOLANO COUNTY:

Leaking Underground Storage Tanks

A listing of leaking underground storage tank sites located in Solano county.

Date of Government Version: 07/09/2007
Date Data Arrived at EDR: 08/03/2007
Date Made Active in Reports: 08/09/2007
Number of Days to Update: 6

Source: Solano County Department of Environmental Management
Telephone: 707-784-6770
Last EDR Contact: 09/24/2007
Next Scheduled EDR Contact: 12/24/2007
Data Release Frequency: Quarterly

Underground Storage Tanks

Underground storage tank sites located in Solano county.

Date of Government Version: 07/09/2007
Date Data Arrived at EDR: 08/03/2007
Date Made Active in Reports: 09/24/2007
Number of Days to Update: 52

Source: Solano County Department of Environmental Management
Telephone: 707-784-6770
Last EDR Contact: 09/24/2007
Next Scheduled EDR Contact: 12/24/2007
Data Release Frequency: Quarterly

SONOMA COUNTY:

Leaking Underground Storage Tank Sites

A listing of leaking underground storage tank sites located in Sonoma county.

Date of Government Version: 07/09/2007
Date Data Arrived at EDR: 07/09/2007
Date Made Active in Reports: 08/09/2007
Number of Days to Update: 31

Source: Department of Health Services
Telephone: 707-565-6565
Last EDR Contact: 10/22/2007
Next Scheduled EDR Contact: 01/21/2008
Data Release Frequency: Quarterly

SUTTER COUNTY:

GOVERNMENT RECORDS SEARCHED / DATA CURRENCY TRACKING

Underground Storage Tanks

Underground storage tank sites located in Sutter county.

Date of Government Version: 05/04/2007	Source: Sutter County Department of Agriculture
Date Data Arrived at EDR: 05/04/2007	Telephone: 530-822-7500
Date Made Active in Reports: 05/24/2007	Last EDR Contact: 10/01/2007
Number of Days to Update: 20	Next Scheduled EDR Contact: 12/31/2007
	Data Release Frequency: Semi-Annually

VENTURA COUNTY:

Business Plan, Hazardous Waste Producers, and Operating Underground Tanks

The BWT list indicates by site address whether the Environmental Health Division has Business Plan (B), Waste Producer (W), and/or Underground Tank (T) information.

Date of Government Version: 05/30/2007	Source: Ventura County Environmental Health Division
Date Data Arrived at EDR: 06/22/2007	Telephone: 805-654-2813
Date Made Active in Reports: 06/29/2007	Last EDR Contact: 09/12/2007
Number of Days to Update: 7	Next Scheduled EDR Contact: 12/10/2007
	Data Release Frequency: Quarterly

Inventory of Illegal Abandoned and Inactive Sites

Ventura County Inventory of Closed, Illegal Abandoned, and Inactive Sites.

Date of Government Version: 08/01/2007	Source: Environmental Health Division
Date Data Arrived at EDR: 08/29/2007	Telephone: 805-654-2813
Date Made Active in Reports: 09/26/2007	Last EDR Contact: 08/21/2007
Number of Days to Update: 28	Next Scheduled EDR Contact: 11/19/2007
	Data Release Frequency: Annually

Listing of Underground Tank Cleanup Sites

Ventura County Underground Storage Tank Cleanup Sites (LUST).

Date of Government Version: 06/05/2007	Source: Environmental Health Division
Date Data Arrived at EDR: 06/21/2007	Telephone: 805-654-2813
Date Made Active in Reports: 06/29/2007	Last EDR Contact: 09/12/2007
Number of Days to Update: 8	Next Scheduled EDR Contact: 12/10/2007
	Data Release Frequency: Quarterly

Underground Tank Closed Sites List

Ventura County Operating Underground Storage Tank Sites (UST)/Underground Tank Closed Sites List.

Date of Government Version: 06/26/2007	Source: Environmental Health Division
Date Data Arrived at EDR: 07/27/2007	Telephone: 805-654-2813
Date Made Active in Reports: 09/07/2007	Last EDR Contact: 10/11/2007
Number of Days to Update: 42	Next Scheduled EDR Contact: 01/07/2008
	Data Release Frequency: Quarterly

YOLO COUNTY:

Underground Storage Tank Comprehensive Facility Report

Underground storage tank sites located in Yolo county.

Date of Government Version: 07/30/2007	Source: Yolo County Department of Health
Date Data Arrived at EDR: 09/04/2007	Telephone: 530-666-8646
Date Made Active in Reports: 09/24/2007	Last EDR Contact: 10/15/2007
Number of Days to Update: 20	Next Scheduled EDR Contact: 01/14/2008
	Data Release Frequency: Annually

GOVERNMENT RECORDS SEARCHED / DATA CURRENCY TRACKING

OTHER DATABASE(S)

Depending on the geographic area covered by this report, the data provided in these specialty databases may or may not be complete. For example, the existence of wetlands information data in a specific report does not mean that all wetlands in the area covered by the report are included. Moreover, the absence of any reported wetlands information does not necessarily mean that wetlands do not exist in the area covered by the report.

CT MANIFEST: Hazardous Waste Manifest Data

Facility and manifest data. Manifest is a document that lists and tracks hazardous waste from the generator through transporters to a tsd facility.

Date of Government Version: 12/31/2005	Source: Department of Environmental Protection
Date Data Arrived at EDR: 06/15/2007	Telephone: 860-424-3375
Date Made Active in Reports: 08/20/2007	Last EDR Contact: 09/12/2007
Number of Days to Update: 66	Next Scheduled EDR Contact: 12/10/2007
	Data Release Frequency: Annually

NJ MANIFEST: Manifest Information

Hazardous waste manifest information.

Date of Government Version: 04/01/2007	Source: Department of Environmental Protection
Date Data Arrived at EDR: 04/05/2007	Telephone: N/A
Date Made Active in Reports: 05/08/2007	Last EDR Contact: 10/16/2007
Number of Days to Update: 33	Next Scheduled EDR Contact: 12/31/2007
	Data Release Frequency: Annually

NY MANIFEST: Facility and Manifest Data

Manifest is a document that lists and tracks hazardous waste from the generator through transporters to a TSD facility.

Date of Government Version: 08/27/2007	Source: Department of Environmental Conservation
Date Data Arrived at EDR: 08/30/2007	Telephone: 518-402-8651
Date Made Active in Reports: 09/21/2007	Last EDR Contact: 08/30/2007
Number of Days to Update: 22	Next Scheduled EDR Contact: 11/26/2007
	Data Release Frequency: Annually

PA MANIFEST: Manifest Information

Hazardous waste manifest information.

Date of Government Version: 12/31/2006	Source: Department of Environmental Protection
Date Data Arrived at EDR: 08/23/2007	Telephone: N/A
Date Made Active in Reports: 09/27/2007	Last EDR Contact: 09/10/2007
Number of Days to Update: 35	Next Scheduled EDR Contact: 12/10/2007
	Data Release Frequency: Annually

RI MANIFEST: Manifest information

Hazardous waste manifest information

Date of Government Version: 04/09/2007	Source: Department of Environmental Management
Date Data Arrived at EDR: 04/12/2007	Telephone: 401-222-2797
Date Made Active in Reports: 04/27/2007	Last EDR Contact: 10/16/2007
Number of Days to Update: 15	Next Scheduled EDR Contact: 12/17/2007
	Data Release Frequency: Annually

WI MANIFEST: Manifest Information

Hazardous waste manifest information.

Date of Government Version: 12/31/2006	Source: Department of Natural Resources
Date Data Arrived at EDR: 04/27/2007	Telephone: N/A
Date Made Active in Reports: 06/08/2007	Last EDR Contact: 10/09/2007
Number of Days to Update: 42	Next Scheduled EDR Contact: 01/07/2008
	Data Release Frequency: Annually

GOVERNMENT RECORDS SEARCHED / DATA CURRENCY TRACKING

Oil/Gas Pipelines: This data was obtained by EDR from the USGS in 1994. It is referred to by USGS as GeoData Digital Line Graphs from 1:100,000-Scale Maps. It was extracted from the transportation category including some oil, but primarily gas pipelines.

Electric Power Transmission Line Data

Source: PennWell Corporation

Telephone: (800) 823-6277

This map includes information copyrighted by PennWell Corporation. This information is provided on a best effort basis and PennWell Corporation does not guarantee its accuracy nor warrant its fitness for any particular purpose. Such information has been reprinted with the permission of PennWell.

Sensitive Receptors: There are individuals deemed sensitive receptors due to their fragile immune systems and special sensitivity to environmental discharges. These sensitive receptors typically include the elderly, the sick, and children. While the location of all sensitive receptors cannot be determined, EDR indicates those buildings and facilities - schools, daycares, hospitals, medical centers, and nursing homes - where individuals who are sensitive receptors are likely to be located.

AHA Hospitals:

Source: American Hospital Association, Inc.

Telephone: 312-280-5991

The database includes a listing of hospitals based on the American Hospital Association's annual survey of hospitals.

Medical Centers: Provider of Services Listing

Source: Centers for Medicare & Medicaid Services

Telephone: 410-786-3000

A listing of hospitals with Medicare provider number, produced by Centers of Medicare & Medicaid Services, a federal agency within the U.S. Department of Health and Human Services.

Nursing Homes

Source: National Institutes of Health

Telephone: 301-594-6248

Information on Medicare and Medicaid certified nursing homes in the United States.

Public Schools

Source: National Center for Education Statistics

Telephone: 202-502-7300

The National Center for Education Statistics' primary database on elementary and secondary public education in the United States. It is a comprehensive, annual, national statistical database of all public elementary and secondary schools and school districts, which contains data that are comparable across all states.

Private Schools

Source: National Center for Education Statistics

Telephone: 202-502-7300

The National Center for Education Statistics' primary database on private school locations in the United States.

Daycare Centers: Licensed Facilities

Source: Department of Social Services

Telephone: 916-657-4041

Flood Zone Data: This data, available in select counties across the country, was obtained by EDR in 1999 from the Federal Emergency Management Agency (FEMA). Data depicts 100-year and 500-year flood zones as defined by FEMA.

NWI: National Wetlands Inventory. This data, available in select counties across the country, was obtained by EDR in 2002 and 2005 from the U.S. Fish and Wildlife Service.

STREET AND ADDRESS INFORMATION

© 2007 Tele Atlas North America, Inc. All rights reserved. This material is proprietary and the subject of copyright protection and other intellectual property rights owned by or licensed to Tele Atlas North America, Inc. The use of this material is subject to the terms of a license agreement. You will be held liable for any unauthorized copying or disclosure of this material.

GEOCHECK[®] - PHYSICAL SETTING SOURCE ADDENDUM

TARGET PROPERTY ADDRESS

FALLBROOK RENEWABLE ENERGY FACILITY
SHEARER CROSSING
FALLBROOK, CA 92026

TARGET PROPERTY COORDINATES

Latitude (North):	33.33280 - 33° 19' 58.1"
Longitude (West):	117.1456 - 117° 8' 44.2"
Universal Tranverse Mercator:	Zone 11
UTM X (Meters):	486449.7
UTM Y (Meters):	3687999.2
Elevation:	273 ft. above sea level

USGS TOPOGRAPHIC MAP

Target Property Map:	33117-C2 BONSALL, CA
Most Recent Revision:	1975

EDR's GeoCheck Physical Setting Source Addendum is provided to assist the environmental professional in forming an opinion about the impact of potential contaminant migration.

Assessment of the impact of contaminant migration generally has two principle investigative components:

1. Groundwater flow direction, and
2. Groundwater flow velocity.

Groundwater flow direction may be impacted by surface topography, hydrology, hydrogeology, characteristics of the soil, and nearby wells. Groundwater flow velocity is generally impacted by the nature of the geologic strata.

GEOCHECK® - PHYSICAL SETTING SOURCE SUMMARY

GROUNDWATER FLOW DIRECTION INFORMATION

Groundwater flow direction for a particular site is best determined by a qualified environmental professional using site-specific well data. If such data is not reasonably ascertainable, it may be necessary to rely on other sources of information, such as surface topographic information, hydrologic information, hydrogeologic data collected on nearby properties, and regional groundwater flow information (from deep aquifers).

TOPOGRAPHIC INFORMATION

Surface topography may be indicative of the direction of surficial groundwater flow. This information can be used to assist the environmental professional in forming an opinion about the impact of nearby contaminated properties or, should contamination exist on the target property, what downgradient sites might be impacted.

TARGET PROPERTY TOPOGRAPHY

General Topographic Gradient: General NW

SURROUNDING TOPOGRAPHY: ELEVATION PROFILES

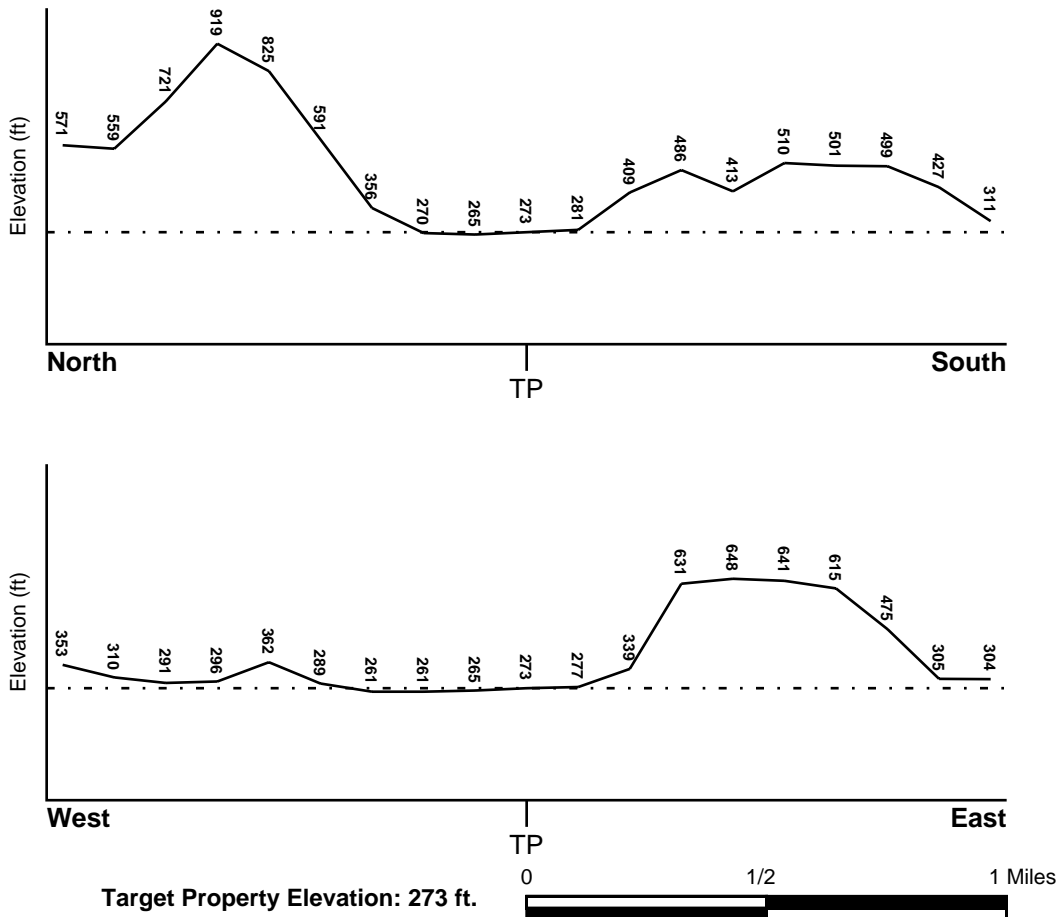

Source: Topography has been determined from the USGS 7.5' Digital Elevation Model and should be evaluated on a relative (not an absolute) basis. Relative elevation information between sites of close proximity should be field verified.

GEOCHECK® - PHYSICAL SETTING SOURCE SUMMARY

HYDROLOGIC INFORMATION

Surface water can act as a hydrologic barrier to groundwater flow. Such hydrologic information can be used to assist the environmental professional in forming an opinion about the impact of nearby contaminated properties or, should contamination exist on the target property, what downgradient sites might be impacted.

Refer to the Physical Setting Source Map following this summary for hydrologic information (major waterways and bodies of water).

FEMA FLOOD ZONE

<u>Target Property County</u>	<u>FEMA Flood Electronic Data</u>
SAN DIEGO, CA	Not Available

Flood Plain Panel at Target Property: Not Reported

Additional Panels in search area: Not Reported

NATIONAL WETLAND INVENTORY

<u>NWI Quad at Target Property</u>	<u>NWI Electronic Data Coverage</u>
BONSALL	YES - refer to the Overview Map and Detail Map

HYDROGEOLOGIC INFORMATION

Hydrogeologic information obtained by installation of wells on a specific site can often be an indicator of groundwater flow direction in the immediate area. Such hydrogeologic information can be used to assist the environmental professional in forming an opinion about the impact of nearby contaminated properties or, should contamination exist on the target property, what downgradient sites might be impacted.

Site-Specific Hydrogeological Data:*

Search Radius:	1.25 miles
Status:	Not found

AQUIFLOW®

Search Radius: 1.000 Mile.

EDR has developed the AQUIFLOW Information System to provide data on the general direction of groundwater flow at specific points. EDR has reviewed reports submitted by environmental professionals to regulatory authorities at select sites and has extracted the date of the report, groundwater flow direction as determined hydrogeologically, and the depth to water table.

<u>MAP ID</u>	<u>LOCATION FROM TP</u>	<u>GENERAL DIRECTION GROUNDWATER FLOW</u>
Not Reported		

GEOCHECK® - PHYSICAL SETTING SOURCE SUMMARY

GROUNDWATER FLOW VELOCITY INFORMATION

Groundwater flow velocity information for a particular site is best determined by a qualified environmental professional using site specific geologic and soil strata data. If such data are not reasonably ascertainable, it may be necessary to rely on other sources of information, including geologic age identification, rock stratigraphic unit and soil characteristics data collected on nearby properties and regional soil information. In general, contaminant plumes move more quickly through sandy-gravelly types of soils than silty-clayey types of soils.

GEOLOGIC INFORMATION IN GENERAL AREA OF TARGET PROPERTY

Geologic information can be used by the environmental professional in forming an opinion about the relative speed at which contaminant migration may be occurring.

ROCK STRATIGRAPHIC UNIT

Era: Mesozoic
System: Cretaceous
Series: Cretaceous granitic rocks
Code: Kg *(decoded above as Era, System & Series)*

GEOLOGIC AGE IDENTIFICATION

Category: Plutonic and Intrusive Rocks

Geologic Age and Rock Stratigraphic Unit Source: P.G. Schruben, R.E. Arndt and W.J. Bawiec, Geology of the Conterminous U.S. at 1:2,500,000 Scale - a digital representation of the 1974 P.B. King and H.M. Beikman Map, USGS Digital Data Series DDS - 11 (1994).

DOMINANT SOIL COMPOSITION IN GENERAL AREA OF TARGET PROPERTY

The U.S. Department of Agriculture's (USDA) Soil Conservation Service (SCS) leads the National Cooperative Soil Survey (NCSS) and is responsible for collecting, storing, maintaining and distributing soil survey information for privately owned lands in the United States. A soil map in a soil survey is a representation of soil patterns in a landscape. Soil maps for STATSGO are compiled by generalizing more detailed (SSURGO) soil survey maps. The following information is based on Soil Conservation Service STATSGO data.

Soil Component Name: TUJUNGA

Soil Surface Texture: sand

Hydrologic Group: Class A - High infiltration rates. Soils are deep, well drained to excessively drained sands and gravels.

Soil Drainage Class: Somewhat excessive. Soils have high hydraulic conductivity and low water holding capacity. Depth to water table is more than 6 feet.

Hydric Status: Soil does not meet the requirements for a hydric soil.

Corrosion Potential - Uncoated Steel: MODERATE

Depth to Bedrock Min: > 60 inches

Depth to Bedrock Max: > 60 inches

GEOCHECK® - PHYSICAL SETTING SOURCE SUMMARY

Soil Layer Information							
Layer	Boundary		Soil Texture Class	Classification		Permeability Rate (in/hr)	Soil Reaction (pH)
	Upper	Lower		AASHTO Group	Unified Soil		
1	0 inches	12 inches	sand	Granular materials (35 pct. or less passing No. 200), Stone Fragments, Gravel and Sand.	COARSE-GRAINED SOILS, Sands, Clean Sands, Well-graded sand. COARSE-GRAINED SOILS, Sands, Sands with fines, Silty Sand.	Max: 20.00 Min: 6.00	Max: 7.30 Min: 6.10
2	12 inches	48 inches	loamy sand	Granular materials (35 pct. or less passing No. 200), Stone Fragments, Gravel and Sand.	COARSE-GRAINED SOILS, Sands, Clean Sands, Well-graded sand. COARSE-GRAINED SOILS, Sands, Sands with fines, Silty Sand.	Max: 20.00 Min: 6.00	Max: 7.80 Min: 6.10
3	48 inches	60 inches	stratified	Granular materials (35 pct. or less passing No. 200), Stone Fragments, Gravel and Sand.	COARSE-GRAINED SOILS, Sands, Clean Sands, Poorly graded sand.	Max: 20.00 Min: 6.00	Max: 7.80 Min: 6.10

OTHER SOIL TYPES IN AREA

Based on Soil Conservation Service STATSGO data, the following additional subordinant soil types may appear within the general area of target property.

Soil Surface Textures: sandy loam
gravelly - sandy loam
very gravelly - coarse sand
clay loam
loam
very gravelly - sandy loam

Surficial Soil Types: sandy loam
gravelly - sandy loam
very gravelly - coarse sand
clay loam
loam
very gravelly - sandy loam

Shallow Soil Types: fine sandy loam
gravelly - loam

Deeper Soil Types: very fine sandy loam
shaly - loam
gravelly - sandy loam

GEOCHECK® - PHYSICAL SETTING SOURCE SUMMARY

LOCAL / REGIONAL WATER AGENCY RECORDS

EDR Local/Regional Water Agency records provide water well information to assist the environmental professional in assessing sources that may impact ground water flow direction, and in forming an opinion about the impact of contaminant migration on nearby drinking water wells.

WELL SEARCH DISTANCE INFORMATION

<u>DATABASE</u>	<u>SEARCH DISTANCE (miles)</u>
Federal USGS	1.000
Federal FRDS PWS	Nearest PWS within 1 mile
State Database	1.000

FEDERAL USGS WELL INFORMATION

<u>MAP ID</u>	<u>WELL ID</u>	<u>LOCATION FROM TP</u>
A1	USGS3127489	0 - 1/8 Mile NNW
B3	USGS3127503	1/8 - 1/4 Mile NNW
C5	USGS3127473	1/8 - 1/4 Mile WSW
C6	USGS3127461	1/4 - 1/2 Mile WSW
B7	USGS3127510	1/4 - 1/2 Mile NNW
D8	USGS3127502	1/4 - 1/2 Mile NE
E13	USGS3127518	1/4 - 1/2 Mile North
F15	USGS3127500	1/4 - 1/2 Mile WNW
G16	USGS3127522	1/4 - 1/2 Mile NNE
G17	USGS3127523	1/4 - 1/2 Mile NNE
H21	USGS3127484	1/4 - 1/2 Mile West
I22	USGS3127472	1/4 - 1/2 Mile WSW
K25	USGS3127512	1/4 - 1/2 Mile NE
J27	USGS3127517	1/4 - 1/2 Mile NE
L29	USGS3127633	1/2 - 1 Mile SW
L31	USGS3127629	1/2 - 1 Mile SW
M35	USGS3127525	1/2 - 1 Mile ENE
M36	USGS3127528	1/2 - 1 Mile NE
M37	USGS3127529	1/2 - 1 Mile NE
M39	USGS3127521	1/2 - 1 Mile ENE
M40	USGS3127527	1/2 - 1 Mile ENE
N41	USGS3127536	1/2 - 1 Mile NE
N42	USGS3127535	1/2 - 1 Mile NE
O43	USGS3127627	1/2 - 1 Mile WSW
45	USGS3127636	1/2 - 1 Mile WSW
P46	USGS3127581	1/2 - 1 Mile SSW
49	USGS3127594	1/2 - 1 Mile SW

FEDERAL FRDS PUBLIC WATER SUPPLY SYSTEM INFORMATION

<u>MAP ID</u>	<u>WELL ID</u>	<u>LOCATION FROM TP</u>
No PWS System Found		

Note: PWS System location is not always the same as well location.

GEOCHECK® - PHYSICAL SETTING SOURCE SUMMARY

STATE DATABASE WELL INFORMATION

MAP ID	WELL ID	LOCATION FROM TP
A2	CADW10000002326	0 - 1/8 Mile NNW
B4	CADW10000002335	1/8 - 1/4 Mile NNW
D9	CADW10000002336	1/4 - 1/2 Mile NE
10	CADW10000002342	1/4 - 1/2 Mile NNW
C11	CADW10000002311	1/4 - 1/2 Mile West
C12	CADW10000002307	1/4 - 1/2 Mile WSW
E14	CADW10000002350	1/4 - 1/2 Mile North
G18	CADW10000002353	1/4 - 1/2 Mile NNE
G19	CADW10000002354	1/4 - 1/2 Mile NNE
H20	CADW10000002319	1/4 - 1/2 Mile West
F23	CADW10000002333	1/4 - 1/2 Mile WNW
J24	CADW10000002351	1/4 - 1/2 Mile NE
K26	CADW10000002345	1/4 - 1/2 Mile NE
I28	CADW10000002310	1/4 - 1/2 Mile West
L30	CADW10000002282	1/2 - 1 Mile WSW
M32	CADW10000002355	1/2 - 1 Mile ENE
M33	CADW10000002358	1/2 - 1 Mile NE
34	CADW10000002277	1/2 - 1 Mile SW
M38	CADW10000002359	1/2 - 1 Mile NE
O44	CADW10000002276	1/2 - 1 Mile WSW
P47	CADW10000002231	1/2 - 1 Mile SSW
48	CADW10000002388	1/2 - 1 Mile NE

PHYSICAL SETTING SOURCE MAP - 2057603.11s

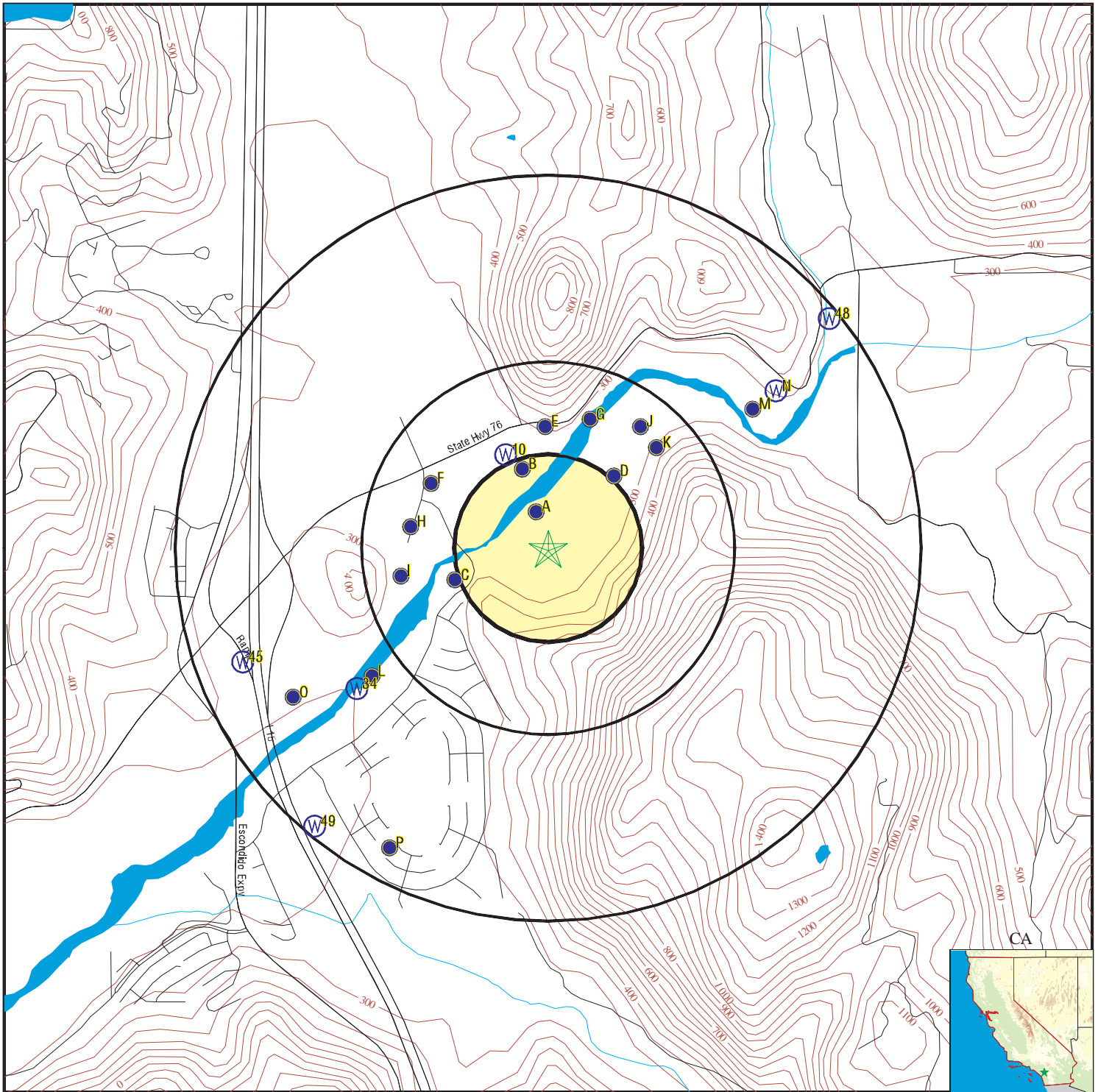

- County Boundary
- Major Roads
- Contour Lines
- Earthquake Fault Lines
- Earthquake epicenter, Richter 5 or greater
- Water Wells
- Public Water Supply Wells
- Cluster of Multiple Icons

- Groundwater Flow Direction
- Indeterminate Groundwater Flow at Location
- Groundwater Flow Varies at Location
- Closest Hydrogeological Data
- Oil, gas or related wells

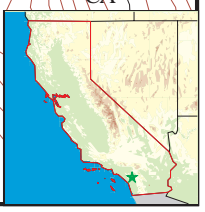

<p>SITE NAME: Fallbrook Renewable Energy Facility ADDRESS: Shearer Crossing Fallbrook CA 92026 LAT/LONG: 33.3328 / 117.1456</p>	<p>CLIENT: Geotechnical Const. Inc. CONTACT: Aurie Patterson INQUIRY #: 2057603.11s DATE: October 22, 2007 1:34 pm</p>
--	---

GEOCHECK® - PHYSICAL SETTING SOURCE MAP FINDINGS

Map ID
 Direction
 Distance
 Elevation

Database EDR ID Number

A1
NNW
0 - 1/8 Mile
Lower

FED USGS USGS3127489

Agency cd:	USGS	Site no:	332003117084301
Site name:	010S003W01Z004S		
Latitude:	332003		
Longitude:	1170843	Dec lat:	33.33419942
Dec lon:	-117.14614338	Coor meth:	M
Coor accr:	S	Latlong datum:	NAD27
Dec latlong datum:	NAD83	District:	06
State:	06	County:	073
Country:	US	Land net:	Not Reported
Location map:	Not Reported	Map scale:	Not Reported
Altitude:	237.00		
Altitude method:	Level or other surveying method		
Altitude accuracy:	.5		
Altitude datum:	National Geodetic Vertical Datum of 1929		
Hydrologic:	San Luis ReyEscondido. California. Area = 766 sq.mi.		
Topographic:	Not Reported		
Site type:	Ground-water other than Spring	Date construction:	Not Reported
Date inventoried:	Not Reported	Mean greenwich time offset:	PST
Local standard time flag:	Y		
Type of ground water site:	Single well, other than collector or Ranney type		
Aquifer Type:	Not Reported		
Aquifer:	Not Reported		
Well depth:	Not Reported	Hole depth:	Not Reported
Source of depth data:	Not Reported		
Project number:	Not Reported		
Real time data flag:	0	Daily flow data begin date:	0000-00-00
Daily flow data end date:	0000-00-00	Daily flow data count:	0
Peak flow data begin date:	0000-00-00	Peak flow data end date:	0000-00-00
Peak flow data count:	0	Water quality data begin date:	0000-00-00
Water quality data end date:	0000-00-00	Water quality data count:	0
Ground water data begin date:	1939-04-14	Ground water data end date:	1952-11-17
Ground water data count:	94		

Ground-water levels, Number of Measurements: 94

Date	Feet below Surface	Feet to Sealevel	Date	Feet below Surface	Feet to Sealevel
1952-11-17	16.32		1952-04-21	7.20	
1952-01-11	18.90		1951-10-08	20.00	
1951-07-17	15.50		1951-04-05	11.42	
1951-01-03	11.23		1950-10-09	10.74	
1950-07-10	9.34		1950-04-03	8.75	
1950-01-03	12.11		1949-10-03	11.20	
1949-07-05	8.51		1949-04-04	7.45	
1949-01-03	9.84		1948-10-04	9.34	
1948-08-17	9.19		1948-07-12	8.95	
1948-04-05	8.91		1948-01-05	12.73	
1947-10-06	11.3		1947-07-07	8.5	
1947-04-07	7.5		1947-01-06	7.2	
1946-10-07	8.40		1946-07-02	7.67	
1946-04-04	6.80		1946-01-07	6.71	
1945-10-02	7.38		1945-07-02	7.22	

GEOCHECK® - PHYSICAL SETTING SOURCE MAP FINDINGS

Ground-water levels, continued.

Date	Feet below Surface	Feet to Sealevel	Date	Feet below Surface	Feet to Sealevel
1945-04-02	6.20		1945-01-01	6.52	
1944-10-02	6.88		1944-07-03	6.83	
1944-04-03	6.22		1944-01-18	6.13	
1943-12-14	6.01		1943-11-16	6.42	
1943-10-12	6.58		1943-09-14	6.67	
1943-08-17	6.70		1943-07-14	6.62	
1943-06-15	6.49		1943-05-14	6.32	
1943-04-12	5.84		1943-03-15	5.53	
1943-02-15	5.82		1943-01-18	6.20	
1942-12-14	6.47		1942-11-16	6.55	
1942-10-19	6.67		1942-09-14	6.81	
1942-08-24	6.85		1942-07-13	6.78	
1942-06-15	6.62		1942-05-18	6.44	
1942-04-15	6.13		1942-03-18	5.82	
1942-02-16	6.15		1942-01-12	5.84	
1941-12-15	5.97		1941-11-17	6.02	
1941-10-13	6.43		1941-09-15	6.52	
1941-08-18	6.58		1941-07-14	6.55	
1941-06-16	6.32		1941-05-12	5.85	
1941-04-14	5.01		1941-03-17	4.50	
1941-02-17	5.12		1941-01-17	5.40	
1940-12-16	5.29		1940-11-18	5.41	
1940-10-14	6.55		1940-09-16	6.51	
1940-08-12	6.37		1940-07-15	6.06	
1940-06-17	5.65		1940-05-13	5.53	
1940-04-15	5.33		1940-03-18	5.23	
1940-02-12	4.95		1940-01-15	4.87	
1939-12-18	5.25		1939-11-13	5.31	
1939-10-16	5.53		1939-09-15	5.99	
1939-08-14	6.03		1939-07-14	5.79	
1939-06-16	5.58		1939-05-16	5.33	
1939-05-15	5.31		1939-04-14	5.17	

**A2
NNW
0 - 1/8 Mile
Lower**

CA WELLS CADW1000002326

Longn: -117.1453
 Latn: 33.3342
 Stwellno: 10S03W01Z004S
 Districtco: 3
 Wellusecod: Z
 Countycode: 37
 Gwcode: 900700
 Site id: CADW1000002326

**B3
NNW
1/8 - 1/4 Mile
Lower**

FED USGS USGS3127503

GEOCHECK® - PHYSICAL SETTING SOURCE MAP FINDINGS

Agency cd:	USGS	Site no:	332008117084401
Site name:	010S003W01K001S		
Latitude:	332008		
Longitude:	1170844	Dec lat:	33.33558827
Dec lon:	-117.14642116	Coor meth:	M
Coor accr:	U	Latlong datum:	NAD27
Dec latlong datum:	NAD83	District:	06
State:	06	County:	073
Country:	US	Land net:	Not Reported
Location map:	Not Reported	Map scale:	Not Reported
Altitude:	265.00		
Altitude method:	Interpolated from topographic map		
Altitude accuracy:	10		
Altitude datum:	National Geodetic Vertical Datum of 1929		
Hydrologic:	San Luis ReyEscondido. California. Area = 766 sq.mi.		
Topographic:	Valley flat		
Site type:	Ground-water other than Spring	Date construction:	Not Reported
Date inventoried:	Not Reported	Mean greenwich time offset:	PST
Local standard time flag:	Y		
Type of ground water site:	Single well, other than collector or Ranney type		
Aquifer Type:	Not Reported		
Aquifer:	Not Reported		
Well depth:	88.0	Hole depth:	Not Reported
Source of depth data:	Not Reported		
Project number:	Not Reported		
Real time data flag:	0	Daily flow data begin date:	0000-00-00
Daily flow data end date:	0000-00-00	Daily flow data count:	0
Peak flow data begin date:	0000-00-00	Peak flow data end date:	0000-00-00
Peak flow data count:	0	Water quality data begin date:	0000-00-00
Water quality data end date:	0000-00-00	Water quality data count:	0
Ground water data begin date:	1966-06-29	Ground water data end date:	1973-03-22
Ground water data count:	4		

Ground-water levels, Number of Measurements: 4

Date	Feet below Surface	Feet to Sealevel	Date	Feet below Surface	Feet to Sealevel
1973-03-22	7.07				
1972-04-26	16.50				
Note: The site was being pumped.					
1971-10-27	12.89				
1966-06-29	85.6				
Note: The site was being pumped.					

**B4
NNW
1/8 - 1/4 Mile
Lower**

CA WELLS CADW10000002335

Longn:	-117.1464
Latn:	33.3356
Stwellno:	10S03W01K001S
Districtco:	3
Wellusecod:	Z
Countycode:	37
Gwcode:	900700
Site id:	CADW10000002335

GEOCHECK® - PHYSICAL SETTING SOURCE MAP FINDINGS

Map ID
Direction
Distance
Elevation

Database EDR ID Number

C5
WSW
1/8 - 1/4 Mile
Lower

FED USGS USGS3127473

Agency cd:	USGS	Site no:	331955117085501
Site name:	010S003W01P002S		
Latitude:	331955		
Longitude:	1170855	Dec lat:	33.33197725
Dec lon:	-117.14947683	Coor meth:	M
Coor accr:	U	Latlong datum:	NAD27
Dec latlong datum:	NAD83	District:	06
State:	06	County:	073
Country:	US	Land net:	Not Reported
Location map:	Not Reported	Map scale:	Not Reported
Altitude:	257.00		
Altitude method:	Interpolated from topographic map		
Altitude accuracy:	10		
Altitude datum:	National Geodetic Vertical Datum of 1929		
Hydrologic:	San Luis ReyEscondido. California. Area = 766 sq.mi.		
Topographic:	Valley flat		
Site type:	Ground-water other than Spring	Date construction:	19630101
Date inventoried:	Not Reported	Mean greenwich time offset:	PST
Local standard time flag:	Y		
Type of ground water site:	Single well, other than collector or Ranney type		
Aquifer Type:	Not Reported		
Aquifer:	Not Reported		
Well depth:	77.0	Hole depth:	Not Reported
Source of depth data:	Not Reported		
Project number:	Not Reported		
Real time data flag:	0	Daily flow data begin date:	0000-00-00
Daily flow data end date:	0000-00-00	Daily flow data count:	0
Peak flow data begin date:	0000-00-00	Peak flow data end date:	0000-00-00
Peak flow data count:	0	Water quality data begin date:	1964-06-19
Water quality data end date:	1964-06-19	Water quality data count:	1
Ground water data begin date:	1966-07-19	Ground water data end date:	1966-07-19
Ground water data count:	1		

Ground-water levels, Number of Measurements: 1

	Feet below	Feet to
Date	Surface	Sealevel

1966-07-19 57.3

Note: The site was being pumped.

C6
WSW
1/4 - 1/2 Mile
Lower

FED USGS USGS3127461

GEOCHECK® - PHYSICAL SETTING SOURCE MAP FINDINGS

Agency cd:	USGS	Site no:	331952117085501
Site name:	010S003W01P001S		
Latitude:	331952		
Longitude:	1170855	Dec lat:	33.33114394
Dec lon:	-117.14947683	Coor meth:	M
Coor accr:	U	Latlong datum:	NAD27
Dec latlong datum:	NAD83	District:	06
State:	06	County:	073
Country:	US	Land net:	Not Reported
Location map:	Not Reported	Map scale:	Not Reported
Altitude:	253.00		
Altitude method:	Interpolated from topographic map		
Altitude accuracy:	10		
Altitude datum:	National Geodetic Vertical Datum of 1929		
Hydrologic:	San Luis ReyEscondido. California. Area = 766 sq.mi.		
Topographic:	Valley flat		
Site type:	Ground-water other than Spring	Date construction:	Not Reported
Date inventoried:	Not Reported	Mean greenwich time offset:	PST
Local standard time flag:	Y		
Type of ground water site:	Single well, other than collector or Ranney type		
Aquifer Type:	Not Reported		
Aquifer:	Not Reported		
Well depth:	100	Hole depth:	Not Reported
Source of depth data:	Not Reported		
Project number:	Not Reported		
Real time data flag:	0		
Daily flow data end date:	0000-00-00	Daily flow data begin date:	0000-00-00
Daily flow data count:	0		
Peak flow data begin date:	0000-00-00	Peak flow data end date:	0000-00-00
Peak flow data count:	0		
Water quality data begin date:	1972-09-14	Water quality data count:	1
Water quality data end date:	1972-09-14	Ground water data begin date:	1973-03-22
Ground water data begin date:	1964-10-28	Ground water data end date:	1973-03-22
Ground water data count:	5		

Ground-water levels, Number of Measurements: 5

Date	Feet below Surface	Feet to Sealevel	Date	Feet below Surface	Feet to Sealevel
1973-03-22	8.08		1972-09-14	19.22	
1971-10-07	43.37				

Note: The site was being pumped.

1966-07-19 65.77

Note: The site was being pumped.

1964-10-28 61.62

Note: Other conditions existed that would affect the measured water level.

**B7
NNW
1/4 - 1/2 Mile
Higher**

FED USGS USGS3127510

GEOCHECK® - PHYSICAL SETTING SOURCE MAP FINDINGS

Agency cd:	USGS	Site no:	332011117084501
Site name:	010S003W01G002S		
Latitude:	332011		
Longitude:	1170845	Dec lat:	33.33642158
Dec lon:	-117.14669894	Coor meth:	M
Coor accr:	U	Latlong datum:	NAD27
Dec latlong datum:	NAD83	District:	06
State:	06	County:	073
Country:	US	Land net:	Not Reported
Location map:	Not Reported	Map scale:	Not Reported
Altitude:	270.00		
Altitude method:	Level or other surveying method		
Altitude accuracy:	10		
Altitude datum:	National Geodetic Vertical Datum of 1929		
Hydrologic:	San Luis ReyEscondido. California. Area = 766 sq.mi.		
Topographic:	Not Reported		
Site type:	Ground-water other than Spring	Date construction:	Not Reported
Date inventoried:	Not Reported	Mean greenwich time offset:	PST
Local standard time flag:	Y		
Type of ground water site:	Single well, other than collector or Ranney type		
Aquifer Type:	Not Reported		
Aquifer:	Not Reported		
Well depth:	76.0	Hole depth:	Not Reported
Source of depth data:	Not Reported		
Project number:	Not Reported		
Real time data flag:	0	Daily flow data begin date:	0000-00-00
Daily flow data end date:	0000-00-00	Daily flow data count:	0
Peak flow data begin date:	0000-00-00	Peak flow data end date:	0000-00-00
Peak flow data count:	0	Water quality data begin date:	0000-00-00
Water quality data end date:	0000-00-00	Water quality data count:	0
Ground water data begin date:	1965-02-25	Ground water data end date:	1966-06-29
Ground water data count:	6		

Ground-water levels, Number of Measurements: 6

Date	Feet below Surface	Feet to Sealevel	Date	Feet below Surface	Feet to Sealevel
1966-06-29	52.66				
Note: A nearby site that taps the same aquifer was being pumped.					
1966-06-01	53.00		1965-04-01	48.50	
1965-03-12	49		1965-03-03	49.50	
1965-02-25	50				

**D8
NE
1/4 - 1/2 Mile
Higher**

FED USGS USGS3127502

Agency cd:	USGS	Site no:	332008117083001
Site name:	010S003W01Z001S		
Latitude:	332008		
Longitude:	1170830	Dec lat:	33.33558829
Dec lon:	-117.14253215	Coor meth:	M
Coor accr:	U	Latlong datum:	NAD27
Dec latlong datum:	NAD83	District:	06
State:	06	County:	073
Country:	US	Land net:	Not Reported
Location map:	Not Reported	Map scale:	Not Reported

GEOCHECK® - PHYSICAL SETTING SOURCE MAP FINDINGS

Altitude: 265.00
 Altitude method: Level or other surveying method
 Altitude accuracy: 10
 Altitude datum: National Geodetic Vertical Datum of 1929
 Hydrologic: San Luis ReyEscondido. California. Area = 766 sq.mi.
 Topographic: Not Reported
 Site type: Ground-water other than Spring Date construction: Not Reported
 Date inventoried: Not Reported Mean greenwich time offset: PST
 Local standard time flag: Y
 Type of ground water site: Single well, other than collector or Ranney type
 Aquifer Type: Not Reported
 Aquifer: Not Reported
 Well depth: Not Reported Hole depth: Not Reported
 Source of depth data: Not Reported
 Project number: Not Reported
 Real time data flag: 0 Daily flow data begin date: 0000-00-00
 Daily flow data end date: 0000-00-00 Daily flow data count: 0
 Peak flow data begin date: 0000-00-00 Peak flow data end date: 0000-00-00
 Peak flow data count: 0 Water quality data begin date: 0000-00-00
 Water quality data end date: 0000-00-00 Water quality data count: 0
 Ground water data begin date: 1912-04-09 Ground water data end date: 1915-10-10
 Ground water data count: 21

Ground-water levels, Number of Measurements: 21

Date	Feet below Surface	Feet to Sealevel	Date	Feet below Surface	Feet to Sealevel
1915-10-10	0.85		1915-08-02	1.05	
1914-08-19	3.55		1914-05-09	1.80	
1914-04-25	1.55		1914-03-01	1.22	
1914-01-23	1.22		1913-12-09	1.22	
1913-06-13	3.88		1913-05-07	1.47	
1913-04-18	1.30		1913-02-20	1.22	
1913-01-02	1.13		1912-12-18	1.53	
1912-10-30	1.13		1912-07-20	3.72	
1912-07-11	1.72		1912-06-25	1.47	
1912-05-22	1.30		1912-04-12	0.38	
1912-04-09	1.13				

**D9
NE
1/4 - 1/2 Mile
Higher**

CA WELLS CADW1000002336

Longn: -117.1417
 Latn: 33.3356
 Stwellno: 10S03W01Z001S
 Districtco: 3
 Wellusecod: Z
 Countycode: 37
 Gwcode: 900700
 Site id: CADW1000002336

**10
NNW
1/4 - 1/2 Mile
Higher**

CA WELLS CADW1000002342

GEOCHECK® - PHYSICAL SETTING SOURCE MAP FINDINGS

Longn: -117.1467
 Latn: 33.3364
 Stwellno: 10S03W01G002S
 Districtco: 3
 Wellusecod: Z
 Countycode: 37
 Gwcode: 900700
 Site id: CADW10000002342

C11
West
1/4 - 1/2 Mile
Lower

CA WELLS CADW10000002311

Longn: -117.1495
 Latn: 33.332
 Stwellno: 10S03W01P002S
 Districtco: 3
 Wellusecod: Z
 Countycode: 37
 Gwcode: 900700
 Site id: CADW10000002311

C12
WSW
1/4 - 1/2 Mile
Lower

CA WELLS CADW10000002307

Longn: -117.1495
 Latn: 33.3311
 Stwellno: 10S03W01P001S
 Districtco: 3
 Wellusecod: Z
 Countycode: 37
 Gwcode: 900700
 Site id: CADW10000002307

E13
North
1/4 - 1/2 Mile
Higher

FED USGS USGS3127518

Agency cd: USGS	Site no: 332015117084001
Site name: 010S003W01G001S	
Latitude: 332015	
Longitude: 1170840	Dec lat: 33.33753266
Dec lon: -117.14531	Coor meth: M
Coor accr: S	Latlong datum: NAD27
Dec latlong datum: NAD83	District: 06
State: 06	County: 073
Country: US	Land net: Not Reported
Location map: Not Reported	Map scale: Not Reported

GEOCHECK® - PHYSICAL SETTING SOURCE MAP FINDINGS

Altitude: 270.00
 Altitude method: Interpolated from topographic map
 Altitude accuracy: Not Reported
 Altitude datum: National Geodetic Vertical Datum of 1929
 Hydrologic: San Luis Rey/Escondido. California. Area = 766 sq.mi.
 Topographic: Not Reported
 Site type: Ground-water other than Spring Date construction: Not Reported
 Date inventoried: Not Reported Mean greenwich time offset: PST
 Local standard time flag: Y
 Type of ground water site: Single well, other than collector or Ranney type
 Aquifer Type: Not Reported
 Aquifer: Not Reported
 Well depth: Not Reported Hole depth: Not Reported
 Source of depth data: Not Reported
 Project number: Not Reported
 Real time data flag: 0 Daily flow data begin date: 0000-00-00
 Daily flow data end date: 0000-00-00 Daily flow data count: 0
 Peak flow data begin date: 0000-00-00 Peak flow data end date: 0000-00-00
 Peak flow data count: 0 Water quality data begin date: 0000-00-00
 Water quality data end date: 0000-00-00 Water quality data count: 0
 Ground water data begin date: 1923-11-28 Ground water data end date: 1953-04-02
 Ground water data count: 222

Ground-water levels, Number of Measurements: 222

Date	Feet below Surface	Feet to Sealevel	Date	Feet below Surface	Feet to Sealevel
1953-04-02	8.93		1952-04-21	6.19	
1952-02-07	8.18		1952-01-11	13.31	
1951-06-16	15.25		1951-05-15	10.0	
1951-04-15	9.05		1951-04-05	9.53	
1951-03-15	10.8		1951-02-16	13.0	
1950-07-15	16.45		1950-07-10	15.98	
1950-06-17	13.30		1950-05-15	11.60	
1950-04-14	9.60		1950-04-03	9.53	
1950-03-18	8.80		1950-02-18	8.35	
1950-01-14	10.40		1950-01-03	13.14	
1949-09-15	17.00		1949-08-16	15.60	
1949-07-11	12.85		1949-07-05	13.47	
1949-06-15	10.05		1949-05-18	8.45	
1949-04-18	8.80		1949-04-04	8.39	
1949-03-15	8.25		1949-02-16	8.30	
1949-01-15	8.80		1949-01-03	9.54	
1948-12-15	14.65		1948-11-15	15.55	
1948-10-16	16.00		1948-10-04	15.50	
1948-09-18	15.30		1948-08-17	14.33	
1948-08-16	14.35		1948-07-20	12.20	
1948-07-12	12.22		1948-06-16	10.50	
1948-05-15	9.25		1948-04-17	8.50	
1948-04-05	8.21		1948-03-20	8.43	
1948-02-21	8.30		1948-01-22	8.45	
1948-01-05	8.39		1947-12-15	8.70	
1947-11-19	13.90		1947-10-06	16.63	
1947-09-12	16.35		1947-09-02	15.70	
1947-08-15	16.10		1947-07-16	12.80	
1947-07-07	12.80		1947-06-16	10.90	
1947-05-16	8.90		1947-04-16	8.90	
1947-04-07	8.56		1947-03-14	8.80	
1947-02-15	8.00		1947-01-18	8.00	

GEOCHECK® - PHYSICAL SETTING SOURCE MAP FINDINGS

Ground-water levels, continued.

Date	Feet below Surface	Feet to Sealevel	Date	Feet below Surface	Feet to Sealevel
1947-01-06	4.7		1946-12-14	8.10	
1946-11-15	9.00		1946-10-18	13.14	
1946-10-07	13.17		1946-09-16	14.80	
1946-08-21	12.35		1946-07-15	8.58	
1946-07-02	9.05		1946-06-15	8.60	
1946-05-15	8.20		1946-04-17	8.06	
1946-04-04	7.68		1946-03-02	8.05	
1946-02-15	7.90		1946-01-08	7.70	
1946-01-07	7.60		1945-12-05	7.89	
1945-11-07	8.34		1945-10-09	7.94	
1945-10-02	7.90		1945-09-13	8.02	
1945-08-04	8.27		1945-07-06	8.40	
1945-07-02	8.10		1945-06-07	8.10	
1945-05-08	7.98		1945-04-05	7.35	
1945-04-02	7.45		1945-03-03	7.40	
1945-02-07	7.29		1945-01-04	7.43	
1945-01-01	7.54		1944-12-06	7.50	
1944-11-04	7.53		1944-10-11	7.88	
1944-10-02	7.82		1944-09-12	8.55	
1944-08-09	8.12		1944-07-03	8.55	
1944-05-10	8.00		1944-04-03	6.33	
1944-04-01	7.35		1944-03-04	7.31	
1944-02-06	7.30		1944-01-18	7.29	
1944-01-05	7.35		1943-12-14	7.32	
1943-12-03	7.41		1943-11-16	7.54	
1943-11-03	7.53		1943-10-12	7.58	
1943-10-05	8.06		1943-09-14	7.72	
1943-08-17	8.03		1943-07-14	8.86	
1943-06-15	7.74		1943-05-14	7.80	
1943-04-12	7.01		1943-03-15	7.01	
1943-02-15	7.50		1943-01-18	7.50	
1942-12-14	7.78		1942-11-16	7.52	
1942-10-19	7.76		1942-09-14	8.08	
1942-08-24	8.21		1942-07-13	8.72	
1942-06-15	8.08		1942-05-18	7.79	
1942-04-15	7.31		1942-03-18	7.19	
1942-02-16	7.39		1942-01-12	7.72	
1941-12-15	7.29		1941-11-17	7.30	
1941-10-13	7.68		1941-09-15	7.76	
1941-08-18	7.64		1941-07-14	7.92	
1941-06-16	7.68		1941-05-12	7.12	
1941-04-14	6.41		1941-03-17	6.33	
1941-02-17	7.65		1941-01-17	8.02	
1940-12-16	8.13		1940-11-18	8.17	
1940-10-14	8.46		1940-09-16	9.51	
1940-08-12	9.49		1940-07-15	9.28	
1940-06-17	8.89		1940-05-13	8.88	
1940-04-15	8.09		1940-03-18	8.06	
1940-02-12	7.98		1940-01-15	7.82	
1939-12-18	8.08		1939-11-13	8.10	
1939-10-16	8.07		1939-09-15	8.93	
1939-08-14	8.83		1939-07-14	8.64	
1939-06-16	8.56		1939-05-16	8.82	
1939-04-14	7.74		1939-03-16	7.93	
1939-03-01	7.78		1939-02-15	7.74	

GEOCHECK® - PHYSICAL SETTING SOURCE MAP FINDINGS

Ground-water levels, continued.

Date	Feet below Surface	Feet to Sealevel	Date	Feet below Surface	Feet to Sealevel
1939-01-12	7.51		1938-12-15	8.09	
1938-11-14	7.76		1938-10-15	7.65	
1938-09-12	8.37		1938-07-08	8.27	
1937-12-15	7.29		1937-10-29	7.27	
1937-09-13	8.18		1937-06-10	7.52	
1934-08-24	16.00		1934-05-12	9.53	
1933-10-30	13.98		1933-07-31	10.32	
1933-05-25	8.47		1933-03-07	7.24	
1932-09-10	16.65				
Note: A nearby site that taps the same aquifer had been pumped recently.					
1932-05-27	8.26		1932-04-14	7.90	
1931-08-26	12.55				
1931-07-08	10.41				
Note: A nearby site that taps the same aquifer had been pumped recently.					
1931-06-16	7.92		1931-03-19	8.58	
1930-11-04	10.60		1930-07-18	7.90	
1930-05-19	7.33		1930-04-17	7.40	
1930-03-01	7.36				
1929-12-07	12.38				
Note: A nearby site that taps the same aquifer had been pumped recently.					
1929-10-24	11.36		1929-07-12	9.75	
1929-04-29	9.58		1928-09-13	15.96	
1928-04-11	8.73				
Note: A nearby site that taps the same aquifer had been pumped recently.					
1927-09-30	16.30				
1927-09-12	14.28				
Note: A nearby site that taps the same aquifer had been pumped recently.					
1927-04-28	8.98				
1926-10-26	9.99				
Note: A nearby site that taps the same aquifer had been pumped recently.					
1926-09-22	11.85				
Note: A nearby site that taps the same aquifer had been pumped recently.					
1926-05-02	7.04		1926-03-28	6.66	
1925-09-30	12.16				
Note: A nearby site that taps the same aquifer had been pumped recently.					
1925-07-28	10.15				
Note: A nearby site that taps the same aquifer had been pumped recently.					
1925-05-22	7.54				
Note: A nearby site that taps the same aquifer had been pumped recently.					
1924-08-30	9.80		1924-05-09	6.58	
1923-12-21	6.58		1923-11-28	6.61	

**E14
North
1/4 - 1/2 Mile
Higher**

CA WELLS CADW1000002350

Longn: -117.1453
 Latn: 33.3375
 Stwellno: 10S03W01G001S
 Districtco: 3
 Wellusecod: Z
 Countycode: 37
 Gwcode: 900700
 Site id: CADW1000002350

GEOCHECK® - PHYSICAL SETTING SOURCE MAP FINDINGS

Map ID
 Direction
 Distance
 Elevation

Database EDR ID Number

F15
WNW
1/4 - 1/2 Mile
Lower

FED USGS USGS3127500

Agency cd:	USGS	Site no:	332007117085901
Site name:	010S003W01L001S		
Latitude:	332007		
Longitude:	1170859	Dec lat:	33.33531047
Dec lon:	-117.15058795	Coor meth:	M
Coor accr:	U	Latlong datum:	NAD27
Dec latlong datum:	NAD83	District:	06
State:	06	County:	073
Country:	US	Land net:	Not Reported
Location map:	Not Reported	Map scale:	Not Reported
Altitude:	267.00		
Altitude method:	Level or other surveying method		
Altitude accuracy:	10		
Altitude datum:	National Geodetic Vertical Datum of 1929		
Hydrologic:	San Luis ReyEscondido. California. Area = 766 sq.mi.		
Topographic:	Valley flat		
Site type:	Ground-water other than Spring	Date construction:	19260101
Date inventoried:	Not Reported	Mean greenwich time offset:	PST
Local standard time flag:	Y		
Type of ground water site:	Single well, other than collector or Ranney type		
Aquifer Type:	Not Reported		
Aquifer:	Not Reported		
Well depth:	100	Hole depth:	Not Reported
Source of depth data:	Not Reported		
Project number:	Not Reported		
Real time data flag:	0	Daily flow data begin date:	0000-00-00
Daily flow data end date:	0000-00-00	Daily flow data count:	0
Peak flow data begin date:	0000-00-00	Peak flow data end date:	0000-00-00
Peak flow data count:	0	Water quality data begin date:	1951-01-08
Water quality data end date:	1969-05-20	Water quality data count:	16
Ground water data begin date:	1929-09-25	Ground water data end date:	1985-09-23
Ground water data count:	77		

Ground-water levels, Number of Measurements: 77

Date	Feet below Surface	Feet to Sealevel	Date	Feet below Surface	Feet to Sealevel
1985-09-23	20.73		1985-07-15	9.70	
1985-06-18	15.38		1985-05-30	14.18	
1985-04-15	12.74		1985-03-19	14.94	
1985-02-25	12.39		1985-01-15	12.22	
1984-12-19	18.83		1984-11-24	20.16	
1984-05-18	13.53		1984-04-20	12.40	
1984-03-23	12.15		1984-02-17	11.95	
1984-01-16	11.39		1983-11-09	11.34	
1973-03-21	11.40				
1972-04-26	40.25				
Note: The site was being pumped.					
1966-06-29	69.2				
Note: The site was being pumped.					
1945-10-09	10.20		1945-09-16	10.25	
1945-08-04	10.35		1945-07-06	10.30	

GEOCHECK® - PHYSICAL SETTING SOURCE MAP FINDINGS

Ground-water levels, continued.

Date	Feet below Surface	Feet to Sealevel	Date	Feet below Surface	Feet to Sealevel
1945-06-07	10.49		1945-05-08	10.46	
1945-04-05	10.32		1945-03-03	10.30	
1945-02-07	10.32		1945-01-04	10.25	
1944-12-06	10.28		1944-11-04	10.30	
1944-10-11	10.35		1944-09-12	10.30	
1944-08-09	9.90		1944-07-03	9.75	
1944-05-10	9.50		1944-04-01	9.10	
1944-03-04	9.13		1944-02-06	9.15	
1944-01-05	9.25		1943-12-03	9.30	
1943-11-03	9.50		1943-10-05	9.45	
1941-08-02	8.93		1941-07-01	8.50	
1941-05-30	8.30		1941-04-29	7.80	
1941-04-03	7.30		1941-03-05	7.12	
1941-02-03	8.72		1940-12-02	8.92	
1940-10-30	10.56		1940-10-01	10.60	
1940-09-02	10.50		1940-08-02	9.60	
1940-06-29	8.60		1940-06-03	8.50	
1940-05-01	8.30		1940-04-04	8.80	
1940-03-04	8.85		1940-01-29	8.88	
1940-01-02	8.90		1939-11-30	8.92	
1939-10-31	9.20		1939-09-30	9.10	
1939-08-30	9.82		1939-08-02	9.52	
1939-07-01	9.18		1939-06-05	9.19	
1939-04-28	8.67		1939-03-06	8.50	
1939-02-08	8.12		1939-01-02	8.32	
1938-11-30	8.57		1938-10-05	8.7	
1938-10-03	8.56		1929-09-25	11.5	

**G16
NNE
1/4 - 1/2 Mile
Higher**

FED USGS USGS3127522

Agency cd:	USGS	Site no:	332016117083401
Site name:	010S003W01Z005S		
Latitude:	332016		
Longitude:	1170834	Dec lat:	33.33781044
Dec lon:	-117.14364328	Coor meth:	M
Coor accr:	S	Latlong datum:	NAD27
Dec latlong datum:	NAD83	District:	06
State:	06	County:	073
Country:	US	Land net:	Not Reported
Location map:	Not Reported	Map scale:	Not Reported
Altitude:	265.00		
Altitude method:	Interpolated from topographic map		
Altitude accuracy:	Not Reported		
Altitude datum:	National Geodetic Vertical Datum of 1929		
Hydrologic:	San Luis ReyEscondido. California. Area = 766 sq.mi.		
Topographic:	Not Reported		
Site type:	Ground-water other than Spring	Date construction:	Not Reported
Date inventoried:	Not Reported	Mean greenwich time offset:	PST
Local standard time flag:	Y		
Type of ground water site:	Single well, other than collector or Ranney type		
Aquifer Type:	Not Reported		
Aquifer:	Not Reported		
Well depth:	Not Reported	Hole depth:	Not Reported
Source of depth data:	Not Reported		
Project number:	Not Reported		
Real time data flag:	0	Daily flow data begin date:	0000-00-00
Daily flow data end date:	0000-00-00	Daily flow data count:	0
Peak flow data begin date:	0000-00-00	Peak flow data end date:	0000-00-00

GEOCHECK® - PHYSICAL SETTING SOURCE MAP FINDINGS

Peak flow data count: 0
 Water quality data end date: 0000-00-00
 Ground water data begin date: 1912-04-09
 Ground water data count: 23

Water quality data begin date: 0000-00-00
 Water quality data count: 0
 Ground water data end date: 1915-10-10

Ground-water levels, Number of Measurements: 23

Date	Feet below Surface	Feet to Sealevel	Date	Feet below Surface	Feet to Sealevel
1915-10-10	4.58		1915-08-02	4.75	
1914-08-19	7.25		1914-05-09	5.50	
1914-04-25	5.25		1914-03-01	4.92	
1914-01-23	4.92		1913-06-13	7.58	
1913-05-09	5.17		1913-04-18	5.00	
1913-02-20	4.92		1913-01-19	4.92	
1913-01-02	4.83		1912-12-18	5.25	
1912-10-30	4.83		1912-07-20	7.42	
1912-07-11	5.42		1912-06-25	5.17	
1912-05-22	5.00		1912-04-19	4.25	
1912-04-12	4.08		1912-04-10	4.83	
1912-04-09	4.83				

G17
NNE
1/4 - 1/2 Mile
Higher

FED USGS USGS3127523

Agency cd:	USGS	Site no:	332016117083402
Site name:	010S003W01Z006S		
Latitude:	332016		
Longitude:	1170834	Dec lat:	33.33781044
Dec lon:	-117.14364328	Coor meth:	M
Coor accr:	U	Latlong datum:	NAD27
Dec latlong datum:	NAD83	District:	06
State:	06	County:	073
Country:	US	Land net:	Not Reported
Location map:	Not Reported	Map scale:	Not Reported
Altitude:	270.00		
Altitude method:	Level or other surveying method		
Altitude accuracy:	10		
Altitude datum:	National Geodetic Vertical Datum of 1929		
Hydrologic:	San Luis ReyEscondido. California. Area = 766 sq.mi.		
Topographic:	Not Reported		
Site type:	Ground-water other than Spring	Date construction:	Not Reported
Date inventoried:	Not Reported	Mean greenwich time offset:	PST
Local standard time flag:	Y		
Type of ground water site:	Single well, other than collector or Ranney type		
Aquifer Type:	Not Reported		
Aquifer:	Not Reported		
Well depth:	Not Reported	Hole depth:	Not Reported
Source of depth data:	Not Reported		
Project number:	Not Reported		
Real time data flag:	0	Daily flow data begin date:	0000-00-00
Daily flow data end date:	0000-00-00	Daily flow data count:	0
Peak flow data begin date:	0000-00-00	Peak flow data end date:	0000-00-00
Peak flow data count:	0	Water quality data begin date:	0000-00-00
Water quality data end date:	0000-00-00	Water quality data count:	0
Ground water data begin date:	1923-11-28	Ground water data end date:	1952-04-21
Ground water data count:	137		

GEOCHECK® - PHYSICAL SETTING SOURCE MAP FINDINGS

Ground-water levels, Number of Measurements: 137

Date	Feet below Surface	Feet to Sealevel	Date	Feet below Surface	Feet to Sealevel
1952-04-21	7.69		1952-01-11	14.81	
1950-07-10	15.98		1950-04-03	9.53	
1950-01-03	13.14		1949-07-05	13.47	
1949-04-04	8.39		1949-01-03	9.54	
1948-10-04	15.50		1948-08-17	14.33	
1948-07-12	12.22		1948-04-05	8.21	
1948-01-05	8.39		1947-10-06	16.6	
1947-07-07	12.6		1947-04-07	8.6	
1947-01-06	7.7		1946-10-07	13.17	
1946-07-02	9.05		1946-04-04	7.68	
1946-01-07	7.60		1945-10-02	7.90	
1945-07-02	8.10		1945-04-02	7.45	
1945-01-01	7.54		1944-10-02	7.82	
1944-07-03	8.55		1944-04-03	7.33	
1944-01-18	7.29		1943-12-14	7.32	
1943-11-16	7.54		1943-10-12	7.58	
1943-09-14	7.72		1943-08-17	8.03	
1943-07-14	8.86		1943-06-15	7.74	
1943-05-14	7.80		1943-04-12	7.01	
1943-03-15	7.01		1943-02-15	7.50	
1943-01-18	7.50		1942-12-14	7.78	
1942-11-16	7.52		1942-10-19	7.76	
1942-09-14	8.08		1942-08-24	8.21	
1942-07-13	8.72		1942-06-15	8.08	
1942-05-18	7.79		1942-04-15	7.31	
1942-03-18	7.19		1942-02-16	7.39	
1942-01-12	7.27		1941-12-15	7.29	
1941-11-17	7.30		1941-10-13	7.68	
1941-09-15	7.76		1941-08-18	7.64	
1941-07-14	7.92		1941-06-16	7.68	
1941-05-12	7.12		1941-04-14	6.41	
1941-03-17	6.33		1941-02-17	7.65	
1941-01-17	8.02		1940-12-16	8.13	
1940-11-18	8.17		1940-10-14	8.46	
1940-09-16	9.51		1940-08-12	9.49	
1940-07-15	9.28		1940-06-17	8.89	
1940-05-13	8.88		1940-04-15	8.09	
1940-03-18	8.06		1940-02-12	7.98	
1940-01-15	7.82		1939-12-18	8.08	
1939-11-13	8.10		1939-10-16	8.07	
1939-09-15	8.93		1939-08-14	8.83	
1939-07-14	8.64		1939-06-16	8.56	
1939-05-16	8.82		1939-04-14	7.74	
1939-03-16	7.93		1939-03-01	7.78	
1939-02-15	7.74		1939-01-12	7.51	
1938-12-15	8.09		1938-11-14	7.76	
1938-10-15	7.65		1938-09-12	8.37	
1938-07-08	8.27		1937-12-15	7.29	
1937-10-29	11.27		1937-09-13	8.18	
1937-06-10	7.52		1934-08-24	16.00	
1934-05-12	9.53		1933-10-30	13.98	
1933-07-31	10.32		1933-05-25	8.47	
1933-03-07	7.24				
1932-09-10	12.65				

Note: A nearby site that taps the same aquifer was being pumped.

GEOCHECK® - PHYSICAL SETTING SOURCE MAP FINDINGS

Ground-water levels, continued.

Date	Feet below Surface	Feet to Sealevel	Date	Feet below Surface	Feet to Sealevel
1932-05-27	8.26		1932-04-14	7.90	
1931-08-26	12.55				
1931-07-08	10.41				
Note: A nearby site that taps the same aquifer was being pumped.					
1931-06-16	7.92		1931-03-19	8.58	
1930-11-04	10.60		1930-07-18	7.90	
1930-05-19	7.33		1930-04-17	7.40	
1930-03-01	7.36				
1929-12-07	12.38				
Note: A nearby site that taps the same aquifer was being pumped.					
1929-10-24	11.36		1929-07-12	9.73	
1929-04-29	9.58		1928-09-13	15.96	
1928-04-11	8.73				
Note: A nearby site that taps the same aquifer was being pumped.					
1927-09-30	16.30				
1927-09-12	14.28				
Note: A nearby site that taps the same aquifer was being pumped.					
1927-04-28	8.98				
1926-10-26	9.89				
Note: A nearby site that taps the same aquifer was being pumped.					
1926-09-22	11.85				
Note: A nearby site that taps the same aquifer was being pumped.					
1926-05-02	7.04		1926-03-28	6.66	
1925-09-30	12.16				
Note: A nearby site that taps the same aquifer was being pumped.					
1925-07-28	10.15				
Note: A nearby site that taps the same aquifer was being pumped.					
1925-05-22	7.54				
Note: A nearby site that taps the same aquifer was being pumped.					
1924-08-30	9.80		1924-05-09	6.58	
1923-12-21	6.58		1923-11-28	6.61	

**G18
NNE
1/4 - 1/2 Mile
Higher**

CA WELLS CADW1000002353

Longn: -117.1428
 Latn: 33.3378
 Stwellno: 10S03W01Z005S
 Districtco: 3
 Wellusecod: Z
 Countycode: 37
 Gwcode: 900700
 Site id: CADW1000002353

**G19
NNE
1/4 - 1/2 Mile
Higher**

CA WELLS CADW1000002354

GEOCHECK® - PHYSICAL SETTING SOURCE MAP FINDINGS

Longn: -117.1428
 Latn: 33.3378
 Stwellno: 10S03W01Z006S
 Districtco: 3
 Wellusecod: Z
 Countycode: 37
 Gwcode: 900700
 Site id: CADW10000002354

H20
West
1/4 - 1/2 Mile
Lower

CA WELLS CADW10000002319

Longn: -117.1511
 Latn: 33.3336
 Stwellno: 10S03W01Z003S
 Districtco: 3
 Wellusecod: Z
 Countycode: 37
 Gwcode: 900700
 Site id: CADW10000002319

H21
West
1/4 - 1/2 Mile
Lower

FED USGS USGS3127484

Agency cd:	USGS	Site no:	332001117090401
Site name:	010S003W01Z003S		
Latitude:	332001		
Longitude:	1170904	Dec lat:	33.33364385
Dec lon:	-117.15197689	Coor meth:	M
Coor accr:	S	Latlong datum:	NAD27
Dec latlong datum:	NAD83	District:	06
State:	06	County:	073
Country:	US	Land net:	Not Reported
Location map:	Not Reported	Map scale:	Not Reported
Altitude:	260.00		
Altitude method:	Level or other surveying method		
Altitude accuracy:	.1		
Altitude datum:	National Geodetic Vertical Datum of 1929		
Hydrologic:	San Luis ReyEscondido. California. Area = 766 sq.mi.		
Topographic:	Valley flat		
Site type:	Ground-water other than Spring	Date construction:	Not Reported
Date inventoried:	Not Reported	Mean greenwich time offset:	PST
Local standard time flag:	Y		
Type of ground water site:	Single well, other than collector or Ranney type		
Aquifer Type:	Not Reported		
Aquifer:	Not Reported		
Well depth:	Not Reported	Hole depth:	Not Reported
Source of depth data:	Not Reported		
Project number:	Not Reported		
Real time data flag:	0		
Daily flow data end date:	0000-00-00	Daily flow data begin date:	0000-00-00
		Daily flow data count:	0
Peak flow data begin date:	0000-00-00	Peak flow data end date:	0000-00-00

GEOCHECK® - PHYSICAL SETTING SOURCE MAP FINDINGS

Peak flow data count: 0
 Water quality data end date: 0000-00-00
 Ground water data begin date: 1929-09-28
 Ground water data count: 2
 Water quality data begin date: 0000-00-00
 Water quality data count: 0
 Ground water data end date: 1930-01-16

Ground-water levels, Number of Measurements: 2

Date	Feet below Surface	Feet to Sealevel	Date	Feet below Surface	Feet to Sealevel
-----			-----		
1930-01-16	4.05		1929-09-28	5.05	

I22
WSW
1/4 - 1/2 Mile
Lower

FED USGS USGS3127472

Agency cd:	USGS	Site no:	331954117090401
Site name:	010S003W01P003S		
Latitude:	331954		
Longitude:	1170904	Dec lat:	33.33169946
Dec lon:	-117.1519769	Coor meth:	M
Coor accr:	U	Latlong datum:	NAD27
Dec latlong datum:	NAD83	District:	06
State:	06	County:	073
Country:	US	Land net:	Not Reported
Location map:	Not Reported	Map scale:	Not Reported
Altitude:	258.00		
Altitude method:	Interpolated from topographic map		
Altitude accuracy:	10		
Altitude datum:	National Geodetic Vertical Datum of 1929		
Hydrologic:	San Luis ReyEscondido. California. Area = 766 sq.mi.		
Topographic:	Valley flat		
Site type:	Ground-water other than Spring	Date construction:	Not Reported
Date inventoried:	Not Reported	Mean greenwich time offset:	PST
Local standard time flag:	Y		
Type of ground water site:	Single well, other than collector or Ranney type		
Aquifer Type:	Not Reported		
Aquifer:	Not Reported		
Well depth:	72.0	Hole depth:	Not Reported
Source of depth data:	Not Reported		
Project number:	Not Reported		
Real time data flag:	0	Daily flow data begin date:	0000-00-00
Daily flow data end date:	0000-00-00	Daily flow data count:	0
Peak flow data begin date:	0000-00-00	Peak flow data end date:	0000-00-00
Peak flow data count:	0	Water quality data begin date:	0000-00-00
Water quality data end date:	0000-00-00	Water quality data count:	0
Ground water data begin date:	1966-07-01	Ground water data end date:	1966-07-01
Ground water data count:	1		

Ground-water levels, Number of Measurements: 1

Date	Feet below Surface	Feet to Sealevel

1966-07-01	49.00	

F23
WNW
1/4 - 1/2 Mile
Lower

CA WELLS CADW1000002333

GEOCHECK® - PHYSICAL SETTING SOURCE MAP FINDINGS

Longn: -117.1506
 Latn: 33.3353
 Stwellno: 10S03W01L001S
 Districtco: 3
 Wellusecod: Z
 Countycode: 37
 Gwcode: 900700
 Site id: CADW10000002333

J24
NE
1/4 - 1/2 Mile
Lower

CA WELLS CADW10000002351

Longn: -117.1409
 Latn: 33.3375
 Stwellno: 10S03W01H001S
 Districtco: 3
 Wellusecod: Z
 Countycode: 37
 Gwcode: 900700
 Site id: CADW10000002351

K25
NE
1/4 - 1/2 Mile
Higher

FED USGS USGS3127512

Agency cd:	USGS	Site no:	332012117082301
Site name:	010S003W01Z002S		
Latitude:	332012		
Longitude:	1170823	Dec lat:	33.33669939
Dec lon:	-117.14058764	Coor meth:	M
Coor accr:	S	Latlong datum:	NAD27
Dec latlong datum:	NAD83	District:	06
State:	06	County:	073
Country:	US	Land net:	Not Reported
Location map:	Not Reported	Map scale:	Not Reported
Altitude:	277.00		
Altitude method:	Level or other surveying method		
Altitude accuracy:	.1		
Altitude datum:	National Geodetic Vertical Datum of 1929		
Hydrologic:	San Luis ReyEscondido. California. Area = 766 sq.mi.		
Topographic:	Valley flat		
Site type:	Ground-water other than Spring	Date construction:	Not Reported
Date inventoried:	Not Reported	Mean greenwich time offset:	PST
Local standard time flag:	Y		
Type of ground water site:	Single well, other than collector or Ranney type		
Aquifer Type:	Not Reported		
Aquifer:	Not Reported		
Well depth:	Not Reported	Hole depth:	Not Reported
Source of depth data:	Not Reported		
Project number:	Not Reported		
Real time data flag:	0		
Daily flow data end date:	0000-00-00	Daily flow data begin date:	0000-00-00
Peak flow data begin date:	0000-00-00	Daily flow data count:	0
		Peak flow data end date:	0000-00-00

GEOCHECK® - PHYSICAL SETTING SOURCE MAP FINDINGS

Peak flow data count: 0	Water quality data begin date: 0000-00-00
Water quality data end date: 0000-00-00	Water quality data count: 0
Ground water data begin date: 1927-09-25	Ground water data end date: 1927-09-25
Ground water data count: 1	

Ground-water levels, Number of Measurements: 1

Date	Feet below Surface	Feet to Sealevel

1927-09-25	11.23	

K26
NE
1/4 - 1/2 Mile
Higher

CA WELLS CADW10000002345

Longn:	-117.1397
Latn:	33.3367
Stwellno:	10S03W01Z002S
Districtco:	3
Wellusecod:	Z
Countycode:	37
Gwcode:	900700
Site id:	CADW10000002345

J27
NE
1/4 - 1/2 Mile
Higher

FED USGS USGS3127517

Agency cd:	USGS	Site no:	332015117082401
Site name:	010S003W01H001S		
Latitude:	332015		
Longitude:	1170824	Dec lat:	33.33753269
Dec lon:	-117.14086542	Coor meth:	M
Coor accr:	U	Latlong datum:	NAD27
Dec latlong datum:	NAD83	District:	06
State:	06	County:	073
Country:	US	Land net:	Not Reported
Location map:	Not Reported	Map scale:	Not Reported
Altitude:	273.00		
Altitude method:	Interpolated from topographic map		
Altitude accuracy:	10		
Altitude datum:	National Geodetic Vertical Datum of 1929		
Hydrologic:	San Luis ReyEscondido. California. Area = 766 sq.mi.		
Topographic:	Valley flat		
Site type:	Ground-water other than Spring	Date construction:	19260101
Date inventoried:	Not Reported	Mean greenwich time offset:	PST
Local standard time flag:	Y		
Type of ground water site:	Single well, other than collector or Ranney type		
Aquifer Type:	Not Reported		
Aquifer:	Not Reported		
Well depth:	Not Reported	Hole depth:	Not Reported
Source of depth data:	Not Reported		
Project number:	Not Reported		
Real time data flag:	0	Daily flow data begin date:	0000-00-00
Daily flow data end date:	0000-00-00	Daily flow data count:	0
Peak flow data begin date:	0000-00-00	Peak flow data end date:	0000-00-00

GEOCHECK® - PHYSICAL SETTING SOURCE MAP FINDINGS

Peak flow data count: 0
 Water quality data end date: 1984-04-26
 Ground water data begin date: 1966-06-01
 Ground water data count: 1

Water quality data begin date: 1984-04-26
 Water quality data count: 1
 Ground water data end date: 1966-06-01

Ground-water levels, Number of Measurements: 1

Date	Feet below Surface	Feet to Sealevel

1966-06-01	43.00	

I28
West
1/4 - 1/2 Mile
Higher

CA WELLS CADW10000002310

Longn: -117.152
 Latn: 33.3317
 Stwellno: 10S03W01P003S
 Districtco: 3
 Wellusecod: Z
 Countycode: 37
 Gwcode: 900700
 Site id: CADW10000002310

L29
SW
1/2 - 1 Mile
Lower

FED USGS USGS3127633

Agency cd:	USGS	Site no:	331941117090901
Site name:	010S003W12D002S		
Latitude:	331941		
Longitude:	1170909	Dec lat:	33.32808845
Dec lon:	-117.15336585	Coor meth:	M
Coor accr:	S	Latlong datum:	NAD27
Dec latlong datum:	NAD83	District:	06
State:	06	County:	073
Country:	US	Land net:	Not Reported
Location map:	Not Reported	Map scale:	Not Reported
Altitude:	248.00		
Altitude method:	Interpolated from topographic map		
Altitude accuracy:	5.		
Altitude datum:	National Geodetic Vertical Datum of 1929		
Hydrologic:	San Luis ReyEscondido. California. Area = 766 sq.mi.		
Topographic:	Stream channel		
Site type:	Ground-water other than Spring	Date construction:	Not Reported
Date inventoried:	Not Reported	Mean greenwich time offset:	PST
Local standard time flag:	Y		
Type of ground water site:	Single well, other than collector or Ranney type		
Aquifer Type:	Not Reported		
Aquifer:	Not Reported		
Well depth:	Not Reported	Hole depth:	Not Reported
Source of depth data:	Not Reported		
Project number:	Not Reported		
Real time data flag:	0	Daily flow data begin date:	0000-00-00
Daily flow data end date:	0000-00-00	Daily flow data count:	0
Peak flow data begin date:	0000-00-00	Peak flow data end date:	0000-00-00

GEOCHECK® - PHYSICAL SETTING SOURCE MAP FINDINGS

Peak flow data count: 0	Water quality data begin date: 0000-00-00
Water quality data end date: 0000-00-00	Water quality data count: 0
Ground water data begin date: 1966-07-20	Ground water data end date: 1966-07-20
Ground water data count: 1	

Ground-water levels, Number of Measurements: 1

Date	Feet below Surface	Feet to Sealevel

1966-07-20	53.20	

Note: The site was being pumped.

L30
WSW
1/2 - 1 Mile
Lower

CA WELLS CADW1000002282

Longn:	-117.1534
Latn:	33.3281
Stwellno:	10S03W12D002S
Districtco:	3
Wellusecod:	Z
Countycode:	37
Gwcode:	900700
Site id:	CADW1000002282

L31
SW
1/2 - 1 Mile
Lower

FED USGS USGS3127629

Agency cd:	USGS	Site no:	331938117091001
Site name:	010S003W12D003S		
Latitude:	331938		
Longitude:	1170910	Dec lat:	33.32725514
Dec lon:	-117.15364364	Coor meth:	M
Coor accr:	S	Latlong datum:	NAD27
Dec latlong datum:	NAD83	District:	06
State:	06	County:	073
Country:	US	Land net:	Not Reported
Location map:	Not Reported	Map scale:	Not Reported
Altitude:	242.00		
Altitude method:	Interpolated from topographic map		
Altitude accuracy:	5.		
Altitude datum:	National Geodetic Vertical Datum of 1929		
Hydrologic:	San Luis ReyEscondido. California. Area = 766 sq.mi.		
Topographic:	Valley flat		
Site type:	Ground-water other than Spring	Date construction:	Not Reported
Date inventoried:	Not Reported	Mean greenwich time offset:	PST
Local standard time flag:	Y		
Type of ground water site:	Single well, other than collector or Ranney type		
Aquifer Type:	Not Reported		
Aquifer:	Not Reported		
Well depth:	76.0	Hole depth:	Not Reported
Source of depth data:	Not Reported		
Project number:	Not Reported		
Real time data flag:	0	Daily flow data begin date:	0000-00-00
Daily flow data end date:	0000-00-00	Daily flow data count:	0
Peak flow data begin date:	0000-00-00	Peak flow data end date:	0000-00-00

GEOCHECK® - PHYSICAL SETTING SOURCE MAP FINDINGS

Peak flow data count: 0
 Water quality data end date: 0000-00-00
 Ground water data begin date: 1966-07-19
 Ground water data count: 1

Water quality data begin date: 0000-00-00
 Water quality data count: 0
 Ground water data end date: 1966-07-19

Ground-water levels, Number of Measurements: 1

Date	Feet below Surface	Feet to Sealevel

1966-07-19	58.15	

Note: The site was being pumped.

M32
ENE
 1/2 - 1 Mile
 Higher

CA WELLS CADW10000002355

Longn: -117.1356
 Latn: 33.3378
 Stwellno: 10S02W06F001S
 Districtco: 3
 Wellusecod: Z
 Countycode: 37
 Gwcode: 900700
 Site id: CADW10000002355

M33
NE
 1/2 - 1 Mile
 Higher

CA WELLS CADW10000002358

Longn: -117.1361
 Latn: 33.3384
 Stwellno: 10S02W06F002S
 Districtco: 3
 Wellusecod: Z
 Countycode: 37
 Gwcode: 900700
 Site id: CADW10000002358

34
SW
 1/2 - 1 Mile
 Lower

CA WELLS CADW10000002277

Longn: -117.1536
 Latn: 33.3273
 Stwellno: 10S03W12D003S
 Districtco: 3
 Wellusecod: Z
 Countycode: 37
 Gwcode: 900700
 Site id: CADW10000002277

GEOCHECK® - PHYSICAL SETTING SOURCE MAP FINDINGS

Map ID
Direction
Distance
Elevation

Database EDR ID Number

M35
ENE
1/2 - 1 Mile
Higher

FED USGS USGS3127525

Agency cd:	USGS	Site no:	332017117080701
Site name:	010S002W06F005S		
Latitude:	332017		
Longitude:	1170807	Dec lat:	33.33808826
Dec lon:	-117.13614305	Coor meth:	M
Coor accr:	U	Latlong datum:	NAD27
Dec latlong datum:	NAD83	District:	06
State:	06	County:	073
Country:	US	Land net:	Not Reported
Location map:	Not Reported	Map scale:	Not Reported
Altitude:	281.00		
Altitude method:	Level or other surveying method		
Altitude accuracy:	10		
Altitude datum:	National Geodetic Vertical Datum of 1929		
Hydrologic:	San Luis ReyEscondido. California. Area = 766 sq.mi.		
Topographic:	Valley flat		
Site type:	Ground-water other than Spring	Date construction:	Not Reported
Date inventoried:	Not Reported	Mean greenwich time offset:	PST
Local standard time flag:	Y		
Type of ground water site:	Single well, other than collector or Ranney type		
Aquifer Type:	Not Reported		
Aquifer:	Not Reported		
Well depth:	Not Reported	Hole depth:	Not Reported
Source of depth data:	Not Reported		
Project number:	Not Reported		
Real time data flag:	Not Reported	Daily flow data begin date:	Not Reported
Daily flow data end date:	Not Reported	Daily flow data count:	Not Reported
Peak flow data begin date:	Not Reported	Peak flow data end date:	Not Reported
Peak flow data count:	Not Reported	Water quality data begin date:	Not Reported
Water quality data end date:	Not Reported	Water quality data count:	Not Reported
Ground water data begin date:	Not Reported	Ground water data end date:	Not Reported
Ground water data count:	Not Reported		

Ground-water levels, Number of Measurements: 0

M36
NE
1/2 - 1 Mile
Higher

FED USGS USGS3127528

Agency cd:	USGS	Site no:	332018117080701
Site name:	010S002W06F002S		
Latitude:	332018		
Longitude:	1170807	Dec lat:	33.33836603
Dec lon:	-117.13614305	Coor meth:	M
Coor accr:	U	Latlong datum:	NAD27
Dec latlong datum:	NAD83	District:	06
State:	06	County:	073
Country:	US	Land net:	Not Reported
Location map:	BONSALL	Map scale:	24000

GEOCHECK® - PHYSICAL SETTING SOURCE MAP FINDINGS

Altitude: 283.00
 Altitude method: Level or other surveying method
 Altitude accuracy: 10
 Altitude datum: National Geodetic Vertical Datum of 1929
 Hydrologic: San Luis Rey/Escondido. California. Area = 766 sq.mi.
 Topographic: Valley flat
 Site type: Ground-water other than Spring Date construction: 19260101
 Date inventoried: Not Reported Mean greenwich time offset: PST
 Local standard time flag: Y
 Type of ground water site: Single well, other than collector or Ranney type
 Aquifer Type: Not Reported
 Aquifer: Not Reported
 Well depth: 106 Hole depth: 106
 Source of depth data: Not Reported
 Project number: Not Reported
 Real time data flag: 0 Daily flow data begin date: 0000-00-00
 Daily flow data end date: 0000-00-00 Daily flow data count: 0
 Peak flow data begin date: 0000-00-00 Peak flow data end date: 0000-00-00
 Peak flow data count: 0 Water quality data begin date: 1960-10-02
 Water quality data end date: 1977-09-25 Water quality data count: 4
 Ground water data begin date: 1951-01-03 Ground water data end date: 1978-04-19
 Ground water data count: 111

Ground-water levels, Number of Measurements: 111

Date	Feet below Surface	Feet to Sealevel	Date	Feet below Surface	Feet to Sealevel
1978-04-19	6.71		1978-03-15	8.44	
1978-03-08	7.76		1978-01-27	7.52	
1977-12-20	10.96		1977-11-17	12.19	
1977-09-26	14.04				
Note: The site was being pumped.					
1977-08-25	10.63				
1977-07-22	13.83				
Note: The site was being pumped.					
1977-06-09	11.10				
Note: The site was being pumped.					
1977-04-22	7.45		1977-03-23	7.34	
1977-02-03	7.34		1976-12-17	8.24	
1976-11-19	8.74				
1976-10-08	12.63				
Note: The site was being pumped.					
1976-09-03	15.80				
Note: The site was being pumped.					
1976-07-29	14.72				
Note: The site was being pumped.					
1976-06-16	12.36				
Note: The site was being pumped.					
1976-03-30	7.60		1976-03-04	7.36	
1976-01-21	9.05		1975-12-10	9.58	
1975-11-06	11.64		1975-09-26	11.85	
1975-08-26	11.35				
1975-07-29	16.49				
Note: The site was being pumped.					
1975-05-22	7.87		1975-04-22	7.79	
1975-03-10	8.46		1975-01-29	9.88	
1973-03-23	7.40		1972-09-14	16.31	
1972-04-20	13.37		1971-10-27	13.93	
1971-10-21	13.91		1971-04-01	10.66	

GEOCHECK® - PHYSICAL SETTING SOURCE MAP FINDINGS

Ground-water levels, continued.

Date	Feet below Surface	Feet to Sealevel	Date	Feet below Surface	Feet to Sealevel
1970-11-13	11.98		1970-03-12	7.28	
1969-10-25	9.41		1969-05-13	7.33	
1969-04-08	7.19		1969-03-11	6.92	
1968-10-31	16.20		1967-10-18	16.70	
1967-05-15	14.01		1967-02-10	19.12	
1966-11-14	30.17		1966-10-05	33.02	
1966-08-11					
Note: An obstruction was encountered in the well above the water surface (no water level recorded).					
1966-05-11	45.80				
Note: The site was being pumped.					
1966-04-12	31.84		1966-03-07	34.16	
1966-02-07	36.44		1966-01-12	38.76	
1965-12-13	43.40				
1965-07-06	57.90				
Note: The site was being pumped.					
1965-06-07	51.10				
Note: The site was being pumped.					
1965-05-19	40.05		1965-05-04	39.89	
1965-03-30	40.90		1965-03-01	42.53	
1965-02-18	49.80		1965-01-25	45.33	
1964-12-23	44.52		1964-11-17	43.28	
1964-08-17					
Note: The site was dry (no water level recorded).					
1964-05-11	40.18		1964-02-14	43.42	
1963-11-18	45.12		1963-05-15	37.24	
1963-02-25	28.10		1962-11-14	37.60	
1962-08-13					
Note: The site was dry (no water level recorded).					
1962-05-17	34.55		1962-02-15	38.67	
1961-11-14	42.25		1961-02-15	30.00	
1960-11-16	32.67		1960-02-19	20.97	
1959-11-20	21.73		1959-08-26	18.10	
1959-05-27	12.64		1959-02-25	10.20	
1958-11-28	12.86		1958-08-27	10.60	
1958-05-29	9.72		1958-02-25	17.67	
1957-11-27	22.54		1957-02-25	17.78	
1956-11-19	18.83		1956-08-28	15.00	
1956-05-16	9.08		1956-02-15	9.27	
1955-12-05	16.90		1955-08-15	14.18	
1955-06-16	9.57		1955-02-25	9.12	
1954-11-12	13.52		1954-08-31	10.52	
1954-05-14	8.98		1954-02-23	8.64	
1953-12-02	13.96		1953-11-19	14.10	
1952-11-17	9.07		1952-04-21	7.98	
1952-01-11	8.63		1951-10-08	13.81	
1951-07-17	9.84		1951-04-05	8.13	
1951-01-03	8.93				

M37
NE
1/2 - 1 Mile
Higher

FED USGS USGS3127529

GEOCHECK® - PHYSICAL SETTING SOURCE MAP FINDINGS

Agency cd:	USGS	Site no:	332018117080702
Site name:	010S002W06F006S		
Latitude:	332018		
Longitude:	1170807	Dec lat:	33.33836603
Dec lon:	-117.13614305	Coor meth:	M
Coor accr:	U	Latlong datum:	NAD27
Dec latlong datum:	NAD83	District:	06
State:	06	County:	073
Country:	US	Land net:	Not Reported
Location map:	Not Reported	Map scale:	Not Reported
Altitude:	283.00		
Altitude method:	Level or other surveying method		
Altitude accuracy:	10		
Altitude datum:	National Geodetic Vertical Datum of 1929		
Hydrologic:	San Luis ReyEscondido. California. Area = 766 sq.mi.		
Topographic:	Valley flat		
Site type:	Ground-water other than Spring	Date construction:	19260101
Date inventoried:	Not Reported	Mean greenwich time offset:	PST
Local standard time flag:	Y		
Type of ground water site:	Single well, other than collector or Ranney type		
Aquifer Type:	Not Reported		
Aquifer:	Not Reported		
Well depth:	Not Reported	Hole depth:	Not Reported
Source of depth data:	Not Reported		
Project number:	Not Reported		
Real time data flag:	0	Daily flow data begin date:	0000-00-00
Daily flow data end date:	0000-00-00	Daily flow data count:	0
Peak flow data begin date:	0000-00-00	Peak flow data end date:	0000-00-00
Peak flow data count:	0	Water quality data begin date:	1960-11-04
Water quality data end date:	1960-11-04	Water quality data count:	1
Ground water data begin date:	0000-00-00	Ground water data end date:	0000-00-00
Ground water data count:	0		

Ground-water levels, Number of Measurements: 0

M38
NE
1/2 - 1 Mile
Higher

CA WELLS CADW10000002359

Longn:	-117.1353
Latn:	33.3384
Stwellno:	10S02W06F007S
Districtco:	3
Wellusecod:	Z
Countycode:	37
Gwcode:	900700
Site id:	CADW10000002359

M39
ENE
1/2 - 1 Mile
Higher

FED USGS USGS3127521

GEOCHECK® - PHYSICAL SETTING SOURCE MAP FINDINGS

Agency cd:	USGS	Site no:	332016117080501
Site name:	010S002W06F001S		
Latitude:	332016		
Longitude:	1170805	Dec lat:	33.3378105
Dec lon:	-117.13558748	Coor meth:	M
Coor accr:	U	Latlong datum:	NAD27
Dec latlong datum:	NAD83	District:	06
State:	06	County:	073
Country:	US	Land net:	Not Reported
Location map:	BONSALL	Map scale:	24000
Altitude:	281.00		
Altitude method:	Level or other surveying method		
Altitude accuracy:	10		
Altitude datum:	National Geodetic Vertical Datum of 1929		
Hydrologic:	San Luis ReyEscondido. California. Area = 766 sq.mi.		
Topographic:	Valley flat		
Site type:	Ground-water other than Spring	Date construction:	Not Reported
Date inventoried:	Not Reported	Mean greenwich time offset:	PST
Local standard time flag:	Y		
Type of ground water site:	Single well, other than collector or Ranney type		
Aquifer Type:	Not Reported		
Aquifer:	Not Reported		
Well depth:	Not Reported	Hole depth:	102
Source of depth data:	Not Reported		
Project number:	Not Reported		
Real time data flag:	0		
Daily flow data end date:	0000-00-00	Daily flow data begin date:	0000-00-00
Daily flow data count:	0		
Peak flow data begin date:	0000-00-00	Peak flow data end date:	0000-00-00
Peak flow data count:	0		
Water quality data begin date:	0000-00-00		
Water quality data end date:	0000-00-00		
Water quality data count:	0		
Ground water data begin date:	1937-09-13	Ground water data end date:	1978-03-15
Ground water data count:	209		

Ground-water levels, Number of Measurements: 209

Date	Feet below Surface	Feet to Sealevel	Date	Feet below Surface	Feet to Sealevel
1978-03-15	6.41				
1977-09-26	9.50				
Note: A nearby site that taps the same aquifer was being pumped.					
1977-03-23	5.68				
1976-07-29	9.37				
Note: A nearby site that taps the same aquifer was being pumped.					
1976-03-30	5.54				
1975-06-16	7.43				
Note: A nearby site that taps the same aquifer was being pumped.					
1972-04-20	11.07		1971-10-27	11.63	
1967-02-14	17.12		1967-02-01	17.00	
1953-12-02	12.76		1953-11-19	13.00	
1952-11-17	7.69		1952-04-21	6.84	
1952-02-04	7.69		1952-01-11	7.50	
1951-11-26	14.10		1951-10-15	13.95	
1951-10-08	12.58		1951-09-15	12.00	
1951-08-15	10.50		1951-07-17	8.60	
1951-06-16	7.80		1951-05-15	7.20	
1951-04-14	7.15		1951-04-05	6.94	
1951-03-15	7.15		1951-02-16	7.20	
1951-01-13	7.60		1951-01-03	7.54	
1950-12-15	9.80		1950-11-16	11.05	

GEOCHECK® - PHYSICAL SETTING SOURCE MAP FINDINGS

Ground-water levels, continued.

Date	Feet below Surface	Feet to Sealevel	Date	Feet below Surface	Feet to Sealevel
1950-10-14	10.80		1950-10-09	10.66	
1950-09-16	9.20		1950-08-19	8.40	
1950-07-15	7.80		1950-07-10	7.25	
1950-06-17	7.80		1950-05-15	7.05	
1950-04-15	7.05		1950-04-03	6.85	
1950-03-18	6.18		1950-02-18	6.85	
1950-01-14	6.60		1950-01-03	6.93	
1949-10-03	10.12		1949-09-15	12.50	
1949-08-16	7.90		1949-07-16	7.35	
1949-07-05	7.19		1949-06-15	7.10	
1949-05-18	6.95		1949-04-18	6.75	
1949-04-04	6.48		1949-03-15	6.50	
1949-02-16	6.85		1949-01-15	6.85	
1949-01-03	6.89		1948-12-15	7.10	
1948-11-15	7.60		1948-10-16	9.90	
1948-10-04	9.74		1948-09-18	9.00	
1948-08-17	7.71		1948-08-16	7.75	
1948-07-20	7.65		1948-07-12	7.59	
1948-06-16	7.45		1948-05-15	7.20	
1948-04-19	7.20		1948-04-05	6.90	
1948-03-20	7.10		1948-02-21	7.15	
1948-01-22	7.25		1948-01-05	7.17	
1947-12-15	6.00		1947-11-19	7.30	
1947-10-20	7.50		1947-10-06	7.60	
1947-09-12	7.75		1947-09-02	7.85	
1947-08-15	7.60		1947-07-07	7.34	
1947-06-16	7.50		1947-05-16	7.30	
1947-04-16	7.40		1947-04-07	7.13	
1947-03-15	7.40		1947-02-15	7.00	
1947-01-18	6.80		1947-01-06	6.55	
1946-12-14	6.50		1946-11-15	6.60	
1946-10-18	6.72		1946-10-07	6.79	
1946-09-16	7.02		1946-08-21	7.05	
1946-07-15	6.77		1946-07-02	6.85	
1946-06-15	6.80		1946-05-15	6.70	
1946-04-17	6.42		1946-04-04	6.14	
1946-03-02	6.40		1946-02-15	6.10	
1946-01-08	6.10		1946-01-07	6.10	
1945-12-05	6.46		1945-11-07	6.47	
1945-10-09	6.58		1945-10-02	6.67	
1945-09-13	6.20		1945-08-04	6.37	
1945-07-02	6.60		1945-06-07	6.50	
1945-05-08	6.35		1945-04-02	5.73	
1945-03-03	5.92		1945-02-07	5.71	
1945-01-04	5.93		1945-01-01	5.96	
1944-12-06	5.80		1944-11-04	5.83	
1944-10-11	5.86		1944-10-02	5.93	
1944-09-12	5.83		1944-08-09	5.87	
1944-07-03	5.84		1944-05-10	5.73	
1944-04-03	5.61		1944-04-01	5.56	
1944-03-04	5.37		1944-02-06	5.40	
1944-01-18	5.56		1944-01-05	5.45	
1943-12-14	5.48		1943-12-03	5.53	
1943-11-16	5.56		1943-11-03	5.53	
1943-10-12	5.61		1943-10-05	5.52	

GEOCHECK® - PHYSICAL SETTING SOURCE MAP FINDINGS

Ground-water levels, continued.

Date	Feet below Surface	Feet to Sealevel	Date	Feet below Surface	Feet to Sealevel
1943-09-14	5.61		1943-08-17	5.62	
1943-07-14	5.56		1943-06-15	5.52	
1943-05-14	5.43		1943-04-12	5.04	
1943-03-15	5.03		1943-02-15	5.62	
1943-01-18	6.05		1942-12-14	5.99	
1942-11-16	5.99		1942-10-19	6.04	
1942-09-14	6.09		1942-08-24	6.10	
1942-07-13	6.09		1942-06-15	5.99	
1942-05-18	5.96		1942-04-15	5.80	
1942-03-18	5.62		1942-02-16	5.83	
1942-01-12	5.69		1941-12-15	5.72	
1941-11-17	5.77		1941-10-13	5.87	
1941-09-15	5.85		1941-08-18	5.85	
1941-07-14	5.89		1941-06-16	5.76	
1941-05-12	5.46		1941-04-14	4.61	
1941-03-17	4.68		1941-02-17	5.89	
1941-01-17	6.18		1940-12-16	6.26	
1940-11-18	6.20		1940-10-14	6.48	
1940-09-16	6.33		1940-08-12	6.36	
1940-07-15	6.33		1940-06-17	6.31	
1940-05-13	6.28		1940-04-15	6.13	
1940-03-18	6.10		1940-02-12	6.01	
1940-01-15	5.96		1939-12-18	6.17	
1939-11-13	6.25		1939-10-16	6.21	
1939-09-15	6.15		1939-08-14	6.23	
1939-07-14	6.26		1939-06-16	6.21	
1939-05-16	6.11		1939-05-15	6.09	
1939-04-14	5.97		1939-03-16	6.00	
1939-03-01	5.99		1939-02-15	5.87	
1939-01-12	5.95		1938-12-15	5.97	
1938-11-14	6.01		1938-10-15	6.00	
1938-09-12	6.06		1938-07-08	6.00	
1937-12-15	6.32		1937-10-29	6.39	
1937-09-13	6.46				

**M40
ENE
1/2 - 1 Mile
Higher**

FED USGS USGS3127527

Agency cd:	USGS	Site no:	332018117080401
Site name:	010S002W06F007S		
Latitude:	332018		
Longitude:	1170804	Dec lat:	33.33836604
Dec lon:	-117.13530969	Coor meth:	M
Coor accr:	S	Latlong datum:	NAD27
Dec latlong datum:	NAD83	District:	06
State:	06	County:	073
Country:	US	Land net:	NWSENWS06T10SR02WS
Location map:	BONSALL	Map scale:	24000
Altitude:	285.00		
Altitude method:	Interpolated from topographic map		
Altitude accuracy:	10		
Altitude datum:	National Geodetic Vertical Datum of 1929		
Hydrologic:	San Luis ReyEscondido. California. Area = 766 sq.mi.		
Topographic:	Valley flat		
Site type:	Ground-water other than Spring	Date construction:	19780501
Date inventoried:	Not Reported	Mean greenwich time offset:	PST

GEOCHECK® - PHYSICAL SETTING SOURCE MAP FINDINGS

Agency cd:	USGS	Site no:	332020117080401
Site name:	010S002W06F004S		
Latitude:	332020		
Longitude:	1170804	Dec lat:	33.33892158
Dec lon:	-117.13530969	Coor meth:	M
Coor accr:	U	Latlong datum:	NAD27
Dec latlong datum:	NAD83	District:	06
State:	06	County:	073
Country:	US	Land net:	Not Reported
Location map:	Not Reported	Map scale:	Not Reported
Altitude:	283.00		
Altitude method:	Level or other surveying method		
Altitude accuracy:	10		
Altitude datum:	National Geodetic Vertical Datum of 1929		
Hydrologic:	San Luis ReyEscondido. California. Area = 766 sq.mi.		
Topographic:	Valley flat		
Site type:	Ground-water other than Spring	Date construction:	Not Reported
Date inventoried:	Not Reported	Mean greenwich time offset:	PST
Local standard time flag:	Y		
Type of ground water site:	Single well, other than collector or Ranney type		
Aquifer Type:	Not Reported		
Aquifer:	Not Reported		
Well depth:	Not Reported	Hole depth:	Not Reported
Source of depth data:	Not Reported		
Project number:	Not Reported		
Real time data flag:	Not Reported	Daily flow data begin date:	Not Reported
Daily flow data end date:	Not Reported	Daily flow data count:	Not Reported
Peak flow data begin date:	Not Reported	Peak flow data end date:	Not Reported
Peak flow data count:	Not Reported	Water quality data begin date:	Not Reported
Water quality data end date:	Not Reported	Water quality data count:	Not Reported
Ground water data begin date:	Not Reported	Ground water data end date:	Not Reported
Ground water data count:	Not Reported		

Ground-water levels, Number of Measurements: 0

**N42
NE
1/2 - 1 Mile
Higher**

FED USGS USGS3127535

Agency cd:	USGS	Site no:	332020117080201
Site name:	010S002W06F003S		
Latitude:	332020		
Longitude:	1170802	Dec lat:	33.33892158
Dec lon:	-117.13475412	Coor meth:	M
Coor accr:	U	Latlong datum:	NAD27
Dec latlong datum:	NAD83	District:	06
State:	06	County:	073
Country:	US	Land net:	Not Reported
Location map:	Not Reported	Map scale:	Not Reported
Altitude:	283.00		
Altitude method:	Interpolated from topographic map		
Altitude accuracy:	10		
Altitude datum:	National Geodetic Vertical Datum of 1929		
Hydrologic:	San Luis ReyEscondido. California. Area = 766 sq.mi.		
Topographic:	Valley flat		
Site type:	Ground-water other than Spring	Date construction:	Not Reported
Date inventoried:	Not Reported	Mean greenwich time offset:	PST

GEOCHECK® - PHYSICAL SETTING SOURCE MAP FINDINGS

Local standard time flag:	Y		
Type of ground water site:	Single well, other than collector or Ranney type		
Aquifer Type:	Not Reported		
Aquifer:	Not Reported		
Well depth:	Not Reported	Hole depth:	Not Reported
Source of depth data:	Not Reported		
Project number:	Not Reported		
Real time data flag:	Not Reported	Daily flow data begin date:	Not Reported
Daily flow data end date:	Not Reported	Daily flow data count:	Not Reported
Peak flow data begin date:	Not Reported	Peak flow data end date:	Not Reported
Peak flow data count:	Not Reported	Water quality data begin date:	Not Reported
Water quality data end date:	Not Reported	Water quality data count:	Not Reported
Ground water data begin date:	Not Reported	Ground water data end date:	Not Reported
Ground water data count:	Not Reported		

Ground-water levels, Number of Measurements: 0

O43
WSW
1/2 - 1 Mile
Lower

FED USGS USGS3127627

Agency cd:	USGS	Site no:	331937117092201
Site name:	010S003W12D001S		
Latitude:	331937	Dec lat:	33.32697735
Longitude:	1170922	Coor meth:	M
Dec lon:	-117.15697708	Latlong datum:	NAD27
Coor accr:	S	District:	06
Dec latlong datum:	NAD83	County:	073
State:	06	Land net:	Not Reported
Country:	US	Map scale:	Not Reported
Location map:	Not Reported		
Altitude:	250.00		
Altitude method:	Interpolated from topographic map		
Altitude accuracy:	5.		
Altitude datum:	National Geodetic Vertical Datum of 1929		
Hydrologic:	San Luis ReyEscondido. California. Area = 766 sq.mi.		
Topographic:	Not Reported		
Site type:	Ground-water other than Spring	Date construction:	Not Reported
Date inventoried:	Not Reported	Mean greenwich time offset:	PST
Local standard time flag:	Y		
Type of ground water site:	Single well, other than collector or Ranney type		
Aquifer Type:	Not Reported		
Aquifer:	Not Reported		
Well depth:	Not Reported	Hole depth:	Not Reported
Source of depth data:	Not Reported		
Project number:	Not Reported		
Real time data flag:	0	Daily flow data begin date:	0000-00-00
Daily flow data end date:	0000-00-00	Daily flow data count:	0
Peak flow data begin date:	0000-00-00	Peak flow data end date:	0000-00-00
Peak flow data count:	0	Water quality data begin date:	1984-04-27
Water quality data end date:	1984-04-27	Water quality data count:	1
Ground water data begin date:	1966-07-20	Ground water data end date:	1966-07-20
Ground water data count:	1		

GEOCHECK® - PHYSICAL SETTING SOURCE MAP FINDINGS

Ground-water levels, Number of Measurements: 1

Date	Feet below Surface	Feet to Sealevel
1966-07-20	60.63	

1966-07-20 60.63

Note: The site was being pumped.

O44
WSW
1/2 - 1 Mile
Lower

CA WELLS CADW1000002276

Longn: -117.157
 Latn: 33.327
 Stwellno: 10S03W12D001S
 Districtco: 3
 Wellusecod: Z
 Countycode: 37
 Gwcode: 900700
 Site id: CADW1000002276

45
WSW
1/2 - 1 Mile
Lower

FED USGS USGS3127636

Agency cd:	USGS	Site no:	331942117093201
Site name:	010S003W11A001S		
Latitude:	331942		
Longitude:	1170932	Dec lat:	33.32836618
Dec lon:	-117.15975493	Coor meth:	M
Coor accr:	S	Latlong datum:	NAD27
Dec latlong datum:	NAD83	District:	06
State:	06	County:	073
Country:	US	Land net:	Not Reported
Location map:	Not Reported	Map scale:	Not Reported
Altitude:	260.00		
Altitude method:	Interpolated from topographic map		
Altitude accuracy:	5.		
Altitude datum:	National Geodetic Vertical Datum of 1929		
Hydrologic:	San Luis ReyEscondido. California. Area = 766 sq.mi.		
Topographic:	Hillside (slope)		
Site type:	Ground-water other than Spring	Date construction:	Not Reported
Date inventoried:	Not Reported	Mean greenwich time offset:	PST
Local standard time flag:	Y		
Type of ground water site:	Single well, other than collector or Ranney type		
Aquifer Type:	Not Reported		
Aquifer:	Not Reported		
Well depth:	71.0	Hole depth:	Not Reported
Source of depth data:	Not Reported		
Project number:	Not Reported		
Real time data flag:	Not Reported		
Daily flow data end date:	Not Reported	Daily flow data begin date:	Not Reported
Peak flow data begin date:	Not Reported	Daily flow data count:	Not Reported
Peak flow data count:	Not Reported	Peak flow data end date:	Not Reported
Water quality data end date:	Not Reported	Water quality data begin date:	Not Reported
Ground water data begin date:	Not Reported	Water quality data count:	Not Reported
Ground water data count:	Not Reported	Ground water data end date:	Not Reported

Ground-water levels, Number of Measurements: 0

GEOCHECK® - PHYSICAL SETTING SOURCE MAP FINDINGS

Map ID
 Direction
 Distance
 Elevation

Database EDR ID Number

P46
SSW
1/2 - 1 Mile
Lower

FED USGS USGS3127581

Agency cd:	USGS	Site no:	331916117090601
Site name:	010S003W12F001S		
Latitude:	331916		
Longitude:	1170906	Dec lat:	33.32114422
Dec lon:	-117.15253253	Coor meth:	M
Coor accr:	S	Latlong datum:	NAD27
Dec latlong datum:	NAD83	District:	06
State:	06	County:	073
Country:	US	Land net:	Not Reported
Location map:	Not Reported	Map scale:	Not Reported
Altitude:	253.00		
Altitude method:	Level or other surveying method		
Altitude accuracy:	.1		
Altitude datum:	National Geodetic Vertical Datum of 1929		
Hydrologic:	San Luis ReyEscondido. California. Area = 766 sq.mi.		
Topographic:	Valley flat		
Site type:	Ground-water other than Spring	Date construction:	19490101
Date inventoried:	Not Reported	Mean greenwich time offset:	PST
Local standard time flag:	Y		
Type of ground water site:	Single well, other than collector or Ranney type		
Aquifer Type:	Not Reported		
Aquifer:	Not Reported		
Well depth:	87.0	Hole depth:	Not Reported
Source of depth data:	Not Reported		
Project number:	Not Reported		
Real time data flag:	0		
Daily flow data end date:	0000-00-00	Daily flow data begin date:	0000-00-00
Daily flow data count:	0		
Peak flow data begin date:	0000-00-00	Peak flow data end date:	0000-00-00
Peak flow data count:	0		
Water quality data begin date:	1964-11-24	Water quality data begin date:	1951-01-09
Water quality data end date:	1953-08-12	Water quality data count:	12
Ground water data begin date:	1953-08-12	Ground water data end date:	1985-09-23
Ground water data count:	21		

Ground-water levels, Number of Measurements: 21

Date	Feet below Surface	Feet to Sealevel	Date	Feet below Surface	Feet to Sealevel
1985-09-23	17.01		1985-07-15	15.73	
1985-06-18	15.18		1985-05-30	14.62	
1985-04-15	14.04		1985-03-19	13.87	
1985-02-25	13.59		1985-01-15	13.17	
1984-12-19	13.32		1984-11-24	14.59	
1984-09-14	11.67		1984-08-15	11.50	
1984-07-09	11.52		1984-05-18	11.36	
1984-04-20	10.97		1984-03-23	10.39	
1984-02-17	12.08		1984-01-10	9.61	
1983-11-15	9.52				
1966-07-18	65.9				

Note: The site was being pumped.

1953-08-12 21.2

GEOCHECK® - PHYSICAL SETTING SOURCE MAP FINDINGS

Map ID
 Direction
 Distance
 Elevation

Database EDR ID Number

P47
SSW
1/2 - 1 Mile
Lower

CA WELLS CADW10000002231

Longn: -117.1525
 Latn: 33.3211
 Stwellno: 10S03W12F001S
 Districtco: 3
 Wellusecod: Z
 Countycode: 37
 Gwcode: 900700
 Site id: CADW10000002231

48
NE
1/2 - 1 Mile
Higher

CA WELLS CADW10000002388

Longn: -117.1317
 Latn: 33.3417
 Stwellno: 10S02W06C002S
 Districtco: 3
 Wellusecod: Z
 Countycode: 37
 Gwcode: 900700
 Site id: CADW10000002388

49
SW
1/2 - 1 Mile
Lower

FED USGS USGS3127594

Agency cd:	USGS	Site no:	331919117092001
Site name:	010S003W12E001S		
Latitude:	331919		
Longitude:	1170920	Dec lat:	33.32197751
Dec lon:	-117.15642153	Coor meth:	M
Coor accr:	S	Latlong datum:	NAD27
Dec latlong datum:	NAD83	District:	06
State:	06	County:	073
Country:	US	Land net:	Not Reported
Location map:	Not Reported	Map scale:	Not Reported
Altitude:	238.00		
Altitude method:	Interpolated from topographic map		
Altitude accuracy:	5.		
Altitude datum:	National Geodetic Vertical Datum of 1929		
Hydrologic:	San Luis ReyEscondido. California. Area = 766 sq.mi.		
Topographic:	Valley flat		
Site type:	Ground-water other than Spring	Date construction:	19550101
Date inventoried:	Not Reported	Mean greenwich time offset:	PST
Local standard time flag:	Y		
Type of ground water site:	Single well, other than collector or Ranney type		
Aquifer Type:	Not Reported		
Aquifer:	Not Reported		
Well depth:	87.0	Hole depth:	Not Reported
Source of depth data:	Not Reported		
Project number:	Not Reported		
Real time data flag:	0		
Daily flow data begin date:	0000-00-00	Daily flow data count:	0
Daily flow data end date:	0000-00-00	Peak flow data end date:	0000-00-00
Peak flow data begin date:	0000-00-00		

GEOCHECK® - PHYSICAL SETTING SOURCE MAP FINDINGS

Peak flow data count: 0
Water quality data end date:0000-00-00
Ground water data begin date: 1966-07-18
Ground water data count: 1

Water quality data begin date: 0000-00-00
Water quality data count: 0
Ground water data end date: 1966-07-18

Ground-water levels, Number of Measurements: 1

Date	Feet below Surface	Feet to Sealevel
------	-----------------------	---------------------

1966-07-18 60.53

Note: The site was being pumped.

GEOCHECK® - PHYSICAL SETTING SOURCE MAP FINDINGS RADON

AREA RADON INFORMATION

State Database: CA Radon

Radon Test Results

Zip	Total Sites	> 4 Pci/L	Pct. > 4 Pci/L
92026	11	1	9.09

Federal EPA Radon Zone for SAN DIEGO County: 3

- Note: Zone 1 indoor average level > 4 pCi/L.
 : Zone 2 indoor average level >= 2 pCi/L and <= 4 pCi/L.
 : Zone 3 indoor average level < 2 pCi/L.

Federal Area Radon Information for Zip Code: 92026

Number of sites tested: 1

Area	Average Activity	% <4 pCi/L	% 4-20 pCi/L	% >20 pCi/L
Living Area - 1st Floor	0.400 pCi/L	100%	0%	0%
Living Area - 2nd Floor	Not Reported	Not Reported	Not Reported	Not Reported
Basement	Not Reported	Not Reported	Not Reported	Not Reported

PHYSICAL SETTING SOURCE RECORDS SEARCHED

TOPOGRAPHIC INFORMATION

USGS 7.5' Digital Elevation Model (DEM)

Source: United States Geologic Survey

EDR acquired the USGS 7.5' Digital Elevation Model in 2002 and updated it in 2006. The 7.5 minute DEM corresponds to the USGS 1:24,000- and 1:25,000-scale topographic quadrangle maps. The DEM provides elevation data with consistent elevation units and projection.

HYDROLOGIC INFORMATION

Flood Zone Data: This data, available in select counties across the country, was obtained by EDR in 1999 from the Federal Emergency Management Agency (FEMA). Data depicts 100-year and 500-year flood zones as defined by FEMA.

NWI: National Wetlands Inventory. This data, available in select counties across the country, was obtained by EDR in 2002 and 2005 from the U.S. Fish and Wildlife Service.

HYDROGEOLOGIC INFORMATION

AQUIFLOW^R Information System

Source: EDR proprietary database of groundwater flow information

EDR has developed the AQUIFLOW Information System (AIS) to provide data on the general direction of groundwater flow at specific points. EDR has reviewed reports submitted to regulatory authorities at select sites and has extracted the date of the report, hydrogeologically determined groundwater flow direction and depth to water table information.

GEOLOGIC INFORMATION

Geologic Age and Rock Stratigraphic Unit

Source: P.G. Schruben, R.E. Arndt and W.J. Bawiec, Geology of the Conterminous U.S. at 1:2,500,000 Scale - A digital representation of the 1974 P.B. King and H.M. Beikman Map, USGS Digital Data Series DDS - 11 (1994).

STATSGO: State Soil Geographic Database

Source: Department of Agriculture, Natural Resources Conservation Services

The U.S. Department of Agriculture's (USDA) Natural Resources Conservation Service (NRCS) leads the national Conservation Soil Survey (NCSS) and is responsible for collecting, storing, maintaining and distributing soil survey information for privately owned lands in the United States. A soil map in a soil survey is a representation of soil patterns in a landscape. Soil maps for STATSGO are compiled by generalizing more detailed (SSURGO) soil survey maps.

SSURGO: Soil Survey Geographic Database

Source: Department of Agriculture, Natural Resources Conservation Services (NRCS)

Telephone: 800-672-5559

SSURGO is the most detailed level of mapping done by the Natural Resources Conservation Services, mapping scales generally range from 1:12,000 to 1:63,360. Field mapping methods using national standards are used to construct the soil maps in the Soil Survey Geographic (SSURGO) database. SSURGO digitizing duplicates the original soil survey maps. This level of mapping is designed for use by landowners, townships and county natural resource planning and management.

LOCAL / REGIONAL WATER AGENCY RECORDS

FEDERAL WATER WELLS

PWS: Public Water Systems

Source: EPA/Office of Drinking Water

Telephone: 202-564-3750

Public Water System data from the Federal Reporting Data System. A PWS is any water system which provides water to at least 25 people for at least 60 days annually. PWSs provide water from wells, rivers and other sources.

PHYSICAL SETTING SOURCE RECORDS SEARCHED

PWS ENF: Public Water Systems Violation and Enforcement Data

Source: EPA/Office of Drinking Water

Telephone: 202-564-3750

Violation and Enforcement data for Public Water Systems from the Safe Drinking Water Information System (SDWIS) after August 1995. Prior to August 1995, the data came from the Federal Reporting Data System (FRDS).

USGS Water Wells: USGS National Water Inventory System (NWIS)

This database contains descriptive information on sites where the USGS collects or has collected data on surface water and/or groundwater. The groundwater data includes information on wells, springs, and other sources of groundwater.

STATE RECORDS

Water Well Database

Source: Department of Water Resources

Telephone: 916-651-9648

California Drinking Water Quality Database

Source: Department of Health Services

Telephone: 916-324-2319

The database includes all drinking water compliance and special studies monitoring for the state of California since 1984. It consists of over 3,200,000 individual analyses along with well and water system information.

OTHER STATE DATABASE INFORMATION

California Oil and Gas Well Locations

Source: Department of Conservation

Telephone: 916-323-1779

RADON

State Database: CA Radon

Source: Department of Health Services

Telephone: 916-324-2208

Radon Database for California

Area Radon Information

Source: USGS

Telephone: 703-356-4020

The National Radon Database has been developed by the U.S. Environmental Protection Agency (USEPA) and is a compilation of the EPA/State Residential Radon Survey and the National Residential Radon Survey. The study covers the years 1986 - 1992. Where necessary data has been supplemented by information collected at private sources such as universities and research institutions.

EPA Radon Zones

Source: EPA

Telephone: 703-356-4020

Sections 307 & 309 of IRAA directed EPA to list and identify areas of U.S. with the potential for elevated indoor radon levels.

OTHER

Airport Landing Facilities: Private and public use landing facilities

Source: Federal Aviation Administration, 800-457-6656

Epicenters: World earthquake epicenters, Richter 5 or greater

Source: Department of Commerce, National Oceanic and Atmospheric Administration

California Earthquake Fault Lines: The fault lines displayed on EDR's Topographic map are digitized quaternary fault lines, prepared in 1975 by the United State Geological Survey. Additional information (also from 1975) regarding activity at specific fault lines comes from California's Preliminary Fault Activity Map prepared by the California Division of Mines and Geology.

PHYSICAL SETTING SOURCE RECORDS SEARCHED

STREET AND ADDRESS INFORMATION

© 2007 Tele Atlas North America, Inc. All rights reserved. This material is proprietary and the subject of copyright protection and other intellectual property rights owned by or licensed to Tele Atlas North America, Inc. The use of this material is subject to the terms of a license agreement. You will be held liable for any unauthorized copying or disclosure of this material.

ORPHAN SUMMARY

City	EDR ID	Site Name	Site Address	Zip	Database(s)
FALLBROOK	1008194493	EXXONMOBIL OIL CORPORATION NO 11445	4730 HWY 76	92028	RCRA-LQG
FALLBROOK	U001605189	MOBIL OIL	HWY 76	92028	HIST UST
FALLBROOK	S104586919	FALLBROOK PUDOCEANSIDE OCN OF	1425 S ALTURAS ST	92088	CA WDS
FALLBROOK	96498139	700 AMMUNITION RD FALLBROOK DETACHMENT	700 AMMUNITION RD FALLBROOK DETACHMENT		ERNS
FALLBROOK	U001571611	FALLBROOK SITE	AMMUNITION ROAD	92028	HIST UST
FALLBROOK	U003790070	FALLBROOK DET NWS SEAL BEACH	BLD G 237	92028	UST
FALLBROOK	U003790069	NWS FALLBROOK MIL FUEL STAT	BLD G 240	92028	UST
FALLBROOK	U003789283	NWS FALLBROOK MISSILES	BLD G 366	92028	UST
FALLBROOK	S100727198	NWS FALLBROOK MISSILES	BLDG 366	92028	LUST, SAN DIEGO CO. SAM, San Diego Co. HMMD
FALLBROOK	S103340516	FALLBROOK LANDFILL	1800 BLK. ALTURAS ST.		SWF/LF
FALLBROOK	99629177	FALLBROOK DETATCHMENT SITE 3	FALLBROOK DETATCHMENT SITE 3		ERNS
FALLBROOK	99612060	FALLBROOK LOCATION NAPALM STORAGE SITE 3	FALLBROOK LOCATION NAPALM STORAGE SITE 3		ERNS
FALLBROOK	S106933884	USN WEAPONS STATION/FALLBROOK	600 FALLBROOK RD W/AMMUN	92028	SWEEPS UST
FALLBROOK	S106927266	HEWLETT PACKARD	N HIGHWAY 395	92028	SWEEPS UST
FALLBROOK	S106930445	PALA MESA RESORT	2001 S HIGHWAY 395	92028	SWEEPS UST
FALLBROOK	S106661933	FALLBROOK MERCANTILE DRY CLEANERS	855-C MAIN ST	92028	CLEANERS
FALLBROOK	S103442744	FALLBROOK (BURN) SITE	3/4 MILES NORTH OF FALLBROOK		WMUDS/SWAT
FALLBROOK	99610270	NAPALM SITE ONE FALLBROOK DET./NAVAL WEAPONS STATION SEAL BE	NAPALM SITE ONE FALLBROOK DET./NAVAL WEAPONS STATION SEAL BE		ERNS
FALLBROOK	1003879096	FALLBROOK ANNEX	NAVAL WEAPONS STA SEAL BCH	92028	CERC-NFRAP
FALLBROOK	91241743	US NAVY WEAPONS STN FALLBROOK	US NAVY WEAPONS STN FALLBROOK	-	ERNS
FALLBROOK	99624340	NWS FALLBROOK, NAPALM STORAGE SITE 1	NWS FALLBROOK, NAPALM STORAGE SITE 1		ERNS
FALLBROOK	99624282	NWS FALLBROOK, NAPALM STORAGE SITE 1	NWS FALLBROOK, NAPALM STORAGE SITE 1		ERNS
FALLBROOK	S100178465	FALLBROOK OCEAN OUTFALL	OUTFALL LINE		Notify 65
FALLBROOK	S106105429	FALLBROOK PLANT 2OCEANSIDE OF	2528 OVERLAND TRAIL	92028	CA WDS
FALLBROOK	96485840	800 SEAL BEACH BLVD FALLBROOK DETACHMENT NAPALM SITE #1	800 SEAL BEACH BLVD FALLBROOK DETACHMENT NAPALM SITE #1		ERNS
FALLBROOK	96472445	SITE # 2 FALLBROOK DETATCHMENT	SITE # 2 FALLBROOK DETATCHMENT		ERNS
FALLBROOK	S105035251	FALLBROOK UNION SCHOOL DISTRIC	2400 STAGE COACH LN S	92028	SAN DIEGO CO. SAM, Cortese, SWEEPS UST, San Diego Co. HMMD, LUST
FALLBROOK	S103645081	FALLBROOK UNION HIGH SCHOOL	2400 STAGECOACH LN	00000	HAZNET
FALLBROOK	U001571638	LA GRANJA RANCH	236 STATE HIGHWAY 395	92028	HIST UST
FALLBROOK	U001571679	SCHAEFFERS NURSERY INC	2319 STATE HIGHWAY 395	92028	HIST UST
FALLBROOK	S102066289	FALLBROOK BURNSITE	STONEPOST WY	92028	SWF/LF, San Diego Co. HMMD

DETAILED ORPHAN LISTING

Site	Database(s)	EDR ID Number EPA ID Number
------	-------------	--------------------------------

EXXONMOBIL OIL CORPORATION NO 11445
4730 HWY 76
FALLBROOK, CA 92028

RCRA-LQG **1008194493**
CAL000055741

RCRAInfo:
 Owner: EXXONMOBIL OIL CORPORATION
 EPA ID: CAL000055741
 Contact: JOHN HOOVER
 (800) 253-8054
 Classification: Large Quantity Generator
 TSDF Activities: Not reported
 Violation Status: No violations found

MOBIL OIL
HWY 76
FALLBROOK, CA 92028

HIST UST **U001605189**
N/A

HIST UST:
 Region: STATE
 Facility ID: 00000039246
 Tank Num: 001
 Container Num: 1
 Year Installed: Not reported
 Tank Capacity: 00012000
 Facility Type: Gas Station
 Other Type: Not reported
 Total Tanks: 0004
 Tank Used for: PRODUCT
 Type of Fuel: UNLEADED
 Tank Construction: Not reported
 Leak Detection: Stock Inventor
 Contact Name: W.R. GRAHAM 08-034
 Telephone: 6197231781
 Owner Name: MOBIL OIL CORPORATION
 Owner Address: 612 S. FLOWER STREET
 Owner City,St,Zip: LOS ANGELES, CA 90017

Region: STATE
 Facility ID: 00000039246
 Tank Num: 002
 Container Num: 2
 Year Installed: Not reported
 Tank Capacity: 00010000
 Facility Type: Gas Station
 Other Type: Not reported
 Total Tanks: 0004
 Tank Used for: PRODUCT
 Type of Fuel: REGULAR
 Tank Construction: Not reported
 Leak Detection: Stock Inventor
 Contact Name: W.R. GRAHAM 08-034
 Telephone: 6197231781
 Owner Name: MOBIL OIL CORPORATION
 Owner Address: 612 S. FLOWER STREET
 Owner City,St,Zip: LOS ANGELES, CA 90017

Region: STATE
 Facility ID: 00000039246

DETAILED ORPHAN LISTING

Site	Database(s)	EDR ID Number EPA ID Number
------	-------------	--------------------------------

MOBIL OIL (Continued)		U001605189
-----------------------	--	------------

Tank Num: 003
 Container Num: 3
 Year Installed: Not reported
 Tank Capacity: 00000000
 Facility Type: Gas Station
 Other Type: Not reported
 Total Tanks: 0004
 Tank Used for: PRODUCT
 Type of Fuel: PREMIUM
 Tank Construction: Not reported
 Leak Detection: Stock Inventor
 Contact Name: W.R. GRAHAM 08-034
 Telephone: 6197231781
 Owner Name: MOBIL OIL CORPORATION
 Owner Address: 612 S. FLOWER STREET
 Owner City,St,Zip: LOS ANGELES, CA 90017

Region: STATE
 Facility ID: 00000039246
 Tank Num: 004
 Container Num: 4
 Year Installed: Not reported
 Tank Capacity: 00000280
 Facility Type: Gas Station
 Other Type: Not reported
 Total Tanks: 0004
 Tank Used for: WASTE
 Type of Fuel: WASTE OIL
 Tank Construction: Not reported
 Leak Detection: Stock Inventor
 Contact Name: W.R. GRAHAM 08-034
 Telephone: 6197231781
 Owner Name: MOBIL OIL CORPORATION
 Owner Address: 612 S. FLOWER STREET
 Owner City,St,Zip: LOS ANGELES, CA 90017

**FALLBROOK PUDOCEANSIDE OCN OF
 1425 S ALTURAS ST
 FALLBROOK, CA 92088**

**CA WDS S104586919
 N/A**

CA WDS:
 Facility ID: San Diego 000000115
 Facility Type: Municipal/Domestic - Facility that treats sewage or a mixture of predominantly sewage and other waste from districts, municipalities, communities, hospitals, schools, and publicly or privately owned systems (excluding individual subsurface leaching systems disposing of less than 1,000 gallons per day).
 Facility Status: Active - Any facility with a continuous or seasonal discharge that is under Waste Discharge Requirements.
 NPDES Number: CA0108031 The 1st 2 characters designate the state. The remaining 7 are assigned by the Regional Board
 Subregion: 9
 Facility Telephone: 7607236026
 Facility Contact: JOEL HOLT
 Agency Name: FALLBROOK PUBLIC UTILITY DIST
 Agency Address: P.O. BOX 2290
 Agency City,St,Zip: FALLBROOK 92088

DETAILED ORPHAN LISTING

Site	Database(s)	EDR ID Number EPA ID Number
FALLBROOK PUDOCSEANSIDE OCN OF (Continued)		S104586919
Agency Contact:	JOE JACKSON	
Agency Telephone:	7607281125	
Agency Type:	Special District (Includes districts established under general acts, sanitary districts, water districts irrigation districts, etc.)	
SIC Code:	4952	
SIC Code 2:	Not reported	
Primary Waste:	Domestic Sewage	
Primary Waste Type:	Designated/Influent or Solid Wastes that pose a significant threat to water quality because of their high concentrations (E.G., BOD, Hardness, TRF, Chloride). 'Manageable' hazardous wastes (E.G., inorganic salts and heavy metals) are included in this category.	
Secondary Waste:	Not reported	
Secondary Waste Type:	Not reported	
Design Flow:	3	
Baseline Flow:	2	
Reclamation:	No reclamation requirements associated with this facility.	
POTW:	The POTW Does not have an approved pretreatment program. Some POTWs may have local pretreatment programs that have not been approved by the regional board and/or EPA.	
Treat To Water:	Moderate Threat to Water Quality. A violation could have a major adverse impact on receiving biota, can cause aesthetic impairment to a significant human population, or render unusable a potential domestic or municipal water supply. Awsthetic impairment would include nuisance from a waste treatment facility.	
Complexity:	Category A - Any major NPDES facility, any non-NPDES facility (particularly those with toxic wastes) that would be a major if discharge was made to surface or ground waters, or any Class I disposal site. Includes any small-volume complex facility (particularly those with toxicwastes) with numerous discharge points, leak detection systems or ground water monitoring wells.	

**700 AMMUNITION RD FALLBROOK DETACHMENT
700 AMMUNITION RD FALLBROOK DETACHMENT
FALLBROOK, CA**

**ERNS 96498139
N/A**

ERNS:
 Site ID: 96498139
 Source: Not reported
 Site location: 700 AMMUNITION RD FALLBROOK DETACHMENT
 FALLBROOK, CA
 County: SAN DIEGO
 Report number: 349484
 Report date: 06/28/1996
 Report time: 11:01
 Spill date: 06/27/1996
 Spill time: :00
 Spiller: True
 Confidential: False
 Medium affected: Land
 Dist. from city: Not reported
 Heading: Not reported
 Field ID: Not reported
 Block ID: Not reported
 Vehicle ID: Not reported
 Mile post: Not reported
 Transport mode: FIXED
 Damage: False

DETAILED ORPHAN LISTING

Site	Database(s)	EDR ID Number EPA ID Number
------	-------------	--------------------------------

700 AMMUNITION RD FALLBROOK DETACHMENT (Continued)		96498139
--	--	----------

Damage \$ amount: 0.
 Evacuation: False
 Number of injured: Not reported
 Number of fatalities: Not reported
 Notes: SOIL
 Agency notified: Not reported
 Notified by caller: NONE
 Other agency: Not reported
 EPA time: 11:09
 Other time: :
 C.G. unit: Not reported
 C.G. time: :
 Duty officer: AMG
 Jurisdiction: Not reported
 Reportable: Not reported
 Cause: Not reported
 Tank capacity: Not reported
 Facility capacity: Not reported
 Cont rel. type: Not reported
 Comments: EXCAVATED CONTAMINATED SOIL / CLEANED UP THE SPILL
 Comments: NAPALOM CANISTER / THE CANISTER FAILED DUE TO METAL FATIGUE
 Comments: 700 AMMUNITION RD FALLBROOK DETACHMENT
 Comments: WILL NOTIFY THE CA OES / CALLER HAD NO OTHER INFROMATION

FALLBROOK SITE
AMMUNITION ROAD
FALLBROOK, CA 92028

HIST UST U001571611
N/A

HIST UST:

Region: STATE
 Facility ID: 00000019595
 Tank Num: 001
 Container Num: B-366 FBA
 Year Installed: Not reported
 Tank Capacity: 00004000
 Facility Type: Other
 Other Type: U. S. NAVY
 Total Tanks: 0010
 Tank Used for: PRODUCT
 Type of Fuel: DIESEL
 Tank Construction: Not reported
 Leak Detection: Visual
 Contact Name: LT. Z. MYERS PUBLIC WORKS DIRE
 Telephone: 6197283409
 Owner Name: NAVAL WEAPONS STATION
 Owner Address: SEAL BEACH
 Owner City,St,Zip: SEAL BEACH, CA 90740

Region: STATE
 Facility ID: 00000019595
 Tank Num: 002
 Container Num: S-AREA FBA
 Year Installed: Not reported
 Tank Capacity: 00000100
 Facility Type: Other
 Other Type: U. S. NAVY
 Total Tanks: 0010

DETAILED ORPHAN LISTING

Site	Database(s)	EDR ID Number EPA ID Number
FALLBROOK SITE (Continued)		U001571611
Tank Used for: PRODUCT Type of Fuel: UNLEADED Tank Construction: Not reported Leak Detection: Visual Contact Name: LT. Z. MYERS PUBLIC WORKS DIRE Telephone: 6197283409 Owner Name: NAVAL WEAPONS STATION Owner Address: SEAL BEACH Owner City,St,Zip: SEAL BEACH, CA 90740		
Region: STATE Facility ID: 00000019595 Tank Num: 003 Container Num: B-370 FBA Year Installed: Not reported Tank Capacity: 00010000 Facility Type: Other Other Type: U. S. NAVY Total Tanks: 0010		
Tank Used for: PRODUCT Type of Fuel: DIESEL Tank Construction: Not reported Leak Detection: Visual Contact Name: LT. Z. MYERS PUBLIC WORKS DIRE Telephone: 6197283409 Owner Name: NAVAL WEAPONS STATION Owner Address: SEAL BEACH Owner City,St,Zip: SEAL BEACH, CA 90740		
Region: STATE Facility ID: 00000019595 Tank Num: 004 Container Num: B-371 FBA Year Installed: Not reported Tank Capacity: 00010000 Facility Type: Other Other Type: U. S. NAVY Total Tanks: 0010		
Tank Used for: PRODUCT Type of Fuel: UNLEADED Tank Construction: Not reported Leak Detection: Visual Contact Name: LT. Z. MYERS PUBLIC WORKS DIRE Telephone: 6197283409 Owner Name: NAVAL WEAPONS STATION Owner Address: SEAL BEACH Owner City,St,Zip: SEAL BEACH, CA 90740		
Region: STATE Facility ID: 00000019595 Tank Num: 005 Container Num: B-371 FBA Year Installed: Not reported Tank Capacity: 00010000 Facility Type: Other Other Type: U. S. NAVY Total Tanks: 0010		

DETAILED ORPHAN LISTING

Site	Database(s)	EDR ID Number EPA ID Number
FALLBROOK SITE (Continued)		U001571611
Tank Used for: PRODUCT Type of Fuel: UNLEADED Tank Construction: Not reported Leak Detection: Visual Contact Name: LT. Z. MYERS PUBLIC WORKS DIRE Telephone: 6197283409 Owner Name: NAVAL WEAPONS STATION Owner Address: SEAL BEACH Owner City,St,Zip: SEAL BEACH, CA 90740		
Region: STATE Facility ID: 00000019595 Tank Num: 006 Container Num: B-332 FBA Year Installed: Not reported Tank Capacity: 00000400 Facility Type: Other Other Type: U. S. NAVY Total Tanks: 0010 Tank Used for: PRODUCT Type of Fuel: DIESEL Tank Construction: Not reported Leak Detection: None Contact Name: LT. Z. MYERS PUBLIC WORKS DIRE Telephone: 6197283409 Owner Name: NAVAL WEAPONS STATION Owner Address: SEAL BEACH Owner City,St,Zip: SEAL BEACH, CA 90740		
Region: STATE Facility ID: 00000019595 Tank Num: 007 Container Num: B-352-1 FB Year Installed: Not reported Tank Capacity: 00000000 Facility Type: Other Other Type: U. S. NAVY Total Tanks: 0010 Tank Used for: Not reported Type of Fuel: Not reported Tank Construction: Not reported Leak Detection: Visual Contact Name: LT. Z. MYERS PUBLIC WORKS DIRE Telephone: 6197283409 Owner Name: NAVAL WEAPONS STATION Owner Address: SEAL BEACH Owner City,St,Zip: SEAL BEACH, CA 90740		
Region: STATE Facility ID: 00000019595 Tank Num: 008 Container Num: B-352-2 FB Year Installed: Not reported Tank Capacity: 00000000 Facility Type: Other Other Type: U. S. NAVY Total Tanks: 0010		

DETAILED ORPHAN LISTING

Site	Database(s)	EDR ID Number EPA ID Number
FALLBROOK SITE (Continued)		U001571611
Tank Used for: Not reported Type of Fuel: Not reported Tank Construction: Not reported Leak Detection: Visual Contact Name: LT. Z. MYERS PUBLIC WORKS DIRE Telephone: 6197283409 Owner Name: NAVAL WEAPONS STATION Owner Address: SEAL BEACH Owner City,St,Zip: SEAL BEACH, CA 90740		
Region: STATE Facility ID: 00000019595 Tank Num: 009 Container Num: B-352-3 FB Year Installed: Not reported Tank Capacity: 00000000 Facility Type: Other Other Type: U. S. NAVY Total Tanks: 0010 Tank Used for: Not reported Type of Fuel: Not reported Tank Construction: Not reported Leak Detection: Visual Contact Name: LT. Z. MYERS PUBLIC WORKS DIRE Telephone: 6197283409 Owner Name: NAVAL WEAPONS STATION Owner Address: SEAL BEACH Owner City,St,Zip: SEAL BEACH, CA 90740		
Region: STATE Facility ID: 00000019595 Tank Num: 010 Container Num: B-351 FBA Year Installed: Not reported Tank Capacity: 00000055 Facility Type: Other Other Type: U. S. NAVY Total Tanks: 0010 Tank Used for: Not reported Type of Fuel: Not reported Tank Construction: Not reported Leak Detection: Visual Contact Name: LT. Z. MYERS PUBLIC WORKS DIRE Telephone: 6197283409 Owner Name: NAVAL WEAPONS STATION Owner Address: SEAL BEACH Owner City,St,Zip: SEAL BEACH, CA 90740		
Region: STATE Facility ID: 00000019595 Tank Num: 011 Container Num: B-40 FBA Year Installed: Not reported Tank Capacity: 00000010 Facility Type: Other Other Type: U. S. NAVY Total Tanks: 0010		

DETAILED ORPHAN LISTING

Site	Database(s)	EDR ID Number EPA ID Number
<p>FALLBROOK SITE (Continued)</p> <p>Tank Used for: PRODUCT Type of Fuel: Not reported Tank Construction: Not reported Leak Detection: Visual Contact Name: LT. Z. MYERS PUBLIC WORKS DIRE Telephone: 6197283409 Owner Name: NAVAL WEAPONS STATION Owner Address: SEAL BEACH Owner City,St,Zip: SEAL BEACH, CA 90740</p>		U001571611
<p>FALLBROOK DET NWS SEAL BEACH BLD G 237 FALLBROOK, CA 92028</p>	UST	U003790070 N/A
<p>UST: Region: STATE Local Agency: 37000 Facility ID: H80768</p>		
<p>NWS FALLBROOK MIL FUEL STAT BLD G 240 FALLBROOK, CA 92028</p>	UST	U003790069 N/A
<p>UST: Region: STATE Local Agency: 37000 Facility ID: H80767</p>		
<p>NWS FALLBROOK MISSILES BLD G 366 FALLBROOK, CA 92028</p>	UST	U003789283 N/A
<p>UST: Region: STATE Local Agency: 37000 Facility ID: H05949</p>		
<p>NWS FALLBROOK MISSILES BLDG 366 FALLBROOK, CA 92028</p>	<p>LUST SAN DIEGO CO. SAM San Diego Co. HMMD</p>	S100727198 N/A
<p>LUST: Region: STATE Case Type: Soil only Cross Street: Not reported Enf Type: Not reported Funding: Not reported How Discovered: Not reported How Stopped: Close Tank Leak Cause: Unknown Leak Source: D Global Id: T0608159903 Stop Date: Not reported</p>		

DETAILED ORPHAN LISTING

Site	Database(s)	EDR ID Number EPA ID Number
NWS FALLBROOK MISSILES (Continued)		S100727198
Confirm Leak:	Not reported	
Workplan:	Not reported	
Prelim Assess:	Not reported	
Pollution Char:	Not reported	
Remed Plan:	Not reported	
Remed Action:	Not reported	
Monitoring:	Not reported	
Close Date:	2003-07-03 00:00:00	
Discover Date:	2002-04-19 00:00:00	
Enforcement Dt:	Not reported	
Release Date:	Not reported	
Review Date:	Not reported	
Enter Date:	Not reported	
MTBE Date:	Not reported	
GW Qualifier:	Not reported	
Soil Qualifier:	Not reported	
Max MTBE GW ppb:	Not reported	
Max MTBE Soil ppb:	Not reported	
County:	37	
Org Name:	Not reported	
Reg Board:	San Diego Region	
Status:	Case Closed	
Chemical:	Diesel	
Contact Person:	Not reported	
Responsible Party:	Not reported	
RP Address:	Not reported	
Interim:	Not reported	
Oversight Prgm:	LUST	
MTBE Class:	*	
MTBE Conc:	0	
MTBE Fuel:	0	
MTBE Tested:	Not Required to be Tested.	
Staff:	BKM	
Staff Initials:	LA	
Lead Agency:	Local Agency	
Local Agency:	37000L	
Hydr Basin #:	902.13	
Beneficial:	MUN,AGR,IND,PROC,REC-1,REC-2,WARM,COLD,WILD,RARE	
Priority:	4	
Cleanup Fund Id:	Not reported	
Work Suspended:	Not reported	
Local Case #:	H05949-008	
Case Number:	Not reported	
Qty Leaked:	Not reported	
Abate Method:	Not reported	
Operator:	Not reported	
Water System Name:	Not reported	
Well Name:	Not reported	
Distance To Lust:	0	
Waste Discharge Global ID:	Not reported	
Waste Disch Assigned Name:	Not reported	
Summary:	Not reported	
SAN DIEGO CO. SAM:		
Case Number:	H05949-001	
Agency:	CA Regional Water Quality Control Board	

DETAILED ORPHAN LISTING

Site	Database(s)	EDR ID Number EPA ID Number
NWS FALLBROOK MISSILES (Continued)		S100727198
Funding: Military - DERA FType: Soils Only FStatus: Preliminary Assessment Date: 4/3/1989 Begandt: 4/3/1989		
Case Number: H05949-002 Agency: CA Department of Toxic Substance Control Funding: Non Billable FType: Soils Only FStatus: Preliminary Assessment Date: 7/3/1991 Begandt: 7/3/1991		
Case Number: H05949-003 Agency: CA Department of Toxic Substance Control Funding: Non Billable FType: Soils Only FStatus: Preliminary Assessment Date: 7/3/1991 Begandt: 7/3/1991		
Case Number: H05949-004 Agency: CA Department of Toxic Substance Control Funding: Non Billable FType: Soils Only FStatus: Preliminary Assessment Date: 7/3/1991 Begandt: 7/3/1991		
Case Number: H05949-005 Agency: CA Department of Toxic Substance Control Funding: Non Billable FType: Soils Only FStatus: Preliminary Assessment Date: 7/3/1991 Begandt: 7/3/1991		
Case Number: H05949-006 Agency: CA Department of Toxic Substance Control Funding: Non Billable FType: Soils Only FStatus: Preliminary Assessment Date: 7/3/1991 Begandt: 7/3/1991		
Case Number: H05949-007 Agency: CA Department of Toxic Substance Control Funding: Non Billable FType: Soils Only FStatus: Preliminary Assessment Date: 7/3/1991 Begandt: 7/3/1991		
Case Number: H05949-008 Agency: DEH Site Assessment & Mitigation Funding: LOP - Federal Fund		

DETAILED ORPHAN LISTING

Site	Database(s)	EDR ID Number EPA ID Number
------	-------------	--------------------------------

NWS FALLBROOK MISSILES (Continued)

S100727198

FType: Soils Only
 FStatus: Closed Case
 Date: 7/3/2003
 Begandt: 4/19/2002

San Diego Co. HMMD:

Facility ID: 105949
 Inactive Indicator: Active
 Business Code: 6HK57
 SIC: Not reported
 Permit Expiration: Not reported
 Owner: Not reported
 2nd Name: ATTN: NAVAL WEAPONS STATION
 Mailing Address: 800 SEAL BEACH BL C
 Mailing City,St,Zip: SEAL BEACH, CA 90740
 Map Code/Business Plan on File: Not reported
 Corporate Code: Not reported
 Fire Dept District: Federal
 Census Tract Number: 187
 EPA ID: CAL170090210
 Gas Station: Not reported
 Inspection Date: 12/18/97
 Reinspection Date: Not reported
 Inspector Name: LEGACY
 Violation Notice Issued: Not reported
 Facility Contact: CHARLIE SMITH
 Delinquent Flag: Not Delinquent
 Last Update: 05/10/05
 Last Delinquent Letter: Not reported
 Delinquent Comment: Not reported
 Last Letter Type: Not reported
 Property Owner: UNITED STATES OF AMERICA(CAMP
 Property Address: PUBLIC AGENCY
 Property City,St,Zip: 00000
 Tank Owner: Not reported
 Tank Address: Not reported
 Tank City,St,Zip: Not reported
 Business Plan Acceptance Date: Not reported
 Reinspection Date Y2K Compatible: Not reported
 Facility Phone: 562-626-7695

HMMD DISCLOSURE INVENTORY:

Item Number: Not reported
 Chemical Name: Not reported
 Case Number: Not reported
 Quantity Stored At One Time: Not reported
 Quantity Stored at One Time: Not reported
 Annual Quantity String: Not reported
 Annual Quantity String: Not reported
 Measurement Units: Not reported
 Carcinogen: No
 1st Hazard Category: Not reported
 2nd Hazard Category: Not reported

HMMD UNDERGROUND TANKS:

Tank Number: T001

DETAILED ORPHAN LISTING

Site	Database(s)	EDR ID Number EPA ID Number
NWS FALLBROOK MISSILES (Continued)		S100727198
Tank ID Number: 1 Waste or Product: Not reported Tank Contents: LEADED		
Tank Number: T002 Tank ID Number: 2 Waste or Product: Not reported Tank Contents: LEADED		
Tank Number: T003 Tank ID Number: 3 Waste or Product: Not reported Tank Contents: DIESEL		
Tank Number: T004 Tank ID Number: 366 Waste or Product: Not reported Tank Contents: DIESEL		
HMMD VIOLATIONS:		
Inspection Date: Not reported Waste Code: Not reported Type of Violation: Not reported Occurrences: Not reported Item Number: Not reported Violation Desc: Not reported		
HMMD WASTE STREAMS:		
Inspection Date: Not reported Waste Item #: Not reported Waste Code: Not reported Waste Name: Not reported Qnty at Inspection: Not reported Quantity String: Not reported Annual Qty: Not reported Annual Qty String: Not reported Measurement Unit: Not reported Treatment Method: Not reported Storage Method: Not reported Haz Waste Hauler: Not reported Waste Desc: Not reported Carcinogen: No		
Facility ID: 181116 Inactive Indicator: Active Business Code: 6HK57 SIC: Not reported Permit Expiration: Not reported Owner: Not reported 2nd Name: NWSSB DETACHMENT FB CODE N45S Mailing Address: 800 SEAL BEACH BL B Mailing City,St,Zip: SEAL BEACH, CA 90740 Map Code/Business Plan on File: Not reported Corporate Code: Not reported Fire Dept District: Bonsall		

DETAILED ORPHAN LISTING

Site	Database(s)	EDR ID Number EPA ID Number
------	-------------	--------------------------------

NWS FALLBROOK MISSILES (Continued)

S100727198

Census Tract Number: Not reported
 EPA ID: CA1170090210
 Gas Station: Not reported
 Inspection Date: 12/18/02
 Reinspection Date: Not reported
 Inspector Name: MSEDGHI
 Violation Notice Issued: Not reported
 Facility Contact: PAUL NGUYEN
 Delinquent Flag: Not Delinquent
 Last Update: 05/10/05
 Last Delinquent Letter: Not reported
 Delinquent Comment: Not reported
 Last Letter Type: Not reported
 Property Owner: Not reported
 Property Address: Not reported
 Property City,St,Zip: Not reported
 Tank Owner: U S NAVY
 Tank Address: 800 SEAL BEACH BL
 Tank City,St,Zip: Seal Beach, CA 90740
 Business Plan Acceptance Date: Not reported
 Reinspection Date Y2K Compatible: Not reported
 Facility Phone: 562-626-7655

HMMD DISCLOSURE INVENTORY:

Item Number: Not reported
 Chemical Name: Not reported
 Case Number: Not reported
 Quantity Stored At One Time: Not reported
 Quantity Stored at One Time: Not reported
 Annual Quantity String: Not reported
 Annual Quantity String: Not reported
 Measurement Units: Not reported
 Carcinogen: No
 1st Hazard Category: Not reported
 2nd Hazard Category: Not reported

HMMD UNDERGROUND TANKS:

Tank Number: T001
 Tank ID Number: 001
 Waste or Product: Not reported
 Tank Contents: LEADED

Tank Number: T003
 Tank ID Number: 003
 Waste or Product: Not reported
 Tank Contents: DIESEL

Tank Number: T004
 Tank ID Number: 366/AT5148
 Waste or Product: Not reported
 Tank Contents: DIESEL

Tank Number: T005
 Tank ID Number: AT4107
 Waste or Product: Not reported
 Tank Contents: REGULAR UNLEADED

DETAILED ORPHAN LISTING

Site	Database(s)	EDR ID Number EPA ID Number
------	-------------	--------------------------------

NWS FALLBROOK MISSILES (Continued)

S100727198

HMMD VIOLATIONS:

Inspection Date:	10/26/93
Waste Code:	Not reported
Type of Violation:	6HV0201
Occurrences:	Not reported
Item Number:	9994
Violation Desc:	WASTE CONTAINER NOT CLOSED
Inspection Date:	10/26/93
Waste Code:	Not reported
Type of Violation:	6HV0207
Occurrences:	Not reported
Item Number:	9995
Violation Desc:	FIRE/EXPLOSION/RELEASE NOT MINIMIZED
Inspection Date:	10/26/93
Waste Code:	Not reported
Type of Violation:	6HX3015
Occurrences:	Not reported
Item Number:	9996
Violation Desc:	ANNUAL INTEGRITY TEST NOT DONE
Inspection Date:	10/26/93
Waste Code:	Not reported
Type of Violation:	6HX3030
Occurrences:	Not reported
Item Number:	9997
Violation Desc:	NO RELEASE RECORD LOG

HMMD WASTE STREAMS:

Inspection Date:	Not reported
Waste Item #:	Not reported
Waste Code:	Not reported
Waste Name:	Not reported
Qnty at Inspection:	Not reported
Quantity String:	Not reported
Annual Qty:	Not reported
Annual Qty String:	Not reported
Measurement Unit:	Not reported
Treatment Method:	Not reported
Storage Method:	Not reported
Haz Waste Hauler:	Not reported
Waste Desc:	Not reported
Carcinogen:	No

**FALLBROOK LANDFILL
1800 BLK. ALTURAS ST.
FALLBROOK, CA**

**SWF/LF S103340516
N/A**

LF:

Region:	SAN DIEGO
Facility ID:	Not reported
Facility Telephone:	Not reported
Facility Telephone 2:	Not reported
Lat/Long:	Not reported

DETAILED ORPHAN LISTING

Site	Database(s)	EDR ID Number EPA ID Number
FALLBROOK LANDFILL (Continued)		S103340516
Land Owner:	Not reported	
Owner Name:	PRIVATE	
Owner Telephone:	Not reported	
Owner Address:	Not reported	
Owner Address2:	Not reported	
Owner City,St,Zip:	Not reported	
Operator:	COUNTY OF SAN DIEGO-DPW	
Operator Phone:	Not reported	
Operator Address:	Not reported	
Operator Address2:	Not reported	
Operator City,St,Zip:	Not reported	
Operator's Status:	CLOSED	
Permit Date:	Not reported	
Permit Status:	Not reported	
Permitted Acreage:	Not reported	
Activity:	Not reported	
Regulation Status:	Not reported	
Land Use:	Not reported	
Landuse Name:	Not reported	
GIS Source:	Not reported	
Category:	Not reported	
Unit Number:	Not reported	
Inspection Frequency:	Not reported	
Accepted Waste:	Not reported	
Year Opened:	Not reported	
Year Closed:	Not reported	
Closure Date:	Not reported	
Closure Type:	Not reported	
Closure Approve:	Not reported	
Disposal Acreage:	Not reported	
Status:	Not reported	
Swisnumber:	37-CR-0024	
Aka:	Not reported	
Type Of Waste:	Not reported	
Disposal Area:	Not reported	
SWFP Date:	Not reported	
WDR Number:	Not reported	
Dates Operation:	Not reported	
Dt Of Field Units:	Not reported	
Surface Condition:	Not reported	
Landfill Gas:	Not reported	
Leachate:	Not reported	
Emrgncy Response:	Not reported	
Lea Date:	Not reported	
Restrictions:	Not reported	
Fill Area:	Not reported	
Type Of Refuse:	Not reported	
Avg Depth Of Fill:	Not reported	
Addtl Expansion Area:	Not reported	
Site Size:	Not reported	
Site Type:	LANDFILL	
Site Description:	Not reported	
Reassess Site:	Not reported	
Location:	Not reported	
Parcel Num:	Not reported	
Issue & Observations:	Not reported	
Other Observations:	Not reported	

DETAILED ORPHAN LISTING

Site	Database(s)	EDR ID Number EPA ID Number
FALLBROOK LANDFILL (Continued)		S103340516
Date:	Not reported	
Address:	Not reported	
Prep By:	Not reported	
DOHS Number:	Not reported	
CUP Number:	Not reported	
CIWMB:	Not reported	
Program Type:	Not reported	
Public Notice:	Not reported	
PERMTIER:	PRE-88 CLOSURE	
Recommendations:	Not reported	
Othr Recommendation:	Not reported	
Sig. Change Since Last Visit:	Not reported	
Priority For Site Assessment:	Not reported	
Permitted Throughput with Units:	Not reported	
Actual Throughput with Units:	Not reported	
Permitted Capacity with Units:	Not reported	
Remaining Capacity:	Not reported	
Remaining Capacity with Units:	Not reported	
Last Waste Tire Inspection Count:	Not reported	
Last Waste Tire Inspection Date:	Not reported	
Original Waste Tire Count:	Not reported	
Original Waste Tire Count Date:	Not reported	
Explanation:	Not reported	
No Further Action:	Not reported	
Issues & Observations:	Not reported	

**FALLBROOK DETATCHMENT SITE 3
FALLBROOK DETATCHMENT SITE 3
FALLBROOK, CA**

**ERNS 99629177
N/A**

ERNS:
 Site ID: 99629177
 Release source: Not reported
 Site location: FALLBROOK DETATCHMENT SITE 3
 FALLBROOK, CA
 County: SAN DIEGO
 EPA region: 09
 NRC report number: 489723
 EPA report number: Not reported
 Spill date: 07/01/1999
 Spill time: 09:00
 Medium affected: Land
 Discharger: WEAPONS STATION SEAL BEAC
 Discharger address: 800 SEAL BEACH BLVD US NAVY
 SEAL BEACH, CA 90740
 Discharger county: Not reported
 Discharger DUNS: Not reported
 Discharger affiliation: FG
 EPA notified: False
 Number of injured: 0
 Number of fatalities: 0
 Number of evacuees: 0
 Damage: False
 Damage \$ amount: 0.00
 Initial report: True
 Updated report: True
 Notes: SOIL

DETAILED ORPHAN LISTING

Site	Database(s)	EDR ID Number EPA ID Number
FALLBROOK DETATCHMENT SITE 3 (Continued)		99629177
Cause code:	Not reported	
Spill cause:	Not reported	
Type of agency:	Not reported	
Responding agency:	Not reported	
Spilled material:	BENZENE	
Spill total qty:	0.00 UNK	
In water:	0.00 NON	
DOT #:	Not reported	
CAS:	Not reported	
Quantity (lbs):	0.00	
Spilled material:	NAPALM	
Spill total qty:	150.00 GAL	
In water:	0.00 NON	
DOT #:	Not reported	
CAS:	Not reported	
Quantity (lbs):	0.00	
Description:	TWO NAPALM CANSITERS / A GASKET RUPTURED DUE TO WEATHER AND AGE	
Action:	THE MATERIAL WAS SHOVELED INTO DRUMS / THE CLEAN UP WAS COMPLETED BY NOON TODAY	
Comments:	Not reported	

FALLBROOK LOCATION NAPALM STORAGE SITE 3	ERNS	99612060
FALLBROOK LOCATION NAPALM STORAGE SITE 3		N/A
FALLBROOK, CA		

ERNS:

Site ID:	99612060
Release source:	Not reported
Site location:	FALLBROOK LOCATION NAPALM STORAGE SITE 3 FALLBROOK, CA
County:	SAN DIEGO
EPA region:	09
NRC report number:	475723
EPA report number:	Not reported
Spill date:	03/02/1999
Spill time:	08:00
Medium affected:	Land
Discharger:	USN - US NAVY
Discharger address:	NAVAL WEAPONS STATION SEAL BEACH 800 SEAL BEACH BLVD SEAL BEACH, CA 90740
Discharger county:	Not reported
Discharger DUNS:	Not reported
Discharger affiliation:	FG
EPA notified:	False
Number of injured:	0
Number of fatalities:	0
Number of evacuees:	0
Damage:	False
Damage \$ amount:	0.00
Initial report:	True
Updated report:	True
Notes:	SOIL
Cause code:	Not reported
Spill cause:	Not reported
Type of agency:	Not reported
Responding agency:	Not reported

DETAILED ORPHAN LISTING

Site	Database(s)	EDR ID Number EPA ID Number
------	-------------	--------------------------------

FALLBROOK LOCATION NAPALM STORAGE SITE 3 (Continued)		99612060
--	--	----------

Spilled material: NAPALM
 Spill total qty: 100.00 GAL
 In water: 0.00 NON
 DOT #: Not reported
 CAS: Not reported
 Quantity (lbs): 0.00
 Description: NAPALM CANISTER / MATERIAL SPILLED DUE TO A LEAK IN THE CANISTER
 Action: CONTAINERIZED CONTAMINATED SOIL AND MATERIAL INTO 55 GALLON DRUMS /
 THERE WAS NO FIRE / CLEAN UP COMPLETED
 Comments: Not reported

USN WEAPONS STATION/FALLBROOK 600 FALLBROOK RD W/AMMUN FALLBROOK, CA 92028	SWEEPS UST	S106933884 N/A
---	-------------------	---------------------------

SWEEPS UST:

Status: Not reported
 Comp Number: 5949
 Number: Not reported
 Board Of Equalization: Not reported
 Ref Date: Not reported
 Act Date: Not reported
 Created Date: Not reported
 Tank Status: Not reported
 Owner Tank Id: Not reported
 Swrcb Tank Id: 37-000-005949-000001
 Actv Date: Not reported
 Capacity: 10000
 Tank Use: M.V. FUEL
 Stg: PRODUCT
 Content: LEADED
 Number Of Tanks: 3

Status: Not reported
 Comp Number: 5949
 Number: Not reported
 Board Of Equalization: Not reported
 Ref Date: Not reported
 Act Date: Not reported
 Created Date: Not reported
 Tank Status: Not reported
 Owner Tank Id: Not reported
 Swrcb Tank Id: 37-000-005949-000002
 Actv Date: Not reported
 Capacity: 10000
 Tank Use: M.V. FUEL
 Stg: PRODUCT
 Content: LEADED
 Number Of Tanks: Not reported

Status: Not reported
 Comp Number: 5949
 Number: Not reported
 Board Of Equalization: Not reported
 Ref Date: Not reported
 Act Date: Not reported
 Created Date: Not reported

DETAILED ORPHAN LISTING

Site	Database(s)	EDR ID Number EPA ID Number
USN WEAPONS STATION/FALLBROOK (Continued)		S106933884
Tank Status: Not reported Owner Tank Id: Not reported Swrcb Tank Id: 37-000-005949-000003 Actv Date: Not reported Capacity: 10000 Tank Use: M.V. FUEL Stg: PRODUCT Content: OTHER Number Of Tanks: Not reported		
Status: A Comp Number: 5949 Number: 9 Board Of Equalization: Not reported Ref Date: Not reported Act Date: 06-26-92 Created Date: 02-29-88 Tank Status: A Owner Tank Id: Not reported Swrcb Tank Id: 37-000-005949-000004 Actv Date: Not reported Capacity: 4000 Tank Use: M.V. FUEL Stg: P Content: OTHER Number Of Tanks: 4		
Status: A Comp Number: 5949 Number: 9 Board Of Equalization: Not reported Ref Date: Not reported Act Date: 06-26-92 Created Date: 02-29-88 Tank Status: A Owner Tank Id: Not reported Swrcb Tank Id: 37-000-005949-000005 Actv Date: Not reported Capacity: 10000 Tank Use: M.V. FUEL Stg: P Content: REG UNLEADED Number Of Tanks: Not reported		
Status: A Comp Number: 5949 Number: 9 Board Of Equalization: Not reported Ref Date: Not reported Act Date: 06-26-92 Created Date: 02-29-88 Tank Status: A Owner Tank Id: Not reported Swrcb Tank Id: 37-000-005949-000006 Actv Date: Not reported Capacity: 10000 Tank Use: M.V. FUEL		

DETAILED ORPHAN LISTING

Site	Database(s)	EDR ID Number EPA ID Number
------	-------------	--------------------------------

USN WEAPONS STATION/FALLBROOK (Continued)

S106933884

Stg: P
 Content: REG UNLEADED
 Number Of Tanks: Not reported

Status: A
 Comp Number: 5949
 Number: 9
 Board Of Equalization: Not reported
 Ref Date: Not reported
 Act Date: 06-26-92
 Created Date: 02-29-88
 Tank Status: A
 Owner Tank Id: Not reported
 Swrcb Tank Id: 37-000-005949-000007
 Actv Date: Not reported
 Capacity: 10000
 Tank Use: M.V. FUEL
 Stg: P
 Content: OTHER
 Number Of Tanks: Not reported

**HEWLETT PACKARD
 N HIGHWAY 395
 FALLBROOK, CA 92028**

**SWEEPS UST S106927266
 N/A**

SWEEPS UST:
 Status: Not reported
 Comp Number: 24683
 Number: Not reported
 Board Of Equalization: 44-017392
 Ref Date: Not reported
 Act Date: Not reported
 Created Date: Not reported
 Tank Status: Not reported
 Owner Tank Id: Not reported
 Swrcb Tank Id: 37-000-024683-000001
 Actv Date: Not reported
 Capacity: 500
 Tank Use: M.V. FUEL
 Stg: PRODUCT
 Content: OTHER
 Number Of Tanks: 1

**PALA MESA RESORT
 2001 S HIGHWAY 395
 FALLBROOK, CA 92028**

**SWEEPS UST S106930445
 N/A**

SWEEPS UST:
 Status: Not reported
 Comp Number: 20406
 Number: Not reported
 Board Of Equalization: Not reported
 Ref Date: Not reported
 Act Date: Not reported
 Created Date: Not reported
 Tank Status: Not reported

DETAILED ORPHAN LISTING

Site	Database(s)	EDR ID Number EPA ID Number
------	-------------	--------------------------------

PALA MESA RESORT (Continued)		S106930445
------------------------------	--	------------

Owner Tank Id: Not reported
 Swrcb Tank Id: 37-000-020406-000003
 Actv Date: Not reported
 Capacity: 550
 Tank Use: M.V. FUEL
 Stg: PRODUCT
 Content: REG UNLEADED
 Number Of Tanks: 1

Status: A
 Comp Number: 20406
 Number: 9
 Board Of Equalization: Not reported
 Ref Date: Not reported
 Act Date: 06-26-92
 Created Date: 02-29-88
 Tank Status: A

Owner Tank Id: Not reported
 Swrcb Tank Id: 37-000-020406-000001
 Actv Date: Not reported
 Capacity: 1000
 Tank Use: M.V. FUEL
 Stg: P
 Content: REG UNLEADED
 Number Of Tanks: 2

Status: A
 Comp Number: 20406
 Number: 9
 Board Of Equalization: Not reported
 Ref Date: Not reported
 Act Date: 06-26-92
 Created Date: 02-29-88
 Tank Status: A
 Owner Tank Id: Not reported
 Swrcb Tank Id: 37-000-020406-000002
 Actv Date: Not reported
 Capacity: 2000
 Tank Use: M.V. FUEL
 Stg: P
 Content: LEADED
 Number Of Tanks: Not reported

FALLBROOK MERCANTILE DRY CLEANERS
855-C MAIN ST
FALLBROOK, CA 92028

CLEANERS S106661933
N/A

CLEANERS:
 EPA Id: CAX000236901
 NAICS Code: Not reported
 NAICS Description: Not reported
 SIC Code: Not reported
 Create Date: 6/4/1985
 Facility Active: No
 Inactive Date: 6/30/1998
 Facility Addr2: Not reported
 Mailing Name: Not reported

DETAILED ORPHAN LISTING

Site	Database(s)	EDR ID Number EPA ID Number
FALLBROOK MERCANTILE DRY CLEANERS (Continued)		S106661933
Mailing Address: ROD ANDERSON		
Mailing Address 2: Not reported		
Mailing State: CA		
Mailing Zip: 920280000		
Region Code: 4		
Owner Name: --		
Owner Address: --		
Owner Address 2: Not reported		
Owner Telephone: 0		
Contact Name: ROD ANDERSON		
Contact Address: INACT PER 98VQ FINAL NOTICE		
Contact Address 2: - BATCH 4/27		
Contact Telephone: 6197285215		
SIC Description: Not reported		

FALLBROOK (BURN) SITE	WMUDS/SWAT	S103442744
3/4 MILES NORTH OF FALLBROOK		N/A
FALLBROOK, CA		

WMUDS/SWAT:

Edit Date: Not reported

Complexity: Not reported

Primary Waste: Not reported

Primary Waste Type: Not reported

Secondary Waste: Not reported

Secondary Waste Type: Not reported

Base Meridian: Not reported

NPID: Not reported

Tonnage: 0

Regional Board ID: Not reported

Municipal Solid Waste: False

Superorder: False

Open To Public: False

Waste List: False

Agency Type: Not reported

Agency Name: SAN DIEGO, COUNTY OF

Agency Department: Not reported

Agency Address: Not reported

Agency City,St,Zip: Not reported

Agency Contact: Not reported

Agency Telephone: Not reported

Land Owner Name: UNKNOWN

Land Owner Address: Not reported

Land Owner City,St,Zip: Not reported

Land Owner Contact: Not reported

Land Owner Phone: Not reported

Region: 9

Facility Type: Not reported

Facility Description: Not reported

Facility Telephone: Not reported

SWAT Facility Name: Not reported

Primary SIC: Not reported

Secondary SIC: Not reported

Comments: Not reported

Last Facility Editors: Not reported

Waste Discharge System: False

Solid Waste Assessment Test Program: True

DETAILED ORPHAN LISTING

Site	Database(s)	EDR ID Number EPA ID Number
FALLBROOK (BURN) SITE (Continued)		S103442744
Toxic Pits Cleanup Act Program:	False	
Resource Conservation Recovery Act:	False	
Department of Defence:	False	
Solid Waste Assessment Test Program:	SAN DIEGO, COUNTY OF	
Threat to Water Quality:	Not reported	
Sub Chapter 15:	False	
Regional Board Project Officer:	MA	
Number of WMUDS at Facility:	1	
Section Range:	9S 3 W18SWNW	
RCRA Facility:	Not reported	
Waste Discharge Requirements:	Not reported	
Self-Monitoring Rept. Frequency:	Not reported	
Waste Discharge System ID:	9 370063NUR	
Solid Waste Information ID:	Not reported	

NAPALM SITE ONE FALLBROOK DET./NAVAL WEAPONS STATION SEAL BE	ERNS	99610270
NAPALM SITE ONE FALLBROOK DET./NAVAL WEAPONS STATION SEAL BE		N/A
FALLBROOK, CA		

ERNS:

Site ID:	99610270
Release source:	Not reported
Site location:	NAPALM SITE ONE FALLBROOK DET./NAVAL WEAPONS STATION SEAL BEAC FALLBROOK, CA
County:	SAN DIEGO
EPA region:	09
NRC report number:	474830
EPA report number:	Not reported
Spill date:	02/22/1999
Spill time:	13:45
Medium affected:	Land
Discharger:	USN - US NAVY
Discharger address:	NAVAL WEAPONS STATION SEAL BEACH 800 SEAL BEACH BLVD SEAL BEACH, CA 90740
Discharger county:	Not reported
Discharger DUNS:	Not reported
Discharger affiliation:	FG
EPA notified:	False
Number of injured:	0
Number of fatalities:	0
Number of evacuees:	0
Damage:	False
Damage \$ amount:	0.00
Initial report:	True
Updated report:	True
Notes:	SOIL
Cause code:	Not reported
Spill cause:	Not reported
Type of agency:	Not reported
Responding agency:	Not reported
Spilled material:	NAPALM
Spill total qty:	100.00 GAL
In water:	0.00 NON
DOT #:	Not reported
CAS:	Not reported
Quantity (lbs):	0.00
Description:	NAPALM CANISTER / METAL FATIGUE / RELEASED NAPALM ON SOIL

DETAILED ORPHAN LISTING

Site	Database(s)	EDR ID Number EPA ID Number
------	-------------	--------------------------------

NAPALM SITE ONE FALLBROOK DET./NAVAL WEAPONS STATION SEAL BE (Continued)		99610270
--	--	----------

Action: CONTAMINATED SOIL HAS BEEN CONTAINERIZED / SPILL SECURED
 Comments: TEMP: 68F / CLOUD COVER: HIGH / WIND: UNK

FALLBROOK ANNEX NAVAL WEAPONS STA SEAL BCH FALLBROOK, CA 92028	CERC-NFRAP	1003879096 CA0170090054
---	-------------------	------------------------------------

US NAVY WEAPONS STN FALLBROOK US NAVY WEAPONS STN FALLBROOK FALLBROOK, CA -	ERNS	91241743 N/A
--	-------------	-------------------------

ERNS:

Site ID: 91241743
 Site location: US NAVY WEAPONS STN FALLBROOK
 FALLBROOK, CA -
 County: SAN DIEGO
 Report number: Not reported
 EPA region: 09
 Spill date: 06/19/1991
 Spill time: 12:00
 Medium affected: Land
 Damage: False
 Damage \$ amount: 0.00
 Number of injured: 0
 Number of fatalities: 0
 Notes: Not reported
 Discharger: US NAVY SEAL BEACH WEAPON STN
 Discharger address: US NAVY WEAPONS STN
 SEAL BEACH, CA 90742-
 Discharger county: ORANGE
 C.G. Unit: Not reported
 EPA notified: True
 Initial report: True
 Updated report: True
 Spill cause: Other
 Spilled material: BENZENE
 Spill total qty: 80.00 LBS
 In water: 0.00 UNK
 DOT #: UN1114
 CAS: 7143
 Quantity (lbs): 80.00
 Description: NAPALM CANNISTER CANNISTER WAS DAMAGED BY DEBRIS FROM A HELICOPTER
 CRASH ON 06/19/91
 Action: REMOVING CONTAMINATED SOIL FOR DISPOSAL
 Comments: A napalm cannister was punctured by debris from a helicopter crash on
 June 19, 1991. Concern is on air vapors. Navy is taking air samples
 and clean up is under Navy control

DETAILED ORPHAN LISTING

Site	Database(s)	EDR ID Number EPA ID Number
------	-------------	--------------------------------

**NWS FALLBROOK, NAPALM STORAGE SITE 1
NWS FALLBROOK, NAPALM STORAGE SITE 1
FALLBROOK, CA**

**ERNS 99624340
N/A**

ERNS:

Site ID: 99624340
 Release source: Not reported
 Site location: NWS Fallbrook, Napalm Storage Site 1
 Fallbrook, CA
 County: San Diego County
 EPA region: 09
 NRC report number: Not reported
 EPA report number: 99-1958
 Spill date: 02/23/1999
 Spill time: 13:45
 Medium affected: Land
 Discharger: US Navy
 Discharger address: 800 Seal Beach Blvd
 Seal Beach, CA 90740
 Discharger county: San Diego
 Discharger DUNS: Not reported
 Discharger affiliation: Not reported
 EPA notified: True
 Number of injured: 0
 Number of fatalities: 0
 Number of evacuees: 0
 Damage: False
 Damage \$ amount: 0.00
 Initial report: True
 Updated report: True
 Notes: Not reported
 Cause code: Not reported
 Spill cause: Equipment Failure
 Type of agency: Not reported
 Responding agency: Not reported
 Spilled material: NAPALM
 Spill total qty: 100.00 GAL
 In water: 0.00 UNK
 DOT #: Not reported
 CAS: 53897628
 Quantity (lbs): 0.00
 Description: Military Base Metal fatigue allowed container to leak, spilling
 substance.
 Action: Cleanup by: Reporting Party
 Comments: OES Notification:AA/CUPA

**NWS FALLBROOK, NAPALM STORAGE SITE 1
NWS FALLBROOK, NAPALM STORAGE SITE 1
FALLBROOK, CA**

**ERNS 99624282
N/A**

ERNS:

Site ID: 99624282
 Release source: Not reported
 Site location: NWS Fallbrook, Napalm Storage Site 1
 Fallbrook, CA
 County: San Diego County
 EPA region: 09
 NRC report number: Not reported
 EPA report number: 99-1958

DETAILED ORPHAN LISTING

Site	Database(s)	EDR ID Number EPA ID Number
NWS FALLBROOK, NAPALM STORAGE SITE 1 (Continued)		99624282
<p>Spill date: 02/23/1999 Spill time: 13:45 Medium affected: Land Discharger: US Navy Discharger address: 800 Seal Beach Blvd Seal Beach, CA 90740 Discharger county: San Diego Discharger DUNS: Not reported Discharger affiliation: Not reported EPA notified: True Number of injured: 0 Number of fatalities: 0 Number of evacuees: 0 Damage: False Damage \$ amount: 0.00 Initial report: True Updated report: True Notes: Not reported Cause code: Not reported Spill cause: Equipment Failure Type of agency: Not reported Responding agency: Not reported Spilled material: NAPALM Spill total qty: 100.00 GAL In water: 0.00 UNK DOT #: Not reported CAS: 53897628 Quantity (lbs): 0.00 Description: Military Base Metal fatigue allowed container to leak, spilling substance. Action: Cleanup by: Reporting Party Comments: OES Notification:AA/CUPA</p>		

FALLBROOK OCEAN OUTFALL OUTFALL LINE FALLBROOK, CA	Notify 65	S100178465 N/A
---	------------------	---------------------------

Notify 65:
 Date Reported: Not reported
 Staff Initials: Not reported
 Board File Number: Not reported
 Facility Type: Not reported
 Discharge Date: Not reported
 Incident Description: Not reported

FALLBROOK PLANT 2OCEANSIDE OF 2528 OVERLAND TRAIL FALLBROOK, CA 92028	CA WDS	S106105429 N/A
--	---------------	---------------------------

CA WDS:
 Facility ID: San Diego 0000115S2
 Facility Type: Municipal/Domestic - Facility that treats sewage or a mixture of predominantly sewage and other waste from districts, municipalities, communities, hospitals, schools, and publicly or privately owned systems (excluding individual subsurface leaching systems disposing of less than 1,000 gallons per day).

DETAILED ORPHAN LISTING

Site	Database(s)	EDR ID Number EPA ID Number
FALLBROOK PLANT 2OCEANSIDE OF (Continued)		S106105429
Facility Status:	Active - Any facility with a continuous or seasonal discharge that is under Waste Discharge Requirements.	
NPDES Number:	CA0108031 The 1st 2 characters designate the state. The remaining 7 are assigned by the Regional Board	
Subregion:	9	
Facility Telephone:	Not reported	
Facility Contact:	LARRY BYERS	
Agency Name:	FALLBROOK PUBLIC UTILITY DIST	
Agency Address:	P.O. BOX 2290	
Agency City,St,Zip:	FALLBROOK 92088	
Agency Contact:	JOE JACKSON	
Agency Telephone:	7607281125	
Agency Type:	Special District (Includes districts established under general acts, sanitary districts, water districts irrigation districts, etc.)	
SIC Code:	4952	
SIC Code 2:	Not reported	
Primary Waste:	Domestic Sewage	
Primary Waste Type:	Designated/Influent or Solid Wastes that pose a significant threat to water quality because of their high concentrations (E.G., BOD, Hardness, TRF, Chloride). 'Manageable' hazardous wastes (E.G., inorganic salts and heavy metals) are included in this category.	
Secondary Waste:	Not reported	
Secondary Waste Type:	Not reported	
Design Flow:	0	
Baseline Flow:	0	
Reclamation:	No reclamation requirements associated with this facility.	
POTW:	The POTW Does not have an approved pretreatment program. Some POTWs may have local pretreatment programs that have not been approved by the regional board and/or EPA.	
Treat To Water:	Moderate Threat to Water Quality. A violation could have a major adverse impact on receiving biota, can cause aesthetic impairment to a significant human population, or render unusable a potential domestic or municipal water supply. Awsthetic impairment would include nuisance from a waste treatment facility.	
Complexity:	Category A - Any major NPDES facility, any non-NPDES facility (particularly those with toxic wastes) that would be a major if discharge was made to surface or ground waters, or any Class I disposal site. Includes any small-volume complex facility (particularly those with toxicwastes) with numerous discharge points, leak detection systems or ground water monitoring wells.	
Facility ID:	San Diego 0000115S2	
Facility Type:	Municipal/Domestic - Facility that treats sewage or a mixture of predominantly sewage and other waste from districts, municipalities, communities, hospitals, schools, and publicly or privately owned systems (excluding individual subsurface leaching systems disposing of less than 1,000 gallons per day).	
Facility Status:	Active - Any facility with a continuous or seasonal discharge that is under Waste Discharge Requirements.	
NPDES Number:	CA0108031 The 1st 2 characters designate the state. The remaining 7 are assigned by the Regional Board	
Subregion:	9	
Facility Telephone:	Not reported	
Facility Contact:	LARRY BYERS	
Agency Name:	FALLBROOK PUBLIC UTILITY DIST	
Agency Address:	P.O. BOX 2290	
Agency City,St,Zip:	FALLBROOK 92088	

DETAILED ORPHAN LISTING

Site	Database(s)	EDR ID Number EPA ID Number
FALLBROOK PLANT 2OCEANSIDE OF (Continued)		S106105429
Agency Contact:	JOE JACKSON	
Agency Telephone:	7607281125	
Agency Type:	Special District (Includes districts established under general acts, sanitary districts, water districts irrigation districts, etc.)	
SIC Code:	4952	
SIC Code 2:	Not reported	
Primary Waste:	Domestic Sewage	
Primary Waste Type:	Designated/Influent or Solid Wastes that pose a significant threat to water quality because of their high concentrations (E.G., BOD, Hardness, TRF, Chloride). 'Manageable' hazardous wastes (E.G., inorganic salts and heavy metals) are included in this category.	
Secondary Waste:	Not reported	
Secondary Waste Type:	Not reported	
Design Flow:	0	
Baseline Flow:	0	
Reclamation:	No reclamation requirements associated with this facility.	
POTW:	The POTW Does not have an approved pretreatment program. Some POTWs may have local pretreatment programs that have not been approved by the regional board and/or EPA.	
Treat To Water:	Moderate Threat to Water Quality. A violation could have a major adverse impact on receiving biota, can cause aesthetic impairment to a significant human population, or render unusable a potential domestic or municipal water supply. Awsthetic impairment would include nuisance from a waste treatment facility.	
Complexity:	Category A - Any major NPDES facility, any non-NPDES facility (particularly those with toxic wastes) that would be a major if discharge was made to surface or ground waters, or any Class I disposal site. Includes any small-volume complex facility (particularly those with toxicwastes) with numerous discharge points, leak detection systems or ground water monitoring wells.	

800 SEAL BEACH BLVD FALLBROOK DETACHMENT NAPALM SITE #1	ERNS	96485840
800 SEAL BEACH BLVD FALLBROOK DETACHMENT NAPALM SITE #1		N/A
FALLBROOK, CA		

ERNS:

Site ID: 96485840

Source: Not reported

Site location: 800 SEAL BEACH BLVD FALLBROOK DETACHMENT NAPALM SITE #1
FALLBROOK, CA

County: SAN DIEGO

Report number: 334993

Report date: 04/05/1996

Report time: 12:41

Spill date: 04/04/1996

Spill time: :30

Spiller: True

Confidential: False

Medium affected: Land

Dist. from city: Not reported

Heading: Not reported

Field ID: Not reported

Block ID: Not reported

Vehicle ID: Not reported

Mile post: Not reported

Transport mode: FIXED

Damage: False

DETAILED ORPHAN LISTING

Site	Database(s)	EDR ID Number EPA ID Number
800 SEAL BEACH BLVD FALLBROOK DETACHMENT NAPALM SITE #1 (Continued)		96485840
Damage \$ amount:	0.	
Evacuation:	False	
Number of injured:	Not reported	
Number of fatalities:	Not reported	
Notes:	SOIL	
Agency notified:	Not reported	
Notified by caller:	NONE	
Other agency:	Not reported	
EPA time:	12:50	
Other time:	:	
C.G. unit:	Not reported	
C.G. time:	:	
Duty officer:	PCF	
Jurisdiction:	Not reported	
Reportable:	Not reported	
Cause:	Not reported	
Tank capacity:	Not reported	
Facility capacity:	Not reported	
Cont rel. type:	Not reported	
Comments:	MATERIAL CLEANED UP/AFFECTED SOIL REMOVED	
Comments:	3 NAPALM CANISTERS/METAL FATIGUE OF SEAMS ON CANISTERS	
Comments:	800 SEAL BEACH BLVD FALLBROOK DETACHMENT NAPALM SITE #1	
Comments:	WILL NOTIFY: OES	

**SITE # 2 FALLBROOK DETATCHMENT
SITE # 2 FALLBROOK DETATCHMENT
FALLBROOK, CA**

**ERNS 96472445
N/A**

ERNS:

Site ID:	96472445
Source:	Not reported
Site location:	SITE # 2 FALLBROOK DETATCHMENT FALLBROOK, CA
County:	SAN DIEGO
Report number:	318861
Report date:	01/03/1996
Report time:	14:01
Spill date:	01/02/1996
Spill time:	16:00
Spiller:	True
Confidential:	False
Medium affected:	Land
Dist. from city:	Not reported
Heading:	Not reported
Field ID:	Not reported
Block ID:	Not reported
Vehicle ID:	Not reported
Mile post:	Not reported
Transport mode:	FIXED
Damage:	False
Damage \$ amount:	0
Evacuation:	False
Number of injured:	Not reported
Number of fatalities:	Not reported
Notes:	SOIL
Agency notified:	STLOC
Notified by caller:	OES

DETAILED ORPHAN LISTING

Site	Database(s)	EDR ID Number EPA ID Number
------	-------------	--------------------------------

SITE # 2 FALLBROOK DETATCHMENT (Continued)

96472445

Other agency: Not reported
 EPA time: 14:07
 Other time: :
 C.G. unit: Not reported
 C.G. time: :
 Duty officer: PCF
 Jurisdiction: Not reported
 Reportable: Not reported
 Cause: Not reported
 Tank capacity: Not reported
 Facility capacity: Not reported
 Cont rel. type: Not reported
 Comments: MATERIAL CLEANED UP AND CONTAINERIZED
 Comments: NAPALM CONATAINER/CONTAINER IMPLoded
 Comments: SITE # 2 FALLBROOK DETATCHMENT

FALLBROOK UNION SCHOOL DISTRIC
2400 STAGE COACH LN S
FALLBROOK, CA 92028

SAN DIEGO CO. SAM S105035251
Cortese N/A
SWEEPS UST
San Diego Co. HMMD
LUST

SAN DIEGO CO. SAM:

Case Number: H03111-001
 Agency: DEH Site Assessment & Mitigation
Funding: LOP - Federal Fund
 FType: Drinking Water Aquifer Impacted
 FStatus: Closed Case
 Date: 2/10/1999
 Begandt: 10/5/1998

Cortese:

Region: CORTESE
 Facility Addr2: Not reported

SWEEPS UST:

Status: Not reported
 Comp Number: 3111
 Number: Not reported
 Board Of Equalization: Not reported
 Ref Date: Not reported
 Act Date: Not reported
 Created Date: Not reported
 Tank Status: Not reported
 Owner Tank Id: Not reported
 Swrcb Tank Id: 37-000-003111-000001
 Actv Date: Not reported
 Capacity: 1000
 Tank Use: M.V. FUEL
 Stg: PRODUCT
 Content: OTHER
 Number Of Tanks: 5

Status: Not reported
 Comp Number: 3111
 Number: Not reported

DETAILED ORPHAN LISTING

Site	Database(s)	EDR ID Number EPA ID Number
FALLBROOK UNION SCHOOL DISTRIC (Continued)		S105035251
Board Of Equalization: Not reported Ref Date: Not reported Act Date: Not reported Created Date: Not reported Tank Status: Not reported Owner Tank Id: Not reported Swrcb Tank Id: 37-000-003111-000002 Actv Date: Not reported Capacity: 1000 Tank Use: M.V. FUEL Stg: PRODUCT Content: OTHER Number Of Tanks: Not reported		
Status: Not reported Comp Number: 3111 Number: Not reported Board Of Equalization: Not reported Ref Date: Not reported Act Date: Not reported Created Date: Not reported Tank Status: Not reported Owner Tank Id: Not reported Swrcb Tank Id: 37-000-003111-000003 Actv Date: Not reported Capacity: 1000 Tank Use: M.V. FUEL Stg: PRODUCT Content: OTHER Number Of Tanks: Not reported		
Status: Not reported Comp Number: 3111 Number: Not reported Board Of Equalization: Not reported Ref Date: Not reported Act Date: Not reported Created Date: Not reported Tank Status: Not reported Owner Tank Id: Not reported Swrcb Tank Id: 37-000-003111-000004 Actv Date: Not reported Capacity: 1000 Tank Use: M.V. FUEL Stg: PRODUCT Content: OTHER Number Of Tanks: Not reported		
Status: Not reported Comp Number: 3111 Number: Not reported Board Of Equalization: Not reported Ref Date: Not reported Act Date: Not reported Created Date: Not reported Tank Status: Not reported Owner Tank Id: Not reported		

DETAILED ORPHAN LISTING

Site	Database(s)	EDR ID Number EPA ID Number
FALLBROOK UNION SCHOOL DISTRIC (Continued)		S105035251
Swrcb Tank Id: 37-000-003111-000005 Actv Date: Not reported Capacity: 1000 Tank Use: M.V. FUEL Stg: PRODUCT Content: OTHER Number Of Tanks: Not reported		
Status: A Comp Number: 3111 Number: 9 Board Of Equalization: Not reported Ref Date: Not reported Act Date: 06-26-92 Created Date: 02-29-88 Tank Status: Not reported Owner Tank Id: Not reported Swrcb Tank Id: Not reported Actv Date: Not reported Capacity: Not reported Tank Use: Not reported Stg: Not reported Content: Not reported Number Of Tanks: Not reported		
San Diego Co. HMMD:		
Facility ID: 103111 Inactive Indicator: Active Business Code: 6HK56 SIC: Not reported Permit Expiration: Not reported Owner: Not reported 2nd Name: ATTN: DIR OF FACILITIES Mailing Address: 2234 SOUTH STAGE COA Mailing City,St,Zip: FALLBROOK, CA 92028 Map Code/Business Plan on File: Not reported Corporate Code: Not reported Fire Dept District: Bonsall Census Tract Number: 188 EPA ID: CAD981168172 Gas Station: Not reported Inspection Date: 01/08/04 Reinspection Date: Not reported Inspector Name: MCHAIRS Violation Notice Issued: Not reported Facility Contact: RON JOHNSON Delinquent Flag: Not Delinquent Last Update: 05/10/05 Last Delinquent Letter: Not reported Delinquent Comment: Not reported Last Letter Type: Not reported Property Owner: FALLBROOK UNION HIGH SCHOOL DI Property Address: PUBLIC AGENCY Property City,St,Zip: 00000 Tank Owner: FALLBROOK UNION H S DISTRICT Tank Address: 2400 S STAGECOACH LN		

DETAILED ORPHAN LISTING

Site	Database(s)	EDR ID Number EPA ID Number
------	-------------	--------------------------------

FALLBROOK UNION SCHOOL DISTRIC (Continued)

S105035251

Tank City,St,Zip: Fallbrook, CA 92028
 Business Plan Acceptance Date: Not reported
 Reinspection Date Y2K Compatible: 07/08/05
 Facility Phone: 760-723-6300

HMMD DISCLOSURE INVENTORY:

Item Number: AC81
 Chemical Name: ACETYLENE,(METAL SHOP & AG SITE)
 Case Number: 74-86-2
 Quantity Stored At One Time: Not reported
 Quantity Stored at One Time: Not reported
 Annual Quantity String: Not reported
 Annual Quantity String: Not reported
 Measurement Units: Not reported
 Carcinogen: No
 1st Hazard Category: FIRE
 2nd Hazard Category: PRESSURE R

Item Number: AR84
 Chemical Name: ARGON ARGON & ARGON CARBON DIOXIDE
 Case Number: 7440-37-1
 Quantity Stored At One Time: Not reported
 Quantity Stored at One Time: Not reported
 Annual Quantity String: Not reported
 Annual Quantity String: Not reported
 Measurement Units: Not reported
 Carcinogen: No
 1st Hazard Category: PRESSURE RELEASE
 2nd Hazard Category: Not reported

Item Number: CA82
 Chemical Name: CARBON DIOXID3 (2)/YR
 Case Number: 124-38-9
 Quantity Stored At One Time: Not reported
 Quantity Stored at One Time: Not reported
 Annual Quantity String: Not reported
 Annual Quantity String: Not reported
 Measurement Units: Not reported
 Carcinogen: No
 1st Hazard Category: PRESSURE RELEASE
 2nd Hazard Category: Not reported

Item Number: OX83
 Chemical Name: OXYGEN
 Case Number: 7782-42-7
 Quantity Stored At One Time: Not reported
 Quantity Stored at One Time: Not reported
 Annual Quantity String: Not reported
 Annual Quantity String: Not reported
 Measurement Units: Not reported
 Carcinogen: No
 1st Hazard Category: FIRE
 2nd Hazard Category: PRESSURE R

HMMD UNDERGROUND TANKS:

Tank Number: T001
 Tank ID Number: 1

DETAILED ORPHAN LISTING

Site	Database(s)	EDR ID Number EPA ID Number
------	-------------	--------------------------------

FALLBROOK UNION SCHOOL DISTRIC (Continued)

S105035251

Waste or Product: Not reported
Tank Contents: DIESEL

Tank Number: T002
Tank ID Number: 2
Waste or Product: Not reported
Tank Contents: DIESEL

Tank Number: T003
Tank ID Number: 3
Waste or Product: Not reported
Tank Contents: DIESEL

Tank Number: T004
Tank ID Number: 4
Waste or Product: Not reported
Tank Contents: DIESEL

Tank Number: T005
Tank ID Number: 5
Waste or Product: Not reported
Tank Contents: DIESEL

Tank Number: T006
Tank ID Number: AT4201
Waste or Product: Not reported
Tank Contents: DIESEL

HMMD VIOLATIONS:

Inspection Date: 11/06/95
Waste Code: Not reported
Type of Violation: 6HV0135
Occurrences: Not reported
Item Number: 3067
Violation Desc: MANIFESTS/RECEIPTS NO ONSITE

Inspection Date: 11/06/95
Waste Code: Not reported
Type of Violation: 6HV0141
Occurrences: Not reported
Item Number: 3068
Violation Desc: OPERATING TSDF W/O AUTHORIZATION

Inspection Date: 11/06/95
Waste Code: Not reported
Type of Violation: 6HV0209
Occurrences: Not reported
Item Number: 3069
Violation Desc: WASTE ONSITE >90/180/270 DAYS

Inspection Date: 11/06/95
Waste Code: Not reported
Type of Violation: 6HV0202
Occurrences: Not reported
Item Number: 3070
Violation Desc: WASTE CONTAINER W/O LABELS

DETAILED ORPHAN LISTING

Site	Database(s)	EDR ID Number EPA ID Number
FALLBROOK UNION SCHOOL DISTRIC (Continued)		S105035251
Inspection Date: 11/06/95 Waste Code: Not reported Type of Violation: 6HV0216 Occurrences: Not reported Item Number: 3071 Violation Desc: HAZMATS WITHOUT PROPER LABELS		
Inspection Date: 11/06/95 Waste Code: Not reported Type of Violation: 6HV0201 Occurrences: Not reported Item Number: 3072 Violation Desc: WASTE CONTAINER NOT CLOSED		
Inspection Date: 11/06/95 Waste Code: Not reported Type of Violation: 6HV0205 Occurrences: Not reported Item Number: 3073 Violation Desc: WASTE CONTAINER: POOR CONDITION		
Inspection Date: 11/06/95 Waste Code: Not reported Type of Violation: 6HV0204 Occurrences: Not reported Item Number: 3074 Violation Desc: WASTE CONTAINER:IMPROPER MGMT		
Inspection Date: 11/06/95 Waste Code: Not reported Type of Violation: 6HV0207 Occurrences: Not reported Item Number: 3075 Violation Desc: FIRE/EXPLOSION/RELEASE NOT MINIMIZED		
Inspection Date: 11/06/95 Waste Code: Not reported Type of Violation: 6HV0208 Occurrences: Not reported Item Number: 3076 Violation Desc: STORAGE AREA: NO WEEKLY INSPECTION		
Inspection Date: 11/06/95 Waste Code: Not reported Type of Violation: 6HV0301 Occurrences: Not reported Item Number: 3077 Violation Desc: HAZWASTE:UNAUTHORIZED DISPOSAL		
Inspection Date: 11/06/95 Waste Code: Not reported Type of Violation: 6HV1004 Occurrences: Not reported Item Number: 3078 Violation Desc: HMBP NOT SUBMITTED TO HMD		
Inspection Date: 11/06/95		

DETAILED ORPHAN LISTING

Site	Database(s)	EDR ID Number EPA ID Number
FALLBROOK UNION SCHOOL DISTRIC (Continued)		S105035251
Waste Code: Not reported Type of Violation: 6HV1096 Occurrences: Not reported Item Number: 3079 Violation Desc: NO EMPLOYEE TRAINING RECORDS		
Inspection Date: 11/06/95 Waste Code: Not reported Type of Violation: 6HV1097 Occurrences: Not reported Item Number: 3080 Violation Desc: HMBP: NO EMPLOYEE TRAINING PROGRAM		
Inspection Date: 07/10/97 Waste Code: Not reported Type of Violation: 6HV0135 Occurrences: Not reported Item Number: 7734 Violation Desc: MANIFESTS/RECEIPTS NO ONSITE		
Inspection Date: 07/10/97 Waste Code: Not reported Type of Violation: 6HV0209 Occurrences: Not reported Item Number: 7735 Violation Desc: WASTE ONSITE >90/180/270 DAYS		
Inspection Date: 07/10/97 Waste Code: Not reported Type of Violation: 6HV0202 Occurrences: Not reported Item Number: 7736 Violation Desc: WASTE CONTAINER W/O LABELS		
Inspection Date: 07/10/97 Waste Code: Not reported Type of Violation: 6HV0201 Occurrences: Not reported Item Number: 7737 Violation Desc: WASTE CONTAINER NOT CLOSED		
Inspection Date: 07/10/97 Waste Code: Not reported Type of Violation: 6HV0215 Occurrences: Not reported Item Number: 7738 Violation Desc: OIL FILTERS IMPROPERLY MANAGED		
Inspection Date: 07/10/97 Waste Code: Not reported Type of Violation: 6HV1004 Occurrences: Not reported Item Number: 7739 Violation Desc: HMBP NOT SUBMITTED TO HMD		
Inspection Date: 07/10/97 Waste Code: Not reported		

DETAILED ORPHAN LISTING

Site	Database(s)	EDR ID Number EPA ID Number
FALLBROOK UNION SCHOOL DISTRIC (Continued)		S105035251
Type of Violation: 6HV1097 Occurrences: Not reported Item Number: 7740 Violation Desc: HMBP: NO EMPLOYEE TRAINING PROGRAM		
Inspection Date: 09/09/98 Waste Code: Not reported Type of Violation: 6HV0135 Occurrences: Not reported Item Number: 7367 Violation Desc: MANIFESTS/RECEIPTS NO ONSITE		
Inspection Date: 09/09/98 Waste Code: Not reported Type of Violation: 6HV0209 Occurrences: Not reported Item Number: 7368 Violation Desc: WASTE ONSITE >90/180/270 DAYS		
Inspection Date: 09/09/98 Waste Code: Not reported Type of Violation: 6HV0202 Occurrences: Not reported Item Number: 7369 Violation Desc: WASTE CONTAINER W/O LABELS		
Inspection Date: 09/09/98 Waste Code: Not reported Type of Violation: 6HV0201 Occurrences: Not reported Item Number: 7370 Violation Desc: WASTE CONTAINER NOT CLOSED		
Inspection Date: 09/09/98 Waste Code: Not reported Type of Violation: 6HV0204 Occurrences: Not reported Item Number: 7371 Violation Desc: WASTE CONTAINER:IMPROPER MGMT		
Inspection Date: 09/09/98 Waste Code: Not reported Type of Violation: 6HV0401 Occurrences: Not reported Item Number: 7372 Violation Desc: TRAINING RECORDS UNAVAILABLE		
Inspection Date: 09/09/98 Waste Code: Not reported Type of Violation: 6HV1004 Occurrences: Not reported Item Number: 7373 Violation Desc: HMBP NOT SUBMITTED TO HMD		
Inspection Date: 09/09/98 Waste Code: Not reported Type of Violation: 6HV4301		

DETAILED ORPHAN LISTING

Site	Database(s)	EDR ID Number EPA ID Number
FALLBROOK UNION SCHOOL DISTRIC (Continued)		S105035251
Occurrences: Not reported Item Number: 7374 Violation Desc: MWMP NOT SUBMITTED TO HMD		
Inspection Date: 05/13/02 Waste Code: Not reported Type of Violation: 6HV4204 Occurrences: Not reported Item Number: 7824 Violation Desc: WARNING SIGN NOT POSTED		
Inspection Date: 05/13/02 Waste Code: Not reported Type of Violation: 6HV4209 Occurrences: Not reported Item Number: 7825 Violation Desc: NO GENERATOR'S INFO ON RED BAGS/SHARPS		
Inspection Date: 05/13/02 Waste Code: Not reported Type of Violation: 6HV4260 Occurrences: Not reported Item Number: 7826 Violation Desc: TRANSPORT: NO LQHE/REGISTRATION		
Inspection Date: 05/13/02 Waste Code: Not reported Type of Violation: 6HV4306 Occurrences: Not reported Item Number: 7827 Violation Desc: SQG: SHARPS > 7 DAYS AT ROOM TEMPERATE		
Inspection Date: 05/13/02 Waste Code: Not reported Type of Violation: 6HV0135 Occurrences: Not reported Item Number: 7828 Violation Desc: MANIFESTS/RECEIPTS NO ONSITE		
Inspection Date: 05/13/02 Waste Code: Not reported Type of Violation: 6HV0202 Occurrences: Not reported Item Number: 7829 Violation Desc: WASTE CONTAINER W/O LABELS		
Inspection Date: 05/13/02 Waste Code: Not reported Type of Violation: 6HV0207 Occurrences: Not reported Item Number: 7830 Violation Desc: FIRE/EXPLOSION/RELEASE NOT MINIMIZED		
Inspection Date: 01/08/04 Waste Code: Not reported Type of Violation: 6HV4303 Occurrences: Not reported		

DETAILED ORPHAN LISTING

Site	Database(s)	EDR ID Number EPA ID Number
------	-------------	--------------------------------

FALLBROOK UNION SCHOOL DISTRIC (Continued)

S105035251

Item Number:	7356
Violation Desc:	NO MED WASTE DISPOSAL RECORDS
Inspection Date:	01/08/04
Waste Code:	Not reported
Type of Violation:	6HV4305
Occurrences:	Not reported
Item Number:	7357
Violation Desc:	LQHE NOT RENEWED FOR MEDWASTE
Inspection Date:	01/08/04
Waste Code:	Not reported
Type of Violation:	6HV0135
Occurrences:	Not reported
Item Number:	7358
Violation Desc:	MANIFESTS/RECEIPTS NO ONSITE
Inspection Date:	01/08/04
Waste Code:	Not reported
Type of Violation:	6HV0402
Occurrences:	Not reported
Item Number:	7359
Violation Desc:	TRAINING PROGRAM NOT ADEQUATE

HMMD WASTE STREAMS:

Inspection Date:	01/08/04
Waste Item #:	213
Waste Code:	213
Waste Name:	HYDROCARBON SOLVENTS
Qty at Inspection:	15
Quantity String:	15
Annual Qty:	30
Annual Qty String:	30
Measurement Unit:	GAL
Treatment Method:	001 RECYCLE
Storage Method:	PROCESSING EQUIPMENT
Haz Waste Hauler:	2570 ALTERNATIVE DISPOSAL
Waste Desc:	FILTER ONLY
Carcinogen:	No
Inspection Date:	01/08/04
Waste Item #:	221
Waste Code:	221
Waste Name:	WASTE OIL & MIXED OI
Qty at Inspection:	250
Quantity String:	250
Annual Qty:	500
Annual Qty String:	500
Measurement Unit:	GAL
Treatment Method:	001 RECYCLE
Storage Method:	ABVG TNK
Haz Waste Hauler:	0015 ASBURY ENVIR. SERVIC
Waste Desc:	NONE
Carcinogen:	No
Inspection Date:	01/08/04

DETAILED ORPHAN LISTING

Site	Database(s)	EDR ID Number EPA ID Number
------	-------------	--------------------------------

FALLBROOK UNION SCHOOL DISTRIC (Continued)

S105035251

Waste Item #: 451
Waste Code: 451
Waste Name: DEGREASING SLUDGE
Qty at Inspection: 100
Quantity String: 100
Annual Qty: 500
Annual Qty String: 500
Measurement Unit: LBS
Treatment Method: 001 RECYCLE
Storage Method: METAL DRUM
Haz Waste Hauler: 2570 ALTERNATIVE DISPOSAL
Waste Desc: SUMP SLUDGE- AUTO DEPT.
Carcinogen: No

Inspection Date: 01/08/04
Waste Item #: 888
Waste Code: 888
Waste Name: USED OIL FILTERS
Qty at Inspection: 300
Quantity String: 300
Annual Qty: 300
Annual Qty String: 300
Measurement Unit: LBS
Treatment Method: 888 FILTERS/METAL RE
Storage Method: METAL DRUM
Haz Waste Hauler: 2570 ALTERNATIVE DISPOSAL
Waste Desc: HAULER IS VORTEX
Carcinogen: No

Inspection Date: 01/08/04
Waste Item #: 902
Waste Code: 902
Waste Name: INFECTIOUS WASTE, SH
Qty at Inspection: 5
Quantity String: 5
Annual Qty: 5
Annual Qty String: 5
Measurement Unit: LBS
Treatment Method: 101 AUTOCLAVE
Storage Method: BOX
Haz Waste Hauler: 9999 SELF:SMALL QTY EXEMP
Waste Desc: NURSE/TRAINER
Carcinogen: No

LUST:

Region: STATE
Case Type: Drinking Water Aquifer affected
Cross Street: Not reported
Enf Type: Not reported
Funding: Not reported
How Discovered: Not reported
How Stopped: Not reported
Leak Cause: Not reported
Leak Source: Not reported
Global Id: T0607302512

DETAILED ORPHAN LISTING

Site	Database(s)	EDR ID Number EPA ID Number
FALLBROOK UNION SCHOOL DISTRIC (Continued)		S105035251
<p> Stop Date: Not reported Confirm Leak: Not reported Workplan: Not reported Prelim Assess: Not reported Pollution Char: Not reported Remed Plan: Not reported Remed Action: Not reported Monitoring: Not reported Close Date: 1999-02-10 00:00:00 Discover Date: 1998-10-05 00:00:00 Enforcement Dt: Not reported Release Date: 1998-10-05 00:00:00 Review Date: Not reported Enter Date: Not reported MTBE Date: Not reported GW Qualifier: Not reported Soil Qualifier: Not reported Max MTBE GW ppb: Not reported Max MTBE Soil ppb: Not reported County: 37 Org Name: Not reported Reg Board: San Diego Region Status: Case Closed Chemical: Diesel Contact Person: Not reported Responsible Party: ATTN: LARRY J. JOHNSON RP Address: 2400 S STAGE COACH LN Interim: Not reported Oversight Prgm: LUST MTBE Class: * MTBE Conc: 0 MTBE Fuel: 0 MTBE Tested: Not Required to be Tested. Staff: UNA Staff Initials: CS Lead Agency: Local Agency Local Agency: 37000L Hydr Basin #: 903.12 Beneficial: MUN,AGR,IND,REC-1,REC-2,WARM,WILD Priority: 1 Cleanup Fund Id: Not reported Work Suspended: Not reported Local Case #: H03111-001 Case Number: 9UT3744 Qty Leaked: Not reported Abate Method: Not reported Operator: Not reported Water System Name: Not reported Well Name: Not reported Distance To Lust: 0 Waste Discharge Global ID: Not reported Waste Disch Assigned Name: Not reported Summary: Not reported </p>		

DETAILED ORPHAN LISTING

Site	Database(s)	EDR ID Number EPA ID Number
------	-------------	--------------------------------

FALLBROOK UNION HIGH SCHOOL
2400 STAGECOACH LN
FALLBROOK, CA 00000

HAZNET **S103645081**
N/A

HAZNET:
 Gepaid: CAL000025563
 Contact: FALLBROOK UNION HIGH
 Telephone: 0000000000
 Facility Addr2: Not reported
 Mailing Name: Not reported
 Mailing Address: PO BOX 368 STAGCOACH RD
 Mailing City,St,Zip: FALLBROOK, CA 920280000
 Gen County: San Diego
 TSD EPA ID: CAT080013352
 TSD County: Los Angeles
 Waste Category: Unspecified aqueous solution
 Disposal Method: Recycler
 Tons: .2293
 Facility County: San Diego

LA GRANJA RANCH
236 STATE HIGHWAY 395
FALLBROOK, CA 92028

HIST UST **U001571638**
N/A

HIST UST:
 Region: STATE
 Facility ID: 00000042740
 Tank Num: 001
 Container Num: #1
 Year Installed: 1980
 Tank Capacity: 00000250
 Facility Type: Other
 Other Type: RANCH
 Total Tanks: 0001
 Tank Used for: PRODUCT
 Type of Fuel: REGULAR
 Tank Construction: Not reported
 Leak Detection: Visual
 Contact Name: LEON HENRY
 Telephone: 6197287368
 Owner Name: HENRY A. LEON
 Owner Address: 236 SOUTH HIGHWAY 395
 Owner City,St,Zip: FALLBROOK, CA 92028

SCHAEFFERS NURSERY INC
2319 STATE HIGHWAY 395
FALLBROOK, CA 92028

HIST UST **U001571679**
N/A

HIST UST:
 Region: STATE
 Facility ID: 00000036350
 Tank Num: 001
 Container Num: 1
 Year Installed: 1975
 Tank Capacity: 00000500
 Facility Type: Other
 Other Type: WHOLESALE NURSERY FA
 Total Tanks: 0000

DETAILED ORPHAN LISTING

Site	Database(s)	EDR ID Number EPA ID Number
------	-------------	--------------------------------

SCHAEFFERS NURSERY INC (Continued)		U001571679
------------------------------------	--	------------

Tank Used for: Not reported
 Type of Fuel: Not reported
 Tank Construction: Not reported
 Leak Detection: None
 Contact Name: ROLAND SCHAEFFER
 Telephone: 6197287090
 Owner Name: SCHAEFFERS NURSERY INC
 Owner Address: 2319 HWY 395
 Owner City,St,Zip: FALLBROOK, CA 92028

Region: STATE
 Facility ID: 00000036350
 Tank Num: 002
 Container Num: 2
 Year Installed: Not reported
 Tank Capacity: 00000500
 Facility Type: Other
 Other Type: WHOLESALE NURSERY FA
 Total Tanks: 0000
 Tank Used for: Not reported
 Type of Fuel: Not reported
 Tank Construction: Not reported
 Leak Detection: None
 Contact Name: ROLAND SCHAEFFER
 Telephone: 6197287090
 Owner Name: SCHAEFFERS NURSERY INC
 Owner Address: 2319 HWY 395
 Owner City,St,Zip: FALLBROOK, CA 92028

**FALLBROOK BURNSITE
 STONEPOST WY
 FALLBROOK, CA 92028**

**SWF/LF S102066289
 San Diego Co. HMMD N/A**

LF:
 Region: SAN DIEGO
 Facility ID: Not reported
 Facility Telephone: Not reported
 Facility Telephone 2: Not reported
 Lat/Long: Not reported
 Land Owner: Not reported
 Owner Name: PRIVATE
 Owner Telephone: Not reported
 Owner Address: Not reported
 Owner Address2: Not reported
 Owner City,St,Zip: Not reported
 Operator: Not reported
 Operator Phone: Not reported
 Operator Address: Not reported
 Operator Address2: Not reported
 Operator City,St,Zip: Not reported
 Operator's Status: CLOSED
 Permit Date: Not reported
 Permit Status: Not reported
 Permitted Acreage: Not reported
 Activity: Not reported
 Regulation Status: Not reported
 Land Use: Not reported

DETAILED ORPHAN LISTING

Site	Database(s)	EDR ID Number EPA ID Number
FALLBROOK BURNSITE (Continued)		S102066289
Landuse Name:	Not reported	
GIS Source:	Not reported	
Category:	Not reported	
Unit Number:	Not reported	
Inspection Frequency:	Not reported	
Accepted Waste:	Not reported	
Year Opened:	Not reported	
Year Closed:	Not reported	
Closure Date:	Not reported	
Closure Type:	Not reported	
Closure Approve:	Not reported	
Disposal Acreage:	Not reported	
Status:	Not reported	
Swisnumber:	37-CR-0023	
Aka:	Not reported	
Type Of Waste:	Not reported	
Disposal Area:	Not reported	
SWFP Date:	Not reported	
WDR Number:	Not reported	
Dates Operation:	Not reported	
Dt Of Field Units:	Not reported	
Surface Condition:	Not reported	
Landfill Gas:	Not reported	
Leachate:	Not reported	
Emrgncy Response:	Not reported	
Lea Date:	Not reported	
Restrictions:	Not reported	
Fill Area:	Not reported	
Type Of Refuse:	Not reported	
Avg Depth Of Fill:	Not reported	
Addtl Expansion Area:	Not reported	
Site Size:	Not reported	
Site Type:	BURNSITE	
Site Description:	Not reported	
Reassess Site:	Not reported	
Location:	Not reported	
Parcel Num:	Not reported	
Issue & Observations:	Not reported	
Other Observations:	Not reported	
Date:	Not reported	
Address:	Not reported	
Prep By:	Not reported	
DOHS Number:	Not reported	
CUP Number:	Not reported	
CIWMB:	Not reported	
Program Type:	Not reported	
Public Notice:	Not reported	
PERMTIER:	PRE-88 CLOSURE	
Recommendations:	Not reported	
Othr Recommendation:	Not reported	
Sig. Change Since Last Visit:	Not reported	
Priority For Site Assessment:	Not reported	
Permitted Throughput with Units:	Not reported	
Actual Throughput with Units:	Not reported	
Permitted Capacity with Units:	Not reported	
Remaining Capacity:	Not reported	
Remaining Capacity with Units:	Not reported	

DETAILED ORPHAN LISTING

Site	Database(s)	EDR ID Number EPA ID Number
------	-------------	--------------------------------

FALLBROOK BURNSITE (Continued)

S102066289

Last Waste Tire Inspection Count: Not reported
 Last Waste Tire Inspection Date: Not reported
 Original Waste Tire Count: Not reported
 Original Waste Tire Count Date: Not reported
 Explanation: Not reported
 No Further Action: Not reported
 Issues & Observations: Not reported

San Diego Co. HMMD:

Facility ID: 186944
 Inactive Indicator: Active
 Business Code: 6HJ78
 SIC: Not reported
 Permit Expiration: Not reported
 Owner: Not reported
 2nd Name: Not reported
 Mailing Address: 5555 OVERLAND AV M
 Mailing City,St,Zip: SAN DIEGO, CA 92123
 Map Code/Business Plan on File: Not reported
 Corporate Code: Not reported
 Fire Dept District: Not reported
 Census Tract Number: 189
 EPA ID: Not reported
 Gas Station: Not reported
 Inspection Date: Not reported
 Reinspection Date: Not reported
 Inspector Name: Not reported
 Violation Notice Issued: Not reported
 Facility Contact: JOSEPH MINNER
 Delinquent Flag: Not Delinquent
 Last Update: 05/10/05
 Last Delinquent Letter: Not reported
 Delinquent Comment: Not reported
 Last Letter Type: Not reported
 Property Owner: CORCORAN COUNTRY LTD PTNSHP
 Property Address: 1119 S MISSION RD #1
 Property City,St,Zip: 92028
 Tank Owner: Not reported
 Tank Address: Not reported
 Tank City,St,Zip: Not reported
 Business Plan Acceptance Date: Not reported
 Reinspection Date Y2K Compatible: Not reported
 Facility Phone: Not reported

HMMD DISCLOSURE INVENTORY:

Item Number: Not reported
 Chemical Name: Not reported
 Case Number: Not reported
 Quantity Stored At One Time: Not reported
 Quantity Stored at One Time: Not reported
 Annual Quantity String: Not reported
 Annual Quantity String: Not reported
 Measurement Units: Not reported
 Carcinogen: No
 1st Hazard Category: Not reported
 2nd Hazard Category: Not reported

DETAILED ORPHAN LISTING

Site	Database(s)	EDR ID Number EPA ID Number
------	-------------	--------------------------------

FALLBROOK BURNSITE (Continued)

S102066289

HMMD UNDERGROUND TANKS:

Tank Number: Not reported
 Tank ID Number: Not reported
 Waste or Product: Not reported
 Tank Contents: Not reported

HMMD VIOLATIONS:

Inspection Date: Not reported
 Waste Code: Not reported
 Type of Violation: Not reported
 Occurrences: Not reported
 Item Number: Not reported
 Violation Desc: Not reported

HMMD WASTE STREAMS:

Inspection Date: Not reported
 Waste Item #: Not reported
 Waste Code: Not reported
 Waste Name: Not reported
 Qty at Inspection: Not reported
 Quantity String: Not reported
 Annual Qty: Not reported
 Annual Qty String: Not reported
 Measurement Unit: Not reported
 Treatment Method: Not reported
 Storage Method: Not reported
 Haz Waste Hauler: Not reported
 Waste Desc: Not reported
 Carcinogen: No