

MAP FINDINGS
FOCUS MAP 65

Map ID	Site	Database(s)	EPA ID Number
	<p>ASPHALT INC/CHEVRON (Continued)</p> <p>County San Diego</p> <p>Click this hyperlink while viewing on your computer to access 6 additional CA HAZNET record(s) in the EDR Site Report.</p> <p>CORTESE: Region: CORTESE Fac Address 2: 12560 HWY 67</p>		S102006331
70	<p>MJ BAXTER DRILLING 12485 HWY 67 NO LAKESIDE, CA 92040</p> <p>HAZNET: Gepaid: CAL000022935 TSD EPA ID: CAD000088252 Gen County: San Diego Tsd County: Los Angeles Tons: 1.2000 Facility Address 2: Not reported Waste Category: Unspecified oil-containing waste Disposal Method: Transfer Station Contact: BAXTER BLASTING CO Telephone: (000) 000-0000 Mailing Name: Not reported Mailing Address: PO BOX 245 EL CAJON, CA 92022 - 0245 County San Diego</p> <p>Gepaid: CAL000022935 TSD EPA ID: CAT080033681 Gen County: San Diego Tsd County: Los Angeles Tons: 2.7 Facility Address 2: Not reported Waste Category: Other organic solids Disposal Method: Disposal, Land Fill Contact: BAXTER BLASTING CO Telephone: (000) 000-0000 Mailing Name: Not reported Mailing Address: PO BOX 245 EL CAJON, CA 92022 - 0245 County San Diego</p> <p>Gepaid: CAL000022935 TSD EPA ID: CAT080033681 Gen County: San Diego Tsd County: Los Angeles Tons: 1.0008 Facility Address 2: Not reported Waste Category: Unspecified sludge waste Disposal Method: Disposal, Land Fill Contact: BAXTER BLASTING CO Telephone: (000) 000-0000 Mailing Name: Not reported Mailing Address: PO BOX 245 EL CAJON, CA 92022 - 0245 County San Diego</p>	HAZNET	S103977951 N/A

MAP FINDINGS
FOCUS MAP 65

Map ID	Site	Database(s)	EPA ID Number
--------	------	-------------	---------------

MJ BAXTER DRILLING (Continued)

S103977951

Gepaid: CAL000022935
TSD EPA ID: Not reported
Gen County: San Diego
Tsd County: Los Angeles
Tons: 2.29
Facility Address 2: Not reported
Waste Category: Unspecified organic liquid mixture
Disposal Method: Recycler
Contact: JEFF BRUST
Telephone: (619) 443-7800
Mailing Name: Not reported
Mailing Address: PO BOX 245
EL CAJON, CA 92022 - 0245
County: Not reported

Gepaid: CAL000022935
TSD EPA ID: Not reported
Gen County: San Diego
Tsd County: Los Angeles
Tons: 8.4
Facility Address 2: Not reported
Waste Category: Other organic solids
Disposal Method: Recycler
Contact: JEFF BRUST
Telephone: (619) 443-7800
Mailing Name: Not reported
Mailing Address: PO BOX 245
EL CAJON, CA 92022 - 0245
County: Not reported

[Click this hyperlink](#) while viewing on your computer to access
1 additional CA HAZNET record(s) in the EDR Site Report.

FOCUS MAP 65 ORPHAN SUMMARY

City	EDR ID	Site Name	Site Address	Zip	Database(s)
JULIAN	S106070107	RAMONA EGG ENT./SYLVESTER INT.	941 OLD JULIAN HWY	92065	San Diego Co. HMMD
LAKESIDE	S105091798	KUHMER EQUIPMENT	10806 HWY 57	92040	HAZNET
LAKESIDE	S105090774	C A R__INC	1265 HWY 67	92040	HAZNET
LAKESIDE	S105091000	HANSON AGGREGATES PACIFIC SW REGION	12535 HWY 67	92040	HAZNET
LAKESIDE	S105091232	PERRY AND SHAW INC	11935 HWY 67	92040	HAZNET
LAKESIDE	S105722295	NELSON & SLOAN	12685 HWY 67	92040	HAZNET
LAKESIDE	S105722445	A&T LAWNMOWER	10830 HWY 67	92040	HAZNET
LAKESIDE	S106070370	AL'S AUTO WRECKING	12650 HWY 67	92040	HAZNET, San Diego Co. HMMD
LAKESIDE	S106070808	WAGNER CONSTRUCTION	12512 HWY 67	92040	HAZNET, San Diego Co. HMMD
LAKESIDE	S106072093	CHUCK GREEN & ASSOCIATES INC	12211 HWY 67	92040	HAZNET, San Diego Co. HMMD
LAKESIDE	S107144852	WESTERN BULK TRANSPORT INC	1270-8 HWY 67	92040	HAZNET
LAKESIDE	1003878049	ANDERSON DRILLING CO STORAGE LOT	ACROSS FROM 12370 LAKESIDE	92040	CERC-NFRAP
LAKESIDE	1001404266	BARONA RESERVATION METHAMPHETAMINE DRUM	OFF WILCAT CANYON ROAD	92040	CERCLIS, FINDS
LAKESIDE	S100861205	EL CAJON GRADING & ENG CO INC	13831 OLD HWY 8	92040	HAZNET
LAKESIDE	S105155620	C & J WOOD RECYCLING	RIVERFORD ROAD	92040	SWF/LF
LAKESIDE	1000978092	CHILCOTE CORP	12570 1 SLAUGHTERHOUSE CYN	92040	RCRA-SQG, FINDS
LAKESIDE	S102812079	CHILCOTE INC	12570 SLAUGHTERHOUSE CYN RD	92040	HAZNET
LAKESIDE	U003939633	ERREAS, INC.	12570 SLAUGHTERHOUSE CY #1	92040	UST
POWAY	S103677933	HIGHWAY OAK	9900 HIGHWAY OAK DR	92064	HAZNET
RAMONA	S106061757	RAMONA FOREST FIRE STATION	16310 HWY 67	92065	San Diego Co. HMMD
RAMONA	S106061758	LEMURIAN FELLOWSHIP	17201 HWY 67	92065	San Diego Co. HMMD
RAMONA	S106062229	ROBERT C WADE	16707 HWY 67	92065	San Diego Co. HMMD
RAMONA	S106088217	STRATEGIC BIO SOLUTIONS INC	3065 HWY 67	92065	HAZNET
RAMONA	S106061759	GOLDEN EAGLE FARM	27236 HWY 78	92065	San Diego Co. HMMD
RAMONA	S106061760	WITCH CREEK FOREST FIRE STATIO	27330 HWY 78	92065	San Diego Co. HMMD
RAMONA	S106061762	TULLOCH RANCH	28223 HWY 78	92065	San Diego Co. HMMD
RAMONA	S106061864	O.A. CUMMING	28368 HWY 78	92065	HAZNET, San Diego Co. HMMD
RAMONA	S106062230	HI-WAY MARKET, L.L.C.	741 HWY 78	92065	San Diego Co. HMMD
RAMONA	S106062749	ANDERSON TRUCK AND MATERIALS	209 HWY 78	92065	San Diego Co. HMMD
RAMONA	S106062775	ACE RENTAL & REPAIR, INC	663 HWY 78	92065	San Diego Co. HMMD
RAMONA	S106070099	PINE HILL EGG RANCH	25818 HWY 78	92065	San Diego Co. HMMD
RAMONA	S106927272	HI-WAY MARKET	741 HIGHWAY 78	92065	SWEEPS UST
RAMONA	S107538765		HIGHWAY 78	92065	CDL
RAMONA	S105628870	OLIVE PIERCE MIDDLE SCHOOL	BARGE ROAD/SAN VICENTE ROAD	92065	SCH
RAMONA	S106070147	GOLDEN EAGLE FARM	27236 E HWY 78	92065	San Diego Co. HMMD
RAMONA	S107539173		LAUREL LN, 1/2 MI E OF MUSSEY GRADE RD	92065	CDL
RAMONA	S105481922	RAMONA BOMBING TARGET	36 MILES NE OF SAN DIEGO	92065	Cal-Sites, AWP
RAMONA	S105671606		14625 MUSSY GRADE RD. SP 27	92065	CHMIRS, CDL
RAMONA	S105255726	SAN VICENTE TREATMENT PLANT	SAN VICENTE RD	92065	CA WDS
RAMONA	U001572116	JAMES M BARNETT	SAN VICENTE RD.	92065	HIST UST
RAMONA	S107540822		SUTHERLAND DAM ROAD NEAR HIGHWAY 78	92065	CDL
SAN DIEGO	S107144578	BUD'S TRUCKING	12570-8 HWY 67	92040	HAZNET
SANTEE	S106086443	CALTRANS	RTE 52 PM 14-17	92071	HAZNET

FOCUS MAP 65 ORPHAN SUMMARY

City	EDR ID	Site Name	Site Address	Zip	Database(s)
SANTEE	1003878565	EL CAPITAN QUARRY	26820 EL MONTE RD NE OF	92040	CERC-NFRAP
SANTEE	S106085940	CALTRANS DIST 11/RIGHT OF WAY, DEMO	STATE RTE 52 POST MI 14.7-17.7	92071	HAZNET
SANTEE	S106092502	CALTRANS DIST 11/RIGHT OF WAY, DEMO	STATE RTE 52 PM 14.7-17.7	92071	HAZNET
SANTEE	S107139243	CALTRANS DIST 11/RIGHT OF WAY, DEMO	STATE RTE 52 POST MI 14.7-17.7	92071	HAZNET
SANTEE	S107147363	CALTRANS DIST 11/RIGHT OF WAY, DEMO	STATE RTE 52 PM 14.7-17.7	92071	HAZNET

Focus Map 66

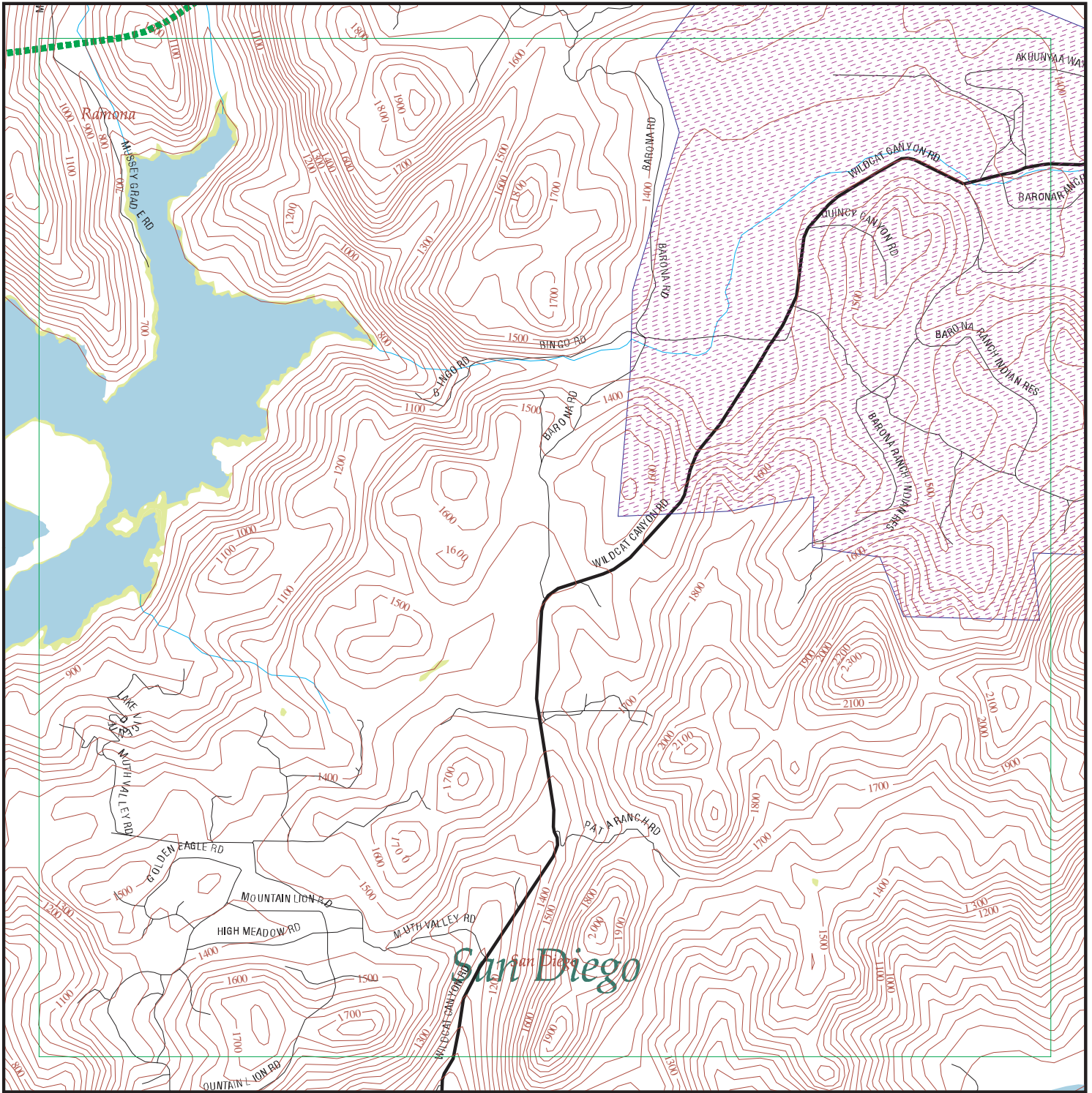

EDR DataMap™ - Environmental Atlas™

Sunrise Power Link

Legend

- | | | | | |
|---------------|----------------|-------------------------|-------------------|--------------|
| Roads | Waterways | Powerlines | Water | Listed Sites |
| Major Roads | Railroads | Pipelines | Superfund Sites | |
| Contour Lines | Study Boundary | Fault Lines | Federal DOD Sites | |
| Wetlands | | Indian Reservations BIA | | |



Scale in Miles

FOCUS MAP 66 SUMMARY

<u>Database</u>	<u>Total Plotted</u>
<u>FEDERAL RECORDS</u>	
NPL	0
Proposed NPL	0
Delisted NPL	0
NPL RECOVERY	0
CERCLIS	0
CERC-NFRAP	0
CORRACTS	0
RCRA TSD	0
RCRA Lg. Quan. Gen.	0
RCRA Sm. Quan. Gen.	0
ERNS	0
HMIRS	0
US ENG CONTROLS	0
US INST CONTROL	0
DOD	0
FUDS	0
US BROWNFIELDS	0
CONSENT	0
ROD	0
UMTRA	0
ODI	0
TRIS	0
TSCA	0
FTTS	0
SSTS	0
PADS	0
MLTS	0
MINES	0
FINDS	0
RAATS	0
<u>STATE AND LOCAL RECORDS</u>	
AWP	0
Cal-Sites	0
CA Bond Exp. Plan	0
NFA	0
NFE	0
REF	0
SCH	0
Toxic Pits	0
State Landfill	0
CA WDS	0
WMUDS/SWAT	0
Cortese	0
SWRCY	0
LUST	0
CA FID UST	0

FOCUS MAP 66 SUMMARY

<u>Database</u>	<u>Total Plotted</u>
SLIC	0
UST	0
HIST UST	0
AST	0
SWEEPS UST	0
CHMIRS	0
Notify 65	0
DEED	0
VCP	0
DRYCLEANERS	0
WIP	0
CDL	0
HAZNET	0
EMI	0
 <u>TRIBAL RECORDS</u>	
INDIAN RESERV	1
INDIAN LUST	0
INDIAN UST	0
 <u>EDR PROPRIETARY RECORDS</u>	
Manufactured Gas Plants	0

NOTES:

Sites may be listed in more than one database

MAP FINDINGS
FOCUS MAP 66

<u>Map ID</u>	<u>Site</u>	<u>Database(s)</u>	<u>EPA ID Number</u>
IND RES Region	BARONA RANCHERIA BARONA RANCHERIA (County), CA FEDERAL INDIAN SITES: Feature : Indian Reservation Agency : BIA Name : Barona Rancheria State : CA	INDIAN RESERV	CIND050559 N/A

FOCUS MAP 66 ORPHAN SUMMARY

City	EDR ID	Site Name	Site Address	Zip	Database(s)
JULIAN	S106070107	RAMONA EGG ENT./SYLVESTER INT.	941 OLD JULIAN HWY	92065	San Diego Co. HMMD
LAKESIDE	S105091798	KUHMER EQUIPMENT	10806 HWY 57	92040	HAZNET
LAKESIDE	S105090774	C A R__INC	1265 HWY 67	92040	HAZNET
LAKESIDE	S105091000	HANSON AGGREGATES PACIFIC SW REGION	12535 HWY 67	92040	HAZNET
LAKESIDE	S105091232	PERRY AND SHAW INC	11935 HWY 67	92040	HAZNET
LAKESIDE	S105722295	NELSON & SLOAN	12685 HWY 67	92040	HAZNET
LAKESIDE	S105722445	A&T LAWNMOWER	10830 HWY 67	92040	HAZNET
LAKESIDE	S106070370	AL'S AUTO WRECKING	12650 HWY 67	92040	HAZNET, San Diego Co. HMMD
LAKESIDE	S106070808	WAGNER CONSTRUCTION	12512 HWY 67	92040	HAZNET, San Diego Co. HMMD
LAKESIDE	S106072093	CHUCK GREEN & ASSOCIATES INC	12211 HWY 67	92040	HAZNET, San Diego Co. HMMD
LAKESIDE	S107144852	WESTERN BULK TRANSPORT INC	1270-8 HWY 67	92040	HAZNET
LAKESIDE	1003878049	ANDERSON DRILLING CO STORAGE LOT	ACROSS FROM 12370 LAKESIDE	92040	CERC-NFRAP
LAKESIDE	S103974272	LAPOSTA BAND OF MISSION INDIANS	1064 BARONA ROAD	92040	HAZNET
LAKESIDE	S103974197	LAKESIDE WATER DISTRICT	SE CORNER OF EL MONTE / LAKE JENNINGS PK	92040	HAZNET
LAKESIDE	U003789923	HELIX WATER DISTRICT	9738 LAKE JENNINGS PARK R	92040	UST
LAKESIDE	1001404266	BARONA RESERVATION METHAMPHETAMINE DRUM	OFF WILCAT CANYON ROAD	92040	CERCLIS, FINDS
LAKESIDE	S100861205	EL CAJON GRADING & ENG CO INC	13831 OLD HWY 8	92040	HAZNET
LAKESIDE	S105155620	C & J WOOD RECYCLING	RIVERFORD ROAD	92040	SWF/LF
LAKESIDE	1005584805	BARONA CASINO	1000 WILDCAT CANYON RD	92040	FINDS, HAZNET
LAKESIDE	S106092934	HENSEL PHELPS CONSTRUCTION CO	1010 WILDCAT CANYON RD	92040	HAZNET
LAKESIDE	S107150315	GTB CO INC	1750 WILDCAT CANYON RD	92040	HAZNET
RAMONA	S106061757	RAMONA FOREST FIRE STATION	16310 HWY 67	92065	San Diego Co. HMMD
RAMONA	S106061758	LEMURIAN FELLOWSHIP	17201 HWY 67	92065	San Diego Co. HMMD
RAMONA	S106062229	ROBERT C WADE	16707 HWY 67	92065	San Diego Co. HMMD
RAMONA	S106088217	STRATEGIC BIO SOLUTIONS INC	3065 HWY 67	92065	HAZNET
RAMONA	S106061759	GOLDEN EAGLE FARM	27236 HWY 78	92065	San Diego Co. HMMD
RAMONA	S106061760	WITCH CREEK FOREST FIRE STATIO	27330 HWY 78	92065	San Diego Co. HMMD
RAMONA	S106061762	TULLOCH RANCH	28223 HWY 78	92065	San Diego Co. HMMD
RAMONA	S106061864	O.A. CUMMING	28368 HWY 78	92065	HAZNET, San Diego Co. HMMD
RAMONA	S106062230	HI-WAY MARKET, L.L.C.	741 HWY 78	92065	San Diego Co. HMMD
RAMONA	S106062749	ANDERSON TRUCK AND MATERIALS	209 HWY 78	92065	San Diego Co. HMMD
RAMONA	S106062775	ACE RENTAL & REPAIR, INC	663 HWY 78	92065	San Diego Co. HMMD
RAMONA	S106070099	PINE HILL EGG RANCH	25818 HWY 78	92065	San Diego Co. HMMD
RAMONA	S106927272	HI-WAY MARKET	741 HIGHWAY 78	92065	SWEEPS UST
RAMONA	S107538765		HIGHWAY 78	92065	CDL
RAMONA	S105628870	OLIVE PIERCE MIDDLE SCHOOL	BARGE ROAD/SAN VICENTE ROAD	92065	SCH
RAMONA	S106070147	GOLDEN EAGLE FARM	27236 E HWY 78	92065	San Diego Co. HMMD
RAMONA	S107539173		LAUREL LN, 1/2 MI E OF MUSSEY GRADE RD	92065	CDL
RAMONA	S105481922	RAMONA BOMBING TARGET	36 MILES NE OF SAN DIEGO	92065	Cal-Sites, AWP
RAMONA	S105671606		14625 MUSSY GRADE RD. SP 27	92065	CHMIRS, CDL
RAMONA	S107540215		PAMO RD @ BUENA RD	92065	CDL
RAMONA	S103947646	1X SAN DIEGO COUNTY/DHS	RAMONA HIGH SCHOOL	92065	HAZNET
RAMONA	S103986261	SAN DIEGO COUNTY H H M PROGRAM	RAMONA HIGH SCHOOL	92065	HAZNET

FOCUS MAP 66 ORPHAN SUMMARY

City	EDR ID	Site Name	Site Address	Zip	Database(s)
RAMONA	S103986262	SAN DIEGO COUNTY HOUSEHOLD HAZMAT PROG	RAMONA HIGH SCHOOL	92065	HAZNET
RAMONA	S105255726	SAN VICENTE TREATMENT PLANT	SAN VICENTE RD	92065	CA WDS
RAMONA	U001572116	JAMES M BARNETT	SAN VICENTE RD.	92065	HIST UST
RAMONA	S107540822		SUTHERLAND DAM ROAD NEAR HIGHWAY 78	92065	CDL
SAN DIEGO	S107144578	BUD'S TRUCKING	12570-8 HWY 67	92040	HAZNET
SANTEE	1003878565	EL CAPITAN QUARRY	26820 EL MONTE RD NE OF	92040	CERC-NFRAP

Focus Map 67

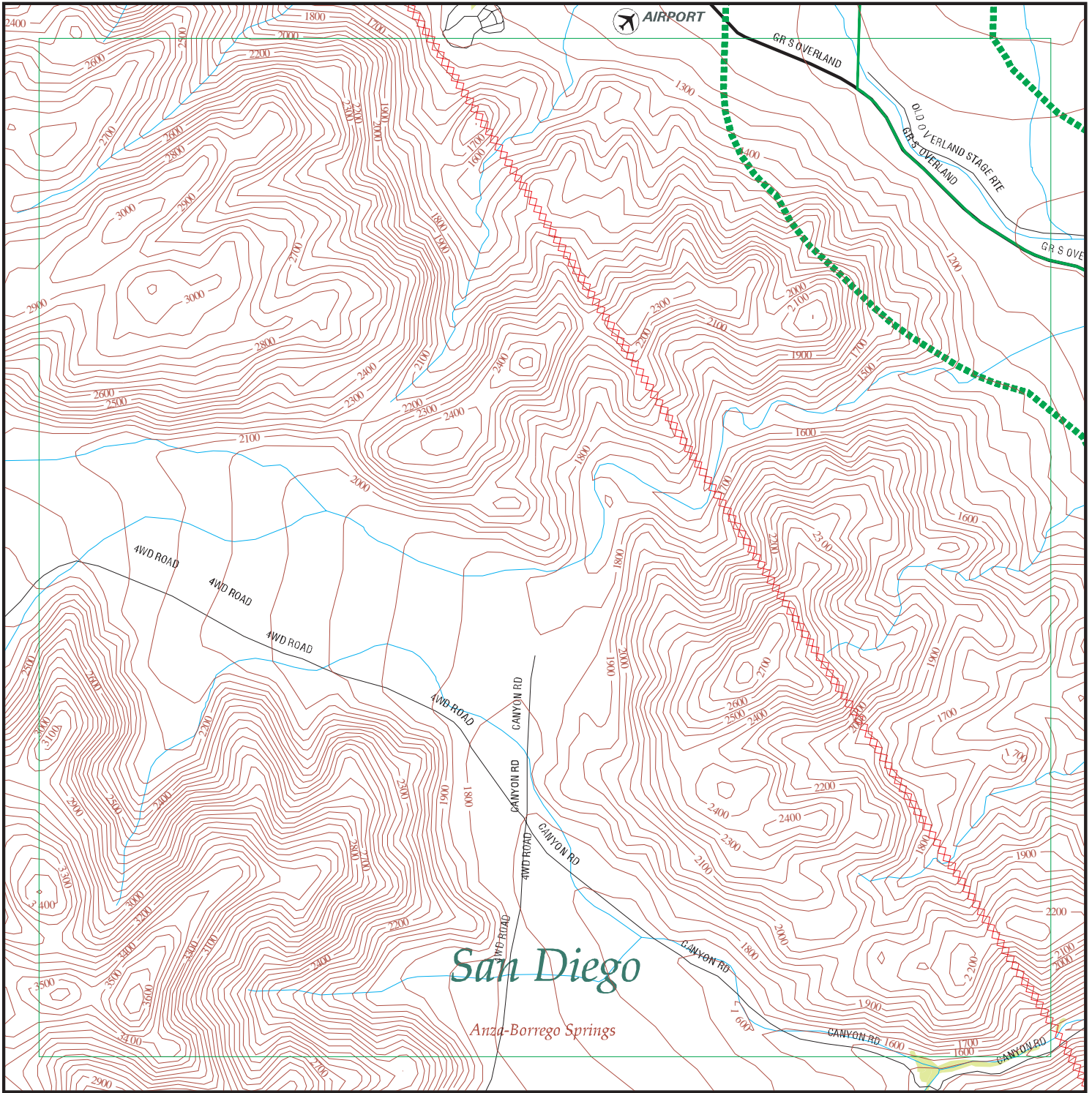

EDR DataMap™ - Environmental Atlas™

Sunrise Power Link

Legend

- | | | | | |
|---------------|----------------|-------------------------|-------------------|--------------|
| Roads | Waterways | Powerlines | Water | Listed Sites |
| Major Roads | Railroads | Pipelines | Superfund Sites | |
| Contour Lines | Study Boundary | Fault Lines | Federal DOD Sites | |
| Wetlands | | Indian Reservations BIA | | |



Scale in Miles

FOCUS MAP 67 ORPHAN SUMMARY

City	EDR ID	Site Name	Site Address	Zip	Database(s)
BORREGO	S106930353	PACIFIC BELL BRSPCA1A/DB101	PALM CANYON DR	92004	SWEEPS UST
BORREGO	U001570939	PACIFIC BELL (DB-101)	O PALM CANYON	92004	HIST UST
BORREGO SPRINGS	A100160581	OCOTILLO WELLS	5172 HWY. 78	92004	AST
BORREGO SPRINGS	S106060340	BURRO BEND	6001 HWY 78	92004	San Diego Co. HMMD
BORREGO SPRINGS	S106061649	RED BARN	5965 HWY 78	92004	San Diego Co. HMMD
BORREGO SPRINGS	S105481901	BORREGO SITES/CARRIZO IMPACT SITE (J09C	ANZA-BORREGO DESERT STATE PARK	92004	Cal-Sites, AWP
BORREGO SPRINGS	S100741575	D&G ENTERPRISES	HENDERSON CANYON RD	92004	San Diego Co. HMMD
BORREGO SPRINGS	S101854939	COGAN ENTERPRISES I	N HENDERSON CANYON RD	92004	San Diego Co. HMMD
BORREGO SPRINGS	S106061648	CA STATE VEHICLE RECREATION	5172 N HWY 78	92004	San Diego Co. HMMD
BORREGO SPRINGS	U003789558	PACIFIC BELL BRSPCA1A/DB101	PAL M CANYON DR	92004	UST
BORREGO SPRINGS	S106104760	SAN DIEGO CO BORREGO VALLEY AI	PALM CANYON ROAD	92004	CA WDS
BORREGO SPRINGS	1000455545	BORREGO LANDFILL	2449 PALM CANYON DR	92004	RCRA-SQG, LUST, SWF/LF, San Diego Co. HMMD, EMI, CA WDS
BORREGO SPRINGS	S106152887	COUNTY OF SD-BORR SPGS LANDFIL	2449 PALM CANYON DR	92004	LUST
BORREGO SPRINGS	S106065599	TUBB CANYON RANCH	TUBB CANYON RD	92004	San Diego Co. HMMD
JULIAN	S105085395	JULIAN UNION ELEMENTARY SCHOOL DISTRICT	1704 HWY 78	92036	HAZNET
JULIAN	S105725973	JULIAN AUTO BODY & PAINT	3582 HWY 78	92036	HAZNET, San Diego Co. HMMD
JULIAN	S106088895	VIRGIL & JOAN HAMBLIN	3882 HWY 79	92036	HAZNET
JULIAN	S104569242	CNTY SAN DIEGO/DEPT GENERAL SERVICES	39545 GREAT SO STAGE ROUTE OF 1849	92036	HAZNET
JULIAN	S105088837	SAN DIEGO COUNTY - ENVIRO HEALTH	1524 N HWY 78	92036	HAZNET
JULIAN	S105085349	BEN HUR MINING CLAIM	13 S TOWNSHIP 4 E SECTION 14	92036	HAZNET
JULIAN	S103619760	ANTHONY MALONEY	100 YDS FROM HWY 78, 5 MILES	92036	HAZNET
OCOTILLO WELLS	S103666077	GEORGE KEEN	5965 HWY 78	92004	HAZNET
OCOTILLO WELLS	S106879689	SD CNTY RCS OCOTILLO WELLS (SI	5035 E SR-78	92004	San Diego Co. HMMD

Focus Map 68

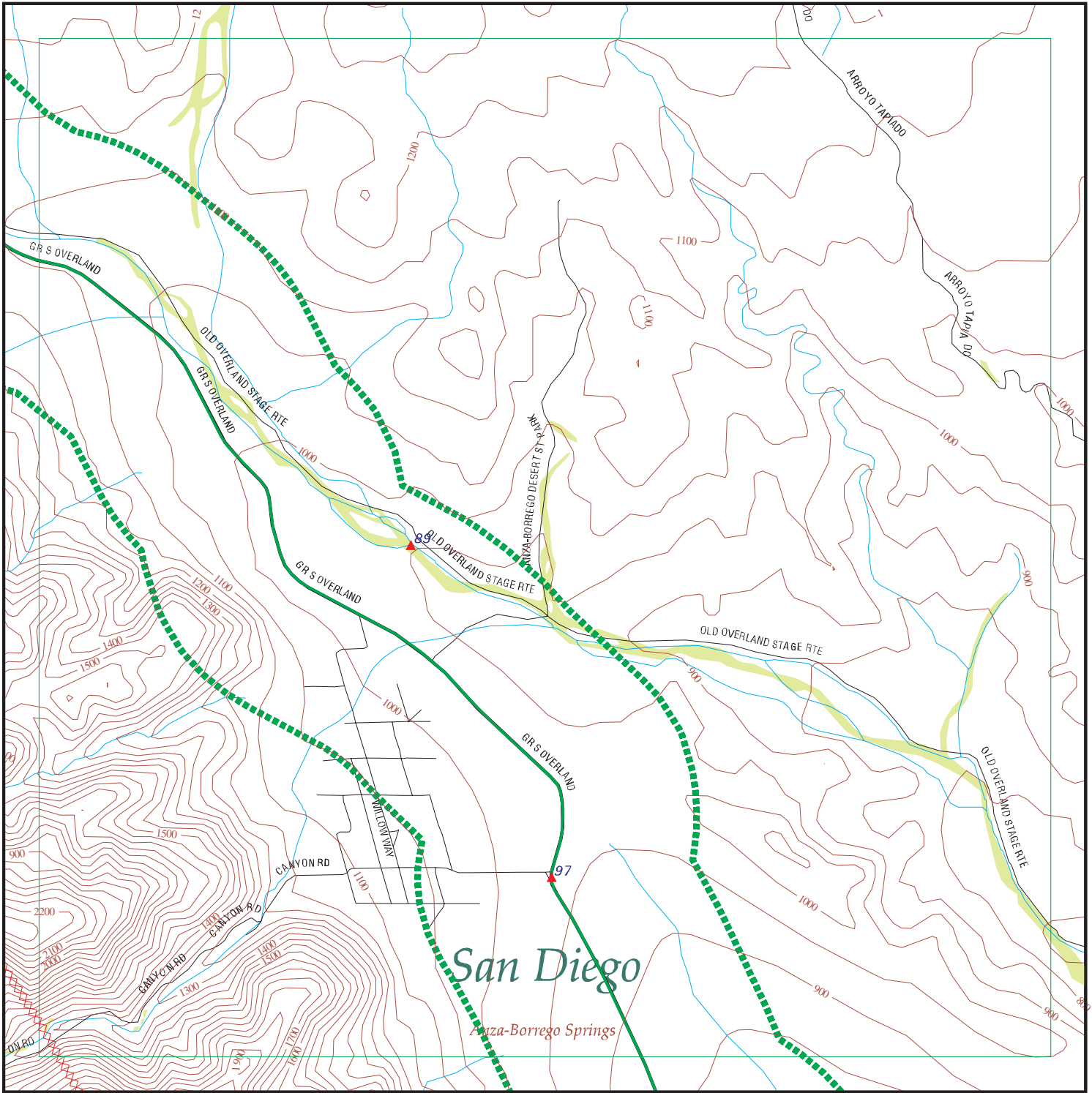

EDR DataMap™ - Environmental Atlas™

Sunrise Power Link

Legend

- | | | | | |
|---------------|----------------|-------------------------|-------------------|--------------|
| Roads | Waterways | Powerlines | Water | Listed Sites |
| Major Roads | Railroads | Pipelines | Superfund Sites | |
| Contour Lines | Study Boundary | Fault Lines | Federal DOD Sites | |
| Wetlands | | Indian Reservations BIA | | |



Scale in Miles

FOCUS MAP 68 SUMMARY

<u>Database</u>	<u>Total Plotted</u>
<u>FEDERAL RECORDS</u>	
NPL	0
Proposed NPL	0
Delisted NPL	0
NPL RECOVERY	0
CERCLIS	0
CERC-NFRAP	0
CORRACTS	0
RCRA TSD	0
RCRA Lg. Quan. Gen.	0
RCRA Sm. Quan. Gen.	1
ERNS	0
HMIRS	0
US ENG CONTROLS	0
US INST CONTROL	0
DOD	0
FUDS	0
US BROWNFIELDS	0
CONSENT	0
ROD	0
UMTRA	0
ODI	0
TRIS	0
TSCA	0
FTTS	0
SSTS	0
PADS	0
MLTS	0
MINES	0
FINDS	1
RAATS	0
<u>STATE AND LOCAL RECORDS</u>	
AWP	0
Cal-Sites	0
CA Bond Exp. Plan	0
NFA	0
NFE	0
REF	0
SCH	0
Toxic Pits	0
State Landfill	1
CA WDS	1
WMUDS/SWAT	0
Cortese	0
SWRCY	0
LUST	1
CA FID UST	0

FOCUS MAP 68 SUMMARY

<u>Database</u>	<u>Total Plotted</u>
SLIC	0
UST	0
HIST UST	2
AST	0
SWEEPS UST	0
CHMIRS	0
Notify 65	0
DEED	0
VCP	0
DRYCLEANERS	0
WIP	0
CDL	0
HAZNET	1
EMI	0
 <u>TRIBAL RECORDS</u>	
INDIAN RESERV	0
INDIAN LUST	0
INDIAN UST	0
 <u>EDR PROPRIETARY RECORDS</u>	
Manufactured Gas Plants	0

NOTES:

Sites may be listed in more than one database

MAP FINDINGS
FOCUS MAP 68

Map ID	Site	Database(s)	EPA ID Number
89	ANZA-BORREGO DESERT STATE PARK CANEBRAKE RANGER STATION, HWY CANEBRAKE, CA 92036	HIST UST	U001571718 N/A
UST HIST:			
Facility ID:	38258	Owner Name:	PARKS AND RECREATION - SOUTHER
Total Tanks:	4	Region:	STATE
Owner Address:	200 PALM CANYON DRIVE BORREGO SPRINGS, CA 92004		
Tank Used for:	PRODUCT		
Tank Num:	1	Container Num:	4
Tank Capacity:	00000550	Year Installed:	1983
Type of Fuel:	UNLEADED	Tank Construction:	.193 centimeters
Leak Detection:	Stock Inventor		
Contact Name:	JAMES G. HENDRIX, SUPERINTENDE	Telephone:	(619) 767-5311
Facility Type:	Gas Station	Other Type:	Not reported
Facility ID:	38258	Owner Name:	PARKS AND RECREATION - SOUTHER
Total Tanks:	4	Region:	STATE
Owner Address:	200 PALM CANYON DRIVE BORREGO SPRINGS, CA 92004		
Tank Used for:	PRODUCT		
Tank Num:	2	Container Num:	3
Tank Capacity:	00000550	Year Installed:	Not reported
Type of Fuel:	UNLEADED	Tank Construction:	Not Reported
Leak Detection:	Stock Inventor		
Contact Name:	JAMES G. HENDRIX, SUPERINTENDE	Telephone:	(619) 767-5311
Facility Type:	Gas Station	Other Type:	Not reported
Facility ID:	38258	Owner Name:	PARKS AND RECREATION - SOUTHER
Total Tanks:	4	Region:	STATE
Owner Address:	200 PALM CANYON DRIVE BORREGO SPRINGS, CA 92004		
Tank Used for:	PRODUCT		
Tank Num:	3	Container Num:	2
Tank Capacity:	00000550	Year Installed:	Not reported
Type of Fuel:	UNLEADED	Tank Construction:	Not Reported
Leak Detection:	Stock Inventor		
Contact Name:	JAMES G. HENDRIX, SUPERINTENDE	Telephone:	(619) 767-5311
Facility Type:	Gas Station	Other Type:	Not reported
Facility ID:	38258	Owner Name:	PARKS AND RECREATION - SOUTHER
Total Tanks:	4	Region:	STATE
Owner Address:	200 PALM CANYON DRIVE BORREGO SPRINGS, CA 92004		
Tank Used for:	PRODUCT		
Tank Num:	4	Container Num:	1
Tank Capacity:	00001475	Year Installed:	Not reported
Type of Fuel:	UNLEADED	Tank Construction:	Not Reported
Leak Detection:	Stock Inventor		
Contact Name:	JAMES G. HENDRIX, SUPERINTENDE	Telephone:	(619) 767-5311
Facility Type:	Gas Station	Other Type:	Not reported

MAP FINDINGS
FOCUS MAP 68

Map ID	Site	Database(s)	EPA ID Number
97	CANEBRAKE RANGER STATION 100 CANYON RD BORREGO SPRINGS, CA 92004	San Diego Co. HMMD	S104751955 N/A
	HMMD:		
	Facility ID: 129198		
	Inactive Indicator: Inactive	Business Code: 6HK28	
	SIC: Not reported	Permit Expiration: Not reported	
	Owner: Not reported	2nd Name: 200	
	Mailing Address: BORREGO SPRINGS CA 92004		
	Corporate Code: Not reported	Fire Dept District: Not reported	
	Census Tract #: Not reported	EPA ID: Not reported	
	Inspection Date: 03/17/98	Reinspection Date: Not reported	
	Inspector Name: LEGACY	Gas Station: Not reported	
	Facility Contact: JOHN GUILKE	Delinquent Flag: Not Delinquent	
	Property Owner: Not reported		
	PO Address: Not reported		
	Tank Owner: STATE OF CA-PARKS & RECREATION	Facility Phone : 619-767-5311	
	TO Address: Borrego Springs CA 92004		
	Last Update: 05/10/05		
	Last Delinquent Letter: Not reported		
	Last Letter Type: Not reported		
	Violation Notice Issued: Not reported		
	Map Code/Business Plan on File: Not reported		
	Business Plan Acceptance Date: Not reported		
	Reinspection Date Y2K Compatible: Not reported		
	HMMD DISCLOSURE INVENTORY:		
	Chemical Name: Not reported		
	Case Number: Not reported		
	Item Number: Not reported		
	Stored at 1 Time: Not reported		
	Measurement Units: Not reported		
	Carcinogen: No	Annual Qty String: Not reported	
	Quantity Stored At One Time: Not reported		
	Annual Quantity String: Not reported		
	1st Hazard Category: Not reported		
	2nd Hazard Category: Not reported		
	HMMD UNDERGROUND TANKS:		
	Tank Number: T001	Tank ID Number: 001 UNLEAD	
	Capacity (Gal): 550	Tank Exempt: Not reported	
	Waste or Product: Not reported	Tank Contents: REGULAR UNLEADED	
	HMMD WASTE STREAMS:		
	Inspection Date: Not reported	Waste Item #: Not reported	
	Waste Code: Not reported	Waste Name: Not reported	
	Qty at Inspection: Not reported	Annual Quantity: Not reported	
	Measurement Unit: Not reported		
	Treatment Method: Not reported	Storage Method: Not reported	
	Waste Description: Not reported	Haz Waste Hauler: Not reported	
	Carcinogen: No		
	Carcinogen: No	Annual Qty String: Not reported	
	Quantity String: Not reported		
	HMMD VIOLATIONS:		
	Inspection Date: Not reported	Occurrences: Not reported	

MAP FINDINGS
FOCUS MAP 68

Map ID	Site	Database(s)	EPA ID Number
--------	------	-------------	---------------

CANEBRAKE RANGER STATION (Continued)

S104751955

Waste Code: Not reported
Type of Violation: Not reported
Violation Description:

[Click this hyperlink](#) while viewing on your computer to access additional CA HMMD detail in the EDR Site Report.

97

**BUTTERFIELD RANCH
14925 GT S OVERLAND
JULIAN, CA 92036**

**RCRA-SQG 1000401902
FINDS CAD982461725
HAZNET
LUST
SWF/LF
San Diego Co. HMMD
HIST UST
CA WDS**

RCRAInfo:

Owner: NOT REQUIRED
(415) 555-1212
EPA ID: CAD982461725
Contact: Not reported
Classification: Small Quantity Generator
TSDF Activities: Not reported
Violation Status: No violations found

FINDS:

Other Pertinent Environmental Activity Identified at Site:
NATIONAL EMISSIONS INVENTORY
RESOURCE CONSERVATION AND RECOVERY ACT INFORMATION SYSTEM

State LUST:

Cross Street: Not reported
Qty Leaked: Not reported
Case Number: Not reported
Reg Board: 7
Chemical: Unleaded Gasoline
Lead Agency: Local Agency
Local Agency : 37000L
Case Type: Soil only
Status: Preliminary site assessment underway
Review Date: Not reported
Workplan: 2004-01-28 00:00:00
Pollution Char: Not reported
Remed Action: Not reported
Monitoring: Not reported
Close Date: Not reported
Release Date: Not reported
Cleanup Fund Id : Not reported
Discover Date : Not reported
Enforcement Dt : Not reported
Enf Type: Not reported
Enter Date : Not reported
Funding: Not reported
Staff Initials: EM
How Discovered: Not reported
How Stopped: Close Tank
Interim : Not reported

Confirm Leak: Not reported
Prelim Assess: 2004-01-28 00:00:00
Remed Plan: Not reported

MAP FINDINGS
FOCUS MAP 68

Map ID Site Database(s) EPA ID Number

BUTTERFIELD RANCH (Continued)

1000401902

Leak Cause: Structure Failure
 Leak Source: Tank
 MTBE Date : Not reported
 Max MTBE GW : Not reported
 MTBE Tested: Site NOT Tested for MTBE.Includes Unknown and Not Analyzed.
 Priority: High priority
 Local Case # : Not reported
 Beneficial: Not reported
 Staff : KO
 GW Qualifier : Not reported
 Max MTBE Soil : Not reported
 Soil Qualifier : Not reported
 Hydr Basin #: Not reported
 Operator : Not reported
 Oversight Prgm: LUST
 Review Date : Not reported
 Stop Date : Not reported
 Work Suspended :Not reported
 Responsible Party:Not reported
 RP Address: Not reported
 Global Id: T0607391399
 Org Name: Not reported
 Contact Person: Not reported
 MTBE Conc: 0
 Mtbe Fuel: 1
 Water System Name: Not reported
 Well Name: Not reported
 Distance To Lust: 0
 Waste Discharge Global ID: Not reported
 Waste Disch Assigned Name: Not reported
 Summary : Not reported

LUST Region 7:

Lead Agency: Local Agency
 Status: 1 - LEAK CONFIRMATION
 Region: 7
 Case Num: 7T2036002
 Case Worker: YO
 ID : 558
 Global ID : T0607391399
 Substance : Gasoline - Automotive

LF:

Facility ID: Not reported Operator: Not reported
 Operator Addr:
 Date: Not reported
 Address: Not reported
 Prep By: Not reported
 DOHS Number: Not reported
 CUP Number: Not reported
 CIWMB: Not reported
 Activity: Not reported
 Operator's Status: CLOSED
 Owner: PRIVATE
 Facility Phone 2 : Not reported
 Owner Address: Not reported

Operator Phone: Not reported Not reported Owner Telephone: Not reported

MAP FINDINGS
FOCUS MAP 68

Map ID Site Database(s) EPA ID Number

BUTTERFIELD RANCH (Continued)

1000401902

Regulation Status:	Not reported	Region:	SAN DIEGO
Location:	Not reported		
Parcel Num:	Not reported		
Parcel Num 2 :	Not reported		
Land Use:	Not reported		
Sig. Change Since Last Visit:	Not reported		
Site Size:	Not reported		
Other Observations:	Not reported		
Issue And Observations:	Not reported		
Recommendations / Follow Up:	Not reported		
Program Type:	Not reported		
Public Notice:	Not reported		
PERMTIER:	PRE-88 CLOSURE		
Lat/Long:	Not reported	Permit Date:	Not reported
Accepted Waste:			
Restrictions:			
Status :	Not reported	Swisnumber :	37-CR-0009
Site Type :	BURNSITE	Aka :	Not reported
Type Of Waste :	Not reported	Disposal Area :	Not reported
SWFP Date :	Not reported	WDR Number :	Not reported
Dates Operation :	Not reported	Closure Approve :	Not reported
Dt Of Field Units :	Not reported	Surface Condition :	Not reported
Lea Date :	Not reported	Reassess Site :	Not reported
Leachate :	Not reported	Emrgncy Response:	Not reported
Landfill Gas :	Not reported		
Priority For Site Assessment :	Not reported		
Other Recommendation :	Not reported		
Explanation:	Not Reported		
No Further Action:	Not Reported		
Permitted Throughput with Units:	Not reported	Inspec Frequency :	ANNUAL
Actual Throughput with Units:	Not reported	GIS Source:	Not reported
Actual Capacity with Units:	Not reported	Category:	Not reported
Permitted Capacity with Units:	Not reported	Closure Date:	Not reported
Remaining Capacity with Units:	Not reported	Disposal Acreage:	Not reported
Permitted Total Acreage:	Not reported	Year Closed:	Not reported
Remaining Capacity :	Not reported		
Fill Area:	Not reported		
Landuse Name:	Not reported		
Permit Status:	Not reported		
Unit Number:	Not reported		
Closure Type:	Not reported		
Year Opened:	Not reported		
Last Waste Tire Inspection Count :	Not reported		
Last Waste Tire Inspection Date:	Not reported		
Original Waste Tire Count:	Not reported		
Original Waste Tire Count Date:	Not reported		
Type Of Refuse:	Not reported		
Avg Depth Of Fill:	Not reported		
Addtl Expansion Area:	Not reported		
Site Description:	Not Reported		

MAP FINDINGS
FOCUS MAP 68

Map ID Site Database(s) EPA ID Number

BUTTERFIELD RANCH (Continued)

1000401902

HAZNET:

Gepaid: CAD982461725
 TSD EPA ID: AZD049318009
 Gen County: San Diego
 Tsd County: 99
 Tons: .7500
 Facility Address 2: Not reported
 Waste Category: Contaminated soil from site clean-ups
 Disposal Method: Transfer Station
 Contact: Not reported
 Telephone: (000) 000-0000
 Mailing Name: Not reported
 Mailing Address: 14925 GT S OVERLAND
 JULIAN, CA 92036

County San Diego

Gepaid: CAD982461725
 TSD EPA ID: AZD049318009
 Gen County: San Diego
 Tsd County: 99
 Tons: .4170
 Facility Address 2: Not reported
 Waste Category: Waste oil and mixed oil
 Disposal Method: Transfer Station
 Contact: Not reported
 Telephone: (000) 000-0000
 Mailing Name: Not reported
 Mailing Address: 14925 GT S OVERLAND
 JULIAN, CA 92036

County San Diego

HMMD:

Facility ID:	104639	Business Code:	6HK26
Inactive Indicator:	Inactive	Permit Expiration:	Not reported
SIC:	Not reported	2nd Name:	Not reported
Owner:	Not reported		
Mailing Address:	JULIAN		
	CA		
	92036	Fire Dept District:	Cuyamaca
Corporate Code:	Not reported	EPA ID:	CAD982461725
Census Tract #:	210	Reinspection Date:	Not reported
Inspection Date:	06/28/93	Gas Station:	Not reported
Inspector Name:	LEGACY	Delinquent Flag:	Not Delinquent
Facility Contact:	MANUEL TRISTAN		
Property Owner:	GRICE DAVID J TRUST 12-11-97	Facility Phone :	619-765-1463
PO Address:	92129		
Tank Owner:	Not reported		
TO Address:	Not reported		
Last Update:	05/10/05		
Last Delinquent Letter:	Not reported		
Last Letter Type:	Not reported		
Violation Notice Issued:	Not reported		
Map Code/Business Plan on File:	Not reported		
Business Plan Acceptance Date:	Not reported		
Reinspection Date Y2K Compatible:	Not reported		

HMMD DISCLOSURE INVENTORY:

Chemical Name: Not reported

MAP FINDINGS
FOCUS MAP 68

Map ID Site Database(s) EPA ID Number

BUTTERFIELD RANCH (Continued)

1000401902

Case Number: Not reported
 Item Number: Not reported
 Stored at 1 Time: Not reported
 Measurement Units: Not reported
 Carcinogen: No Annual Qty String: Not reported
 Quantity Stored At One Time: Not reported
 Annual Quantity String: Not reported
 1st Hazard Category: Not reported
 2nd Hazard Category: Not reported

HMMD UNDERGROUND TANKS:

Tank Number: Not reported Tank ID Number: Not reported
 Capacity (Gal): Not reported Tank Exempt: Not reported
 Waste or Product: Not reported Tank Contents: Not reported

HMMD WASTE STREAMS:

Inspection Date: Not reported Waste Item #: Not reported
 Waste Code: Not reported Waste Name: Not reported
 Qnty at Inspection: Not reported Annual Quantity: Not reported
 Measurement Unit: Not reported
 Treatment Method: Not reported Storage Method: Not reported
 Waste Description: Not reported Haz Waste Hauler: Not reported
 Carcinogen: No Annual Qty String: Not reported
 Carcinogen: No
 Quantity String: Not reported

HMMD VIOLATIONS:

Inspection Date: Not reported Occurrences: Not reported
 Waste Code: Not reported
 Type of Violation: Not reported
 Violation Description:

[Click this hyperlink](#) while viewing on your computer to access additional CA HMMD detail in the EDR Site Report.

WDS:

Facility ID: West Colorado River 371000021
 Facility Contact KIM SCHILDMEYER Facility Telephone (760) 765-1463
 SIC Code: 6515 SIC Code 2: 4952
 Agency Name: KANOFF, NORMAN
 Agency Address: 14925 GREAT S. OVERLAND TRAIL
 JULIAN 92036
 Agency Contact: NORMAN KANOFF Agency Phone: (760) 765-1463
 Design Flow: 0.022 Million Gal/Day Baseline Flow: 0.02 Million Gal/Day
 Facility Type: Municipal/Domestic - Facility that treats sewage or a mixture of predominantly sewage and other waste from districts, municipalities, communities, hospitals, schools, and publicly or privately owned systems (excluding individual subsurface leaching systems disposing of less than 1,000 gallons per day).
 Facility Status: Active - Any facility with a continuous or seasonal discharge that is under Waste Discharge Requirements.
 Agency Type: Private
 Waste Type: Domestic Sewage - Designated/Influent or Solid Wastes that pose a significant threat to water quality because of their high concentrations (E.G., BOD, Hardness, TRF, Chloride). 'Manageable' hazardous wastes (E.G., inorganic salts and heavy metals) are included in this category.
 Threat to Water: Minor Threat to Water Quality. A violation of a regional board order should cause a relatively minor impairment of beneficial uses compared to a major or minor threat. Not: All nurds without a TTWQ will be considered a minor threat to water quality unless coded at a higher Level. A Zero (0) may be used to code those NURDS that are found to represent

MAP FINDINGS
FOCUS MAP 68

Map ID Site Database(s) EPA ID Number

BUTTERFIELD RANCH (Continued)

1000401902

no threat to water quality.
 Complexity: Category C - Facilities having no waste treatment systems, such as cooling water dischargers or those who must comply through best management practices, facilities with passive waste treatment and disposal systems, such as septic systems with subsurface disposal, or dischargers having waste storage systems with land disposal such as dairy waste ponds.
 Reclamation: No reclamation requirements associated with this facility.
 POTW: The facility is not a POTW.
 NPDES Number: Not reported
 Subregion: 7

UST HIST:

Facility ID:	21734	Owner Name:	INVESTMENT GROUP 15 CORPORATIO
Total Tanks:	2	Region:	STATE
Owner Address:	P.O. BOX 1140		
	LAKESIDE, CA 92040		
Tank Used for:	PRODUCT		
Tank Num:	1	Container Num:	1
Tank Capacity:	00004000	Year Installed:	Not reported
Type of Fuel:	UNLEADED	Tank Construction:	Not Reported
Leak Detection:	Not reported		
Contact Name:	Not reported	Telephone:	(619) 756-1463
Facility Type:	Gas Station	Other Type:	Not reported

Facility ID:	21734	Owner Name:	INVESTMENT GROUP 15 CORPORATIO
Total Tanks:	2	Region:	STATE
Owner Address:	P.O. BOX 1140		
	LAKESIDE, CA 92040		
Tank Used for:	PRODUCT		
Tank Num:	2	Container Num:	2
Tank Capacity:	00000000	Year Installed:	Not reported
Type of Fuel:	PREMIUM	Tank Construction:	Not Reported
Leak Detection:	Not reported		
Contact Name:	Not reported	Telephone:	(619) 756-1463
Facility Type:	Gas Station	Other Type:	Not reported

FOCUS MAP 68 ORPHAN SUMMARY

City	EDR ID	Site Name	Site Address	Zip	Database(s)
BORREGO	S106930353	PACIFIC BELL BRSPCA1A/DB101	PALM CANYON DR	92004	SWEEPS UST
BORREGO	U001570939	PACIFIC BELL (DB-101)	O PALM CANYON	92004	HIST UST
BORREGO SPRINGS	A100160581	OCTILLO WELLS	5172 HWY. 78	92004	AST
BORREGO SPRINGS	S106060340	BURRO BEND	6001 HWY 78	92004	San Diego Co. HMMD
BORREGO SPRINGS	S106061649	RED BARN	5965 HWY 78	92004	San Diego Co. HMMD
BORREGO SPRINGS	S105481901	BORREGO SITES/CARRIZO IMPACT SITE (J09C	ANZA-BORREGO DESERT STATE PARK	92004	Cal-Sites, AWP
BORREGO SPRINGS	S100741575	D&G ENTERPRISES	HENDERSON CANYON RD	92004	San Diego Co. HMMD
BORREGO SPRINGS	S101854939	COGAN ENTERPRISES I	N HENDERSON CANYON RD	92004	San Diego Co. HMMD
BORREGO SPRINGS	S106061648	CA STATE VEHICLE RECREATION	5172 N HWY 78	92004	San Diego Co. HMMD
BORREGO SPRINGS	U003789558	PACIFIC BELL BRSPCA1A/DB101	PAL M CANYON DR	92004	UST
BORREGO SPRINGS	S106104760	SAN DIEGO CO BORREGO VALLEY AI	PALM CANYON ROAD	92004	CA WDS
BORREGO SPRINGS	1000455545	BORREGO LANDFILL	2449 PALM CANYON DR	92004	RCRA-SQG, LUST, SWF/LF, San Diego Co. HMMD, EMI, CA WDS
BORREGO SPRINGS	S106152887	COUNTY OF SD-BORR SPGS LANDFIL	2449 PALM CANYON DR	92004	LUST
BORREGO SPRINGS	S106065599	TUBB CANYON RANCH	TUBB CANYON RD	92004	San Diego Co. HMMD
JULIAN	S105085395	JULIAN UNION ELEMENTARY SCHOOL DISTRICT	1704 HWY 78	92036	HAZNET
JULIAN	S105725973	JULIAN AUTO BODY & PAINT	3582 HWY 78	92036	HAZNET, San Diego Co. HMMD
JULIAN	S106088895	VIRGIL & JOAN HAMBLIN	3882 HWY 79	92036	HAZNET
JULIAN	S107140294	BUTTERFIELD RANCH/NORMAN KANOFF	14925 GREAT SOUTH OVERLAND	92036	HAZNET
JULIAN	S104569242	CNTY SAN DIEGO/DEPT GENERAL SERVICES	39545 GREAT SO STAGE ROUTE OF 1849	92036	HAZNET
JULIAN	S105088837	SAN DIEGO COUNTY - ENVIRO HEALTH	1524 N HWY 78	92036	HAZNET
JULIAN	S105085349	BEN HUR MINING CLAIM	13 S TOWNSHIP 4 E SECTION 14	92036	HAZNET
JULIAN	S103619760	ANTHONY MALONEY	100 YDS FROM HWY 78, 5 MILES	92036	HAZNET
OCOTILLO WELLS	S103666077	GEORGE KEEN	5965 HWY 78	92004	HAZNET
OCOTILLO WELLS	S106879689	SD CNTY RCS OCOTILLO WELLS (SI	5035 E SR-78	92004	San Diego Co. HMMD

Focus Map 69

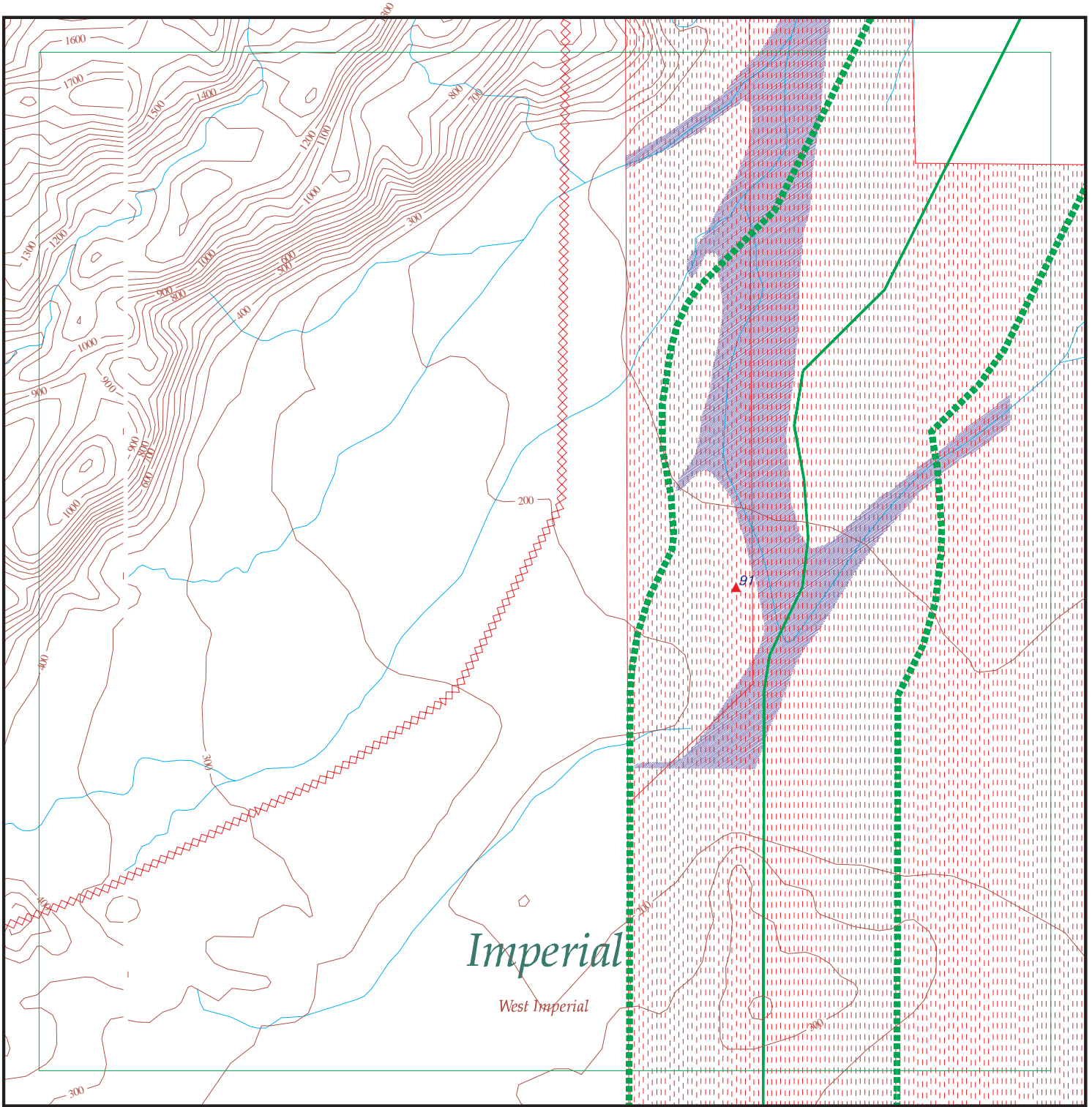

EDR DataMap™ - Environmental Atlas™

Sunrise Power Link

Legend

- | | | | | |
|---------------|--------------------|-------------------------|-------------------|--------------|
| Roads | Waterways | Powerlines | Water | Listed Sites |
| Major Roads | Railroads | Pipelines | Superfund Sites | |
| Contour Lines | Study Boundary | Fault Lines | Federal DOD Sites | |
| Wetlands | 100-Yr Flood Zones | Indian Reservations BIA | | |



Scale in Miles

FOCUS MAP 69 SUMMARY

<u>Database</u>	<u>Total Plotted</u>
<u>FEDERAL RECORDS</u>	
NPL	0
Proposed NPL	0
Delisted NPL	0
NPL RECOVERY	0
CERCLIS	0
CERC-NFRAP	0
CORRACTS	0
RCRA TSD	0
RCRA Lg. Quan. Gen.	0
RCRA Sm. Quan. Gen.	0
ERNS	0
HMIRS	0
US ENG CONTROLS	0
US INST CONTROL	0
DOD	2
FUDS	1
US BROWNFIELDS	0
CONSENT	0
ROD	0
UMTRA	0
ODI	0
TRIS	0
TSCA	0
FTTS	0
SSTS	0
PADS	0
MLTS	0
MINES	0
FINDS	0
RAATS	0
<u>STATE AND LOCAL RECORDS</u>	
AWP	0
Cal-Sites	0
CA Bond Exp. Plan	0
NFA	0
NFE	0
REF	0
SCH	0
Toxic Pits	0
State Landfill	0
CA WDS	0
WMUDS/SWAT	0
Cortese	0
SWRCY	0
LUST	0
CA FID UST	0

FOCUS MAP 69 SUMMARY

<u>Database</u>	<u>Total Plotted</u>
SLIC	0
UST	0
HIST UST	0
AST	0
SWEEPS UST	0
CHMIRS	0
Notify 65	0
DEED	0
VCP	0
DRYCLEANERS	0
WIP	0
CDL	0
HAZNET	0
EMI	0
 <u>TRIBAL RECORDS</u>	
INDIAN RESERV	0
INDIAN LUST	0
INDIAN UST	0
 <u>EDR PROPRIETARY RECORDS</u>	
Manufactured Gas Plants	0

NOTES:

Sites may be listed in more than one database

MAP FINDINGS
FOCUS MAP 69

Map ID	Site	Database(s)	EPA ID Number
DOD Region	EL CENTRO NAVAL AUXILIARY AIR STATION EL CENTRO NAVAL AUXILIARY (County), CA FEDERAL LANDS: Feature 1: Navy DOD Feature 2: Not reported Feature 3: Not reported Agency: DOD URL: Not reported Name 1: El Centro Naval Auxiliary Air Station Name 2: Not reported Name 3: Not reported State: CA	DOD	CUSA044961 N/A
DOD Region	FISH CREEK MOUNTAINS WILDERNESS FISH CREEK MOUNTAINS WILD (County), CA FEDERAL LANDS: Feature 1: Wilderness BLM Feature 2: Navy DOD Feature 3: Not reported Agency: BLM URL: http://www.wilderness.net/index.cfm?fuse=NWPS&sec=wildView&wname=Fish%20Creek%20Mountains Name 1: Fish Creek Mountains Wilderness Name 2: El Centro Naval Auxiliary Air Station Name 3: Not reported State: CA	DOD	CUSA045106 N/A
91	BOMB TARGET (#79) 10.75 MILES N PLASTER CITY, CA FUDS: Federal Facility ID: CA9799F7560 Facility Name: BOMB TARGET (#79) City: 10.75 MILES N PLASTER CITY State: CA EPA Region: 9 County: IMPERIAL Congressional District: 51 US Army District: Los Angeles District (SPL) Fiscal Year: 2004 Phone: 213-452-3921 Inst ID: Not reported CTC: Not reported RAB: Not reported FUDS History : Around 1945, the Eleventh Naval District apparently acquired this site for use as a high-altitude bombing target and part of an air-to-air gunnery range. The available information suggests that the target was discontinued in approximately 1947. Subsequently, in 1973 the Navy evidently reacquired the site as part of an agreement with the Bureau of Reclamation. Limited information was available concerning this agreement, but apparently it was terminated by 1987, and was in association with a gunnery range. Currently, the 640-acre site is owned by the Department of Interior, and is undeveloped desert land. The Carrizo Impact Area U.S. Navy Reservation is located approximately 1.5 miles west of the site; properties immediately west of the si	FUDS	1007212384 N/A

MAP FINDINGS
FOCUS MAP 69

Map ID	Site	Database(s)	EPA ID Number
--------	------	-------------	---------------

BOMB TARGET (#79) (Continued)

1007212384

FUDS Description :

te are designated as "contaminated military area surface use only, R-05656" on the Bureau-of Land Management (BLM) MT Plat Map (4 April 1989). A proposed San Felipe corridor is indicated as a north to south traverse across the site, according to the BLM Desert Access Guide #22, Imperial Valley South (November 1989). In approximately 1945, the Eleventh Naval District apparently acquired 640 acres of land (South 1/2 of Section 29 and the North 1/2 of Section 32, in Township 14 South, Range 10 East) from the Department of Interior. The Bomb Target (No. 79) site is located in Imperial County, California, approximately 10.75 miles north of Plaster City in vacant desert. Currently, this 640-acre site is under the jurisdiction of the Bureau of Land Management (BLM), and is undeveloped desert land. This property is known or suspected to contain military munitions and explosives of concern (e.g., unexploded ordnance) and therefore may present an explosive hazard

FOCUS MAP 69 ORPHAN SUMMARY

City	EDR ID	Site Name	Site Address	Zip	Database(s)
DESERT SHORES	S102859998	DESERT SHORES WWTP 98-008	COOLEGE SPRINGS RD/HWY 86	92274	Cortese, CA WDS
OASIS	S101631107	ALAMO DISCOUNT MARKET	81050 HIGHWAY 86	92274	CA FID UST, SWEEPS UST
OASIS	S105025336	ALAMO DISCOUNT STORE	81050 HIGHWAY 86	92274	LUST, Cortese
OASIS	U001967915	OASIS STATION	80705 HIGHWAY 86	92274	LUST, CA FID UST, SWEEPS UST
OASIS	U003096093	CHAPALA MARKET	66351 HWY 86	92274	UST
OASIS	U003802011	ALAMO DISCOUNT MARKET	81050 HWY 86	92274	LUST, UST
OASIS	U003802948	OASIS STATION	80705 HWY 86	92274	UST
SALTON CITY	S102793564	GTE	TRUCK HAVEN AVENUE/HWY 86	92274	HAZNET
THERMAL	S106090913	C V ORGANIC FERTILIZER	55591 HWY 111	92274	HAZNET
THERMAL	S107139985	THE JEWEL DATE CO	56474 HWY 111	92274	HAZNET
THERMAL	S106153000	TORRENCE FARMS	54050 HIGHWAY 86	92274	LUST
THERMAL	S107136647	APPLE RECYCLING	65949 HWY 86	92274	SWRCY
THERMAL	U001574202	HORNUNG RANCH	92-770 HWY 86	92274	HIST UST
THERMAL	U001574231	TINACHI RANCH	HIGHWAY 86	92274	HIST UST
THERMAL	U002095291	CHAPALLA MARKET	66351 HWY 86	92274	CA FID UST, SWEEPS UST
THERMAL	S107534953		55752 HWY 86,	92274	CDL
THERMAL	U001574217	PETER RABBIT FARMS	AVE 58 BETWEEN HWY 86 / VAN	92274	HIST UST
THERMAL	S105027067	DESERT LAKE SHORE RANCH	82455 AVENUE 65	92274	LUST, Cortese

Focus Map 70

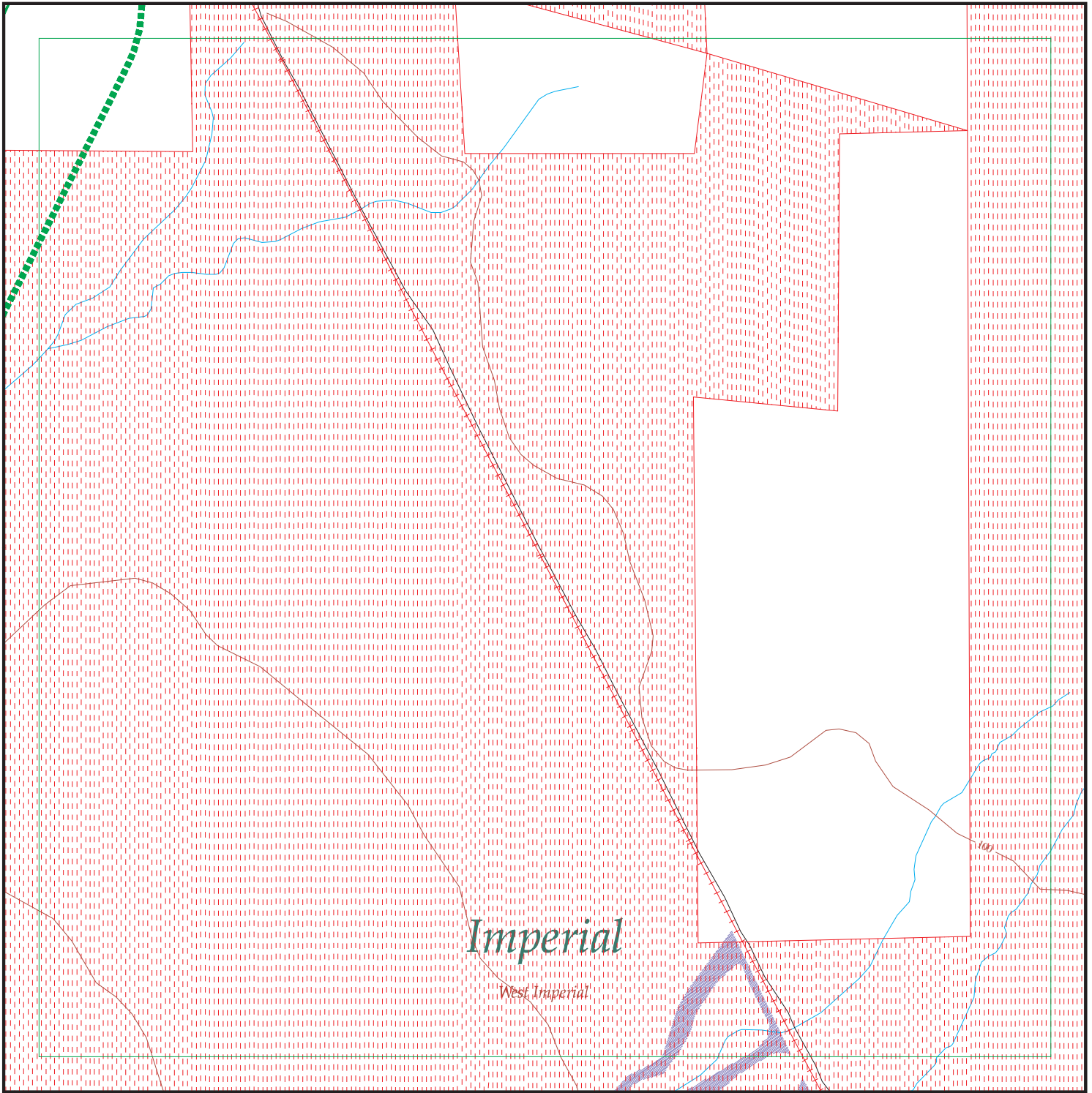

EDR DataMap™ - Environmental Atlas™

Sunrise Power Link

Legend

- | | | | | |
|--------------------|-------------------------|-------------|-------------------|--------------|
| Roads | Waterways | Powerlines | Water | Listed Sites |
| Major Roads | Railroads | Pipelines | Superfund Sites | |
| Contour Lines | Study Boundary | Fault Lines | Federal DOD Sites | |
| 100-Yr Flood Zones | Indian Reservations BIA | | | |

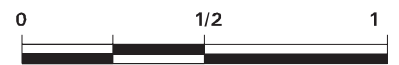

Scale in Miles

FOCUS MAP 70 SUMMARY

<u>Database</u>	<u>Total Plotted</u>
<u>FEDERAL RECORDS</u>	
NPL	0
Proposed NPL	0
Delisted NPL	0
NPL RECOVERY	0
CERCLIS	0
CERC-NFRAP	0
CORRACTS	0
RCRA TSD	0
RCRA Lg. Quan. Gen.	0
RCRA Sm. Quan. Gen.	0
ERNS	0
HMIRS	0
US ENG CONTROLS	0
US INST CONTROL	0
DOD	1
FUDS	0
US BROWNFIELDS	0
CONSENT	0
ROD	0
UMTRA	0
ODI	0
TRIS	0
TSCA	0
FTTS	0
SSTS	0
PADS	0
MLTS	0
MINES	0
FINDS	0
RAATS	0
<u>STATE AND LOCAL RECORDS</u>	
AWP	0
Cal-Sites	0
CA Bond Exp. Plan	0
NFA	0
NFE	0
REF	0
SCH	0
Toxic Pits	0
State Landfill	0
CA WDS	0
WMUDS/SWAT	0
Cortese	0
SWRCY	0
LUST	0
CA FID UST	0

FOCUS MAP 70 SUMMARY

<u>Database</u>	<u>Total Plotted</u>
SLIC	0
UST	0
HIST UST	0
AST	0
SWEEPS UST	0
CHMIRS	0
Notify 65	0
DEED	0
VCP	0
DRYCLEANERS	0
WIP	0
CDL	0
HAZNET	0
EMI	0
 <u>TRIBAL RECORDS</u>	
INDIAN RESERV	0
INDIAN LUST	0
INDIAN UST	0
 <u>EDR PROPRIETARY RECORDS</u>	
Manufactured Gas Plants	0

NOTES:

Sites may be listed in more than one database

MAP FINDINGS
FOCUS MAP 70

<u>Map ID</u>	<u>Site</u>	<u>Database(s)</u>	<u>EPA ID Number</u>
DOD Region	EL CENTRO NAVAL AUXILIARY AIR STATION EL CENTRO NAVAL AUXILIARY (County), CA FEDERAL LANDS: Feature 1: Navy DOD Feature 2: Not reported Feature 3: Not reported Agency: DOD URL: Not reported Name 1: El Centro Naval Auxiliary Air Station Name 2: Not reported Name 3: Not reported State: CA	DOD	CUSA044961 N/A

FOCUS MAP 70 ORPHAN SUMMARY

City	EDR ID	Site Name	Site Address	Zip	Database(s)
DESERT SHORES	S102859998	DESERT SHORES WWTP 98-008	COOLEGE SPRINGS RD/HWY 86	92274	Cortese, CA WDS
OASIS	S101631107	ALAMO DISCOUNT MARKET	81050 HIGHWAY 86	92274	CA FID UST, SWEEPS UST
OASIS	S105025336	ALAMO DISCOUNT STORE	81050 HIGHWAY 86	92274	LUST, Cortese
OASIS	U001967915	OASIS STATION	80705 HIGHWAY 86	92274	LUST, CA FID UST, SWEEPS UST
OASIS	U003096093	CHAPALA MARKET	66351 HWY 86	92274	UST
OASIS	U003802011	ALAMO DISCOUNT MARKET	81050 HWY 86	92274	LUST, UST
OASIS	U003802948	OASIS STATION	80705 HWY 86	92274	UST
SALTON CITY	S102793564	GTE	TRUCK HAVEN AVENUE/HWY 86	92274	HAZNET
THERMAL	S106090913	C V ORGANIC FERTILIZER	55591 HWY 111	92274	HAZNET
THERMAL	S107139985	THE JEWEL DATE CO	56474 HWY 111	92274	HAZNET
THERMAL	S106153000	TORRENCE FARMS	54050 HIGHWAY 86	92274	LUST
THERMAL	S107136647	APPLE RECYCLING	65949 HWY 86	92274	SWRCY
THERMAL	U001574202	HORNUNG RANCH	92-770 HWY 86	92274	HIST UST
THERMAL	U001574231	TINACHI RANCH	HIGHWAY 86	92274	HIST UST
THERMAL	U002095291	CHAPALLA MARKET	66351 HWY 86	92274	CA FID UST, SWEEPS UST
THERMAL	S107534953		55752 HWY 86,	92274	CDL
THERMAL	U001574217	PETER RABBIT FARMS	AVE 58 BETWEEN HWY 86 / VAN	92274	HIST UST

Focus Map 71

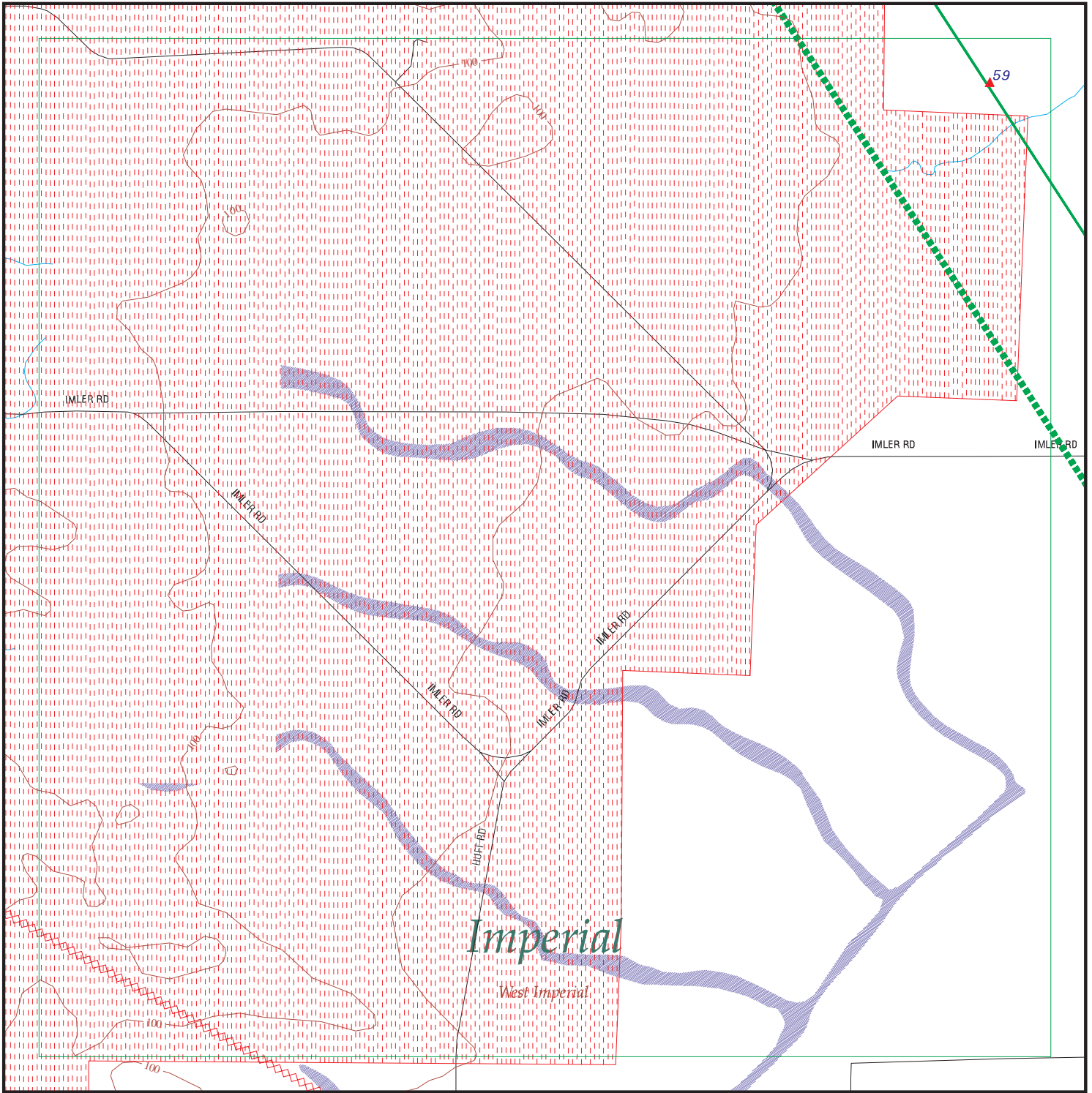

EDR DataMap™ - Environmental Atlas™

Sunrise Power Link

Legend

- | | | | | |
|--------------------|-------------------------|-------------|-------------------|--------------|
| Roads | Waterways | Powerlines | Water | Listed Sites |
| Major Roads | Railroads | Pipelines | Superfund Sites | |
| Contour Lines | Study Boundary | Fault Lines | Federal DOD Sites | |
| 100-Yr Flood Zones | Indian Reservations BIA | | | |

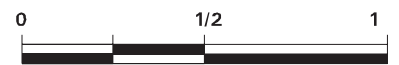

Scale in Miles

FOCUS MAP 71 SUMMARY

<u>Database</u>	<u>Total Plotted</u>
<u>FEDERAL RECORDS</u>	
NPL	0
Proposed NPL	0
Delisted NPL	0
NPL RECOVERY	0
CERCLIS	0
CERC-NFRAP	0
CORRACTS	0
RCRA TSD	0
RCRA Lg. Quan. Gen.	0
RCRA Sm. Quan. Gen.	0
ERNS	0
HMIRS	0
US ENG CONTROLS	0
US INST CONTROL	0
DOD	1
FUDS	1
US BROWNFIELDS	0
CONSENT	0
ROD	0
UMTRA	0
ODI	0
TRIS	0
TSCA	0
FTTS	0
SSTS	0
PADS	0
MLTS	0
MINES	0
FINDS	0
RAATS	0
<u>STATE AND LOCAL RECORDS</u>	
AWP	0
Cal-Sites	0
CA Bond Exp. Plan	0
NFA	0
NFE	0
REF	0
SCH	0
Toxic Pits	0
State Landfill	0
CA WDS	0
WMUDS/SWAT	0
Cortese	0
SWRCY	0
LUST	0
CA FID UST	0

FOCUS MAP 71 SUMMARY

<u>Database</u>	<u>Total Plotted</u>
SLIC	0
UST	0
HIST UST	0
AST	0
SWEEPS UST	0
CHMIRS	0
Notify 65	0
DEED	0
VCP	0
DRYCLEANERS	0
WIP	0
CDL	0
HAZNET	0
EMI	0
 <u>TRIBAL RECORDS</u>	
INDIAN RESERV	0
INDIAN LUST	0
INDIAN UST	0
 <u>EDR PROPRIETARY RECORDS</u>	
Manufactured Gas Plants	0

NOTES:

Sites may be listed in more than one database

MAP FINDINGS
FOCUS MAP 71

Map ID	Site	Database(s)	EPA ID Number
DOD Region	EL CENTRO NAVAL AUXILIARY AIR STATION EL CENTRO NAVAL AUXILIARY (County), CA FEDERAL LANDS: Feature 1: Navy DOD Feature 2: Not reported Feature 3: Not reported Agency: DOD URL: Not reported Name 1: El Centro Naval Auxiliary Air Station Name 2: Not reported Name 3: Not reported State: CA	DOD	CUSA044961 N/A
59	EL CENTRO ROCKET TARGET NO. 2 (#93) EL CENTRO, CA FUDS: Federal Facility ID: CA9799F7540 Facility Name: EL CENTRO ROCKET TARGET NO. 2 (#93) City: EL CENTRO State: CA EPA Region: 9 County: IMPERIAL Congressional District: 51 US Army District: Los Angeles District (SPL) Fiscal Year: 2004 Phone: 213-452-3921 Inst ID: Not reported CTC: Not reported RAB: Not reported FUDS History : This site was used as a military maneuvers and fleet target training. The available information suggests that the Navy acquired this site (E 1/2 and the N 1/2 of the NW 1/4 of Section 13, Township 14 South, Range 12 East) in approximately 1944. The site was located in property described as "unimproved, undeveloped, rough desert lands," and was presumably used as a military maneuvers and fleet target training. El Centro Rocket Target #93 was discontinued by October 1946. Currently, this vacant desert property is owned by the U.S. and administered by the Bureau of Land Management. FUDS Description : The site, located in Imperial County, California, consists of 400 acres. Currently, the target site is owned by the U.S. (administered by the Bureau of Land Management). This desert property has remained unimproved. This property is known or suspected to contain military munitions and explosives of concern (e.g., unexploded ordnance) and therefore may present an explosive hazard	FUDS	1007212380 N/A

FOCUS MAP 71 ORPHAN SUMMARY

City	EDR ID	Site Name	Site Address	Zip	Database(s)
BRAWLEY	1001609848	JERRY TUCKER	615 HWY 111	92227	HAZNET, CA WDS
BRAWLEY	S103949836	JACK BROTHERS & MCBURNEY INC	4696 HWY 111	92227	HAZNET
BRAWLEY	S105033624	IMPERIAL COUNTY PUB WORKS	4736 HWY 111	92227	HAZNET
BRAWLEY	S107142766	CALTRANS DIST 11/MAINT/11-199364	4002 HWY 111	92227	HAZNET
BRAWLEY	1000250492	PACIFIC BELL	HIGHWAY 78 EAST OF BRAWLEY 40 MILES	92227	RCRA-SQG, FINDS
BRAWLEY	S105722595	STEPHEN H ELMORE CO	1702 HWY 78	92227	HAZNET
BRAWLEY	1000250484	PACIFIC BELL	HIGHWAY 86	92227	RCRA-SQG, FINDS
BRAWLEY	1003879051	CENTRAL BRAVE AG SERVICE	4380 HWY 86 EL CENTRO HWY	92227	CERC-NFRAP
BRAWLEY	1003879053	CENTRAL BRAVE AG SERVICE	4368 HWY 86 O'CONNEL AIRPORT	92227	CERC-NFRAP
BRAWLEY	S100925077	CENTRAL BRAVE, PESTICIDE FAC.	4378 HWY 86	92227	Toxic Pits
BRAWLEY	S105022919	USDA IRR DIST RESCH STA	4151 HIGHWAY 86	92227	LUST, Cortese
BRAWLEY	S103320618	CENTRAL BRAVE AG SERV 88-079	4378 HWY 86, O'CONNELL AIRPORT	92227	WMUDS/SWAT, CA WDS
BRAWLEY	1003878642	BRAWLEY CITY OF	BEST CANAL N/BRAWLEY ARPT	92227	CERC-NFRAP
BRAWLEY	1000978116	DESERT VALLEY CO	3301 W HIGHWAY 86	92227	RCRA-SQG, FINDS, WMUDS/SWAT, WDS
BRAWLEY	S103653296	DESERT VALLEY COMPANY	3301 W HIGHWAY 86	92227	HAZNET
BRAWLEY	S105091978	ESPARZA'S WELDING AND MACHINE SHOP INC	AT HIGHWAY 78 / THE ALAMO RIVER	92227	HAZNET
BRAWLEY	S107146781	ESPARZA'S WELDING AND MACHINE SHOP INC	AT HIGHWAY 78 / THE ALAMO RIVER	92227	HAZNET
BRAWLEY	1001085527	ARID OPERATIONS INC	6502A E HWY 78	92227	RCRA-SQG, FINDS
BRAWLEY	1003879057	BRAWLEY DRUM SITE	ST HWY 111 NEXT/4705 HWY 111	92227	CERC-NFRAP
BRAWLEY	S103979211	SFPG MESQUITE MINE	6502 E HWY 78	92227	HAZNET, CHMIRS, CA WDS
BRAWLEY	S104577672	BRAWLEY ANIMAL CLINIC	266 WEST HWY 86	92227	HAZNET
BRAWLEY	S105090307	ROLLING R ENTERPRISES INC	628 E HWY 78	92227	HAZNET
BRAWLEY	S105085267	BREAU OF LAND MANAGAMENT	.25MI S OF HWY 78 ON GECKO RD	92227	HAZNET
BRAWLEY	S100947589	UNOCAL/BRAWLEY POWER PLANT	SO. WEST CORNER HWY 111 /	92227	HAZNET
BRAWLEY	1003878431	IMPERIAL CO DUMP SITE #18	WORTHINGTON RD NR NEW RIV	92227	CERC-NFRAP
DESERT SHORES	S102859998	DESERT SHORES WWTP 98-008	COOLEGE SPRINGS RD/HWY 86	92274	Cortese, CA WDS
GLAMIS	S105023913	GLAMIS BEACH STORE	1001 HIGHWAY 78	92227	LUST, Cortese
IMPERIAL	1000215271	RDO EQUIPMENT CO	3275 HWY 86	92251	RCRA-SQG, FINDS, HIST UST
IMPERIAL	S103958486	CONTRACTORS EQUIPMENT COMPANY	2396 HWY 86	92251	HAZNET
IMPERIAL	S104574388	RDO EQUIPMENT CO	3275 HIGHWAY 86	92251	HAZNET
IMPERIAL	S105024173	THOMAS MOTORS	2329 HIGHWAY 86	92251	LUST, Cortese
IMPERIAL	S105024175	IMPERIAL MACHINERY	3175 HIGHWAY 86	92251	LUST, Cortese
IMPERIAL	S105024176	EMPIRE SOUTHWEST COMPANY	3393 HIGHWAY 86	92251	LUST, Cortese
IMPERIAL	S103987485	SANTA FE PACIFIC PIPELINE - IMPERIAL	345 ATEN ROAD	92251	HAZNET, CHMIRS, SLIC, EMI
IMPERIAL	1003879889	QUECHAN LANDFILL	FORT YUMA INDIAN RESERVATION	92251	CERC-NFRAP
IMPERIAL	S106085903	MOTOR CARGO INC	NORTH HWY 8 PM 31.4	92251	HAZNET
IMPERIAL	S107140486	IMPERIAL VALLEY RESOURCE RECYCLING CO LLC	3505 US HWY 111	92251	HAZNET
IMPERIAL	1000166695	UNOCAL SVC STA #6228	9093 IMPERIAL HWY	92251	RCRA-SQG, FINDS
IMPERIAL	S100676251	SW MRKT'G,COTTON SEED DELINT'G	IMPERIAL COUNTY FAIRGROUNDS	92251	Toxic Pits
IMPERIAL	S104574592	NEW CHARLESTON POWER I LP	1/2 MI S KEYSTONE RD HWY 111	92251	HAZNET
OASIS	S101631107	ALAMO DISCOUNT MARKET	81050 HIGHWAY 86	92274	CA FID UST, SWEEPS UST
OASIS	S105025336	ALAMO DISCOUNT STORE	81050 HIGHWAY 86	92274	LUST, Cortese

FOCUS MAP 71 ORPHAN SUMMARY

City	EDR ID	Site Name	Site Address	Zip	Database(s)
OASIS	U001967915	OASIS STATION	80705 HIGHWAY 86	92274	LUST, CA FID UST, SWEEPS UST
OASIS	U003096093	CHAPALA MARKET	66351 HWY 86	92274	UST
OASIS	U003802011	ALAMO DISCOUNT MARKET	81050 HWY 86	92274	LUST, UST
OASIS	U003802948	OASIS STATION	80705 HWY 86	92274	UST
SALTON CITY	S102793564	GTE	TRUCK HAVEN AVENUE/HWY 86	92274	HAZNET
THERMAL	S106090913	C V ORGANIC FERTILIZER	55591 HWY 111	92274	HAZNET
THERMAL	S107139985	THE JEWEL DATE CO	56474 HWY 111	92274	HAZNET
THERMAL	S106153000	TORRENCE FARMS	54050 HIGHWAY 86	92274	LUST
THERMAL	S107136647	APPLE RECYCLING	65949 HWY 86	92274	SWRCY
THERMAL	U001574202	HORNUNG RANCH	92-770 HWY 86	92274	HIST UST
THERMAL	U001574231	TINACHI RANCH	HIGHWAY 86	92274	HIST UST
THERMAL	U002095291	CHAPALLA MARKET	66351 HWY 86	92274	CA FID UST, SWEEPS UST
THERMAL	S107534953		55752 HWY 86,	92274	CDL
THERMAL	U001574217	PETER RABBIT FARMS	AVE 58 BETWEEN HWY 86 / VAN	92274	HIST UST

Focus Map 72

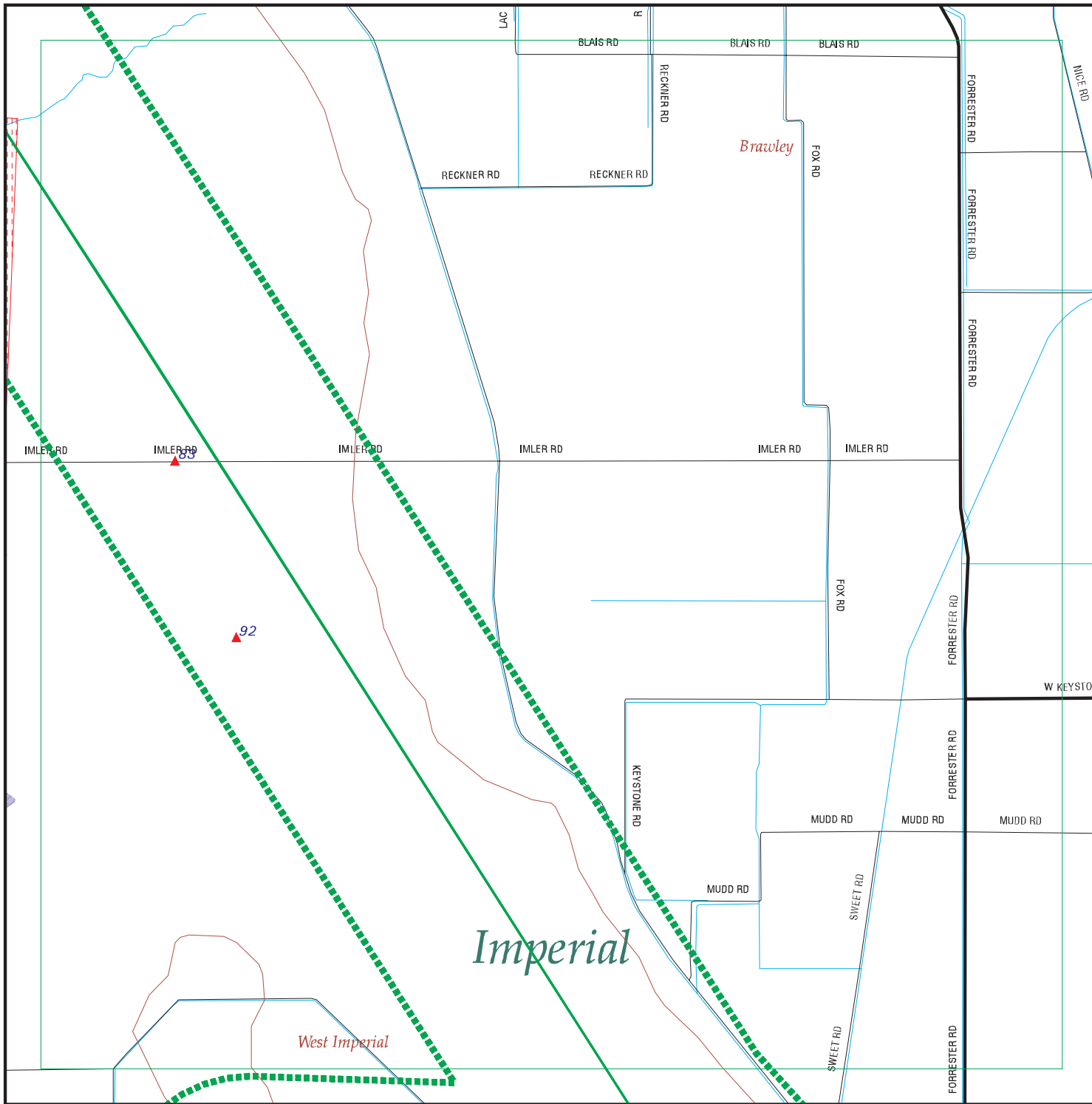

EDR DataMap™ - Environmental Atlas™

Sunrise Power Link

Legend

- Roads
- Waterways
- Powerlines
- Water
- Listed Sites
- Major Roads
- Railroads
- Pipelines
- Superfund Sites
- Contour Lines
- Study Boundary
- Fault Lines
- Federal DOD Sites
- 100-Yr Flood Zones
- Indian Reservations BIA

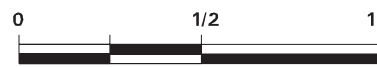

Scale in Miles

FOCUS MAP 72 SUMMARY

<u>Database</u>	<u>Total Plotted</u>
<u>FEDERAL RECORDS</u>	
NPL	0
Proposed NPL	0
Delisted NPL	0
NPL RECOVERY	0
CERCLIS	0
CERC-NFRAP	0
CORRACTS	0
RCRA TSD	0
RCRA Lg. Quan. Gen.	0
RCRA Sm. Quan. Gen.	0
ERNS	1
HMIRS	0
US ENG CONTROLS	0
US INST CONTROL	0
DOD	1
FUDS	1
US BROWNFIELDS	0
CONSENT	0
ROD	0
UMTRA	0
ODI	0
TRIS	0
TSCA	0
FTTS	0
SSTS	0
PADS	0
MLTS	0
MINES	0
FINDS	0
RAATS	0
<u>STATE AND LOCAL RECORDS</u>	
AWP	0
Cal-Sites	0
CA Bond Exp. Plan	0
NFA	0
NFE	0
REF	0
SCH	0
Toxic Pits	0
State Landfill	0
CA WDS	0
WMUDS/SWAT	0
Cortese	0
SWRCY	0
LUST	0
CA FID UST	0

FOCUS MAP 72 SUMMARY

<u>Database</u>	<u>Total Plotted</u>
SLIC	0
UST	0
HIST UST	0
AST	0
SWEEPS UST	0
CHMIRS	0
Notify 65	0
DEED	0
VCP	0
DRYCLEANERS	0
WIP	0
CDL	0
HAZNET	0
EMI	0
 <u>TRIBAL RECORDS</u>	
INDIAN RESERV	0
INDIAN LUST	0
INDIAN UST	0
 <u>EDR PROPRIETARY RECORDS</u>	
Manufactured Gas Plants	0

NOTES:

Sites may be listed in more than one database

MAP FINDINGS
FOCUS MAP 72

Map ID	Site	Database(s)	EPA ID Number
DOD Region	EL CENTRO NAVAL AUXILIARY AIR STATION EL CENTRO NAVAL AUXILIARY (County), CA FEDERAL LANDS: Feature 1: Navy DOD Feature 2: Not reported Feature 3: Not reported Agency: DOD URL: Not reported Name 1: El Centro Naval Auxiliary Air Station Name 2: Not reported Name 3: Not reported State: CA	DOD	CUSA044961 N/A
83	1214 IMLER 1214 IMLER BRWALEY, CA	ERNS	8873165 N/A
<p>Click this hyperlink while viewing on your computer to access additional ERNS detail in the EDR Site Report.</p>			
92	EL CENTRO ROCKET TARGET NO.1 (#92) EL CENTRO, CA FUDS: Federal Facility ID: CA9799F7539 Facility Name: EL CENTRO ROCKET TARGET NO.1 (#92) City: EL CENTRO State: CA EPA Region: 9 County: IMPERIAL Congressional District: 51 US Army District: Los Angeles District (SPL) Fiscal Year: 2004 Phone: 213-452-3921 Inst ID: Not reported CTC: Not reported RAB: Not reported FUDS History : This site was used as a rocket target for fleet unit training. The available information indicates that in 1945, the Eleventh Naval District acquired between 400 and 480 acres of desert land for this site. Approximately 80 acres were acquired by lease (south half of southwest quarter of Section 25, Township 14 South, Range 12 East), and 320 acres (northeast quarter and southeast quarter of Section 25) were presumably acquired by temporary permit from the Department of Interior. Historical records indicate that the Navy was interested in an additional 80 acres (north half of southwest quarter of Section 25), but no information is available concerning whether a lease was ever acquired for this additional acreage. This target site was discontinued by October 1946 and, at that time steps had been initiated to return the land to its owners. No further information is available concerning disposal of this site. FUDS Description : The site is located in Imperial County, California, consisting between 400 and 480 acres. Currently, certain portions of the site,	FUDS	1007212387 N/A

MAP FINDINGS
FOCUS MAP 72

<u>Map ID</u>	<u>Site</u>	<u>Database(s)</u>	<u>EPA ID Number</u>
---------------	-------------	--------------------	----------------------

EL CENTRO ROCKET TARGET NO.1 (#92) (Continued)

1007212387

specifically, the southwest quarter, and west half of the east half of Section 25 (320 acres) have been withdrawn by the Department of the Navy; the remaining portion (160 acres) is under the jurisdiction of the Bureau of Land Management (BLM). The withdrawal was approved by Congress in 1996 as part of Public Law 104-201. The BLM considers this land to be under the Navy's jurisdiction. This property is known or suspected to contain military munitions and explosives of concern (e.g., unexploded ordnance) and therefore may present an explosive hazard.