

ATTACHMENT 4.4-A: CNDDDB OCCURRENCE MAPS

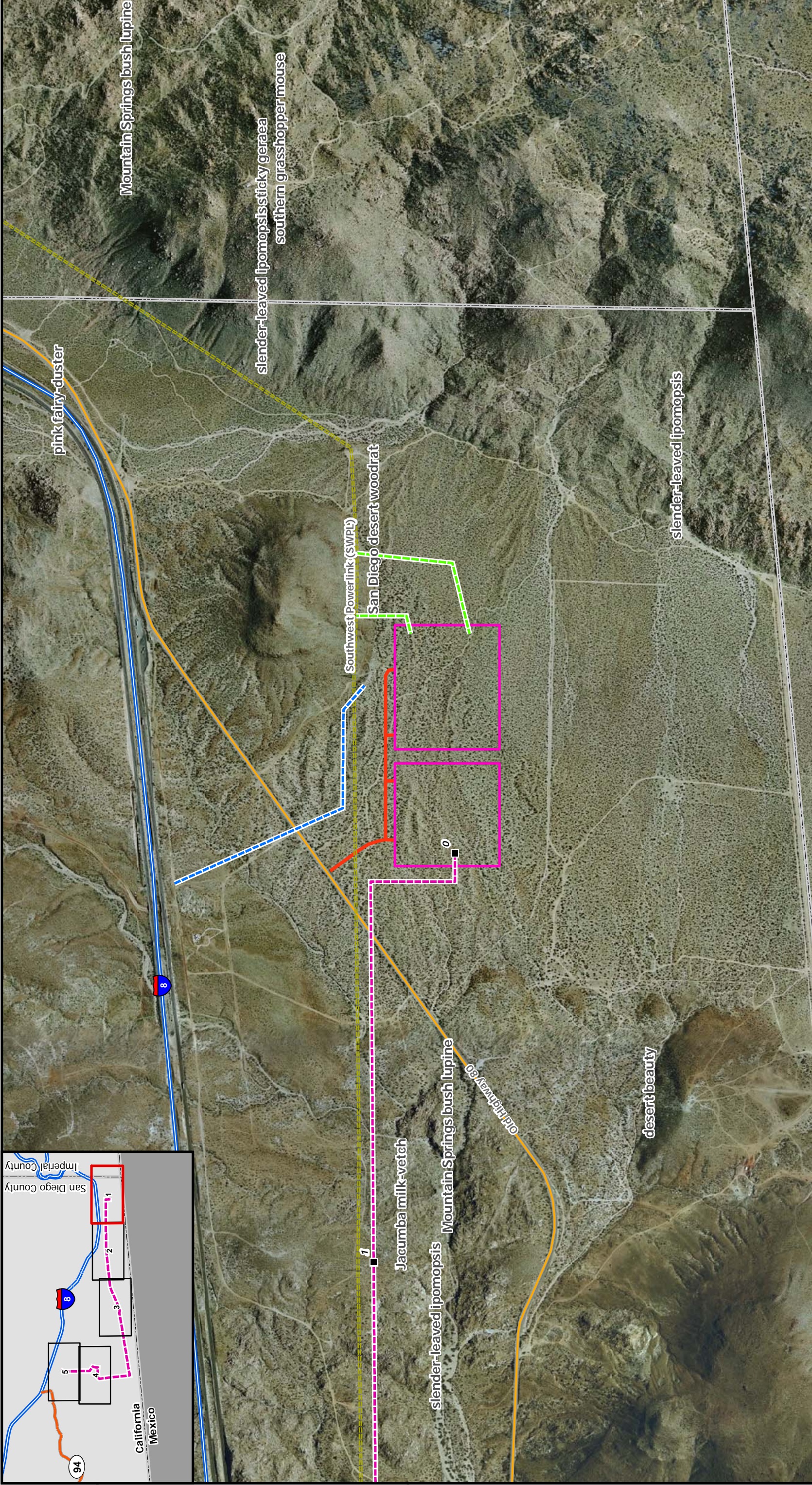

Attachment 4.4-A: CNDDB Occurrence Map 1 of 5

	Proposed SWPL Loop-In		Proposed ECO Substation		Interstate	<p>All CNDDB records are within 1 mile. There are no CNDDB results in areas of the Proposed Project not depicted in this Attachment</p>
	Proposed 138 kV Line		Boulevard Substation Rebuild		Highway	
	Proposed 12 kV Temporary Distribution Tap		Existing Boulevard Substation		Major Road	
	445 Circuit Collocated with 138 kV Line		Communication Facility		Railroad	
	Existing Transmission Line		Access Road			

SDGE
A Semptra Energy utility

INSIGNIA
ENVIRONMENTAL

1:12,000

East County Substation Project

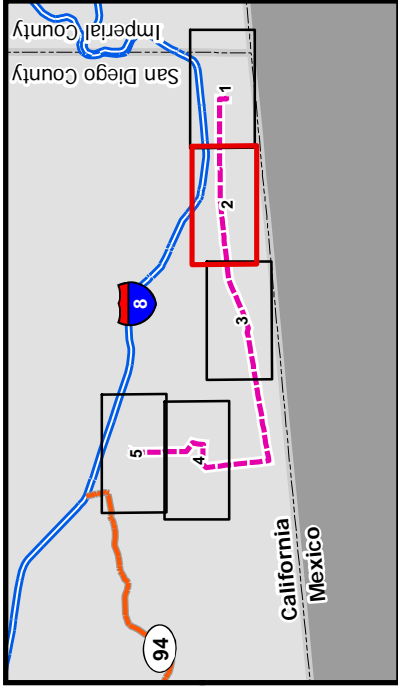

SDGE
A Semptra Energy utility

INSIGNIA
ENVIRONMENTAL

East County Substation Project

Attachment 4.4-A: CNDDDB Occurrence Map 2 of 5

Scale: 1:12,000. Feet: 0, 500, 1,000, 2,000, 3,000, 4,000, 5,000.

North Arrow: N, W, E, S

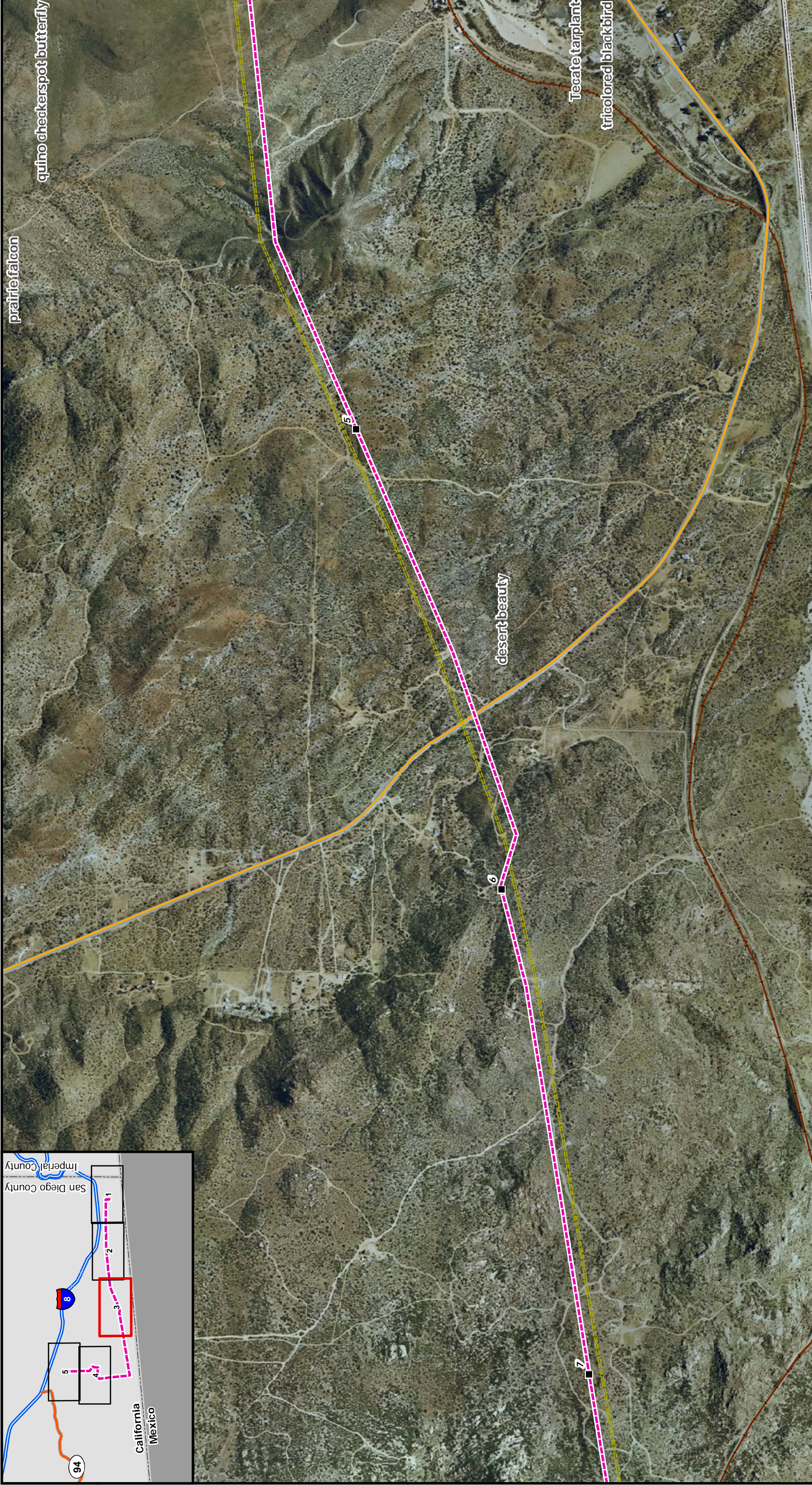
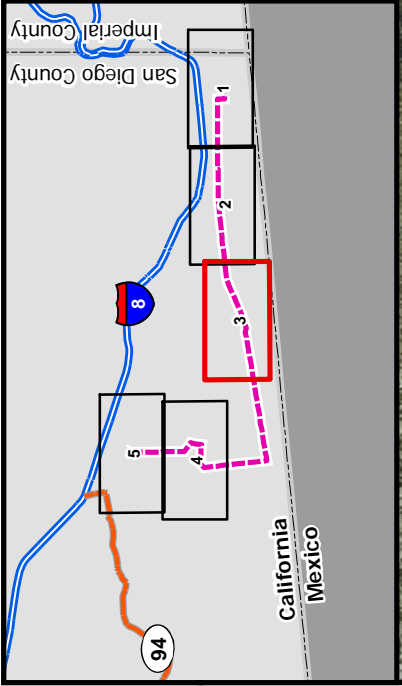

Attachment 4.4-A: CNDDB Occurrence Map 3 of 5

	Proposed SWPL Loop-In		Proposed ECO Substation		Interstate	All CNDDB records are within 1 mile. There are no CNDDB results in areas of the Proposed Project not depicted in this Attachment
	Proposed 138 kV Line		Boulevard Substation Rebuild		Highway	
	Proposed 12 kV Temporary Distribution Tap		Existing Boulevard Substation		Major Road	
	445 Circuit Collocated with 138 kV Line		Communication Facility		Railroad	
	Existing Transmission Line		Access Road			

SDGE
Semptra Energy Utility

INSIGNIA
ENVIRONMENTAL

1:12,000

East County Substation Project

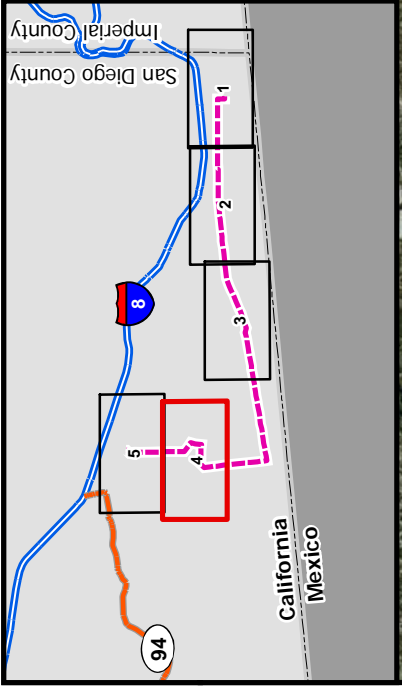

Attachment 4.4-A: CNDDDB Occurrence Map 4 of 5

	Proposed SWPL Loop-In		Interstate		All CNDDDB records are within 1 mile. There are no CNDDDB results in areas of the Proposed Project not depicted in this Attachment
	Proposed 138 kV Line		Boulevard Substation Rebuild		Highway
	Proposed 12 kV Temporary Distribution Tap		Existing Boulevard Substation		Major Road
	445 Circuit Collocated with 138 kV Line		Communication Facility		Railroad
	Existing Transmission Line		Access Road		

SDGE
Semptra Energy Utility

INSIGNIA
ENVIRONMENTAL

1:12,000

East County Substation Project

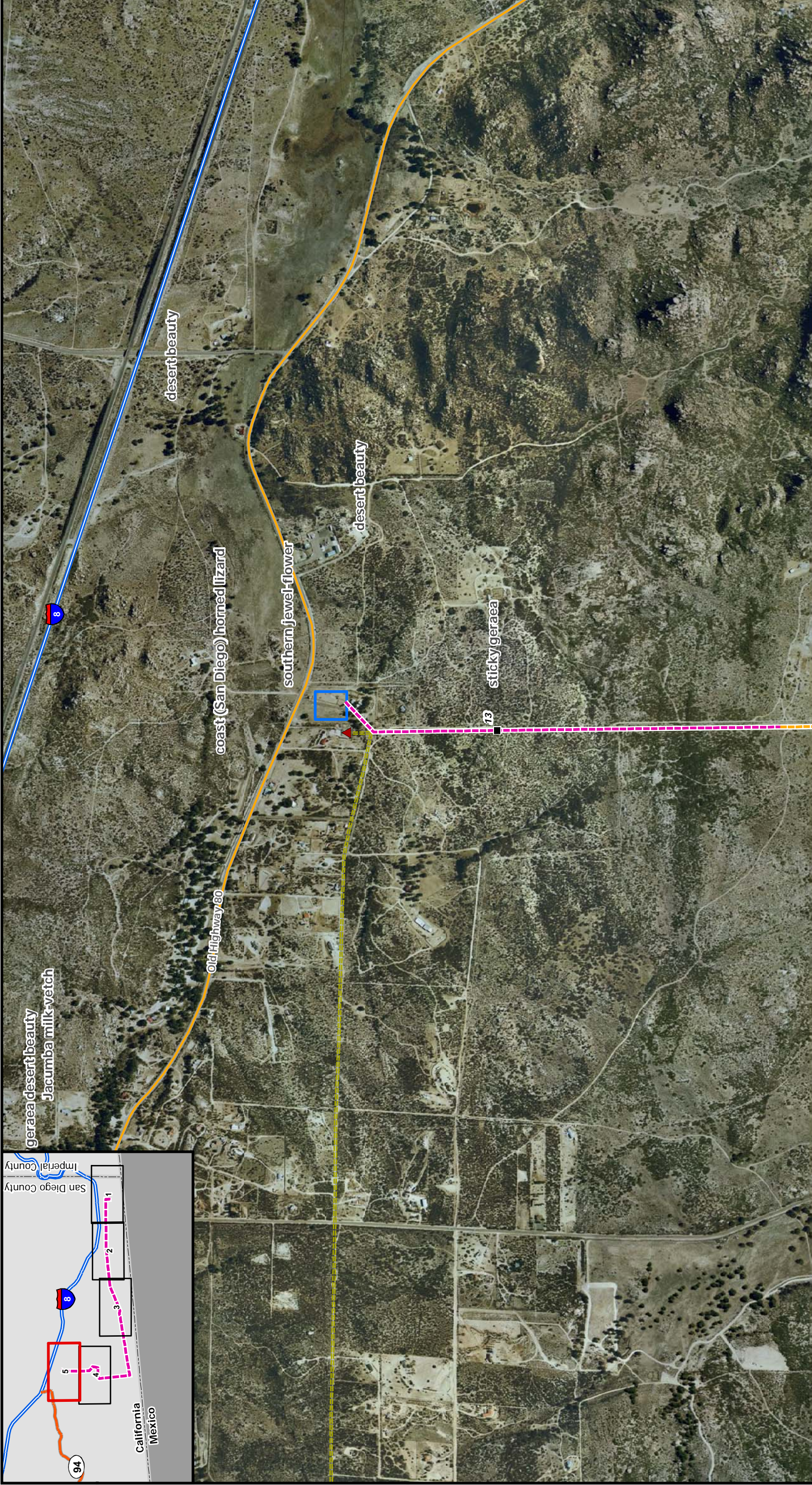

Attachment 4.4-A: CNDDDB Occurrence Map 5 of 5

	Proposed SWPL Loop-In		Interstate	All CNDDDB records are within 1 mile. There are no CNDDDB results in areas of the Proposed Project not depicted in this Attachment.
	Proposed 138 kV Line		Highway	
	Proposed 12 kV Temporary Distribution Tap		Major Road	
	445 Circuit Collocated with 138 kV Line		Railroad	
	Existing Transmission Line		Communication Facility	

SDGE
Semptra Energy Utility

INSIGNIA
ENVIRONMENTAL

1:12,000

East County Substation Project

