

Estrella Substation and Paso Robles Area Reinforcement Project
Crossing Structures Mapbook - Index

- Legend**
- Mapbook Page
 - New 70 kV Power Line Segment
 - Reconductoring Segment
 - Estrella Substation (New)
 - Paso Robles Substation (Existing)

Preliminary and Subject to Change with Agency Requirements, Conditions on the Ground at the Time of Construction, and Other Factors



120°37'15"W

120°37'10"W

120°37'5"W

120°37'0"W

36°37'55"N

36°37'55"N

36°37'50"N



0 50 100 200 Feet



1:1,500

Estrella Substation and Paso Robles Area Reinforcement Project

Crossing Structures Mapbook

Page 1 of 10

Legend

-  New 70 kV Power Line Segment
-  Temporary Crossing Structure Work Area



Preliminary and Subject to Change with Agency Requirements, Conditions on the Ground at the Time of Construction, and Other Factors

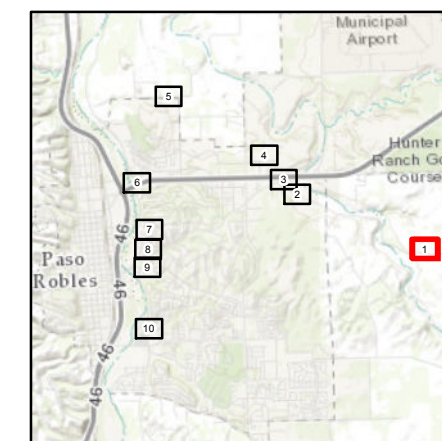

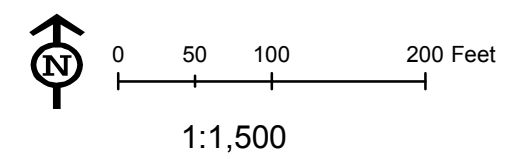



Estrella Substation and Paso Robles Area Reinforcement Project

Crossing Structures Mapbook

Page 2 of 10

- Legend**
-  New 70 kV Power Line Segment
 -  Temporary Crossing Structure Work Area

Preliminary and Subject to Change with Agency Requirements, Conditions on the Ground at the Time of Construction, and Other Factors

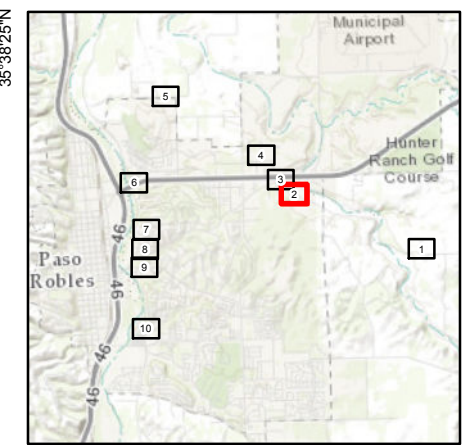



35°38'45"N
35°38'40"N
35°38'35"N

120°39'5"W 120°39'0"W 120°38'55"W 120°38'50"W

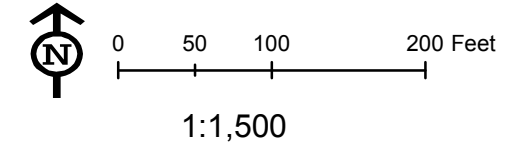

Estrella Substation and Paso Robles Area Reinforcement Project

Crossing Structures Mapbook

Page 3 of 10

- Legend**
- New 70 kV Power Line Segment
 - Temporary Crossing Structure Work Area

Preliminary and Subject to Change with Agency Requirements, Conditions on the Ground at the Time of Construction, and Other Factors

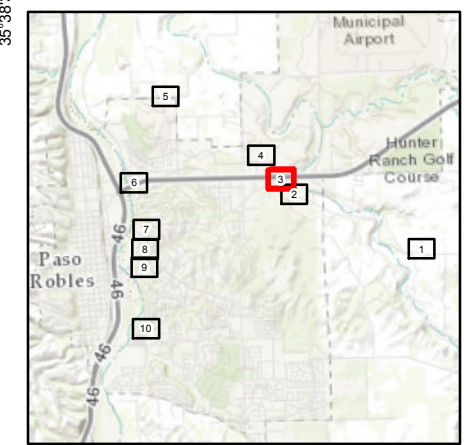



35°39'0"N
35°38'55"N
35°38'50"N

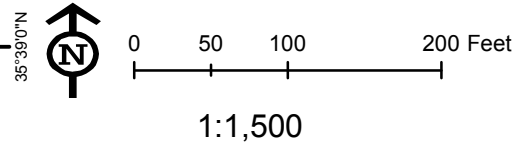

120°39'20"W 120°39'15"W 120°39'10"W 120°39'5"W



Estrella Substation and Paso Robles Area Reinforcement Project

Crossing Structures Mapbook

Page 4 of 10

- Legend**
-  New 70 kV Power Line Segment
 -  Temporary Crossing Structure Work Area

Preliminary and Subject to Change with Agency Requirements, Conditions on the Ground at the Time of Construction, and Other Factors

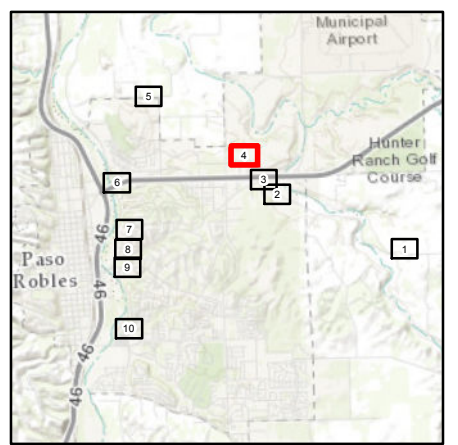

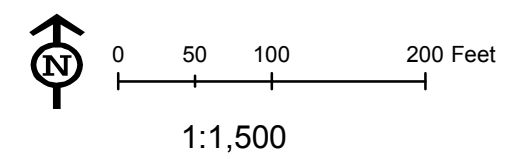



Estrella Substation and Paso Robles Area Reinforcement Project

Crossing Structures Mapbook

Page 5 of 10

- Legend**
-  New 70 kV Power Line Segment
 -  Temporary Crossing Structure Work Area

Preliminary and Subject to Change with Agency Requirements, Conditions on the Ground at the Time of Construction, and Other Factors

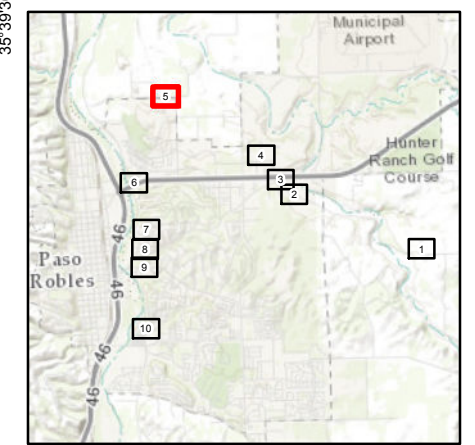

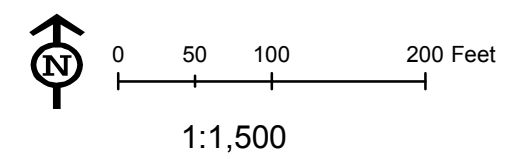
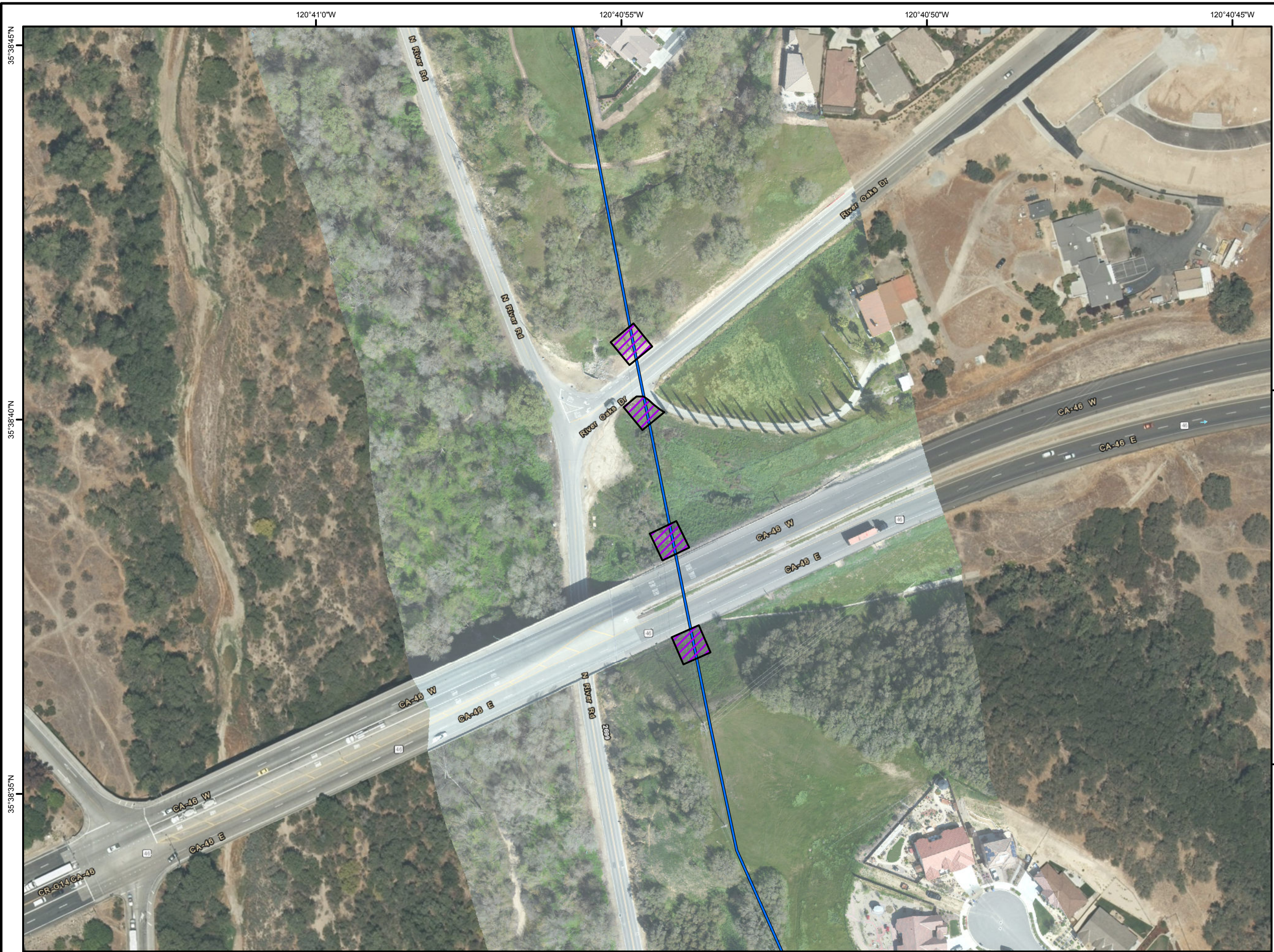

Estrella Substation and Paso Robles Area Reinforcement Project

Crossing Structures Mapbook

Page 6 of 10

- Legend**
- Reconductoring Segment
 - Temporary Crossing Structure Work Area

Preliminary and Subject to Change with Agency Requirements, Conditions on the Ground at the Time of Construction, and Other Factors

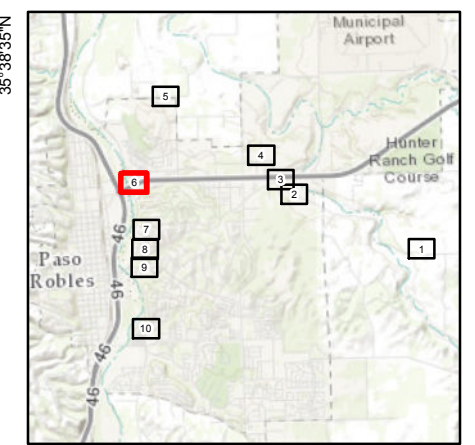

120°40'55"W

120°40'50"W

120°40'45"W

120°40'40"W



0 50 100 200 Feet



1:1,500

Estrella Substation and Paso Robles Area Reinforcement Project

Crossing Structures Mapbook

Page 7 of 10

Legend

-  Reconductoring Segment
-  Temporary Crossing Structure Work Area

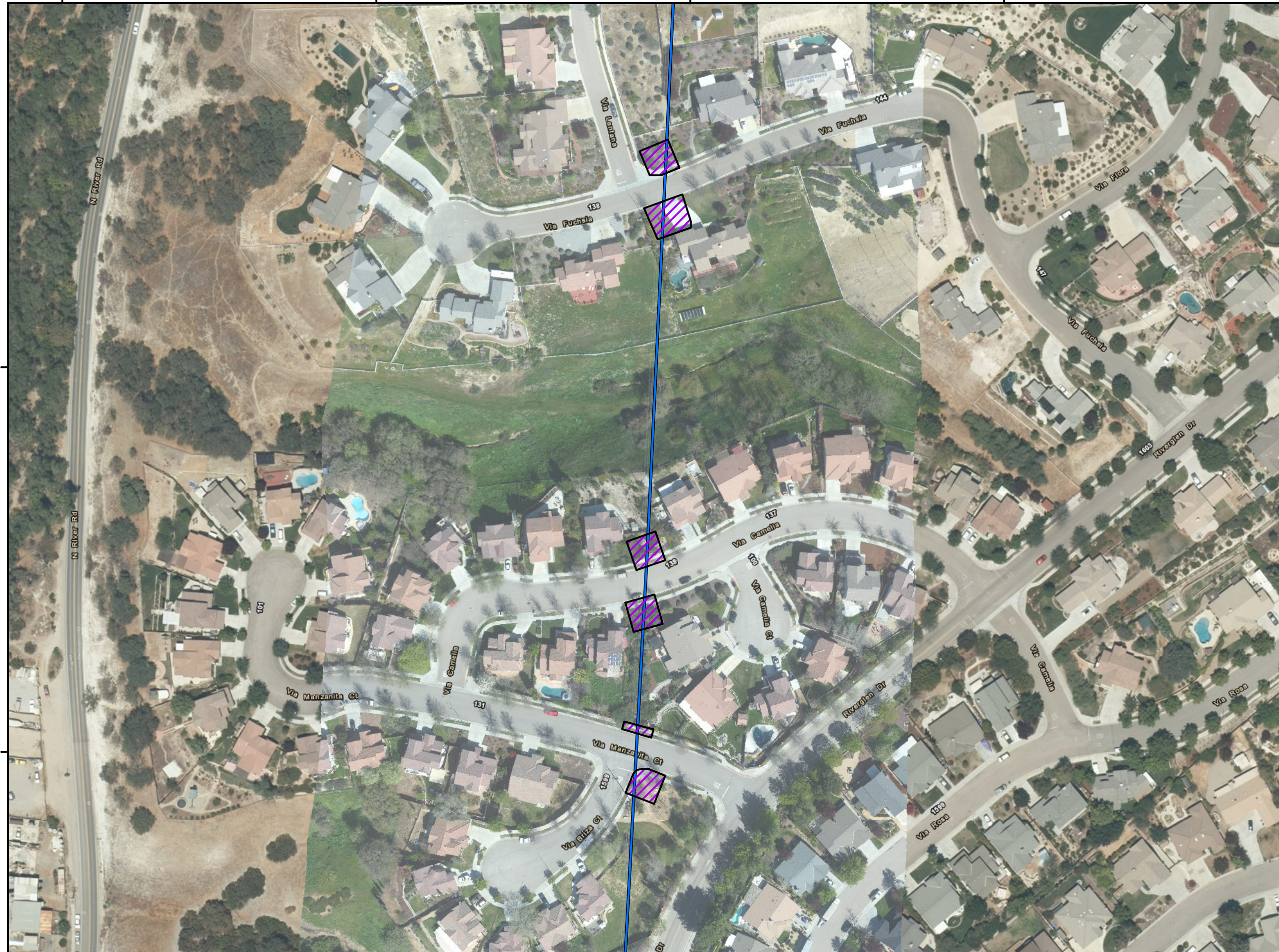

35°38'10"N

35°38'57"N

Preliminary and Subject to Change with Agency Requirements, Conditions on the Ground at the Time of Construction, and Other Factors

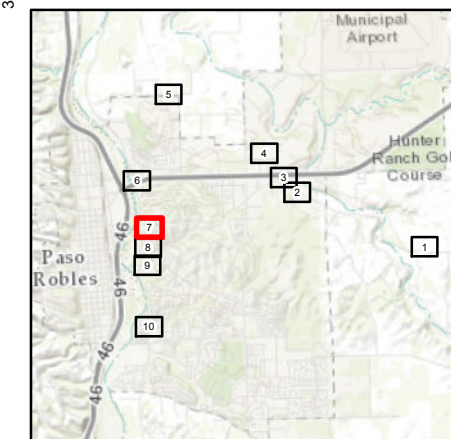

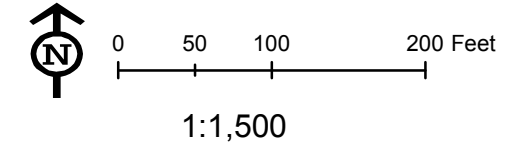
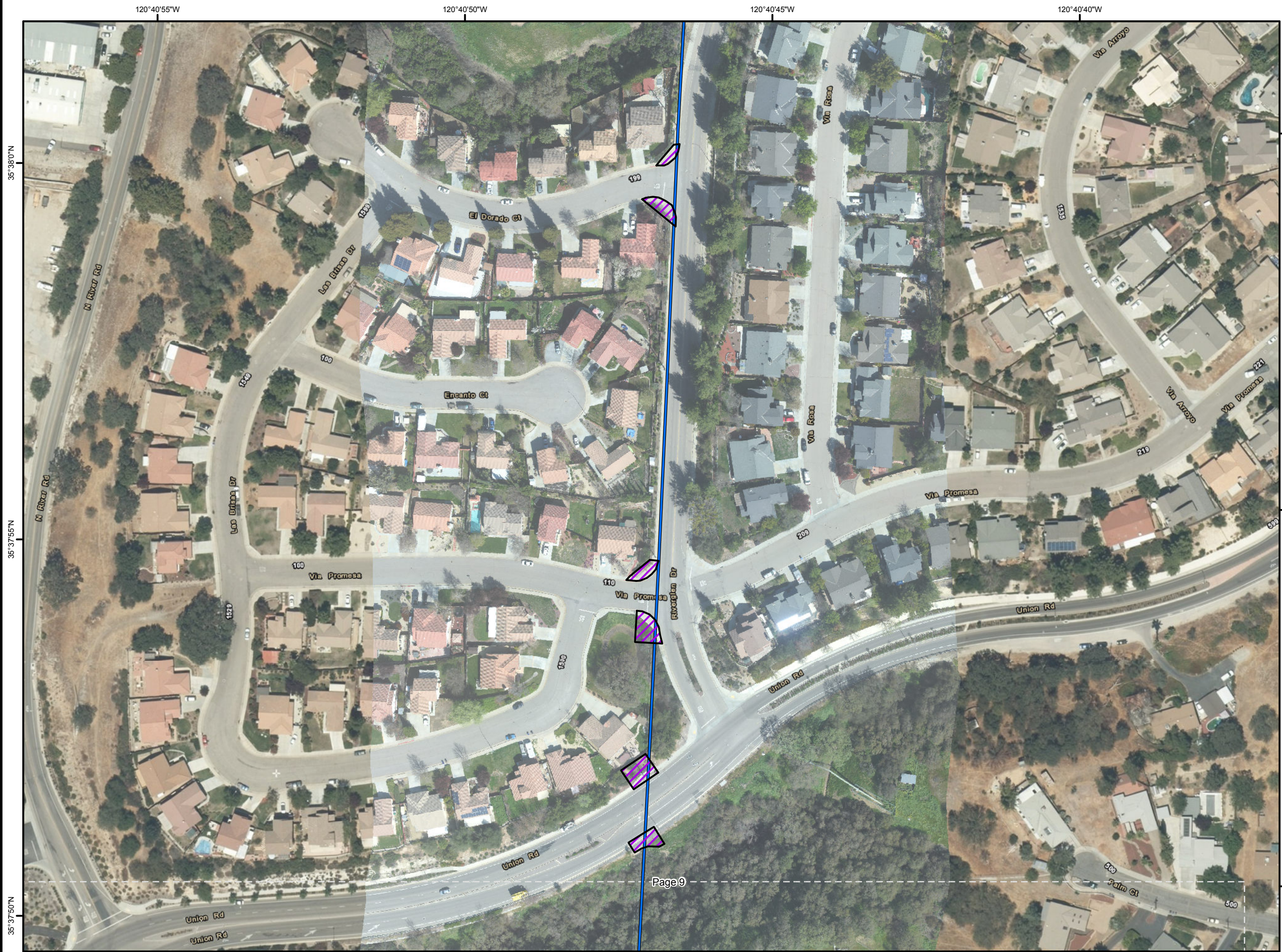



Estrella Substation and Paso Robles Area Reinforcement Project

Crossing Structures Mapbook

Page 8 of 10

- Legend**
-  Reconductoring Segment
 -  Temporary Crossing Structure Work Area

Preliminary and Subject to Change with Agency Requirements, Conditions on the Ground at the Time of Construction, and Other Factors

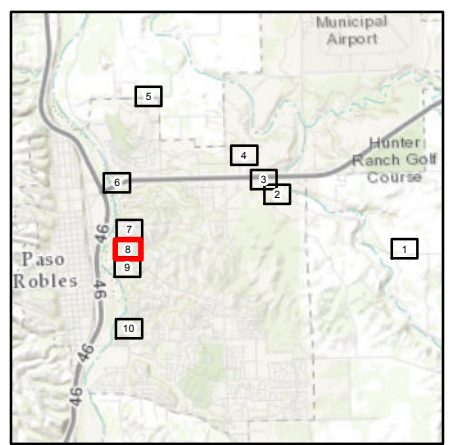

120°40'55"W 120°40'50"W 120°40'45"W 120°40'40"W

35°37'50"N 35°37'45"N 35°37'40"N

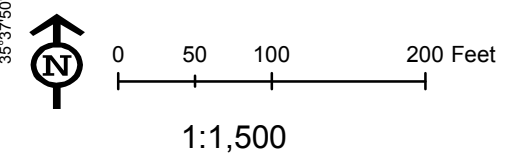



Estrella Substation and Paso Robles Area Reinforcement Project

Crossing Structures Mapbook

Page 9 of 10

Legend

-  Reconductoring Segment
-  Temporary Crossing Structure Work Area

Preliminary and Subject to Change with Agency Requirements, Conditions on the Ground at the Time of Construction, and Other Factors

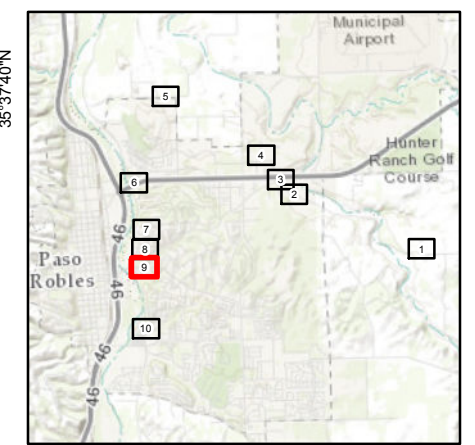

120°40'55"W

120°40'50"W

120°40'45"W

120°40'40"W

35°37'10"N

35°37'5"N

35°37'0"N

35°37'10"N

35°37'5"N

35°37'0"N

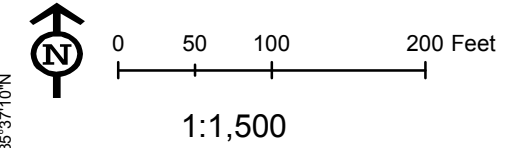



1:1,500

Estrella Substation and Paso Robles Area Reinforcement Project

Crossing Structures Mapbook

Page 10 of 10

Legend

-  Reconductoring Segment
-  Temporary Crossing Structure Work Area



Preliminary and Subject to Change with Agency Requirements, Conditions on the Ground at the Time of Construction, and Other Factors

