

**APPENDIX H**  
**GILL RANCH GAS STORAGE PROJECT**  
**LANDOWNER INFORMATION**

**Gill Ranch Gas Storage Project Property Owner Information**  
**Table 3 – Storage Field**  
**(Parcels in boldface are within or adjoin the San Joaquin River)<sup>(1)</sup>**

APN	Owner Name	Owner Address	County / Section Township / Range
<b>40-221-05</b>	<b>Gravelly Ford, LLC</b>	<b>295 W. Cromwell #106 Fresno CA 93711</b>	<b>Madera/Section 21 &amp; 22 13S/16E</b>
40-156-02	Gravelly Ford, LLC	295 W. Cromwell #106 Fresno CA 93711	Madera/Section 15 & 16 13S/16E
40-154-02	NILUFARM, LLC	2101 Pacific Ave #503 San Francisco, CA 94115	Madera/Section 17 13S/16E
40-152-03	California Valley Land Co., Inc.	P.O. Box 219 Huron, CA 93234	Madera/Sec. 18 13S/16E
40-211-07	California Valley Land Co., Inc.	P.O. Box 219 Huron, CA 93234	Madera/Sec. 19 13S/16E
<b>40-216-07</b>	<b>Larry &amp; Betty Sullivan</b>	<b>P.O. Box 246 Cantua Creek, CA 93608</b>	<b>Madera/Sec. 28 13S/16E</b>
<b>40-215-11</b>	<b>Larry &amp; Betty Sullivan</b>	<b>P.O. Box 246 Cantua Creek, CA 93608</b>	<b>Madera/Sec. 16, 21 &amp; 22 13S/16E</b>
40-213-06	Larry & Betty Sullivan	P.O. Box 246 Cantua Creek, CA 93608	Madera/Sec. 17 & 20 13S/16E
40-153-04	NIA Investments	5777 West Century Blvd. Suite 1485 Los Angeles, CA 90045	Madera/ Sec. 8 13S/16E
40-153-05	NIA Investments	5777 West Century Blvd. Suite 1485 Los Angeles, CA 90045	Madera/Sec. 8 13S/16E
<b>15-060-41S</b>	<b>Larry Shehadey Farms, Ltd</b>	<b>144 E. Belmont Ave. Fresno, CA 93701</b>	<b>Fresno/Sec. 28 13S/16E</b>
<b>15-190-10S</b>	<b>Larry Shehadey Farms, Ltd</b>	<b>144 E. Belmont Ave. Fresno, CA 93701</b>	<b>Fresno/Sec. 21 13S/16E</b>
<b>15-030-16S</b>	<b>Schaad, Steve D. &amp; Barbara L.</b>	<b>440 S. 4<sup>th</sup> St. Kerman, CA 93630</b>	<b>Fresno/Sec. 22 13S/16E</b>
<b>15-030-18S</b>	<b>Schaad, Steve D. &amp; Barbara L.</b>	<b>440 S. 4<sup>th</sup> St. Kerman, CA 93630</b>	<b>Fresno/Sec. 22 13S/16E</b>
15-070-28S	Schaad, Steve D. & Barbara L.	440 S. 4 <sup>th</sup> St. Kerman, CA 93630	Fresno/Sec. 27 13S/16E
15-070-35S	Schaad, Steve D. & Barbara L.	440 S. 4 <sup>th</sup> St. Kerman, CA 93630	Fresno/Sec. 27 13S/16E

**Gill Ranch Gas Storage Project Property Owner Information**  
**Table 3 – Storage Field**  
**(Parcels in boldface are within or adjoin the San Joaquin River)<sup>(1)</sup>**

15-070-36S	Schaad, Steve D. & Barbara L.	440 S. 4 <sup>th</sup> St. Kerman, CA 93630	Fresno/Sec. 27 13S/16E
<b>40-215-006</b> <b>40-215-008</b> <b>40-216-005</b> <b>40-221-004</b>  <b>15-030-015</b> <b>15-030-017</b> <b>15-190-004</b> <b>15-190-006</b> <b>15-190-008</b> <b>15-190-009</b>	<b>Sacramento and San Joaquin Drainage District, acting by and through the Reclamation Board of the State of California</b>		<b>Madera/Sec. 21,22&amp;28 13S/16E ;</b>  <b>Fresno/Sec. 21,22&amp;28 13S/16E</b>

1. The parcels adjoining the San Joaquin River are within the 5,020 acre surface area of the proposed Gas Storage Field; no construction or other direct effects to the San Joaquin River will occur on these parcels. The San Joaquin River pipeline crossing location is noted in Table 1.

**Gill Ranch Gas Storage Project Property Owner Information**  
**Table 1 – Pipeline Route**  
**(Boldfaced parcels are within or adjoining to water features noted)**

<b>Track- ing No.</b>	<b>Water Feature</b>	<b>Purpose &amp; Type of Easement</b>	<b>APN</b>	<b>Owner Name</b>	<b>Owner Address</b>
1a	N.A.	Pipeline ROW <sup>1</sup>	040-213-06 Madera Cty.	Sullivan, Larry & Betty (Larry)	P.O. Box 246 Cantua Creek, Ca 93608
1	N.A.	Pipeline ROW	Madera Cty 040-154-002	NiLu Farm, LLC	Hassan Amin Nilufarm, LLC 2101 Pacific Ave. #503 San Francisco, CA 94115
2	N.A.	Pipeline ROW	Madera Cty 040-152-003	California Valley Land Co., Inc.	Stuart Woolf President California Valley Land Co., Inc 7041 N. Van Ness Blvd. Fresno, CA 93771
3	N.A.	Pipeline ROW & TUA <sup>2</sup>	Madera Cty 042-242-002	California Valley Land Co., Inc.	Stuart Woolf President California Valley Land Co., Inc 7041 N. Van Ness Blvd. Fresno, CA 93771
4	<b>Chowchilla Canal</b>	<b>Pipeline ROW &amp; TUA</b>	<b>Madera Cty 042-241-008</b>	<b>Nikan Orchards LLC</b>	<b>5777 W. Century Blvd., #1485 Los Angeles, CA 90045- 5698</b>
4a	<b>Chowchilla Canal</b>	<b>TUA only</b>	<b>Madera Cty 042-270-05</b>	<b>California Valley Land Co Inc</b>	<b>PO Box 219, Huron CA 93234 7041 N. Van Ness Blvd. Fresno, CA 93771</b>
5	<b>Chowchilla Canal</b>	<b>Pipeline ROW</b>	<b>Madera Cty 042-241-006</b>	<b>Sacramento &amp; San Joaquin Drainage District</b>	<b>3310 El Camino Ave, Sacramento CA 95821</b>
6	<b>Columbia Canal</b>	<b>Pipeline ROW</b>	<b>Madera Cty 042-241-004</b>	<b>Columbia Canal Co.</b>	<b>6770 Avenue 7-1/2 Firebaugh, CA 93622</b>
7	<b>Chowchilla Canal</b>	<b>Pipeline ROW &amp; TUA</b>	<b>Madera Cty 042-241-001</b>	<b>Paramount Orchards Partners VIII, LLC.</b>	<b>33141 Lerdo Hwy Bakersfield, CA 93308-9767</b>

<sup>1</sup> Pipeline ROW refers to the 95-foot temporary construction easement (typical) and the 50-foot permanent easement (typical) within the 95 foot corridor. ROW includes areas where Horizontal Direction Drilling (HDD) will be used.

<sup>2</sup> TUA refers to Temporary Use Areas beyond the 95 foot typical construction corridor.

**Gill Ranch Gas Storage Project Property Owner Information  
Table 1 – Pipeline Route  
(Boldfaced parcels are within or adjoining to water features noted)**

<b>Tracking No.</b>	<b>Water Feature</b>	<b>Purpose &amp; Type of Easement</b>	<b>APN</b>	<b>Owner Name</b>	<b>Owner Address</b>
8	<b>Chowchilla Canal, Lone Willow Slough, Columbia Canal</b>	<b>Pipeline ROW &amp; TUA</b>	<b>Madera Cty 042-270-001</b>	<b>Paramount Orchards Partners VIII, LLC</b>	<b>33141 Lerdo Hwy Bakersfield, CA 93308-9767</b>
9	<b>Columbia Canal</b>	<b>Pipeline ROW</b>	<b>Madera Cty 042-270-002</b>	<b>Columbia Canal Co.</b>	<b>6770 Avenue 7-1/2 Firebaugh, CA 93622</b>
10	<b>San Joaquin River</b>	<b>Pipeline ROW</b>	<b>Madera Cty /Fresno Cty River</b>	<b>San Joaquin River/ State of California/ State Lands Commission</b>	<b>Address not provided on Assessor Roll</b>
11	<b>San Joaquin River</b>	<b>Pipeline ROW &amp; TUA</b>	<b>Fresno Cty 013-040-16</b>	<b>Byron and Cheryl Baker</b>	<b>PO Box 587 Firebaugh, CA 93622</b>
14	N.A.	Pipeline ROW & TUA	Fresno Cty 013-030-39	Michael L Adolph	P.O. Box 278 Kerman, CA 93630
15	N.A.	Pipeline ROW	Fresno Cty 013-030-45	Michael L Adolph	P.O. Box 278 Kerman, CA 93630
16	N.A.	Pipeline ROW	Fresno Cty 013-030-44	Michael L Adolph	P.O. Box 278 Kerman, CA 93630
17	N.A.	Pipeline ROW	Fresno Cty 013-030-43	Michael L Adolph	P.O. Box 278 Kerman, CA 93630
18	N.A.	Pipeline ROW	Fresno Cty 013-030-36	Michael L Adolph	P.O. Box 278 Kerman, CA 93630
19	N.A.	Pipeline ROW	Fresno Cty 013-030-38	Michael L Adolph	P.O. Box 278 Kerman, CA 93630
20	N.A.	Pipeline ROW	Fresno Cty 013-030-33	Borel Bank and Trust Company Trustee	160 Bovet Road San Mateo, CA 94402

**Gill Ranch Gas Storage Project Property Owner Information  
Table 1 – Pipeline Route  
(Boldfaced parcels are within or adjoining to water features noted)**

<b>Tracking No.</b>	<b>Water Feature</b>	<b>Purpose &amp; Type of Easement</b>	<b>APN</b>	<b>Owner Name</b>	<b>Owner Address</b>
21	N.A.	Pipeline ROW	Fresno Cty 013-030-17	Holly Sugar Co. (Spreckel Sugar Co. Inc.)	P.O. Box 500 Renville, CA 56284 Contact: John Dean, Regional Manager john.dean@ spreckelssugar.com
22	N.A.	Pipeline ROW & TUA	013-030-61s Fresno Co.	Holly Sugar Co., Inc. (Spreckel Sugar Co. Inc.)	P.O. Box 500 Renville, CA 56284 Contact: John Dean, Regional Manager <a href="mailto:john.dean@spreckelssugar.com">john.dean@ spreckelssugar.com</a>
23	N.A.	TUA only	019-061-80	Meyers Farming, LLC	P.O. Box 457 Firebaugh, CA 93622
25	N.A.	Pipeline ROW & TUA	019-061-22s Fresno Co.	Meyers Marvin & Pat	3857 W Alluvial, Fresno, Ca 93711
26	N.A.	Pipeline ROW	N.A.	U.P.R.R.	Omaha, NE Address not provided on Assessor Roll
27	<b>Fresno Slough</b>	<b>Pipeline ROW</b>	<b>019-061-74s Fresno Co.</b>	<b>Ali Adel Mohammed</b>	<b>30440 Whitebridge Mendota, Ca 93640</b>  <b>2435 Country Drive Merced, CA</b>
28	<b>Fresno Slough</b>	<b>Pipeline ROW</b>	<b>Fresno Slough</b>	<b>United States (Bart Bohn Cao)</b>	<b>Laura M. Couron Realty Specialist, SCC-454 Bureau of Reclamation 1243 N Street Fresno, CA 93721-1813</b>
29	<b>Fresno Slough</b>	<b>Pipeline ROW</b>	<b>019-061-47s Fresno Co.</b>	<b>Lois Arlene Applewhite</b>	<b>4705 North Holt Fresno, CA 93711</b>
29	N.A.	Pipeline & TUA	019-061-68s Fresno Co.	Lois Arlene Applewhite	4705 North Holt Fresno, CA 93711
30	<b>Fresno Slough Overflow</b>	<b>Pipeline &amp; TUA</b>	<b>019-061-73s Fresno Co.</b>	<b>Marvin &amp; Pat Meyers</b>	<b>3857 W Alluvial Fresno, CA 93711</b>
31	N.A.	Pipeline ROW	Hwy 180	Cal Trans – Hwy 180, State of California	Address not provided on Assessor Roll

**Gill Ranch Gas Storage Project Property Owner Information  
Table 1 – Pipeline Route  
(Boldfaced parcels are within or adjoining to water features noted)**

<b>Tracking No.</b>	<b>Water Feature</b>	<b>Purpose &amp; Type of Easement</b>	<b>APN</b>	<b>Owner Name</b>	<b>Owner Address</b>
32	N.A.	Pipeline & TUA	019-061-67s	Marvin & Pat Meyers	3857 W Alluvial Fresno, Ca 93711
33	N.A.	Pipeline & TUA	019-061-66s Fresno Co.	Meyers Farming	P.O. Box 457 Firebaugh, Ca 93622
34	N.A.	Pipeline ROW	San Benito Ave	Fresno Co. Dept of Public Works	Address not provided on Assessor Roll
35	N.A.	Pipeline ROW	019-061-38st Fresno Co (San Luis Drain)	USA	Address not provided on Assessor Roll
36	N.A.	Pipeline & TUA	019-061-39s Fresno Co.	Double J Farms	P.O. Box 398 Corcoran, Ca 93212  7124 Whitney Avenue Corcoran, CA 93212
37	N.A.	Pipeline & TUA	019-061-40s Fresno Co.	Double J Farms	P.O. Box 398 Corcoran, Ca 93212  7124 Whitney Avenue Corcoran, CA 93212
38	N.A.	Pipeline & TUA	019-061-41s Fresno Co.	Double J Farms	P.O. Box 398 Corcoran, Ca 93212  7124 Whitney Avenue Corcoran, CA 93212
39	N.A.	Pipeline ROW	019-061-46s Fresno Co.	Double J Farms	P.O. Box 398 Corcoran, Ca 93212  7124 Whitney Avenue Corcoran, CA 93212
40	N.A.	Pipeline & TUA	019-120-001	Westlands Water District	1068 S Derrick Ave Mendota, Ca 93640  P.O. Box 6056 Fresno, CA 93073-6056

**Gill Ranch Gas Storage Project Property Owner Information**  
**Table 1 – Pipeline Route**  
**(Boldfaced parcels are within or adjoining to water features noted)**

<b>Track- ing No.</b>	<b>Water Feature</b>	<b>Purpose &amp; Type of Easement</b>	<b>APN</b>	<b>Owner Name</b>	<b>Owner Address</b>
41	N.A.	Pipeline & TUA	019-120-14	Westlands Water District	1068 S Derrick Ave Mendota, Ca 93640  P.O. Box 6056 Fresno, CA 93073-6056
42	N.A.	Pipeline & TUA	019-120-13	Westlands Water District	1068 S Derrick Ave Mendota, Ca 93640  P.O. Box 6056 Fresno, CA 93073-6056
43	N.A.	Pipeline & TUA	019-120-17	Westlands Water District	1068 S Derrick Ave Mendota, Ca 93640  P.O. Box 6056 Fresno, CA 93073-6056
44	N.A.	Pipeline & TUA	019-120-04	Westlands Water District	1068 S Derrick Ave Mendota, Ca 93640  P.O. Box 6056 Fresno, CA 93073-6056
45	N.A.	Pipeline & TUA	019-120-41	Westlands Water District	1068 S Derrick Ave Mendota, Ca 93640  P.O. Box 6056 Fresno, CA 93073-6056
46	N.A.	Pipeline & TUA	019-120-30	Westlands Water District	1068 S Derrick Ave Mendota, Ca 93640  P.O. Box 6056 Fresno, CA 93073-6056
47	N.A.	Pipeline & TUA	019-180-35	Westlands Water District	1068 S Derrick Ave Mendota, Ca 93640  P.O. Box 6056 Fresno, CA 93073-6056
48	N.A.	Pipeline ROW	019-180-36	Kriasant Operating Co., Inc Carl Kriasant	20711 Via Viento Yorba Linda, Ca 92886



**Gill Ranch Gas Storage Project Property Owner Information**  
**Table 1 – Pipeline Route**  
**(Boldfaced parcels are within or adjoining to water features noted)**

<b>Track- ing No.</b>	<b>Water Feature</b>	<b>Purpose &amp; Type of Easement</b>	<b>APN</b>	<b>Owner Name</b>	<b>Owner Address</b>
49	N.A.	Pipeline & TUA	019-180-34	Westlands Water District	1068 S Derrick Ave Mendota, Ca 93640  P.O. Box 6056 Fresno, CA 93073-6056
50	N.A.	Pipeline & TUA	019-180-31	Westlands Water District	1068 S Derrick Ave Mendota, Ca 93640  P.O. Box 6056 Fresno, CA 93073-6056
52	N.A.	Pipeline & TUA	028-030-01	Westlands Water District	1068 S Derrick Ave Mendota, Ca 93640  P.O. Box 6056 Fresno, CA 93073-6056
53	N.A.	Pipeline ROW	State HWY 33	State of California	Address not provided on Assessor Roll
54	N.A.	Pipeline & TUA	028-140-23	Westlands Water District	1068 S Derrick Ave Mendota, Ca 93640  P.O. Box 6056 Fresno, CA 93073-6056
57	N.A.	Pipeline & TUA	028-160-19	Westlands Water District	1068 S Derrick Ave Mendota, Ca 93640  P.O. Box 6056 Fresno, CA 93073-6056
58	N.A.	Pipeline ROW	028-140-37	Westlands Water District	1068 S Derrick Ave Mendota, Ca 93640  P.O. Box 6056 Fresno, CA 93073-6056
61	N.A.	Pipeline & TUA	028-160-01	Ronald E. Marden	3773 North Van Ness Blvd Fresno, Ca 93704
63	N.A.	Pipeline ROW	028-150-31	Westlands Water District	1068 S Derrick Ave Mendota, Ca 93640  P.O. Box 6056 Fresno, CA 93073-6056

**Gill Ranch Gas Storage Project Property Owner Information**  
**Table 1 – Pipeline Route**  
**(Boldfaced parcels are within or adjoining to water features noted)**

<b>Track- ing No.</b>	<b>Water Feature</b>	<b>Purpose &amp; Type of Easement</b>	<b>APN</b>	<b>Owner Name</b>	<b>Owner Address</b>
64	N.A.	Pipeline ROW	028-150-12	Westlands Water District	1068 S Derrick Ave Mendota, Ca 93640  P.O. Box 6056 Fresno, CA 93073-6056
68	N.A.	Pipeline & TUA	028-150-54	Westlands Water District	1068 S Derrick Ave Mendota, Ca 93640  P.O. Box 6056 Fresno, CA 93073-6056
70	N.A.	Pipeline & TUA	028-150-51	Westlands Water District	1068 S Derrick Ave Mendota, Ca 93640  P.O. Box 6056 Fresno, CA 93073-6056
72	N.A.	Pipeline & TUA	028-150-50	Westlands Water District	1068 S Derrick Ave Mendota, Ca 93640  P.O. Box 6056 Fresno, CA 93073-6056
76	N.A.	Pipeline ROW	028-020-31	Pappas Farming Co.	PO Box 477 Mendota CA 93640
77	N.A.	Pipeline & TUA	028-020-47	Pappas Farming Co.	PO Box 477 Mendota CA 93640
78	N.A.	Pipeline ROW	028-020-38	Nicole Gowens, A single woman	36278 W Shaw Ave Firebaugh Ca 93622
79a	N.A.	Pipeline ROW	028-020-36	Kevin W. Gowens	36278 W Shaw Ave Firebaugh Ca 93622
80	N.A.	Pipeline ROW	028-020-43	Evan Gramis, A single man	7645 N Van Ness Blvd Fresno, CA 93711
82	N.A.	Pipeline ROW	028-020-42	Evan Gramis, A single man	7645 N Van Ness Blvd Fresno, CA 93711

**Gill Ranch Gas Storage Project Property Owner Information**  
**Table 1 – Pipeline Route**  
**(Boldfaced parcels are within or adjoining to water features noted)**

<b>Tracking No.</b>	<b>Water Feature</b>	<b>Purpose &amp; Type of Easement</b>	<b>APN</b>	<b>Owner Name</b>	<b>Owner Address</b>
84	N.A.	Pipeline ROW	027-220-32	Christopher Spero Stefanopoulos and Elena Stefanopoulos, Trustees of the Ava Jeanne Stefanopoulos Trust	904 S Lyon Mendota, Ca 93640
85	N.A.	Pipeline ROW	027-220-31	Evan Gramis, A single man	7645 N Van Ness Blvd Fresno, CA 93711
86	N.A.	Pipeline ROW	027-220-30	Evan Gramis, A single man	7645 N Van Ness Blvd Fresno, CA 93711
87	N.A.	Pipeline ROW	027-220-13	Evan Gramis, A single man	7645 N Van Ness Blvd Fresno, CA 93711
88	N.A.	Pipeline ROW	027-220-12	Evan Gramis, A single man	7645 N Van Ness Blvd Fresno, CA 93711
89	N.A.	Pipeline ROW	027-220-11	Evan Gramis, A single man	7645 N Van Ness Blvd Fresno, CA 93711
91	N.A.	Pipeline ROW	027-071-32	John W. O'Mara and Elaine O'Mara, Trustees of the O'Mara Family Trust	7457 N. Channing Way Fresno CA 93711
92	N.A.	Pipeline & TUA	027-071-26	Mary Sue Schmitz and Richard Rigby, as successor Co-Trustees of the Jack and Betty Schmitz 1990 Trust	11793 Road 26 1/2 Madera CA 93637
93	San Luis Canal	Pipeline ROW	027-071-25	US Bureau of Reclamation San Luis Canal	Address not provided on Assessor Roll
93	San Luis Canal	Pipeline ROW	027-071-27	US Bureau of Reclamation San Luis Canal	Address not provided on Assessor Roll
94	N.A.	Pipeline ROW	027-071-24	Demetrios S. Karabinis	904 S Lyon Mendota, CA 93640

**Gill Ranch Gas Storage Project Property Owner Information**  
**Table 1 – Pipeline Route**  
**(Boldfaced parcels are within or adjoining to water features noted)**

<b>Tracking No.</b>	<b>Water Feature</b>	<b>Purpose &amp; Type of Easement</b>	<b>APN</b>	<b>Owner Name</b>	<b>Owner Address</b>
96	N.A.	Pipeline & TUA	027-071-20	Dionisios Magulas, a married man, as his sole and separate property	904 S Lyon Mendota, Ca 93640
97	N.A.	TUA only	027-071-13	Barry S. Baker, Trustee for the Judith McDougal Trust	PO Box 867 Firebaugh CA 93622
98	N.A.	TUA only	027-071-36	Byron Baker and Cheryl Baker	PO Box 867 Firebaugh CA 93622
100	N.A.	TUA only	027-060-76	Barry S. Baker, Trustee for the Judith McDougal Trust	PO Box 867 Firebaugh CA 93622
101	N.A.	Pipeline ROW	027-060-15	Barry S. Baker and Judith M. McDougal, Co-Trustees of the Destiny Marie Gonzales Trust	PO Box 587 Firebaugh, Ca 93622
102	N.A.	Pipeline & TUA	027-060-33	David Beasley, Trustee, Ruby E. Martin Revocable Trust	PO Box 14119 Pinedale, Ca 93650
103	N.A.	Pipeline ROW	027-060-65	Barry Baker and Byron Baker, Co-Trustees of the Sharla M. Baker Trust	PO Box 587 Firebaugh, Ca 93622
104	N.A.	TUA only	027-060-74	Barry Baker, A Single Man	PO Box 14119 Pinedale, Ca 93622
106	N.A.	TUA only	027-060-79	Barry S. Baker, and Judith M. McDougal, Co-Trustees of the Justin Redmon Baker Trust Under Trust Dated November 1, 2000	PO Box 867 Firebaugh, Ca 93622
107	N.A.	Pipeline ROW	027-060-67	Donald Norton, Trustee of the M-B Irrevocable Trust UTD 11/15/1985	PO Box 867 Firebaugh CA 93622

This page is intentionally blank.

**Box 3 Additional Information: Property Owners  
 Gill Ranch Gas Storage Project  
 Table 2 – Electric Power Line Route  
 (Parcels in boldface include water features along the power line route)**

GIS_ID	APN	PROPERTY_S	PROPI	PROPERTY_C	PROPERTY_Z	OWNER_NAME	MAIL_HOUSE	MAIL_DIREC	MAIL_STREE	MAIL_MODE	MAIL_APART	MAIL_CITY	MAIL_STATE	MAIL_ZIPCO
15	040-152-003	0000000000				CALIFORNIA VALLEY LAND CO INC	7041	N	VANNESS	BLVD		FRESNO	CA	937117169
29	040-154-002	0000000000				NILUFARM LLC	2101		PACIFIC	AVE	503	SAN FRANCISCO	CA	941151506
46	040-211-007	0000000000				CALIFORNIA VALLEY LAND CO INC			PO BOX 219			HURON	CA	932340219
26	040-213-006	0000000000				SULLIVAN LARRY etal			PO BOX 246			CANTUA CREEK	CA	936080246
7	042-072-005	AVENUE 7 1/2	FIREBAUGH	93622	93622	PARAMOUNT ORCHARDS PARTNERS	33141		LERDO	HWY		BAKERSFIELD	CA	933089767
7	042-072-006	AVENUE 7 1/2	FIREBAUGH	93622	93622	PARAMOUNT ORCHARDS PARTNERS	33141		LERDO	HWY		BAKERSFIELD	CA	933089767
39	042-072-003	0000000000				LASGOITY JOHN E etal	2310		CAMDEN	WAY		MADERA	CA	936374209
20	042-072-004	AVENUE 7 1/2	FIREBAUGH	936229635	936229635	LA SALLE ROBERT J etal	10663		AVENUE 7 1/2			FIREBAUGH	CA	936229635
9	042-081-001	FIREBAUGH	BLVD	FIREBAUGH		MADERA POWER LLC	4006		INDUSTRIAL	AVE		COEUR D ALENE	ID	838158928
12	042-081-004	0000000000				LASGOITY JOHN M etal	2310		CAMDEN	WAY		MADERA	CA	936374209
37	042-081-005	0000000000				PARAMOUNT ORCHARDS PARTNERS	33141		LERDO	HWY		BAKERSFIELD	CA	933089767
34	042-082-002	0000000000				LASGOITY JOHN M etal	2310		CAMDEN	WAY		MADERA	CA	936374209
10	042-082-005	0000000000				PARAMOUNT ORCHARDS PARTNERS VI LLC	33141		LERDO	HWY		BAKERSFIELD	CA	933089767
1	042-082-006	0000000000				LASGOITY JOHN M etal	2310		CAMDEN	WAY		MADERA	CA	936374209
41	042082007	0000000000				SACRAMENTO & SAN JOAQUIN DRAIN								
38	042-082-008	0000000000				GEORGE ANDREW etal	4844		ROAD 19			MADERA	CA	936379326
18	042-122-002	0000000000				PARAMOUNT ORCHARDS PARTNERS VI LLC	33141		LERDO	HWY		BAKERSFIELD	CA	933089767
28	042-131-002	CHOWCHILLA CANAL	RD	FIREBAUGH	93622	PARAMOUNT ORCHARDS PARTNERS VI LLC	33141		LERDO	HWY		BAKERSFIELD	CA	933089767
35	042-131-003	0000000000				PARAMOUNT ORCHARDS PARTNERS	33141		LERDO	HWY		BAKERSFIELD	CA	933089767
25	042131005	0000000000				SACRAMENTO & SAN JOAQUIN DRAIN	3310		EL CAMINO	AVE		SACRAMENTO	CA	95821
19	042-131-006	0000000000				JOHN HANCOCK MUTUAL LIFE INSUR	138		REGIS STREETSTE A			TURLOCK	CA	95382
6	042-132-002	0000000000				JOHN HANCOCK MUTUAL LIFE INSUR	138		REGIS STREETSTE A			TURLOCK	CA	95382
23	042132003	0000000000				SACRAMENTO & SAN JOAQUIN DRAIN	3310		EL CAMINO	AVE		SACRAMENTO	CA	95821
5	042-172-003	ROAD 13	FIREBAUGH	93622	93622	PARAMOUNT ORCHARDS PARTNERS VI LLC	33141		LERDO	HWY		BAKERSFIELD	CA	933089767
33	042-181-001	0000000000				PARAMOUNT ORCHARDS PARTNERS	33141		LERDO	HWY		BAKERSFIELD	CA	933089767
11	042-181-002	0000000000				PARAMOUNT LAND CO LP	33141		LERDO	HWY		BAKERSFIELD	CA	933089767
45	042181005	0000000000				SACRAMENTO & SAN JOAQUIN DRAIN	3310		EL CAMINO	AVE		SACRAMENTO	CA	95821
2	042-181-006	0000000000				LION DANNY A	9500	S	DEWOLF			SELMA	CA	93662
13	042-202-001	0000000000				PARAMOUNT ORCHARDS PARTNERS VI LLC	33141		LERDO	HWY		BAKERSFIELD	CA	933089767
32	042-211-001	0000000000				PARAMOUNT ORCHARDS PARTNERS	33141		LERDO	HWY		BAKERSFIELD	CA	933089767
40	042-211-002	0000000000				PARAMOUNT ORCHARDS PARTNERS	33141		LERDO	HWY		BAKERSFIELD	CA	933089767
16	042211005	0000000000				SACRAMENTO & SAN JOAQUIN DRAIN	3310		EL CAMINO	AVE		SACRAMENTO	CA	95821
22	042-211-006	0000000000				NIKAN ORCHARDS LLC	5777	W	CENTURY	BLVD	1485	LOS ANGELES	CA	900455698
3	042-232-001	0000000000				PARAMOUNT ORCHARDS PARTNERS VI LLC	33141		LERDO	HWY		BAKERSFIELD	CA	933089767
27	042-241-001	0000000000				PARAMOUNT ORCHARDS PARTNERS VI LLC	33141		LERDO	HWY		BAKERSFIELD	CA	933089767
17	042-241-002	0000000000				PARAMOUNT ORCHARDS PARTNERS	33141		LERDO	HWY		BAKERSFIELD	CA	933089767
4	042-241-004	0000000000				COLUMBIA CANAL CO	6770		AVENUE 7 1/2			FIREBAUGH	CA	936229615
14	042241006	0000000000				SACRAMENTO & SAN JOAQUIN DRAIN	3310		EL CAMINO	AVE		SACRAMENTO	CA	95821
36	042-242-008	0000000000				NIKAN ORCHARDS LLC	5777	W	CENTURY	BLVD	1485	LOS ANGELES	CA	900455698
31	042-242-002	0000000000				CALIFORNIA VALLEY LAND CO INC			PO BOX 219			HURON	CA	932340219
8	042-270-001	0000000000				PARAMOUNT ORCHARDS PARTNERS VI LLC	33141		LERDO	HWY		BAKERSFIELD	CA	933089767
43	042-270-002	0000000000				COLUMBIA CANAL CO	6770		AVENUE 7 1/2			FIREBAUGH	CA	936229615
44	042-270-005	0000000000				CALIFORNIA VALLEY LAND CO INC			PO BOX 219			HURON	CA	932340219
24	042270006	0000000000				SACRAMENTO & SAN JOAQUIN DRAIN	3310		EL CAMINO	AVE		SACRAMENTO	CA	95821
42	042-270-007	0000000000				CALIFORNIA VALLEY LAND CO INC			PO BOX 219			HURON	CA	932340219



# Gill Ranch Storage Project Area

PPC No.: 650-02 - Madera & Fresno County, California - T13S R16E, Section 16-22 and Portions of Sections 8, 9, 27, and 28, MDB&M

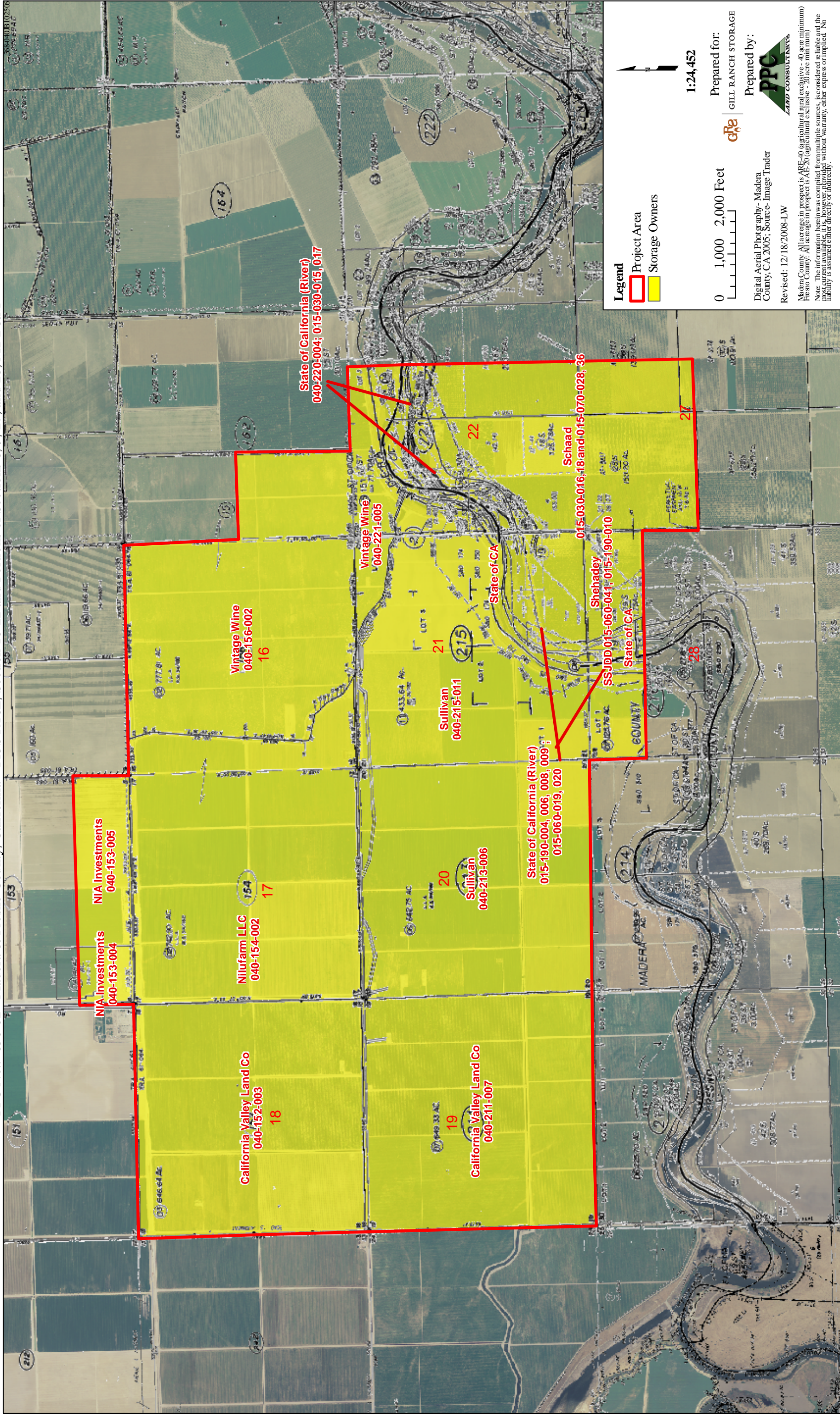

Note: The information herein was compiled from multiple sources, is considered reliable and the liability is assumed either directly or indirectly.  
 Madera County All acreage in prospect is ARE-40 (original and not exclusive - 40 acre minimum)  
 Fresno County All acreage in prospect is AF-20 (original and not exclusive - 20 acre minimum)