



June 8, 2011

Ms. Kathy Sanchez
Native American Heritage Commission
Fax: (916) 657-5390
Phone: (916) 653-4082

RE: PG&E Fulton-Fitch Mountain 60kV Reconductoring Project, Sonoma County, California

Dear Ms. Sanchez,

North Coast Resource Management has been retained by the Pacific Gas and Electric Company to complete an archaeological field survey of approximately 8-miles of the Fulton-Hopland 60kV transmission line between Fulton and Fitch Mountain substations in the vicinity of the City of Windsor, Sonoma County, California. The legal description for the project is as follows:

USGS Quad	Township	Range	Section	Meridian
Healdsburg	T9N	R9W	Unmapped section	Mnt. Diablo
Healdsburg	T9N	R9W	36	Mnt. Diablo
Healdsburg	T8N	R8W	6	Mnt. Diablo
Healdsburg	T8N	R8W	7	Mnt. Diablo
Healdsburg	T8N	R8W	8	Mnt. Diablo
Healdsburg	T8N	R8W	17	Mnt. Diablo
Healdsburg	T8N	R8W	20	Mnt. Diablo
Healdsburg	T8N	R8W	21	Mnt. Diablo

We are requesting that you: (1) check the Sacred Lands Files for these areas to see if any sites are present in the project area, and (2) provide a complete list of Native American contacts for the project.

Thank you in advance for your efforts!

Sincerely,

Alex DeGeorgey, M.A., RPA
North Coast Resource Management
125 Junior Street
Santa Rosa, CA 95404
(707) 542 6591 voice

STATE OF CALIFORNIA

Edmund G. Brown Jr., Governor

NATIVE AMERICAN HERITAGE COMMISSION

915 CAPITOL MALL, ROOM 364
SACRAMENTO, CA 95814
(916) 653-4082
(916) 657-5390 - Fax



June 10, 2011

Alex DeGeorgey
North Coast Resource Management
125 Junior Street
Santa Rosa, CA 95404

RE: Proposed PG & E Fulton-Fitch Mountain 60kV Reconductoring Project; Sonoma County.

Dear Mr. DeGeorgey:

A record search of the Sacred Lands File indicates the presence of Native American cultural resources in the vicinity of your larger project, which may be impacted (Sacred Power Site, Healdsburg Quad, USGS topographical coordinates, T 9n, R 9w, unmapped Section 36 in Sonoma county). Please contact the tribes and individuals on the attached Native American Contact List in order to determine if your project will impact this site.

The presence or absence of specific site information in the Sacred Lands File does not indicate the absence of other cultural resources in any project area. Other sources of information regarding cultural resources in your project area should also be contacted for information regarding known and recorded sites. I suggest you consult with all of those on the accompanying Native American Contacts list, if they cannot supply information, they might recommend others with specific knowledge about cultural resources in your project area. If a response has not been received within two weeks of notification, the Commission requests that you follow-up with a telephone call to ensure that the project information has been received.

If you receive notification of change of addresses and phone numbers from any these individuals or groups, please notify me. With your assistance we are able to assure that our lists contain current information. If you have any questions or need additional information, please contact me at (916) 653-4040.

Sincerely,

A handwritten signature in cursive script that reads "Katy Sanchez".

Katy Sanchez
Program Analyst

Attachment

Native American Contact List

Sonoma County
June 10, 2011

- | | |
|---|---|
| <p>✓ The Federated Indians of Graton Rancheria
Gene Buvelot
6400 Redwood Drive, Ste Coast Miwok
Rohnert Park, CA 94928 Southern Pomo
coastmiwok@aol.com
(415) 895-1163 Home
(415) 259-7819 Cell</p> | <p>✓ The Federated Indians of Graton Rancheria
Greg Sarris, Chairperson
6400 Redwood Drive, Ste Coast Miwok
Rohnert Park, CA 94928 Southern Pomo
coastmiwok@aol.com
707-566-2288
707-566-2291 - fax</p> |
| <p>✓ Dry Creek Rancheria of Pomo Indians
Harvey Hopkins, Chairperson
P.O. Box 607 Pomo
Geyserville, CA 95441
drycreek@sonic.net
(707) 473-2178</p> | <p>✓ Suki Waters
P.O. Box 53 Coast Miwok
Jenner, CA 95450 Pomo
(707) 865-2248</p> |
| <p>✓ Lytton Rancheria of California
Margie Mejia, Chairperson
437 Aviation Blvd Pomo
Santa Rosa, CA 95403
margiemejia@aol.com
(707) 575-5917
(707) 575-6974 - Fax</p> | <p>✓ Lytton Rancheria of California
Lisa Miller, Tribal Administrator
437 Aviation Blvd Pomo
Santa Rosa, CA 95403
lyttonband@aol.com
(707) 575-5917
(707) 575-6974 FAX</p> |
| <p>✓ Ya-Ka-Ama
7465 Steve Olson Lane Pomo
Forestville, CA 95436 Coast Miwok
info@yakaama.org Wappo
(707) 887-1541</p> | <p>✓ Stewarts Point Rancheria THPO
Reno Franklin, Tribal Historic Preservation Officer
3535 Industrial Dr., Suite B2 Pomo
Santa Rosa, CA 95403
reno@stewartspoinrancheria.com
(707) 591-0580 EXT 105
(707) 591-0583 FAX</p> |

This list is current only as of the date of this document.

Distribution of this list does not relieve any person of the statutory responsibility as defined in Section 7050.5 of the Health and Safety Code, Section 5097.94 of the Public Resources Code and Section 5097.98 of the Public Resources Code.

This list is only applicable for contacting local Native Americans with regard to cultural resources for the proposed PG & E Fulton-Fitch Mountain 60kV Reconductoring Project; Sonoma County.

Native American Contact List
Sonoma County
June 10, 2011

✓ Stewarts Point Rancheria
Nina Hapner, Environmental Planning Department
3535 Industrial Dr., Suite B2 Pomo
Santa Rosa , CA 95403
nina@stewartspoint.com
(707) 591-0580 ext107
(707) 591-0583 FAX

✓ The Federated Indians of Graton Rancheria
Frank Ross
100 Cielo Lane, Apt 102 Coast Miwok
Novato , CA 94949 Southern Pomo
miwokone@yahoo.com
(415) 269-6075

✓ Mishewal-Wappo Tribe of Alexander Valley
Scott Gabaldon, Chairperson
PO Box 1794 Wappo
Middletown , CA 95461
scottg@mishewalwappo.com
707-494-9159

This list is current only as of the date of this document.

Distribution of this list does not relieve any person of the statutory responsibility as defined in Section 7050.5 of the Health and Safety Code, Section 5097.94 of the Public Resources Code and Section 5097.98 of the Public Resources Code.

This list is only applicable for contacting local Native Americans with regard to cultural resources for the proposed PG & E Fulton-Fitch Mountain 60kV Reconductoring Project; Sonoma County.



June 10, 2011

RE: PG&E Fulton-Fitch Mountain 60kV Reconductoring Project, Sonoma County, California

Dear Cultural Resources Representative,

North Coast Resource Management has been retained by the Pacific Gas and Electric Company to complete an archaeological field survey of approximately 8-miles of the Fulton-Hopland 60kV transmission line between Fulton and Fitch Mountain substations in the vicinity of the City of Windsor, Sonoma County, California. PG&E proposes to reductor the transmission line. Work may include installation replacement utility poles, installation of new transmission lines, clearing of vegetation, and other potential ground disturbing activities. The legal description for the project is as follows:

USGS Quad	Township	Range	Section	Meridian
Healdsburg	T9N	R9W	Unmapped section	Mnt. Diablo
Healdsburg	T9N	R9W	36	Mnt. Diablo
Healdsburg	T8N	R8W	6	Mnt. Diablo
Healdsburg	T8N	R8W	7	Mnt. Diablo
Healdsburg	T8N	R8W	8	Mnt. Diablo
Healdsburg	T8N	R8W	17	Mnt. Diablo
Healdsburg	T8N	R8W	20	Mnt. Diablo
Healdsburg	T8N	R8W	21	Mnt. Diablo

A check of the Sacred Lands File by the Native American Heritage Commission indicates the presence of a Native American cultural resource in the vicinity of the project. The resource is described as a *Sacred Power Site* and is located on the USGS 7.5' Healdsburg Quad.

We are writing this letter to solicit any concerns or comments you may have about the project. Please feel free to contact me directly at with any questions or to discuss the project in more detail. My personal cell number is (530) 570-7172.

Thank you in advance for your efforts.

Sincerely,

Alex DeGeorgey, M.A., RPA
North Coast Resource Management
125 Junior Street
Santa Rosa, CA 95404
(707) 542 6591 voice

Enclosures: (2) Project Location Maps

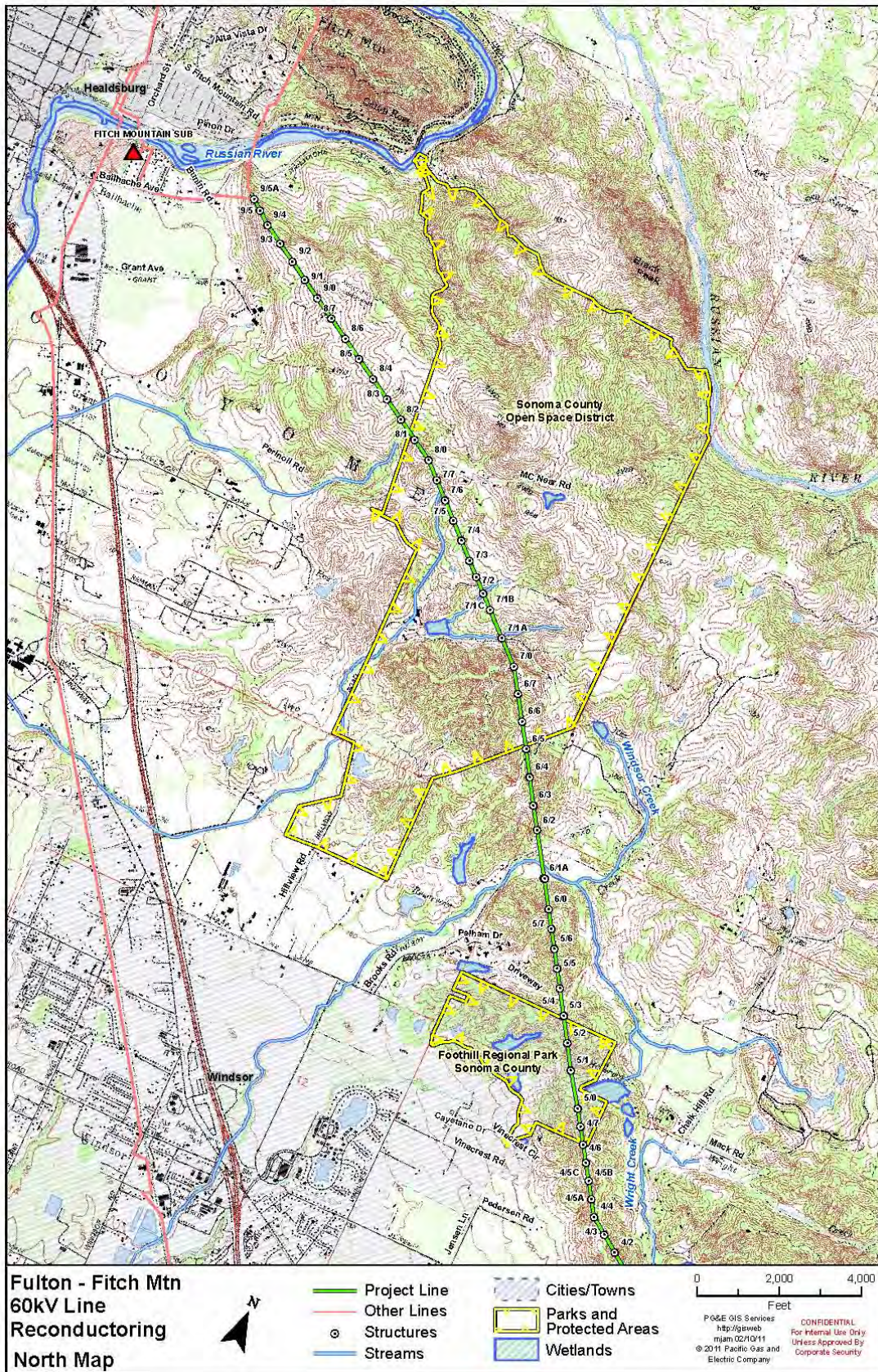

Archaeological Resources Survey Report for the Fulton-Fitch Mountain 60kV Reconductoring Project, Sonoma County, California

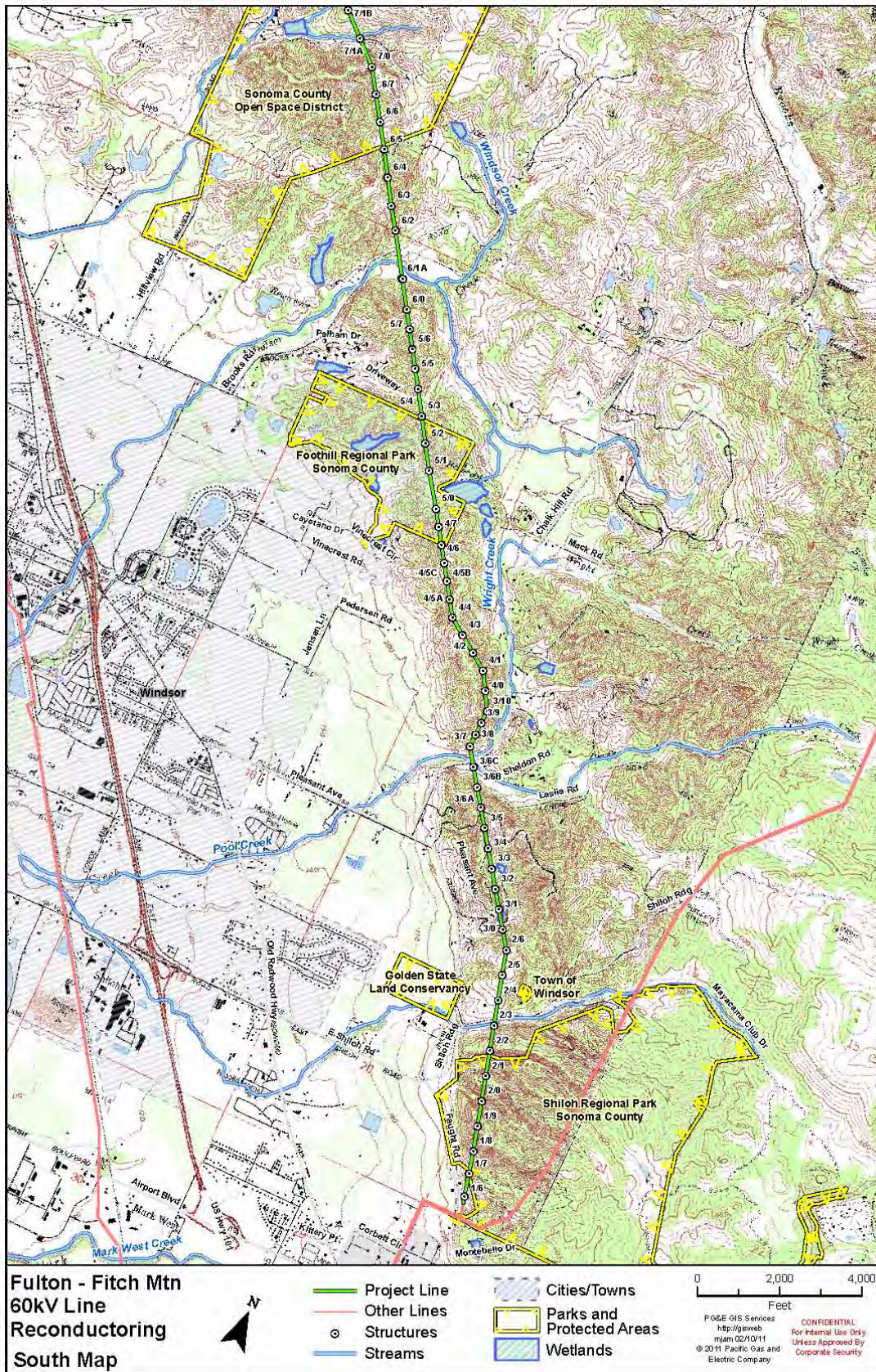



Federated Indians of Graton Rancheria
Sacred Sites Protection Committee
6400 Redwood Drive Suite 300
Rohnert Park, CA 94928

July 18, 2011

Alex DeGeorgey
NCRM
125 Junior Street
Santa Rosa, CA 95404

RE: PG&E Reconductoring Project

Dear Alex:

The Federated Indians of Graton Rancheria, a federally recognized Tribe and sovereign government has received your correspondence regarding the proposed PG&E Reconductoring Project in Sonoma County, CA. We appreciate the notification of this potential project.

We have reviewed the material you have provided and based on our recent conversation, the Tribe does not believe this project will adversely impact our cultural resources.

Respectfully,

Nick Tipon
Sacred Sites Protection Committee

CONSULTATION RECORD

Entity Consulted: Dry Creek Rancheria of Pomo Indians	Project No.: Fulton Fitch 8107
---	--

Date 11-20-12	Mode Phone: 707.473.2178	Conversation / Results Harvey Hopkins - phone call indicates number is disconnected.
Purpose see email attached		

Date 11-20-12	Mode Email	Conversation / Results Harvey Hopkins drycreek@sonic.net email response that address not valid.
Purpose see email attached		

Date 11-20-12	Mode Letter	Conversation / Results Harvey Hopkins
Purpose All letters attached		

Consultation Conducted by/date: *Trish Ferauder* 11-20-12

Trish Fernandez

From: Trish Fernandez <tfernandez@tremaine.us>
Sent: Tuesday, November 20, 2012 10:31 AM
To: 'drycreek@sonic.net'
Subject: Attention: Harvey Hopkins, Chair
Attachments: Original Project Maps.pdf; Letter to NA Contacts 6.10.11.pdf; NAHC Response 6.10.11.pdf; Fed Graton Response 7.18.11.pdf; Record_Search_Map_Fulton_Fitch.pdf

This email is in follow up to informal consultation conducted with the *Dry Creek Rancheria of Pomo Indians* regarding the *PG&E Fulton Fitch Mountain 60kv Reconductoring Project in Sonoma County* (see Attachment "Original Project Maps").

Consultation with Native American contacts was initiated by Alex DeGeorgey of North Coast Resource Management, on behalf of PG&E on June 10, 2011 (see Attachment "Letter to NA Contacts 6.10.11"), after receiving a list of contacts from the NAHC and notification from the NAHC that a Sacred Power Site (see Attachment "NAHC Response 6.10.11") was indicated on their Healdsburg 7.5 minute quadrangle in Township 9 North, Range 9 West, in Section 36.

On June 29, 2011, Mr. DeGeorgey sent follow-up emails to those contacts with email addresses (which excluded Suki Waters) and placed a phone call to Nick Tipon of the *Federated Indians of Graton Rancheria*. Mr. DeGeorgey received a letter response from Nick Tipon representing the Graton Rancheria dated July 18, 2011 (see Attachment "Fed Graton Response 7.8.11") indicating the Tribe did not believe the project would adversely impact their cultural resources.

No other responses were received from Native American contacts as a result of Mr. DeGeorgey's communications.

PG&E is extending the length of the proposed project by 1.6 miles (see Attachment "Records Search Map Fulton Fitch") and through this communication would like to confirm that the Native American contacts have no knowledge of cultural resources that could be adversely impacted by this project. Please contact me if you have any questions, need additional information, or have information regarding potential impacts to cultural resources as a result of this proposed project. I will be contacting Suki Waters via telephone.

Thank you for your time.

Trish Fernandez, M.A., RPA
Tremaine & Associates, Inc.
530.409.8612

Trish Fernandez

From: MAILER-DAEMON@mail2.dns-solutions.net
Sent: Tuesday, November 20, 2012 10:32 AM
To: tfernandez@tremaine.us
Subject: failure notice

Hi. This is the qmail-send program at mail2.dns-solutions.net.
I'm afraid I wasn't able to deliver your message to the following addresses.
This is a permanent error; I've given up. Sorry it didn't work out.

<drycreek@sonic.net>:
69.12.208.75 does not like recipient.
Remote host said: 553 5.1.3 <drycreek@sonic.net>... User address required
Giving up on 69.12.208.75.

--- Below this line is a copy of the message.

Return-Path: <tfernandez@tremaine.us>
Received: (qmail 50452 invoked from network); 20 Nov 2012 11:31:49 -0700
Received: from unknown (HELO TrishPC) (tfernandez@tremaine.us@216.93.229.152)
by mail2.dns-solutions.net - 216.93.229.152 with SMTP; 20 Nov 2012 11:30:45 -0700
From: "Trish Fernandez" <tfernandez@tremaine.us>
To: <drycreek@sonic.net>
Subject: Attention: Harvey Hopkins, Chair
Date: Tue, 20 Nov 2012 10:30:45 -0800
Message-ID: <002d01cdc74d\$27e65c70\$77b31550\$@tremaine.us>
MIME-Version: 1.0
Content-Type: multipart/mixed;
boundary="-----_NextPart_000_002E_01CDC70A.19C602A0"
X-Mailer: Microsoft Outlook 14.0
Thread-Index: Ac3HTRG27WR24XZ+RN2GushjPDjcDg==
Content-Language: en-us

This is a multipart message in MIME format.

-----=_NextPart_000_002E_01CDC70A.19C602A0
Content-Type: multipart/alternative;
boundary="-----_NextPart_001_002F_01CDC70A.19C629B0"

-----=_NextPart_001_002F_01CDC70A.19C629B0
Content-Type: text/plain;
charset="us-ascii"
Content-Transfer-Encoding: 7bit

This email is in follow up to informal consultation conducted with the Dry
Creek Rancheria of Pomo Indians regarding the PG&E Fulton Fitch Mountain
60kv Reconductoring Project in Sonoma County (see Attachment "Original
Project Maps").

TREMAINE & ASSOCIATES, INC
1220 Smith Court, Dixon, CA 95620
(916) 637-9717

November 20, 2012

Mr. Harvey Hopkins, Chair
Dry Creek Rancheria of Pomo Indians
POB 607
Geyserville, CA 95441

Re: Proposed PG&E Fulton Fitch Mountain 60kv Reconductoring Project in Sonoma County

Dear Mr. Hopkins:

This letter is in follow up to informal consultation conducted with the *Dry Creek Rancheria of Pomo Indians* regarding the *PG&E Fulton Fitch Mountain 60kv Reconductoring Project in Sonoma County* (see Attachment 1).

Consultation with Native American contacts was initiated by Alex DeGeorgey of North Coast Resource Management, on behalf of PG&E on June 10, 2011 (see Attachment 2), after receiving a list of contacts from the NAHC and notification from the NAHC that a Sacred Power Site (see Attachment 3) was indicated on their Healdsburg 7.5 minute quadrangle in Township 9 North, Range 9 West, in Section 36.

On June 29, 2011, Mr. DeGeorgey sent follow-up emails to those contacts with email addresses (which excluded Suki Waters) and placed a phone call to Nick Tipon of the *Federated Indians of Graton Rancheria*. Mr. DeGeorgey received a letter response from Nick Tipon representing the Graton Rancheria dated July 18, 2011 (see Attachment 4) indicating the Tribe did not believe the project would adversely impact their cultural resources. No other responses were received from Native American contacts as a result of Mr. DeGeorgey's communications.

PG&E is extending the length of the proposed project by 1.6 miles (see Attachment 5) and through this communication would like to confirm that the Native American contacts have no knowledge of cultural resources that could be adversely impacted by this project. Please contact me if you have any questions, need additional information, or have information regarding potential impacts to cultural resources as a result of this proposed project.

Sincerely,



Trish Fernandez, M.A., R.P.A.

Enclosures

CONSULTATION RECORD

Entity Consulted: Suki waters, Coast Miwok + Pomo	Project No.: Fulton 8107
---	------------------------------------

Date	Mode	Conversation / Results
11-20-12	Phone: 707-865-2248	Phone number disconnected
Purpose		

Date	Mode	Conversation / Results
11-20-12	Letter	
Purpose		
All attached letter		

Date	Mode	Conversation / Results
Purpose		

Consultation Conducted by/date: *Trish Fernandez* *11-20-12*

TREMAINE & ASSOCIATES, INC
1220 Smith Court, Dixon, CA 95620
(916) 637-9717

November 20, 2012

Suki Waters
POB 53
Jenner, CA 95450

Re: Proposed PG&E Fulton Fitch Mountain 60kv Reconductoring Project in Sonoma County

Dear Suki:

This letter is in follow up to informal consultation conducted with the *Dry Creek Rancheria of Pomo Indians* regarding the *PG&E Fulton Fitch Mountain 60kv Reconductoring Project in Sonoma County* (see Attachment 1).

Consultation with Native American contacts was initiated by Alex DeGeorgey of North Coast Resource Management, on behalf of PG&E on June 10, 2011 (see Attachment 2), after receiving a list of contacts from the NAHC and notification from the NAHC that a Sacred Power Site (see Attachment 3) was indicated on their Healdsburg 7.5 minute quadrangle in Township 9 North, Range 9 West, in Section 36.

On June 29, 2011, Mr. DeGeorgey sent follow-up emails to those contacts with email addresses (which excluded Suki Waters) and placed a phone call to Nick Tipon of the *Federated Indians of Graton Rancheria*. Mr. DeGeorgey received a letter response from Nick Tipon representing the Graton Rancheria dated July 18, 2011 (see Attachment 4) indicating the Tribe did not believe the project would adversely impact their cultural resources. No other responses were received from Native American contacts as a result of Mr. DeGeorgey's communications.

PG&E is extending the length of the proposed project by 1.6 miles (see Attachment 5) and through this communication would like to confirm that the Native American contacts have no knowledge of cultural resources that could be adversely impacted by this project. Please contact me if you have any questions, need additional information, or have information regarding potential impacts to cultural resources as a result of this proposed project.

Sincerely,

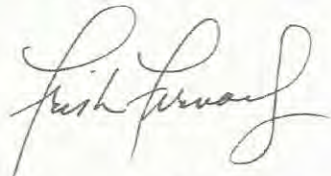

Trish Fernandez, M.A., R.P.A.

Enclosures

CONSULTATION RECORD

Entity Consulted: Mishewal-Wappo Tribe of Alexander Valley	Project No.: Fitten Fitch 8107
--	--

Date 11-20-12	Mode Phone 707-494-9159	Conversation / Results Scott Gabaldon, Chair Left phone message No connection
Purpose see email attached		

Date 11-20-12	Mode Email	Conversation / Results Scott Gabaldon, Chair miss scott@mishewalppotribe.com
Purpose see email attached		

Date	Mode	Conversation / Results
Purpose		

Consultation Conducted by/date: *Fitten Fitch* 11-20-12

Trish Fernandez

From: Trish Fernandez <tfernandez@tremaine.us>
Sent: Tuesday, November 20, 2012 4:42 PM
To: 'scottg@mishewalwappotribe.com'
Subject: FW: Attention: Scott Gabaldon, Chair
Attachments: Original Project Maps.pdf; Letter to NA Contacts 6.10.11.pdf; NAHC Response 6.10.11.pdf; Fed Graton Response 7.18.11.pdf; Record_Search_Map_Fulton_Fitch.pdf

From: Trish Fernandez [<mailto:tfernandez@tremaine.us>]
Sent: Tuesday, November 20, 2012 10:39 AM
To: 'scottg@mishelwappo.com'
Subject: Attention: Scott Gabaldon, Chair

This email is in follow up to informal consultation conducted with the *Mishewal-Wappo Tribe of Alexander Valley* regarding the *PG&E Fulton Fitch Mountain 60kv Reconductoring Project in Sonoma County* (see Attachment "Original Project Maps").

Consultation with Native American contacts was initiated by Alex DeGeorgey of North Coast Resource Management, on behalf of PG&E on June 10, 2011 (see Attachment "Letter to NA Contacts 6.10.11"), after receiving a list of contacts from the NAHC and notification from the NAHC that a Sacred Power Site (see Attachment "NAHC Response 6.10.11") was indicated on their Healdsburg 7.5 minute quadrangle in Township 9 North, Range 9 West, in Section 36.

On June 29, 2011, Mr. DeGeorgey sent follow-up emails to those contacts with email addresses (which excluded Suki Waters) and placed a phone call to Nick Tipon of the *Federated Indians of Graton Rancheria*. Mr. DeGeorgey received a letter response from Nick Tipon representing the Graton Rancheria dated July 18, 2011 (see Attachment "Fed Graton Response 7.8.11") indicating the Tribe did not believe the project would adversely impact their cultural resources.

No other responses were received from Native American contacts as a result of Mr. DeGeorgey's communications.

PG&E is extending the length of the proposed project by 1.6 miles (see Attachment "Records Search Map Fulton Fitch") and through this communication would like to confirm that the Native American contacts have no knowledge of cultural resources that could be adversely impacted by this project. Please contact me if you have any questions, need additional information, or have information regarding potential impacts to cultural resources as a result of this proposed project. I will be contacting Suki Waters via telephone.

Thank you for your time.

Trish Fernandez, M.A., RPA
Tremaine & Associates, Inc.
530.409.8612

CONSULTATION RECORD

Entity Consulted: *Ya. Ka- Ama, Pomo + Coast Miwok + Wappo* Project No.: *Fulton Fitch 8107*

Date <i>11-20-12</i>	Mode <i>Email</i> <i>info@yaka.aue.org</i>	Conversation / Results
Purpose <i>see attached email</i>		

Date	Mode	Conversation / Results
Purpose		

Date	Mode	Conversation / Results
Purpose		

Consultation Conducted by/date: *Fitch ff* *11-20-12*

Trish Fernandez

From: Trish Fernandez <tfernandez@tremaine.us>
Sent: Tuesday, November 20, 2012 10:35 AM
To: 'info@yakaama.org'
Attachments: Original Project Maps.pdf; Letter to NA Contacts 6.10.11.pdf; NAHC Response 6.10.11.pdf; Fed Graton Response 7.18.11.pdf; Record_Search_Map_Fulton_Fitch.pdf

This email is in follow up to informal consultation conducted with the *Ya-Ka-Ama* regarding the *PG&E Fulton Fitch Mountain 60kv Reconductoring Project in Sonoma County* (see Attachment "Original Project Maps").

Consultation with Native American contacts was initiated by Alex DeGeorgey of North Coast Resource Management, on behalf of PG&E on June 10, 2011 (see Attachment "Letter to NA Contacts 6.10.11"), after receiving a list of contacts from the NAHC and notification from the NAHC that a Sacred Power Site (see Attachment "NAHC Response 6.10.11") was indicated on their Healdsburg 7.5 minute quadrangle in Township 9 North, Range 9 West, in Section 36.

On June 29, 2011, Mr. DeGeorgey sent follow-up emails to those contacts with email addresses (which excluded Suki Waters) and placed a phone call to Nick Tipon of the *Federated Indians of Graton Rancheria*. Mr. DeGeorgey received a letter response from Nick Tipon representing the Graton Rancheria dated July 18, 2011 (see Attachment "Fed Graton Response 7.8.11") indicating the Tribe did not believe the project would adversely impact their cultural resources.

No other responses were received from Native American contacts as a result of Mr. DeGeorgey's communications.

PG&E is extending the length of the proposed project by 1.6 miles (see Attachment "Records Search Map Fulton Fitch") and through this communication would like to confirm that the Native American contacts have no knowledge of cultural resources that could be adversely impacted by this project. Please contact me if you have any questions, need additional information, or have information regarding potential impacts to cultural resources as a result of this proposed project. I will be contacting Suki Waters via telephone.

Thank you for your time.

Trish Fernandez, M.A., RPA
Tremaine & Associates, Inc.
530.409.8612

CONSULTATION RECORD

Entity Consulted: Stewarts Point Rancharia	Project No.: Folton Fitch 8107
--	--

Date 11-20-12	Mode Phone Email	Conversation / Results Reno Franklin, THPO Alina Hagner, Env. Planning reno@stewardspointrancharia.com alina@stewardspointrancharia.com
Purpose see mail attached		

Date	Mode	Conversation / Results
Purpose		

Date	Mode	Conversation / Results
Purpose		

Consultation Conducted by/date: *Paul Pf* 11-20-12

Trish Fernandez

From: Trish Fernandez <tfernandez@tremaine.us>
Sent: Tuesday, November 20, 2012 10:35 AM
To: 'reno@stewardspointrancheria.com'; 'nina@stewartspoint.com'
Subject: Attention: Reno Franklin, THPO; and Nina Hapner, Environmental Planning
Attachments: Original Project Maps.pdf; Letter to NA Contacts 6.10.11.pdf; NAHC Response 6.10.11.pdf; Fed Graton Response 7.18.11.pdf; Record_Search_Map_Fulton_Fitch.pdf

This email is in follow up to informal consultation conducted with the *Stewart's Point Rancheria* regarding the **PG&E Fulton Fitch Mountain 60kv Reconductoring Project in Sonoma County** (see Attachment "Original Project Maps").

Consultation with Native American contacts was initiated by Alex DeGeorgey of North Coast Resource Management, on behalf of PG&E on June 10, 2011 (see Attachment "Letter to NA Contacts 6.10.11"), after receiving a list of contacts from the NAHC and notification from the NAHC that a Sacred Power Site (see Attachment "NAHC Response 6.10.11") was indicated on their Healdsburg 7.5 minute quadrangle in Township 9 North, Range 9 West, in Section 36.

On June 29, 2011, Mr. DeGeorgey sent follow-up emails to those contacts with email addresses (which excluded Suki Waters) and placed a phone call to Nick Tipon of the *Federated Indians of Graton Rancheria*. Mr. DeGeorgey received a letter response from Nick Tipon representing the Graton Rancheria dated July 18, 2011 (see Attachment "Fed Graton Response 7.8.11") indicating the Tribe did not believe the project would adversely impact their cultural resources.

No other responses were received from Native American contacts as a result of Mr. DeGeorgey's communications.

PG&E is extending the length of the proposed project by 1.6 miles (see Attachment "Records Search Map Fulton Fitch") and through this communication would like to confirm that the Native American contacts have no knowledge of cultural resources that could be adversely impacted by this project. Please contact me if you have any questions, need additional information, or have information regarding potential impacts to cultural resources as a result of this proposed project. I will be contacting Suki Waters via telephone.

Thank you for your time.

Trish Fernandez, M.A., RPA
Tremaine & Associates, Inc.
530.409.8612

CONSULTATION RECORD

Entity Consulted: Lytton Rancheria of CA	Project No.: Fulton Fitch 8107
--	--

Date 11-20-12	Mode Email margiemaja@aol.com	Conversation / Results Margie Meja, Chair
Purpose see attached email		

Date 11-20-12	Mode Email lyttonband@aol.com	Conversation / Results Lisa Miller, Tribal Admin.
Purpose see attached email		

Date	Mode	Conversation / Results
Purpose		

Consultation Conducted by/date: *[Signature]* 11-20-12

Trish Fernandez

From: Trish Fernandez <tfernandez@tremaine.us>
Sent: Tuesday, November 20, 2012 10:33 AM
To: 'margiemejia@aol.com'; 'lyttonband@aol.com'
Subject: Attention: Margie Mejia, Lisa Miller
Attachments: Original Project Maps.pdf; Letter to NA Contacts 6.10.11.pdf; NAHC Response 6.10.11.pdf; Fed Graton Response 7.18.11.pdf; Record_Search_Map_Fulton_Fitch.pdf

This email is in follow up to informal consultation conducted with the *Lytton Rancheria of California* regarding the **PG&E Fulton Fitch Mountain 60kv Reconductoring Project in Sonoma County** (see Attachment "Original Project Maps").

Consultation with Native American contacts was initiated by Alex DeGeorgey of North Coast Resource Management, on behalf of PG&E on June 10, 2011 (see Attachment "Letter to NA Contacts 6.10.11"), after receiving a list of contacts from the NAHC and notification from the NAHC that a Sacred Power Site (see Attachment "NAHC Response 6.10.11") was indicated on their Healdsburg 7.5 minute quadrangle in Township 9 North, Range 9 West, in Section 36.

On June 29, 2011, Mr. DeGeorgey sent follow-up emails to those contacts with email addresses (which excluded Suki Waters) and placed a phone call to Nick Tipon of the *Federated Indians of Graton Rancheria*. Mr. DeGeorgey received a letter response from Nick Tipon representing the Graton Rancheria dated July 18, 2011 (see Attachment "Fed Graton Response 7.8.11") indicating the Tribe did not believe the project would adversely impact their cultural resources.

No other responses were received from Native American contacts as a result of Mr. DeGeorgey's communications.

PG&E is extending the length of the proposed project by 1.6 miles (see Attachment "Records Search Map Fulton Fitch") and through this communication would like to confirm that the Native American contacts have no knowledge of cultural resources that could be adversely impacted by this project. Please contact me if you have any questions, need additional information, or have information regarding potential impacts to cultural resources as a result of this proposed project. I will be contacting Suki Waters via telephone.

Thank you for your time.

Trish Fernandez, M.A., RPA
Tremaine & Associates, Inc.
530.409.8612

CONSULTATION RECORD

Entity Consulted:

Federated Indians of Grater Rancheria

Project No.:

Fulton File 8107

Date	Mode	Conversation / Results
11-20-12	Email coastmiwok@aol.com	
Purpose		
see email attached		Gene Bovelot Greg Sashis, Chair Nick Tipan [Frontline Res miwok.mee.yakov.com error msg in response]

Date	Mode	Conversation / Results
Purpose		

Date	Mode	Conversation / Results
Purpose		

Consultation Conducted by/date: *frisk* 11-20-12

Trish Fernandez

From: Trish Fernandez <tfernandez@tremaine.us>
Sent: Tuesday, November 20, 2012 9:55 AM
To: 'coastmiwok@aol.com'
Subject: Attention: Gene Buvelot, Greg Sarris, Nick Tipon
Attachments: Original Project Maps.pdf; Letter to NA Contacts 6.10.11.pdf; NAHC Response 6.10.11.pdf; Fed Graton Response 7.18.11.pdf; Record_Search_Map_Fulton_Fitch.pdf

This email is in follow up to informal consultation conducted with the *Federated Indians of Graton Rancheria* regarding the *PG&E Fulton Fitch Mountain 60kv Reconductoring Project in Sonoma County* (see Attachment "Original Project Maps").

Consultation with Native American contacts was initiated by Alex DeGeorgey of North Coast Resource Management, on behalf of PG&E on June 10, 2011 (see Attachment "Letter to NA Contacts 6.10.11"), after receiving a list of contacts from the NAHC and notification from the NAHC that a Sacred Power Site (see Attachment "NAHC Response 6.10.11") was indicated on their Healdsburg 7.5 minute quadrangle in Township 9 North, Range 9 West, in Section 36.

On June 29, 2011, Mr. DeGeorgey sent follow-up emails to those contacts with email addresses (which excluded Suki Waters) and placed a phone call to Nick Tipon of the *Federated Indians of Graton Rancheria*. Mr. DeGeorgey received a letter response from Nick Tipon representing the Graton Rancheria dated July 18, 2011 (see Attachment "Fed Graton Response 7.8.11") indicating the Tribe did not believe the project would adversely impact their cultural resources.



No other responses were received from Native American contacts as a result of Mr. DeGeorgey's communications.

PG&E is extending the length of the proposed project by 1.6 miles (see Attachment "Records Search Map Fulton Fitch") and through this communication would like to confirm that the Native American contacts have no knowledge of cultural resources that could be adversely impacted by this project. Please contact me if you have any questions, need additional information, or have information regarding potential impacts to cultural resources as a result of this proposed project. I will be contacting Suki Waters via telephone.

Thank you for your time.

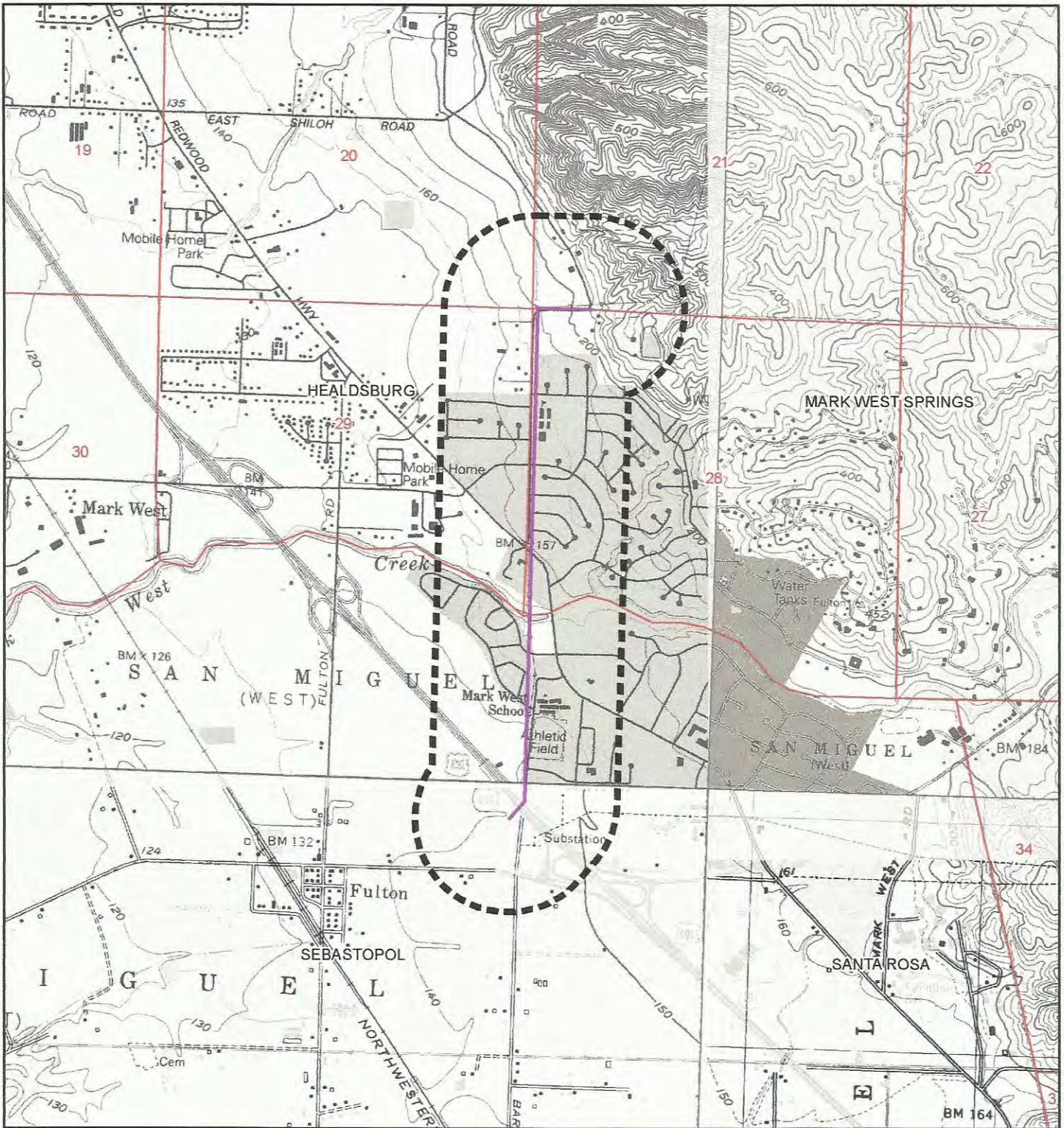
Trish Fernandez, M.A., RPA
Tremaine & Associates, Inc.
530.409.8612





-  Project Centerline
-  1/4 Mile Record Search

*Fulton-Fitch Addition, Sonoma Co, CA,
Healdsburg, Sebastopol USGS Quadrangle,
T8N R8W Sec. 20, 21, 28, 29; San Miguel Landgrant MDBM*

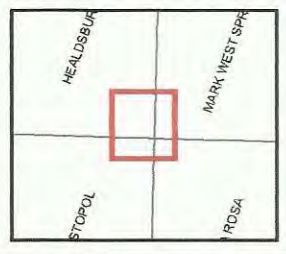
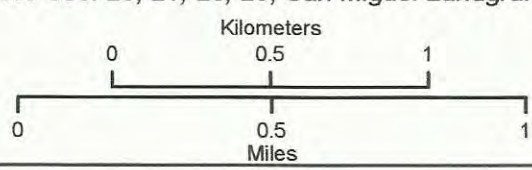

1:24,000



From: Kim Tremaine ktremaine@tremaine.us 
Subject: PG&E Fulton Fitch Project & Native American Consultation
Date: September 24, 2015 at 12:35 PM
To: Gene Buvelot gbuvelot@gratonrancheria.com



This email is in follow up to consultation conducted with the Federated Indians of Graton Rancheria regarding the PG&E Fulton Fitch Mountain 60v Reconductoring Project in Sonoma County. Consultation with Native American contacts was initiated by Alex DeGeorgey of North Coast Resource Management on behalf of PG&E on Jun 10, 2011 through letters, emails, and phone calls. Follow up outreach was made by Trish Fernandez of Tremaine & Associates on behalf of PG&E on November 20, 2012.

To summarize, the project as planned, includes reconductoring approximately 10 miles of electric utility line between Fulton and Healdsburg, pole replacement, and minor alterations of Fulton Substation (see attached map). The operation and maintenance activities required for the upgraded transmission line will not increase.

Findings of Cultural Resources Investigation:

A records search at the Northwest Information Center identified a single prehistoric archaeological site, CA-SON-1256, within the project area. It is not situated anywhere near the power poles or any other work areas. Nevertheless, avoidance measures are proposed to ensure its protection through temporary fencing.

Archaeological surveys resulted in the identification of one additional very sparse scattering of secondarily deposited prehistoric debitage and 2 prehistoric isolates (a chert flake and obsidian project point). Our report will indicate that no impacts to these resources will occur.

In the unlikely event of a discovery during construction, PG&E is proposing to stop work within 100 feet of the find until a qualified archaeologist can assess the significance of the find. Appropriate treatment measures are to be developed if warranted, in consultation with other appropriate entities including Native American groups.

We are contacting you to ask if you know of any cultural resources in or adjacent to the project area, or issues that you would like us to consider. Please contact me at your earliest convenience at 707-333-5288 or by email (ktremaine@tremaine.us). If we do not hear from you by October 24, 2015, we will assume that you have no concerns to communicate.

Thank you for your time.

Sincerely,

Kim Tremaine, Ph.C., RPA
Tremaine & Associates, Inc.
À
À

From: Kim Tremaine ktremaine@tremaine.us 
Subject: PG&E Fulton Fitch Project & Native American Consultation
Date: September 24, 2015 at 12:35 PM
To: Nina Hapner nina@stewartspointrancheria.com



This email is in follow up to consultation conducted with the Stewarts Point Rancheria regarding the PG&E Fulton Fitch Mountain 60v Reconductoring Project in Sonoma County. Consultation with Native American contacts was initiated by Alex DeGeorgey of North Coast Resource Management on behalf of PG&E on Jun 10, 2011 through letters, emails, and phone calls. Follow up outreach was made by Trish Fernandez of Tremaine & Associates on behalf of PG&E on November 20, 2012.

To summarize, the project as planned, includes reconductoring approximately 10 miles of electric utility line between Fulton and Healdsburg, pole replacement, and minor alterations of Fulton Substation (see attached map). The operation and maintenance activities required for the upgraded transmission line will not increase.

Findings of Cultural Resources Investigation:

A records search at the Northwest Information Center identified a single prehistoric archaeological site, CA-SON-1256, within the project area. It is not situated anywhere near the power poles or any other work areas. Nevertheless, avoidance measures are proposed to ensure its protection through temporary fencing.

Archaeological surveys resulted in the identification of one additional very sparse scattering of secondarily deposited prehistoric debitage and 2 prehistoric isolates (a chert flake and obsidian project point). Our report will indicate that no impacts to these resources will occur.

In the unlikely event of a discovery during construction, PG&E is proposing to stop work within 100 feet of the find until a qualified archaeologist can assess the significance of the find. Appropriate treatment measures are to be developed if warranted, in consultation with other appropriate entities including Native American groups.

We are contacting you to ask if you know of any cultural resources in or adjacent to the project area, or issues that you would like us to consider. Please contact me at your earliest convenience at 707-333-5288 or by email (ktremaine@tremaine.us). If we do not hear from you by October 24, 2015, we will assume that you have no concerns to communicate.

Thank you for your time.

Sincerely,

Kim Tremaine, Ph.C., RPA
Tremaine & Associates, Inc.

From: Kim Tremaine ktremaine@tremaine.us 
Subject: PG&E Fulton Fitch Project & Native American Consultation
Date: September 24, 2015 at 12:35 PM
To: Margie Mejia margiemejia@aol.com



This email is in follow up to consultation conducted with the Lytton Rancheria regarding the PG&E Fulton Fitch Mountain 60v Reconductoring Project in Sonoma County. Consultation with Native American contacts was initiated by Alex DeGeorgey of North Coast Resource Management on behalf of PG&E on Jun 10, 2011 through letters, emails, and phone calls. Follow up outreach was made by Trish Fernandez of Tremaine & Associates on behalf of PG&E on November 20, 2012.

To summarize, the project as planned, includes reconductoring approximately 10 miles of electric utility line between Fulton and Healdsburg, pole replacement, and minor alterations of Fulton Substation (see attached map). The operation and maintenance activities required for the upgraded transmission line will not increase.

Findings of Cultural Resources Investigation:

A records search at the Northwest Information Center identified a single prehistoric archaeological site, CA-SON-1256, within the project area. It is not situated anywhere near the power poles or any other work areas. Nevertheless, avoidance measures are proposed to ensure its protection through temporary fencing.

Archaeological surveys resulted in the identification of one additional very sparse scattering of secondarily deposited prehistoric debitage and 2 prehistoric isolates (a chert flake and obsidian project point). Our report will indicate that no impacts to these resources will occur.

In the unlikely event of a discovery during construction, PG&E is proposing to stop work within 100 feet of the find until a qualified archaeologist can assess the significance of the find. Appropriate treatment measures are to be developed if warranted, in consultation with other appropriate entities including Native American groups.

We are contacting you to ask if you know of any cultural resources in or adjacent to the project area, or issues that you would like us to consider. Please contact me at your earliest convenience at 707-333-5288 or by email (ktremaine@tremaine.us). If we do not hear from you by October 24, 2015, we will assume that you have no concerns to communicate.

Thank you for your time.

Sincerely,

Kim Tremaine, Ph.C., RPA
Tremaine & Associates, Inc.

From: Kim Tremaine ktremaine@tremaine.us 
Subject: PG&E Fulton Fitch Project & Native American Consultation
Date: September 24, 2015 at 12:35 PM
To: Lisa Miller lyttonband@aol.com



This email is in follow up to consultation conducted with the Lytton Rancheria regarding the PG&E Fulton Fitch Mountain 60v Reconductoring Project in Sonoma County. Consultation with Native American contacts was initiated by Alex DeGeorgey of North Coast Resource Management on behalf of PG&E on Jun 10, 2011 through letters, emails, and phone calls. Follow up outreach was made by Trish Fernandez of Tremaine & Associates on behalf of PG&E on November 20, 2012.

To summarize, the project as planned, includes reconductoring approximately 10 miles of electric utility line between Fulton and Healdsburg, pole replacement, and minor alterations of Fulton Substation (see attached map). The operation and maintenance activities required for the upgraded transmission line will not increase.

Findings of Cultural Resources Investigation:

A records search at the Northwest Information Center identified a single prehistoric archaeological site, CA-SON-1256, within the project area. It is not situated anywhere near the power poles or any other work areas. Nevertheless, avoidance measures are proposed to ensure its protection through temporary fencing.

Archaeological surveys resulted in the identification of one additional very sparse scattering of secondarily deposited prehistoric debitage and 2 prehistoric isolates (a chert flake and obsidian project point). Our report will indicate that no impacts to these resources will occur.

In the unlikely event of a discovery during construction, PG&E is proposing to stop work within 100 feet of the find until a qualified archaeologist can assess the significance of the find. Appropriate treatment measures are to be developed if warranted, in consultation with other appropriate entities including Native American groups.

We are contacting you to ask if you know of any cultural resources in or adjacent to the project area, or issues that you would like us to consider. Please contact me at your earliest convenience at 707-333-5288 or by email (ktremaine@tremaine.us). If we do not hear from you by October 24, 2015, we will assume that you have no concerns to communicate.

Thank you for your time.

Sincerely,

Kim Tremaine, Ph.C., RPA
Tremaine & Associates, Inc.

From: Kim Tremaine ktremaine@tremaine.us 
Subject: PG&E Fulton Fitch Project & Native American Consultation
Date: September 24, 2015 at 12:35 PM
To: Greg Sarris gsarris@gratonrancheria.com
Bcc: Kim Tremaine ktremaine@tremaine.us



This email is in follow up to consultation conducted with the Federated Indians of Graton Rancheria regarding the PG&E Fulton Fitch Mountain 60v Reconductoring Project in Sonoma County. Consultation with Native American contacts was initiated by Alex DeGeorgey of North Coast Resource Management on behalf of PG&E on Jun 10, 2011 through letters, emails, and phone calls. Follow up outreach was made by Trish Fernandez of Tremaine & Associates on behalf of PG&E on November 20, 2012.

To summarize, the project as planned, includes reconductoring approximately 10 miles of electric utility line between Fulton and Healdsburg, pole replacement, and minor alterations of Fulton Substation (see attached map). The operation and maintenance activities required for the upgraded transmission line will not increase.

Findings of Cultural Resources Investigation:

A records search at the Northwest Information Center identified a single prehistoric archaeological site, CA-SON-1256, within the project area. It is not situated anywhere near the power poles or any other work areas. Nevertheless, avoidance measures are proposed to ensure its protection through temporary fencing.

Archaeological surveys resulted in the identification of one additional very sparse scattering of secondarily deposited prehistoric debitage and 2 prehistoric isolates (a chert flake and obsidian project point). Our report will indicate that no impacts to these resources will occur.

In the unlikely event of a discovery during construction, PG&E is proposing to stop work within 100 feet of the find until a qualified archaeologist can assess the significance of the find. Appropriate treatment measures are to be developed if warranted, in consultation with other appropriate entities including Native American groups.

We are contacting you to ask if you know of any cultural resources in or adjacent to the project area, or issues that you would like us to consider. Please contact me at your earliest convenience at 707-333-5288 or by email (ktremaine@tremaine.us). If we do not hear from you by October 24, 2015, we will assume that you have no concerns to communicate.

Thank you for your time.

Sincerely,

Kim Tremaine, Ph.C., RPA
Tremaine & Associates, Inc.

From: Kim Tremaine ktremaine@tremaine.us 
Subject: PG&E Fulton Fitch Project & Native American Consultation
Date: September 24, 2015 at 12:35 PM
To: Nick Tipon ntipon@gratonrancheria.com



This email is in follow up to consultation conducted with the Federated Indians of Graton Rancheria regarding the PG&E Fulton Fitch Mountain 60v Reconductoring Project in Sonoma County. Consultation with Native American contacts was initiated by Alex DeGeorgey of North Coast Resource Management on behalf of PG&E on Jun 10, 2011 through letters, emails, and phone calls. Follow up outreach was made by Trish Fernandez of Tremaine & Associates on behalf of PG&E on November 20, 2012.

To summarize, the project as planned, includes reconductoring approximately 10 miles of electric utility line between Fulton and Healdsburg, pole replacement, and minor alterations of Fulton Substation (see attached map). The operation and maintenance activities required for the upgraded transmission line will not increase.

Findings of Cultural Resources Investigation:

A records search at the Northwest Information Center identified a single prehistoric archaeological site, CA-SON-1256, within the project area. It is not situated anywhere near the power poles or any other work areas. Nevertheless, avoidance measures are proposed to ensure its protection through temporary fencing.

Archaeological surveys resulted in the identification of one additional very sparse scattering of secondarily deposited prehistoric debitage and 2 prehistoric isolates (a chert flake and obsidian project point). Our report will indicate that no impacts to these resources will occur.

In the unlikely event of a discovery during construction, PG&E is proposing to stop work within 100 feet of the find until a qualified archaeologist can assess the significance of the find. Appropriate treatment measures are to be developed if warranted, in consultation with other appropriate entities including Native American groups.

We are contacting you to ask if you know of any cultural resources in or adjacent to the project area, or issues that you would like us to consider. Please contact me at your earliest convenience at 707-333-5288 or by email (ktremaine@tremaine.us). If we do not hear from you by October 24, 2015, we will assume that you have no concerns to communicate.

Thank you for your time.

Sincerely,

Kim Tremaine, Ph.C., RPA
Tremaine & Associates, Inc.

From: Buffy McQuillen BMcQuillen@gratonrancheria.com 
Subject: FW: PG&E Fulton Fitch Project & Native American Consultation
Date: September 24, 2015 at 1:51 PM
To: ktremaine@tremaine.us

BM

Hello Kim,

I received correspondence regarding the PG&E Fulton Fitch Project information and am attaching AB 52 designation letter so you have it for your files. I will review the information next week. Thank you for the outreach.

Respectfully,

Buffy McQuillen

Tribal Heritage Preservation Officer (THPO)

Native American Graves Protection and Repatriation Act (NAGPRA)

Federated Indians of Graton Rancheria

6400 Redwood Drive, Suite 300

Rohnert Park, CA 94928

Office: 707.566.2288; ext. 137

Cell: 707.318.0485

FAX: 707.566.2291

bmcquillen@gratonrancheria.com

Federated Indians of Graton Rancheria: Proprietary and Confidential

Confidentiality Notice: This transmittal is a confidential communication or may otherwise be privileged. If you are not the intended recipient, you are hereby notified that you have received this transmittal in error and that any review, dissemination, distribution or copying of this transmittal is strictly prohibited. If you have received this communication in error, please notify this office and immediately delete this message and all its attachments, if any.



Received 9/24/15 (attached to
email from Buffy McQuillen)

July 1, 2015

RE: California Environmental Quality Act Public Resources Code section 21080.3,
Subd. (b) Request for Formal Notification of Proposed Projects Within the
Federated Indians of Graton Rancheria Tribe's Geographic Area of Traditional and
Cultural Affiliation

Dear Agency Representative:

As of the date of this letter, in accordance with Public Resources Code Section 21080.3.1, subd. (b), the Federated Indians of Graton Rancheria, which is traditionally and culturally affiliated with a geographic area within your agency's geographic area of jurisdiction, requests formal notice of and information on proposed projects for which your agency will serve as a lead agency under the California Environmental Quality Act (CEQA), Public Resources Code section 21000 et seq.

Pursuant to Public Resources Code section 21080.3.1, subd. (b), and until further notice, we hereby designate the following person as the tribe's lead contact person for purposes of receiving notices of proposed projects from your agency:

Name: Buffy McQuillen
Title: Tribal Heritage Preservation Office (THPO)/Native American Graves
Protection and Repatriation Act (NAGPRA)
Address: 6400 Redwood Drive, Suite 300
Phone Number: (707) 566-2288 ext. 137
Fax Number: (707) 566-2291
Email Address: bmcquillen@gratonrancheria.com

We request that all notices be sent via certified U.S. Mail with return receipt. Following receipt and review of the information your agency provides, within the 30-day period proscribed by Public Resources Code section 21080.3.1, subd. (d), the Federated Indians of Graton Rancheria may request consultation, as defined by Public Resources Code section 21080.3.1, subd. (b), pursuant to Public Resources Code section 21080.3.2 to mitigate any project impacts a specific project may cause to tribal cultural resources.

If you have any questions or need additional information, please contact our lead contact person listed above.

Respectfully Submitted,

Greg Sarris
FIGR Chairman

Dear Agency Representative:

As of the date of this letter, in accordance with Public Resources Code Section 21080.3.1, subd. (b), the Federated Indians of Graton Rancheria, which is traditionally and culturally affiliated with a geographic area within your agency's geographic area of jurisdiction, requests formal notice of and information on proposed projects for which your agency will serve as a lead agency under the California Environmental Quality Act (CEQA), Public Resources Code section 21000 et seq.

Pursuant to Public Resources Code section 21080.3.1, subd. (b), and until further notice, we hereby designate the following person as the tribe's lead contact person for purposes of receiving notices of proposed projects from your agency:

Name: Buffy McQuillen
Title: Tribal Heritage Preservation Office (THPO)/Native American Graves
Protection and Repatriation Act (NAGPRA)
Address: 6400 Redwood Drive, Suite 300
Phone Number: (707) 566-2288 ext. 137
Fax Number: (707) 566-2291
Email Address: bmcquillen@gratonrancheria.com

We request that all notices be sent via certified U.S. Mail with return receipt. Following receipt and review of the information your agency provides, within the 30-day period proscribed by Public Resources Code section 21080.3.1, subd. (d), the Federated Indians of Graton Rancheria may request consultation, as defined by Public Resources Code section 21080.3.1, subd. (b), pursuant to Public Resources Code section 21080.3.2 to mitigate any project impacts a specific project may cause to tribal cultural resources.

If you have any questions or need additional information, please contact our lead contact person listed above.

Respectfully Submitted,



Greg Sarris
FIGR Chairman

From: Kim Tremaine <ktremaine@tremaine.us>
Subject: Re: PG&E Fulton Fitch Project & Native American Consultation
Date: October 23, 2015 at 8:07:24 AM PDT
To: Buffy McQuillen <BMcQuillen@gratonrancheria.com>

Hi Buffy. I have attached a map showing plot of CA-Son-1256 relative to the project area. Ground disturbances will not occur anywhere near this site. I will pass on your comments regarding tribal cultural monitoring.

Kim

On Oct 21, 2015, at 11:38 AM, Buffy McQuillen
<BMcQuillen@gratonrancheria.com> wrote:

Hello Kim,

Is SON-1256 plotted on a project area map? General practice for the Tribe to ensure maximum protection of any cultural resources is having a tribal cultural monitor on site for ground disturbing activities. Fencing is not the most effective tool given that the resources appear to be redistributed in the area, probably from similar projects done without regard.

Buffy McQuillen, THPO

Federated Indians of Graton Rancheria

Sent via the Samsung GALAXY S® 5, an AT&T 4G LTE smartphone

----- Original message -----

From: Kim Tremaine <ktremaine@tremaine.us>

Date: 10/21/2015 9:56 AM (GMT-08:00)

To: Buffy McQuillen <BMcQuillen@gratonrancheria.com>

Subject: Re: PG&E Fulton Fitch Project & Native American Consultation

Hello Buffy. I am following up on your email below. Did you have time to review the information I sent Greg on Sept 24th? If so, do you have any comment?

Please let me know.

Thanks!

Kim