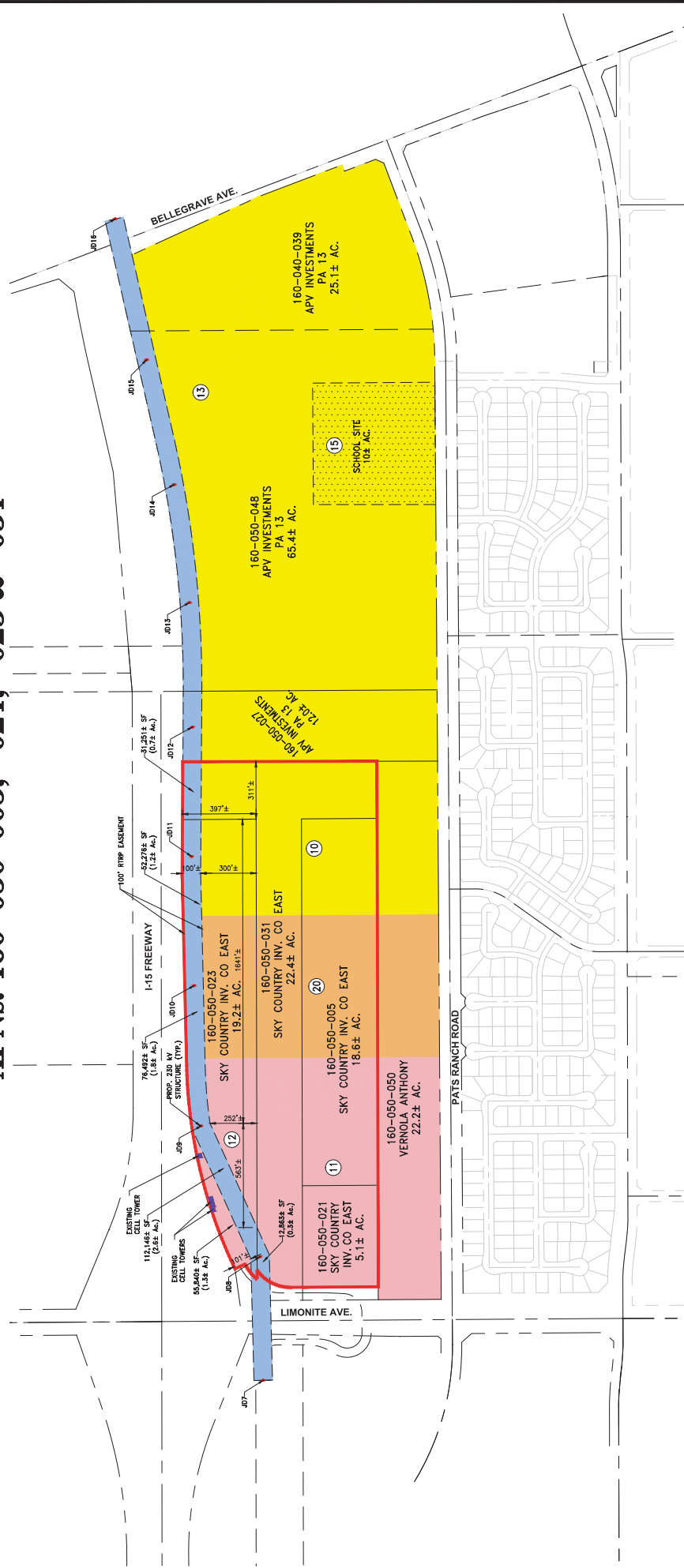

EXHIBIT G

EXHIBIT G

RTRP CONFLICT WITH SKY COUNTRY INVESTMENT CO./EAST, LLC, A CALIFORNIA LIMITED LIABILITY COMPANY - AFTER RECORDATION OF LOT LINE ADJUSTMENT

APNs: 160-050-005, -021, -023 & -031



- LEGEND:**
- PROPOSED RTRP 100' EASEMENT
 - PROPOSED RTRP POLE
 - PARCEL IN QUESTION
 - PLANNING AREA NUMBER
 - EXISTING CELL TOWER
- ZONING:**
- C-F-S (SCENIC HIGHWAY COMMERCIAL)
 - I-P (INDUSTRIAL PARK)
 - R-1 (ONE-FAMILY DWELLINGS)

NOTE:
 DIMENSIONS & LOCATIONS SHOWN ARE APPROXIMATE ONLY. ACTUAL DIMENSIONS & LOCATIONS SHALL BE DETERMINED BY SURVEY. APN NUMBERS SHOWN ARE BASED ON OWNERSHIP PRIOR TO THE RECORDATION OF THE LOT LINE ADJUSTMENT AND ARE SUBJECT TO CHANGE.



SCALE:	1" = 250'	DATE:	7/2/2017	PROJECT:	160-050-005, -021, -023, & -031
DESIGNED:	AP/ST	CHECKED:	AP/ST	DATE:	7/2/2017
PROJECT:	160-050-005, -021, -023, & -031	DATE:	7/2/2017	PROJECT:	160-050-005, -021, -023, & -031
PROJECT:	160-050-005, -021, -023, & -031	DATE:	7/2/2017	PROJECT:	160-050-005, -021, -023, & -031
PROJECT:	160-050-005, -021, -023, & -031	DATE:	7/2/2017	PROJECT:	160-050-005, -021, -023, & -031

RTRP CONFLICT WITH SKY COUNTRY INVESTMENT CO./EAST, LLC AFTER RECORDATION OF LOT LINE ADJUSTMENT

100' RTRP EASEMENT

APNs: 160-050-005, -021, -023, & -031