

6965 / Salt Creek Project Blowout Analysis

Double Circuit DR20 Analysis

Page 1 of 25

Version Date: 1/20/2015



1 inch = 100 feet @ 11" x 17"

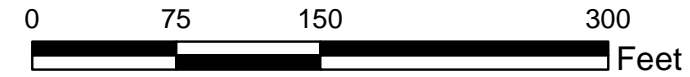

Legend

- Double Circuit Pole for Analysis
- ✕ Existing Tower
- Centerline - Pole for Analysis

Blowout Analysis

- Westerly Circuit, Easterly Winds
- Easterly Circuit, Westerly Winds
- - - Line 30 ft from west edge of ROW
- ROW
- Parcel Boundary

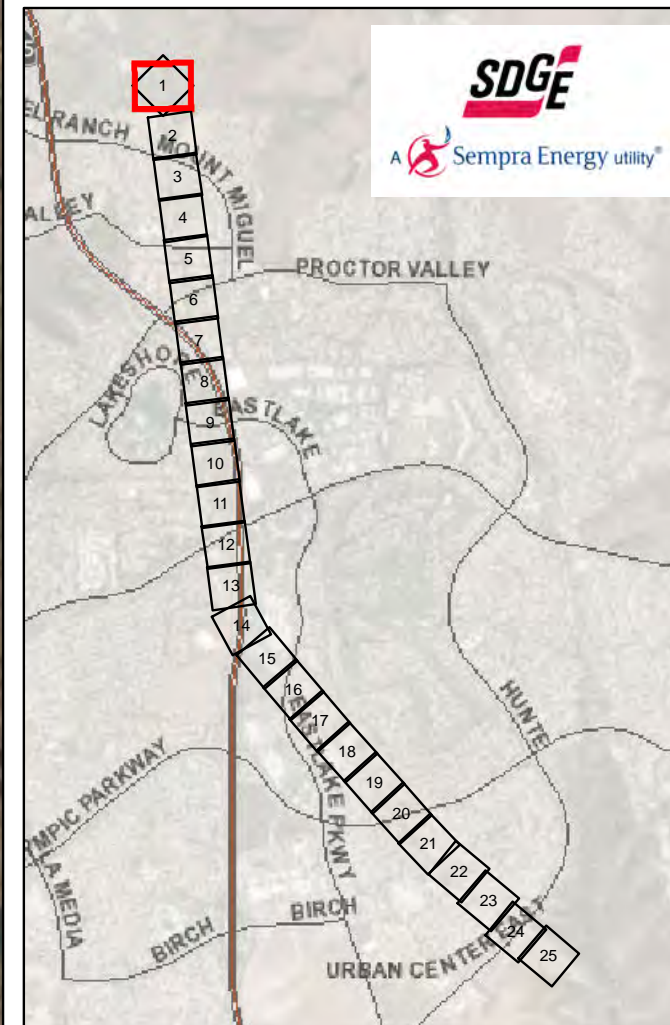

SDG&E is providing this map with the understanding that the map is not survey grade. "Certain technology used under license from AT&T Intellectual Property I, L.P. Copyright ©1998 – 2007 AT&T Intellectual Property 1, L.P. All Rights Reserved."

6965 / Salt Creek Project Blowout Analysis

Double Circuit DR20 Analysis

Page 2 of 25

Version Date: 1/20/2015



1 inch = 100 feet @ 11" x 17"

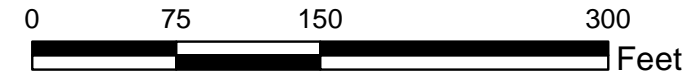

Legend

- Double Circuit Pole for Analysis
- ✕ Existing Tower
- Centerline - Pole for Analysis

Blowout Analysis

- Westerly Circuit, Easterly Winds
- Easterly Circuit, Westerly Winds
- - - Line 30 ft from west edge of ROW
- ROW
- Parcel Boundary

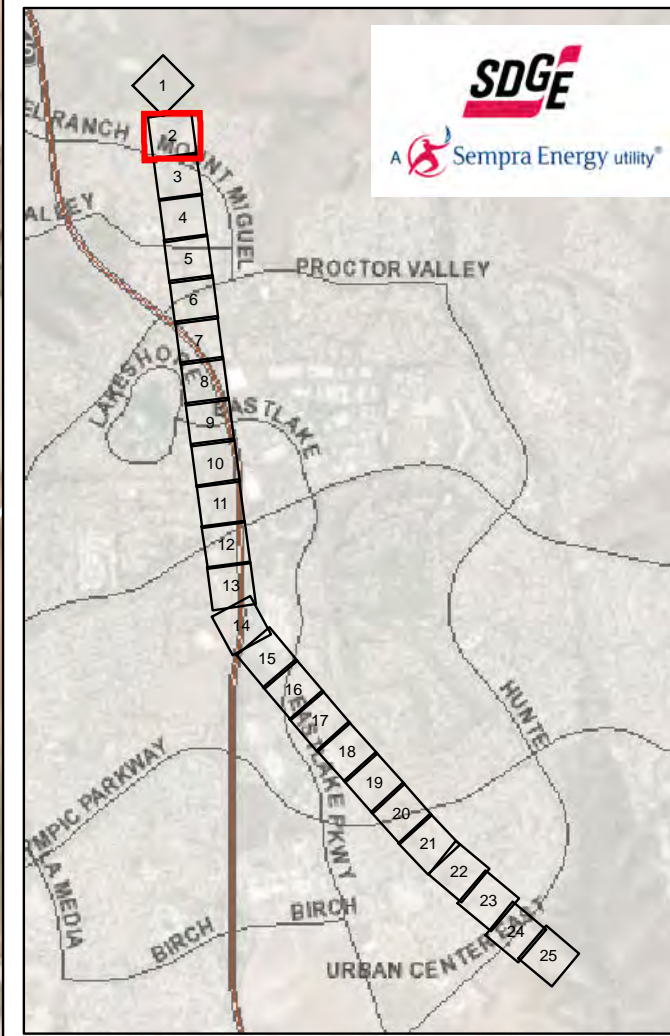
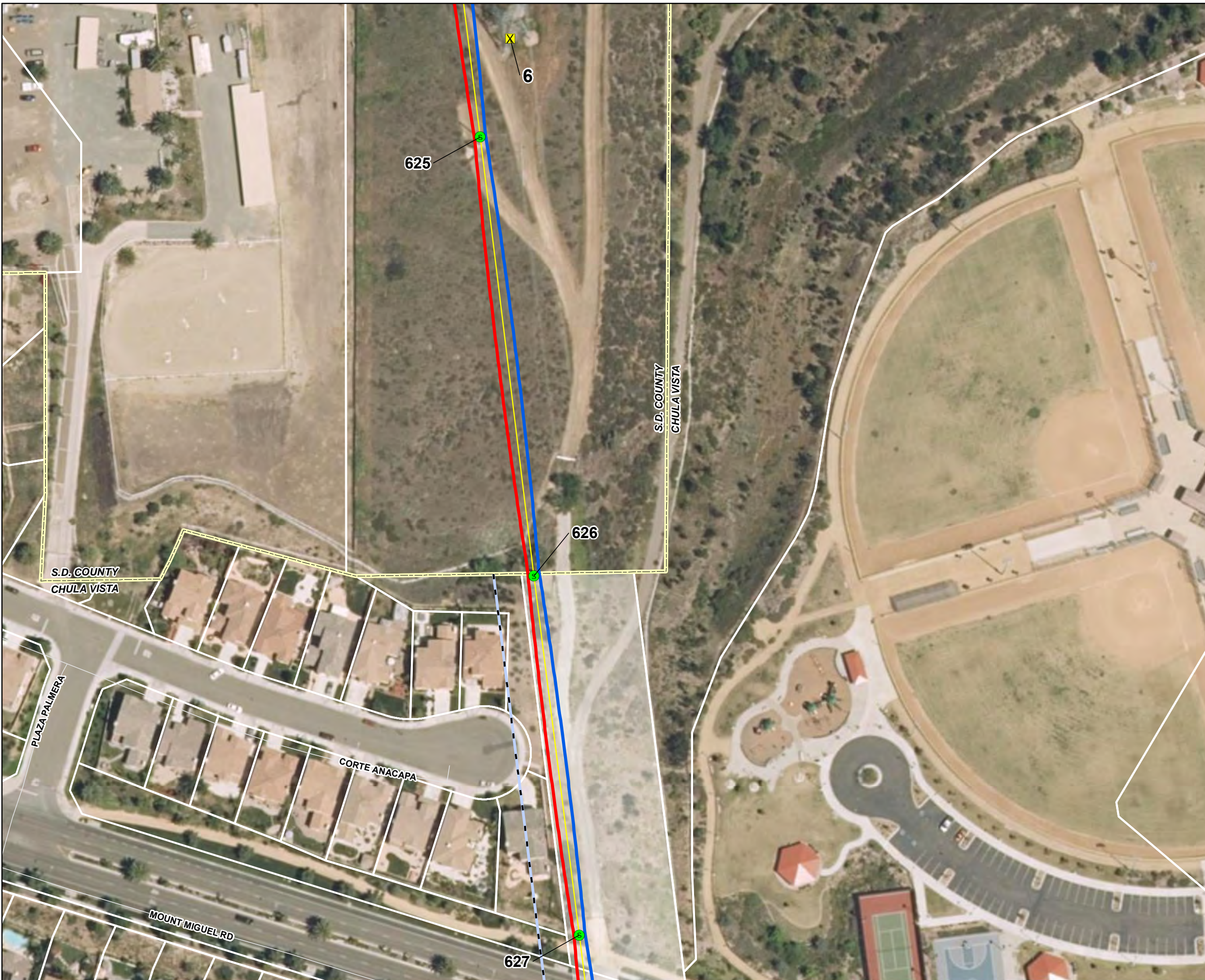

SDG&E is providing this map with the understanding that the map is not survey grade. "Certain technology used under license from AT&T Intellectual Property I, L.P. Copyright ©1998 - 2007 AT&T Intellectual Property 1, L.P. All Rights Reserved."

Requested by: Andy Renger

Author: dwuertz

EGIS-elec-LSGIS/Projects/Major_Projects/TL_6965/MXD/20140930_detail_with_option_1b.mxd

6965 / Salt Creek Project Blowout Analysis

Double Circuit DR20 Analysis

Page 3 of 25

Version Date: 1/20/2015



1 inch = 100 feet @ 11" x 17"

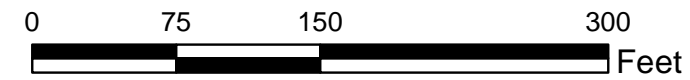

Legend

- Double Circuit Pole for Analysis
- ✕ Existing Tower
- Centerline - Pole for Analysis

Blowout Analysis

- Westerly Circuit, Easterly Winds
- Easterly Circuit, Westerly Winds
- Line 30 ft from west edge of ROW
- ROW
- Parcel Boundary

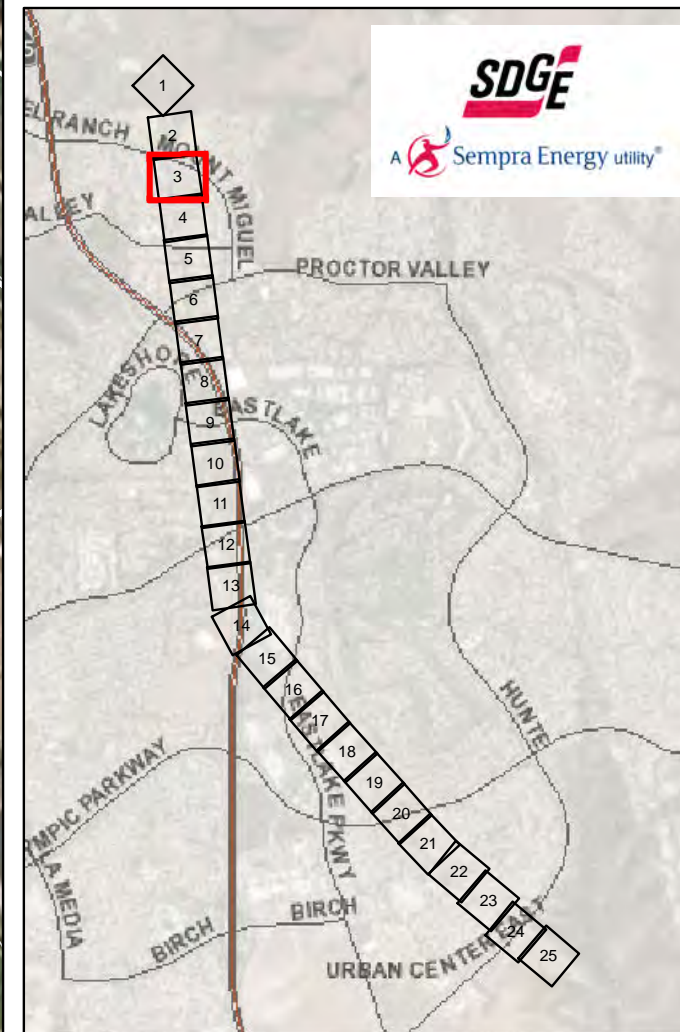
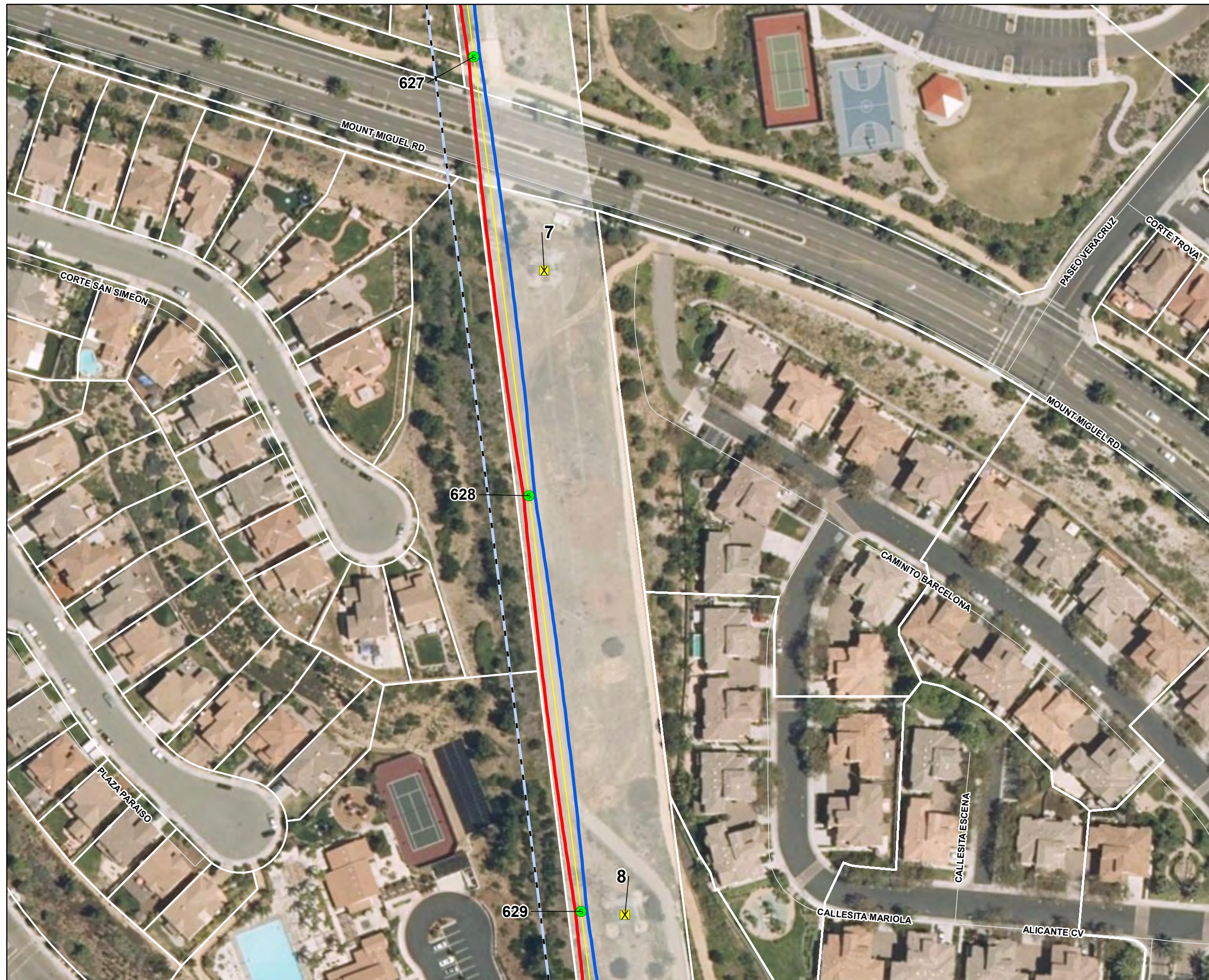

SDG&E is providing this map with the understanding that the map is not survey grade. "Certain technology used under license from AT&T Intellectual Property I, L.P. Copyright ©1998 - 2007 AT&T Intellectual Property 1, L.P. All Rights Reserved."

Requested by: Andy Renger

Author: dwuertz

EGIS-elec-LSGIS/Projects/Major_Projects/TL_6965/MXD/20140930_detail_with_option_1b.mxd

6965 / Salt Creek Project Blowout Analysis

Double Circuit DR20 Analysis

Page 4 of 25

Version Date: 1/20/2015



1 inch = 100 feet @ 11" x 17"

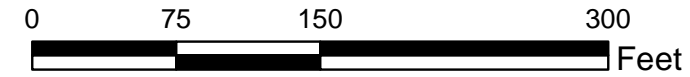

Legend

- Double Circuit Pole for Analysis
- ✕ Existing Tower
- Centerline - Pole for Analysis

Blowout Analysis

- Westerly Circuit, Easterly Winds
- Easterly Circuit, Westerly Winds
- Line 30 ft from west edge of ROW
- ROW
- Parcel Boundary

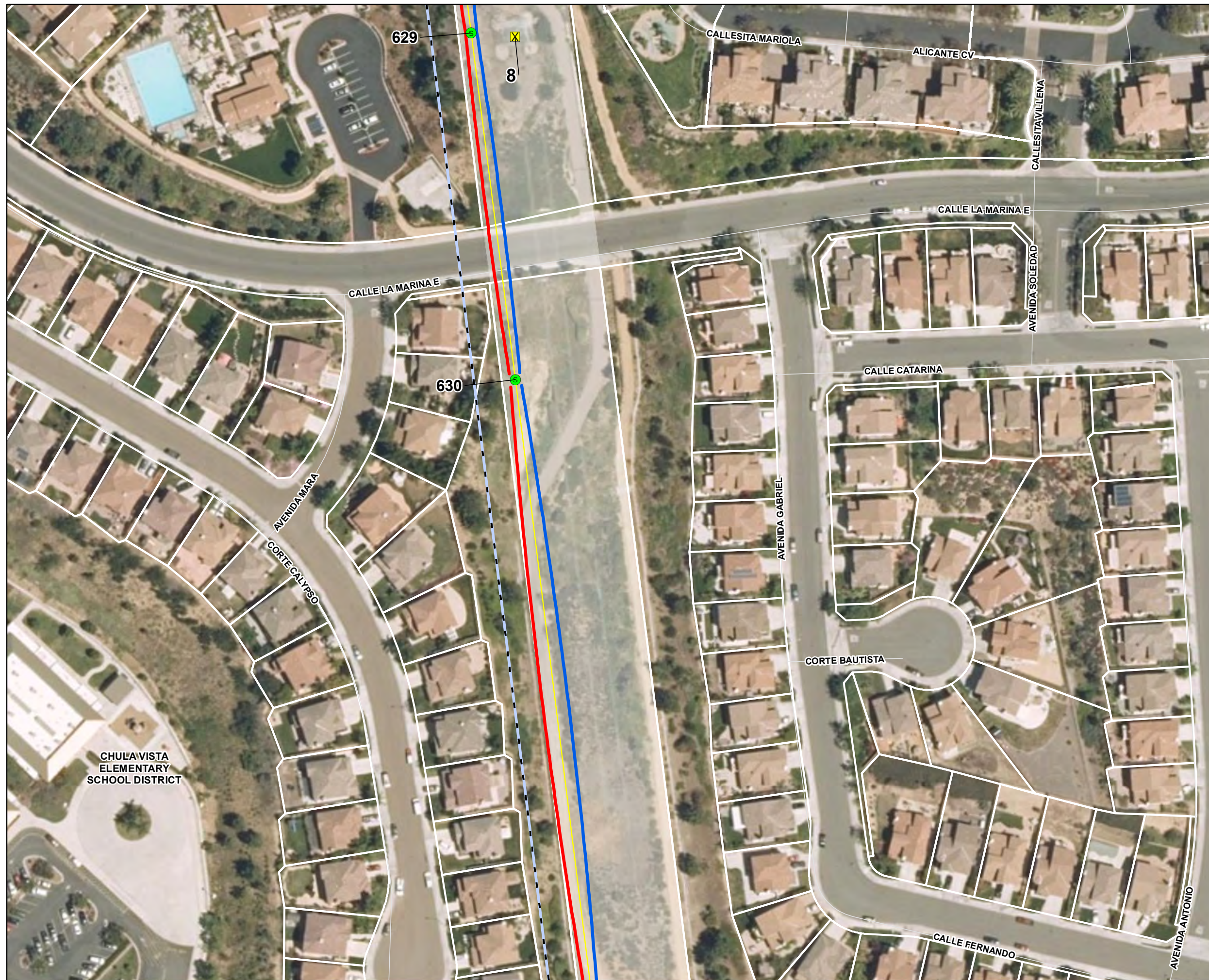

CHULA VISTA
ELEMENTARY
SCHOOL DISTRICT

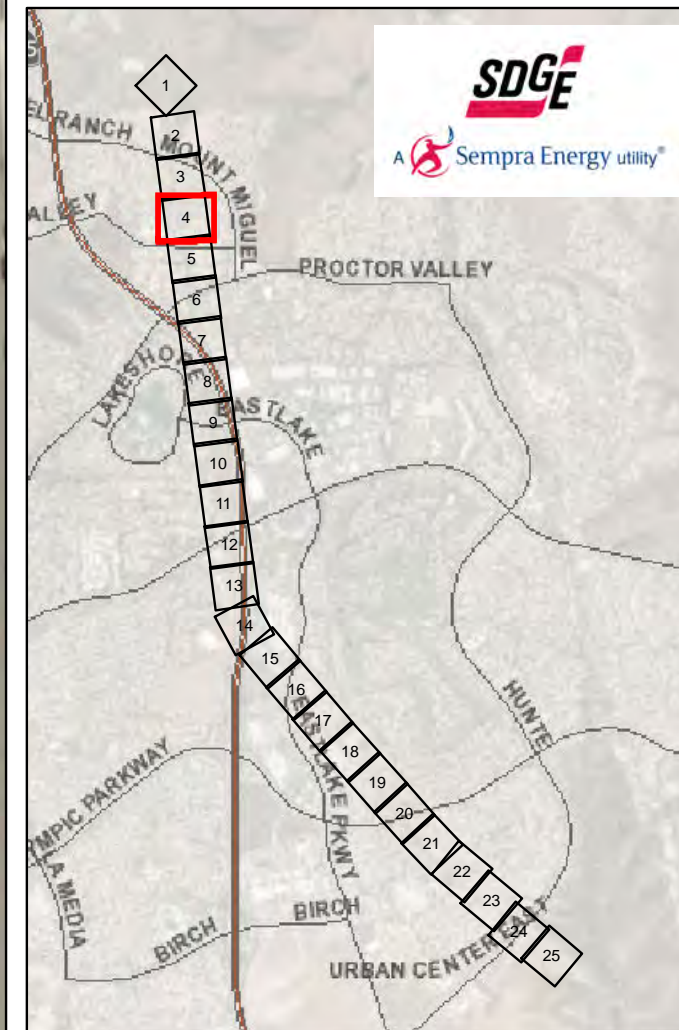

SDG&E is providing this map with the understanding that the map is not survey grade. "Certain technology used under license from AT&T Intellectual Property I, L.P. Copyright ©1998 - 2007 AT&T Intellectual Property 1, L.P. All Rights Reserved."

Requested by: Andy Renger

Author: dduertz

EGIS-elec-LSGIS/Projects/Major_Projects/TL_6965/MXD/20140930_detail_with_option_1b.mxd

6965 / Salt Creek Project Blowout Analysis

Double Circuit DR20 Analysis

Page 5 of 25

Version Date: 1/20/2015



1 inch = 100 feet @ 11" x 17"

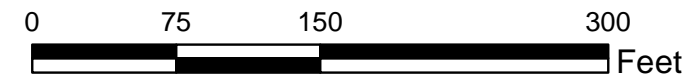

Legend

- Double Circuit Pole for Analysis
- ✕ Existing Tower
- Centerline - Pole for Analysis

Blowout Analysis

- Westerly Circuit, Easterly Winds
- Easterly Circuit, Westerly Winds
- Line 30 ft from west edge of ROW
- ROW
- Parcel Boundary

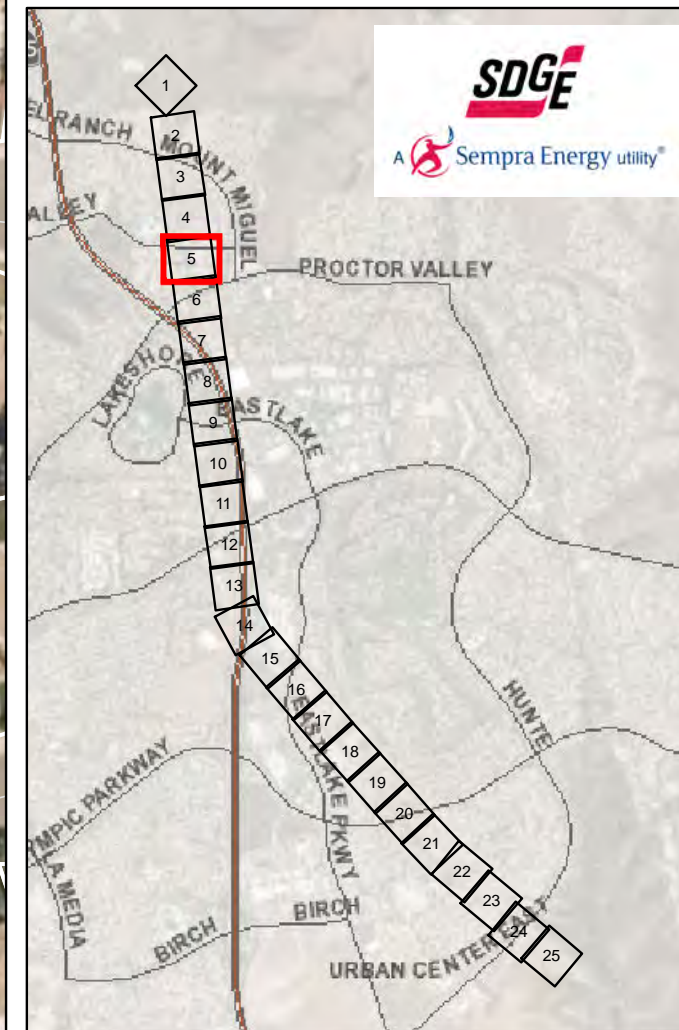
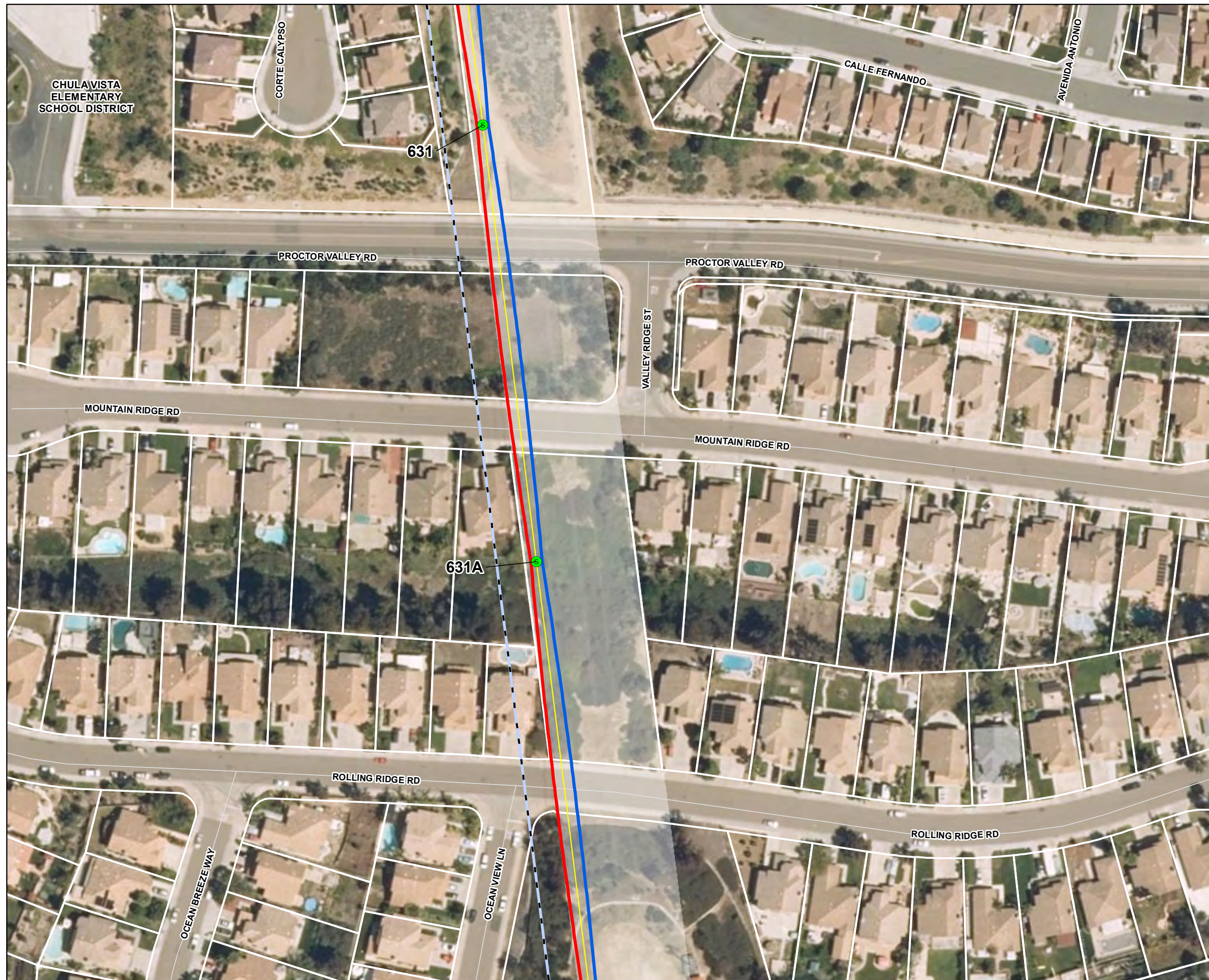

SDG&E is providing this map with the understanding that the map is not survey grade. "Certain technology used under license from AT&T Intellectual Property I, L.P. Copyright ©1998 - 2007 AT&T Intellectual Property 1, L.P. All Rights Reserved."

Requested by: Andy Renger

Author: dwuertz

EGIS-elec-LSGIS/Projects/Major_Projects/TL_6965/MXD/20140930_detail_with_option_1b.mxd

6965 / Salt Creek Project Blowout Analysis

Double Circuit DR20 Analysis

Page 6 of 25

Version Date: 1/20/2015



1 inch = 100 feet @ 11" x 17"

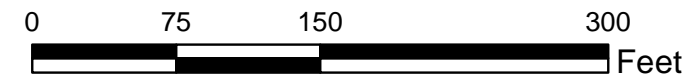

Legend

- Double Circuit Pole for Analysis
- ✕ Existing Tower
- Centerline - Pole for Analysis

Blowout Analysis

- Westerly Circuit, Easterly Winds
- Easterly Circuit, Westerly Winds
- Line 30 ft from west edge of ROW
- ROW
- Parcel Boundary

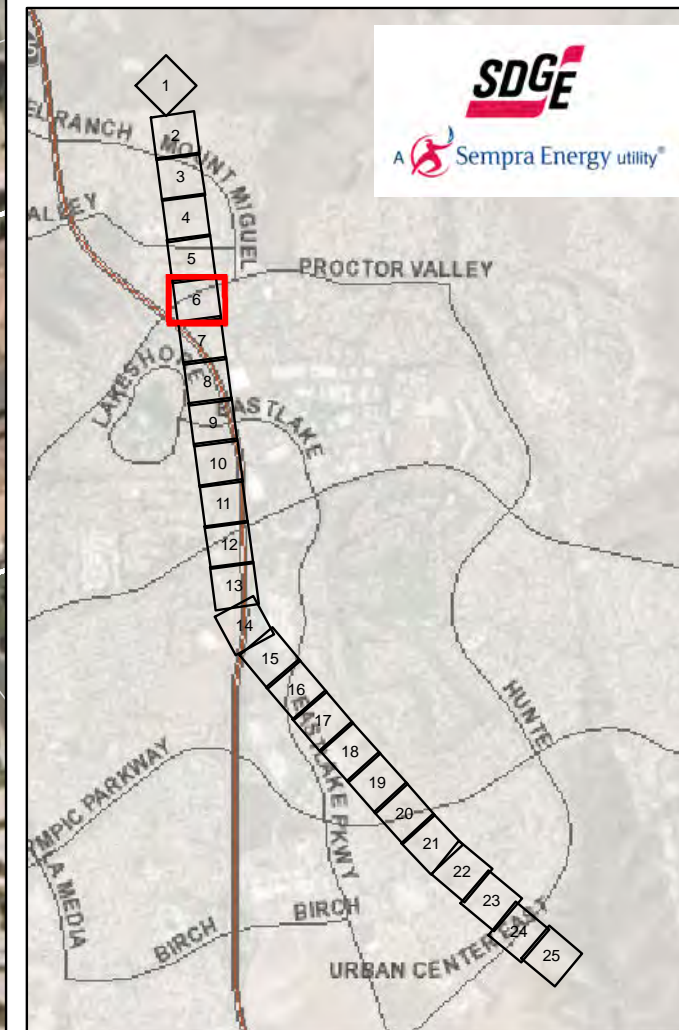
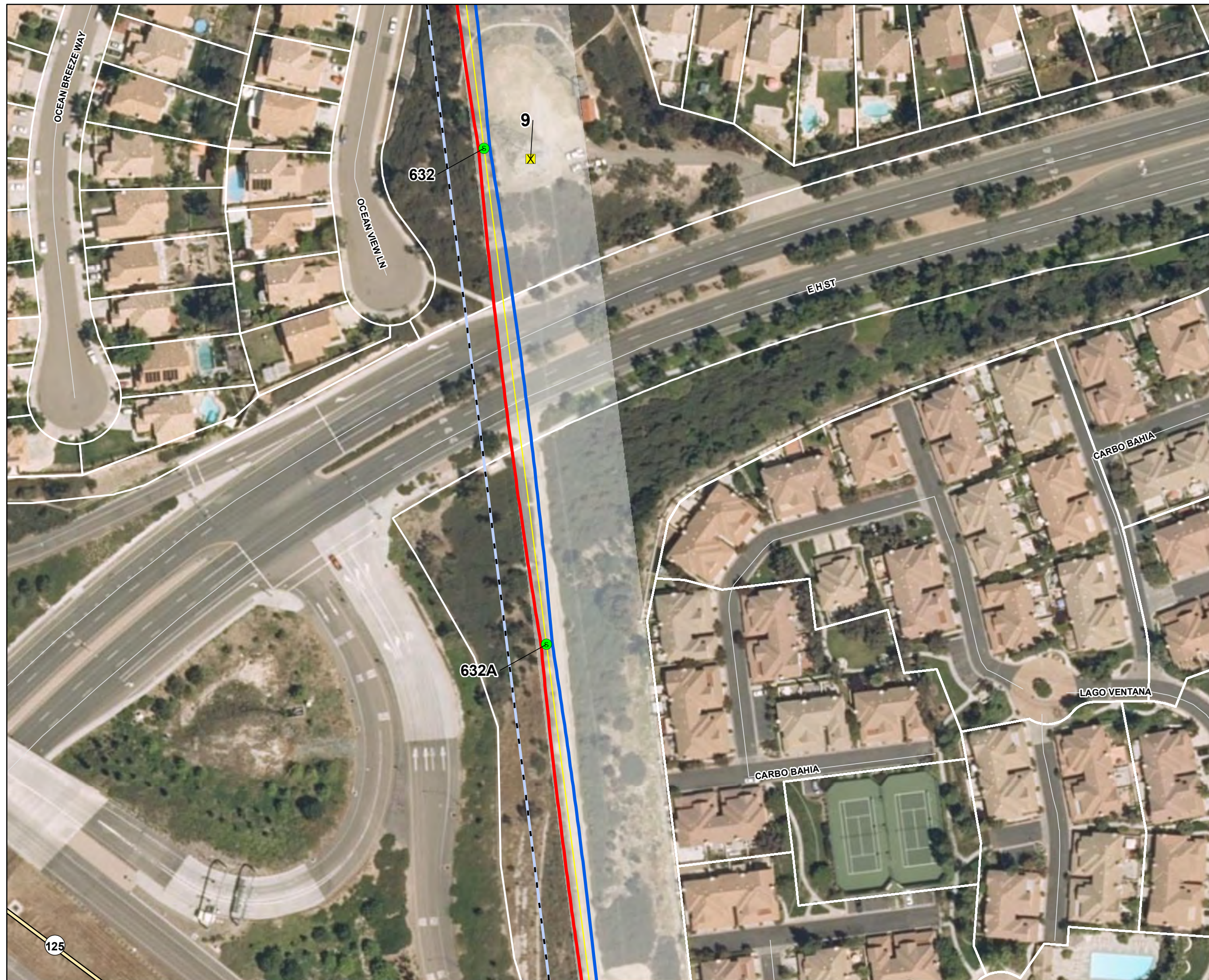

SDG&E is providing this map with the understanding that the map is not survey grade. "Certain technology used under license from AT&T Intellectual Property I, L.P. Copyright ©1998 - 2007 AT&T Intellectual Property 1, L.P. All Rights Reserved."

Requested by: Andy Renger

Author: dwuertz

EGIS-elec-LSGIS/Projects/Major_Projects/TL_6965/MXD/20140930_detail_with_option_1b.mxd

6965 / Salt Creek Project Blowout Analysis

Double Circuit DR20 Analysis

Page 7 of 25

Version Date: 1/20/2015



1 inch = 100 feet @ 11" x 17"

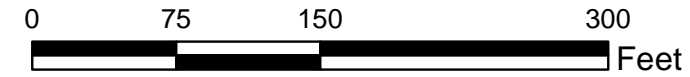

Legend

- Double Circuit Pole for Analysis
- ✕ Existing Tower
- Centerline - Pole for Analysis

Blowout Analysis

- Westerly Circuit, Easterly Winds
- Easterly Circuit, Westerly Winds
- Line 30 ft from west edge of ROW
- ROW
- Parcel Boundary

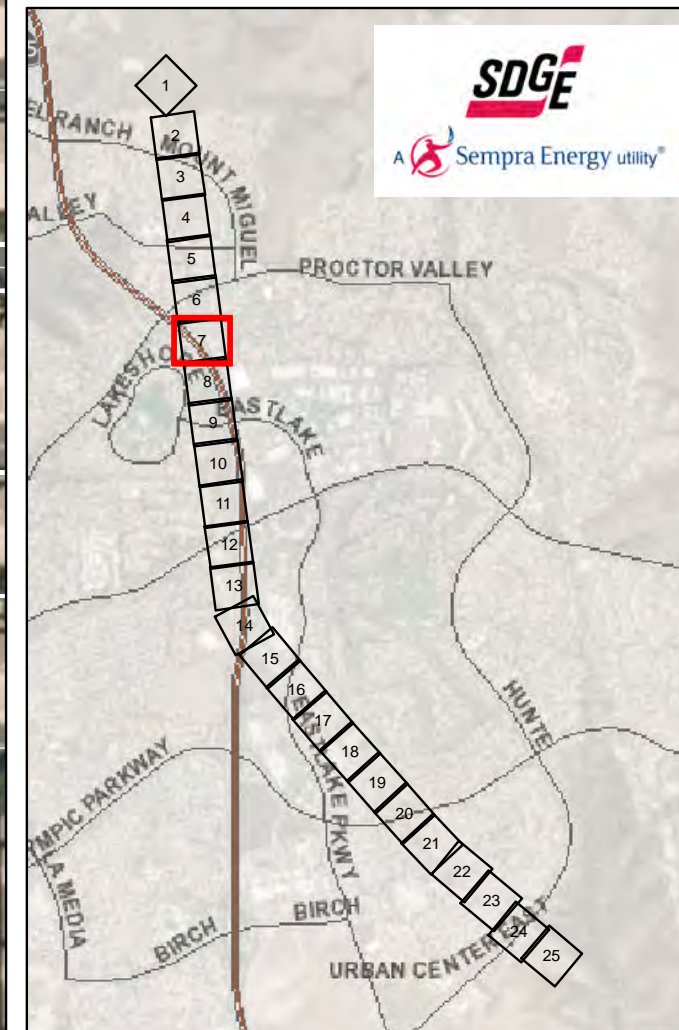

SDG&E is providing this map with the understanding that the map is not survey grade. "Certain technology used under license from AT&T Intellectual Property I, L.P. Copyright ©1998 - 2007 AT&T Intellectual Property 1, L.P. All Rights Reserved."

Requested by: Andy Renger

Author: dwuertz

EGIS-elec-LSGIS/Projects/Major_Projects/TL_6965/MXD/20140930_detail_with_option_1b.mxd

6965 / Salt Creek Project Blowout Analysis

Double Circuit DR20 Analysis

Page 8 of 25

Version Date: 1/20/2015



1 inch = 100 feet @ 11" x 17"

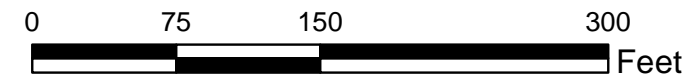

Legend

- Double Circuit Pole for Analysis
- ✕ Existing Tower
- Centerline - Pole for Analysis

Blowout Analysis

- Westerly Circuit, Easterly Winds
- Easterly Circuit, Westerly Winds
- Line 30 ft from west edge of ROW
- ROW
- Parcel Boundary

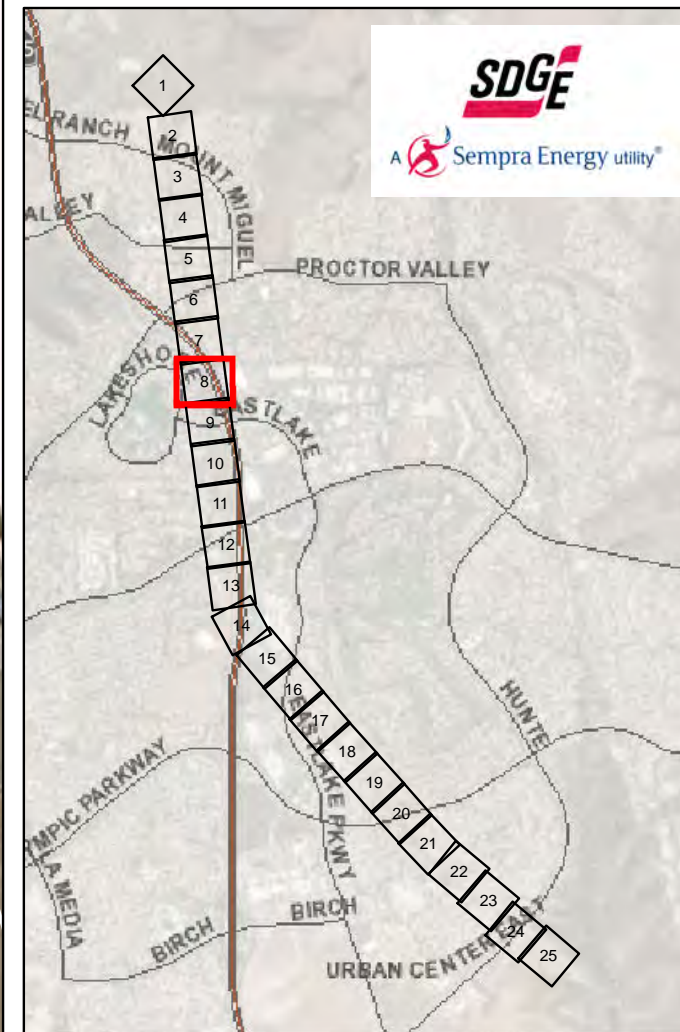

SDG&E is providing this map with the understanding that the map is not survey grade. "Certain technology used under license from AT&T Intellectual Property I, L.P. Copyright ©1998 - 2007 AT&T Intellectual Property 1, L.P. All Rights Reserved."

Requested by: Andy Renger

Author: dduertz

EGIS-elec-LSGIS/Projects/Major_Projects/TL_6965/MXD/20140930_detail_with_option_1b.mxd

6965 / Salt Creek Project Blowout Analysis

Double Circuit DR20 Analysis

Page 9 of 25

Version Date: 1/20/2015



1 inch = 100 feet @ 11" x 17"

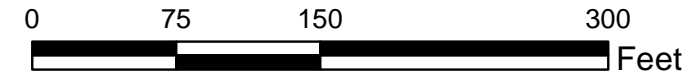

Legend

- Double Circuit Pole for Analysis
- ✕ Existing Tower
- Centerline - Pole for Analysis

Blowout Analysis

- Westerly Circuit, Easterly Winds
- Easterly Circuit, Westerly Winds
- Line 30 ft from west edge of ROW
- ROW
- Parcel Boundary

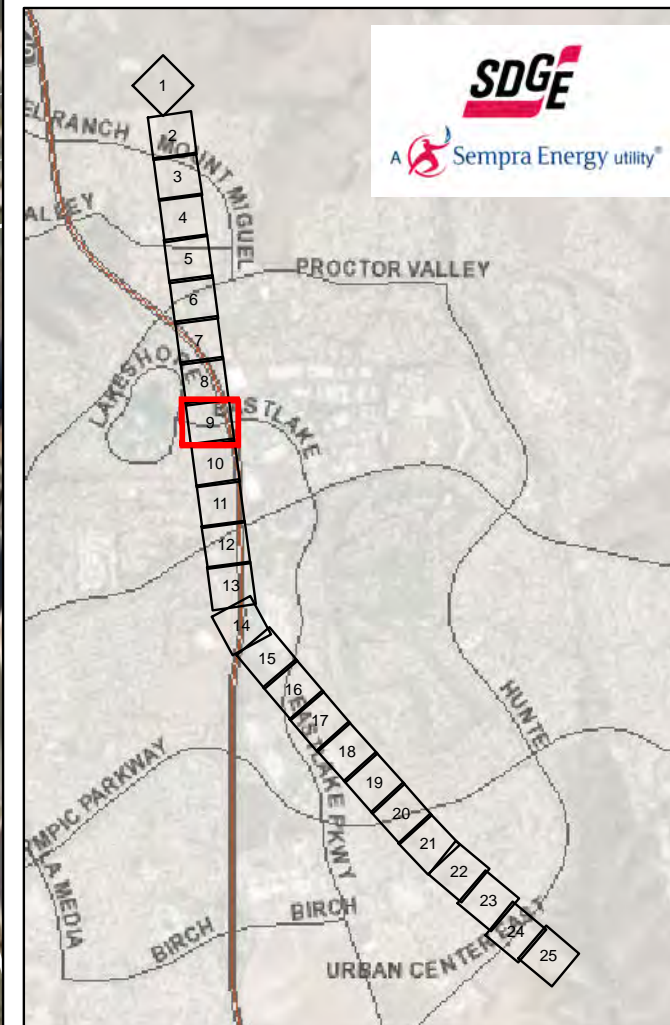

SDG&E is providing this map with the understanding that the map is not survey grade. "Certain technology used under license from AT&T Intellectual Property I, L.P. Copyright ©1998 - 2007 AT&T Intellectual Property 1, L.P. All Rights Reserved."

Requested by: Andy Renger Author: dwuertz

6965 / Salt Creek Project Blowout Analysis

Double Circuit DR20 Analysis

Page 10 of 25 Version Date: 1/20/2015



1 inch = 100 feet @ 11" x 17"

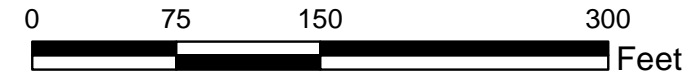

Legend

- Double Circuit Pole for Analysis
- ✕ Existing Tower
- Centerline - Pole for Analysis

Blowout Analysis

- Westerly Circuit, Easterly Winds
- Easterly Circuit, Westerly Winds
- Line 30 ft from west edge of ROW
- ROW
- Parcel Boundary

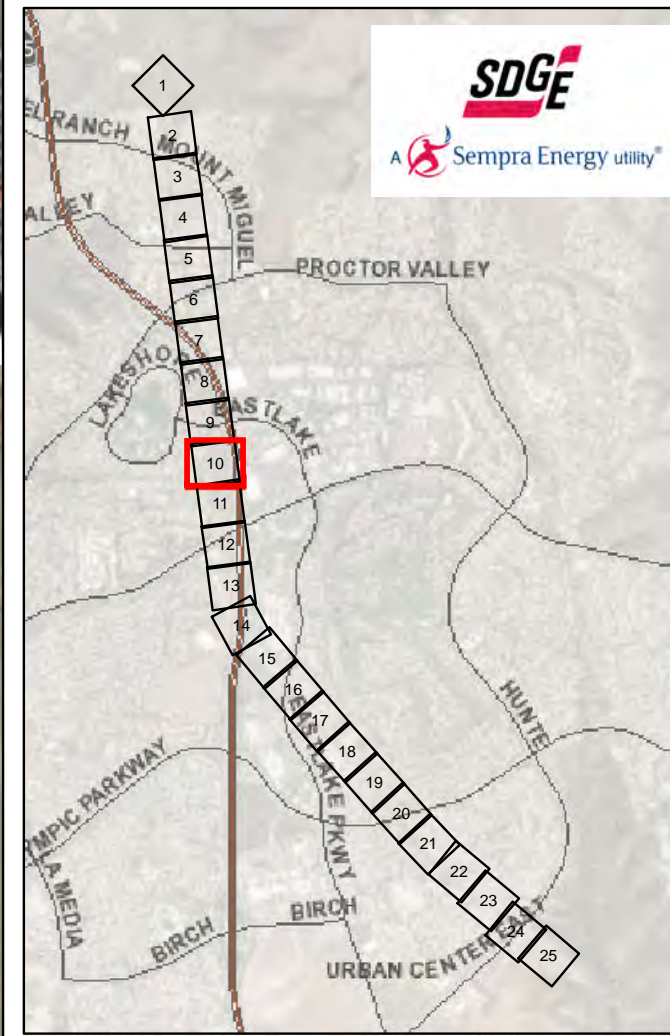

SDG&E is providing this map with the understanding that the map is not survey grade. "Certain technology used under license from AT&T Intellectual Property I, L.P. Copyright ©1998 - 2007 AT&T Intellectual Property 1, L.P. All Rights Reserved."

6965 / Salt Creek Project Blowout Analysis

Double Circuit DR20 Analysis

Page 11 of 25 Version Date: 1/20/2015



1 inch = 100 feet @ 11" x 17"

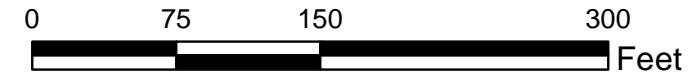

Legend

- Double Circuit Pole for Analysis
- ✕ Existing Tower
- Centerline - Pole for Analysis

Blowout Analysis

- Westerly Circuit, Easterly Winds
- Easterly Circuit, Westerly Winds
- - - Line 30 ft from west edge of ROW
- ROW
- Parcel Boundary

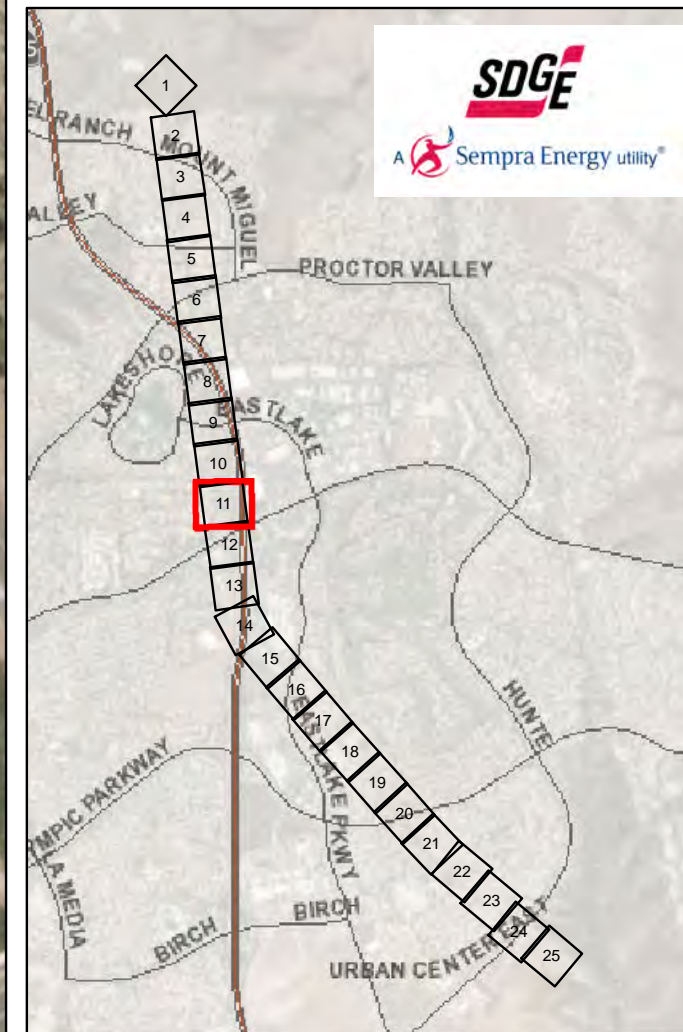

SDG&E is providing this map with the understanding that the map is not survey grade. "Certain technology used under license from AT&T Intellectual Property I, L.P. Copyright ©1998 - 2007 AT&T Intellectual Property 1, L.P. All Rights Reserved."

Requested by: Andy Renger

Author: dwuertz

EGIS-elec-LSGIS\Projects\Major_Projects\TL_6965\MXDs\20140930_detail_with_option_1b.mxd

6965 / Salt Creek Project Blowout Analysis

Double Circuit DR20 Analysis

Page 12 of 25 Version Date: 1/20/2015



1 inch = 100 feet @ 11" x 17"

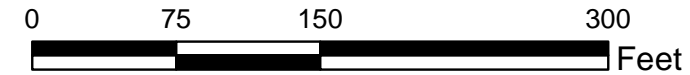

Legend

- Double Circuit Pole for Analysis
- ✕ Existing Tower
- Centerline - Pole for Analysis

Blowout Analysis

- Westerly Circuit, Easterly Winds
- Easterly Circuit, Westerly Winds
- - - Line 30 ft from west edge of ROW
- ROW
- Parcel Boundary

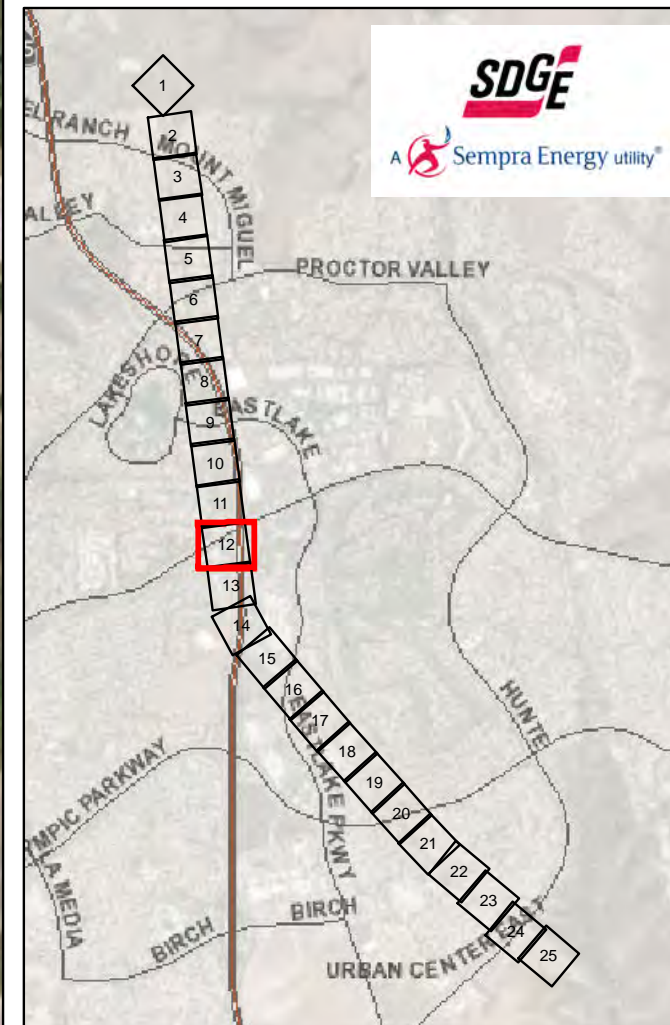
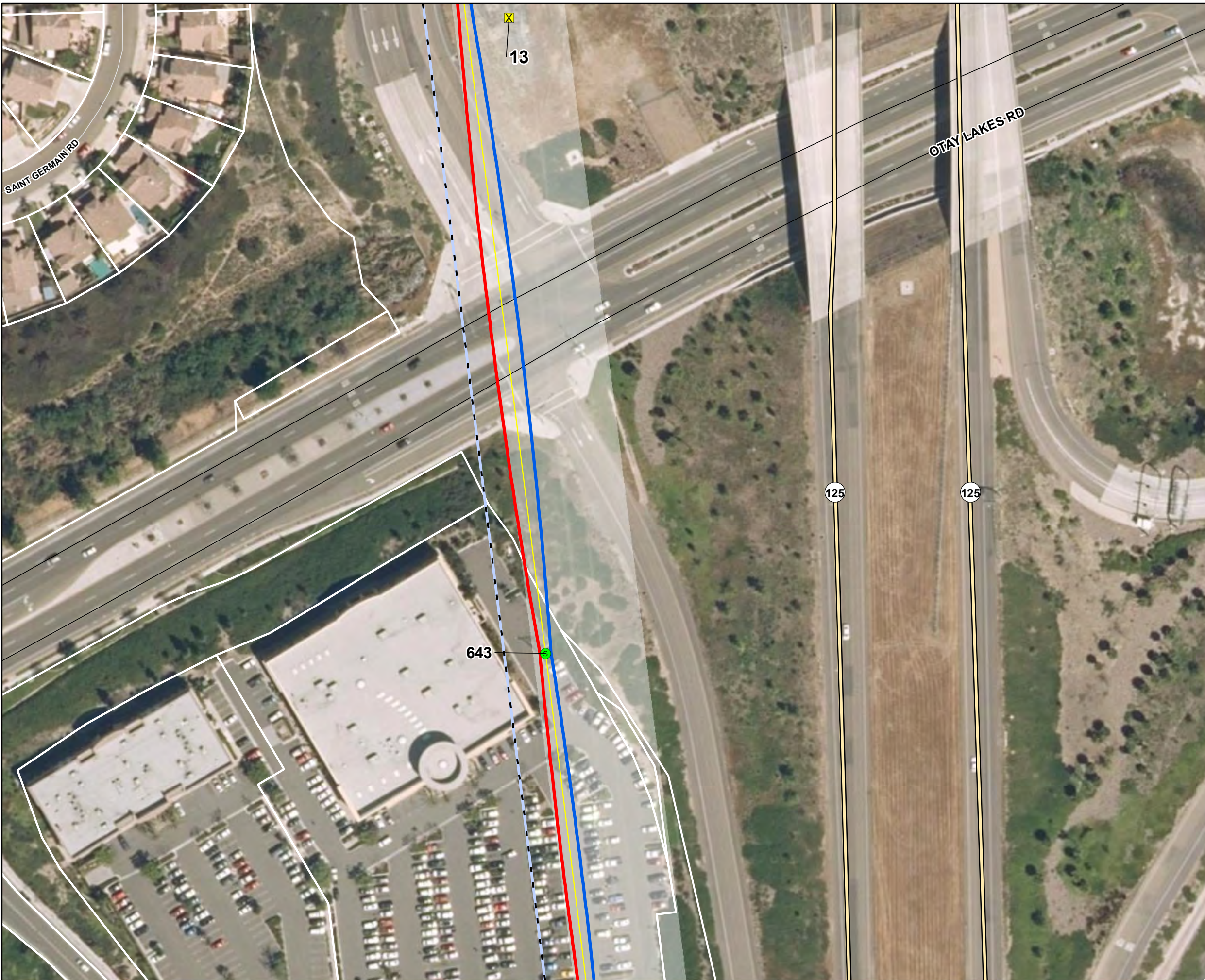

SDG&E is providing this map with the understanding that the map is not survey grade. "Certain technology used under license from AT&T Intellectual Property I, L.P. Copyright ©1998 - 2007 AT&T Intellectual Property 1, L.P. All Rights Reserved."

Requested by: Andy Renger

Author: dwuertz

EGIS-elec-LSGIS/Projects/Major_Projects/TL_6965/MXD/20140930_detail_with_option_1b.mxd

6965 / Salt Creek Project Blowout Analysis

Double Circuit DR20 Analysis

Page 13 of 25 Version Date: 1/20/2015



1 inch = 100 feet @ 11" x 17"

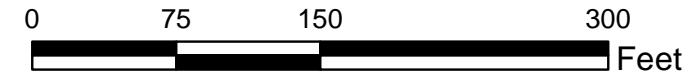

Legend

- Double Circuit Pole for Analysis
- ✕ Existing Tower
- Centerline - Pole for Analysis

Blowout Analysis

- Westerly Circuit, Easterly Winds
- Easterly Circuit, Westerly Winds
- Line 30 ft from west edge of ROW
- ROW
- Parcel Boundary



SWEETWATER
UNION HIGH
SCHOOL DISTRICT

TITANS

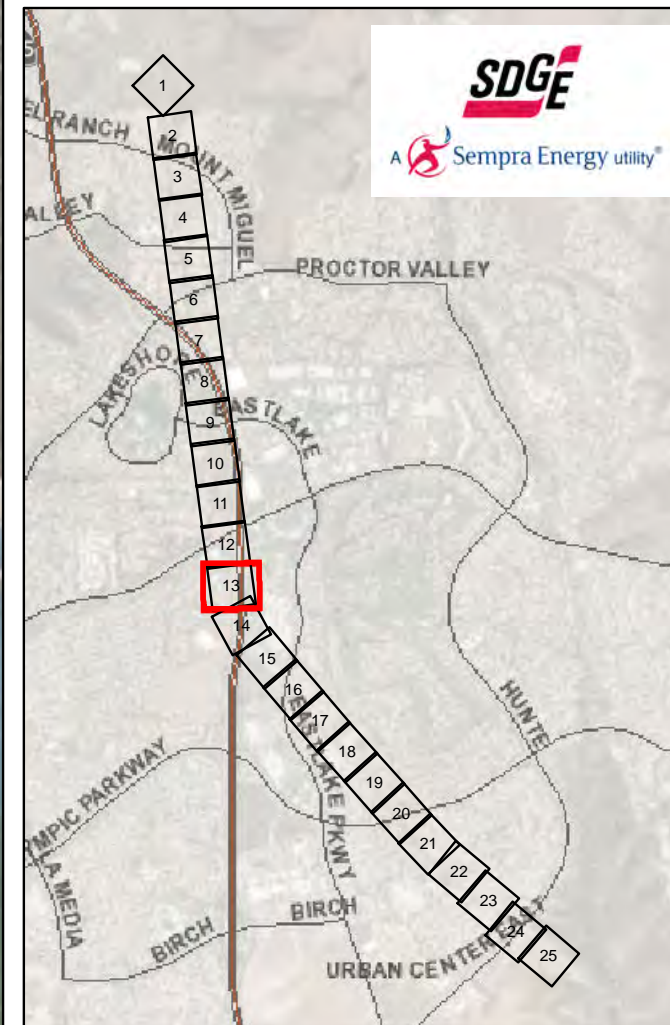

SDG&E is providing this map with the understanding that the map is not survey grade. "Certain technology used under license from AT&T Intellectual Property I, L.P. Copyright ©1998 - 2007 AT&T Intellectual Property 1, L.P. All Rights Reserved."

Requested by: Andy Renger

Author: dhuertz

EGIS-elec-LSGIS/Projects/Major_Projects/TL_6965/MXD/20140930_detail_with_option_1b.mxd

6965 / Salt Creek Project Blowout Analysis

Double Circuit DR20 Analysis

Page 14 of 25 Version Date: 1/20/2015



1 inch = 100 feet @ 11" x 17"

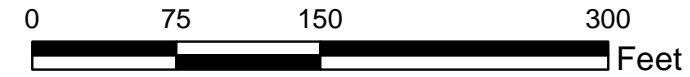

Legend

- Double Circuit Pole for Analysis
- ✕ Existing Tower
- Centerline - Pole for Analysis

Blowout Analysis

- Westerly Circuit, Easterly Winds
- Easterly Circuit, Westerly Winds
- Line 30 ft from west edge of ROW
- ROW
- Parcel Boundary

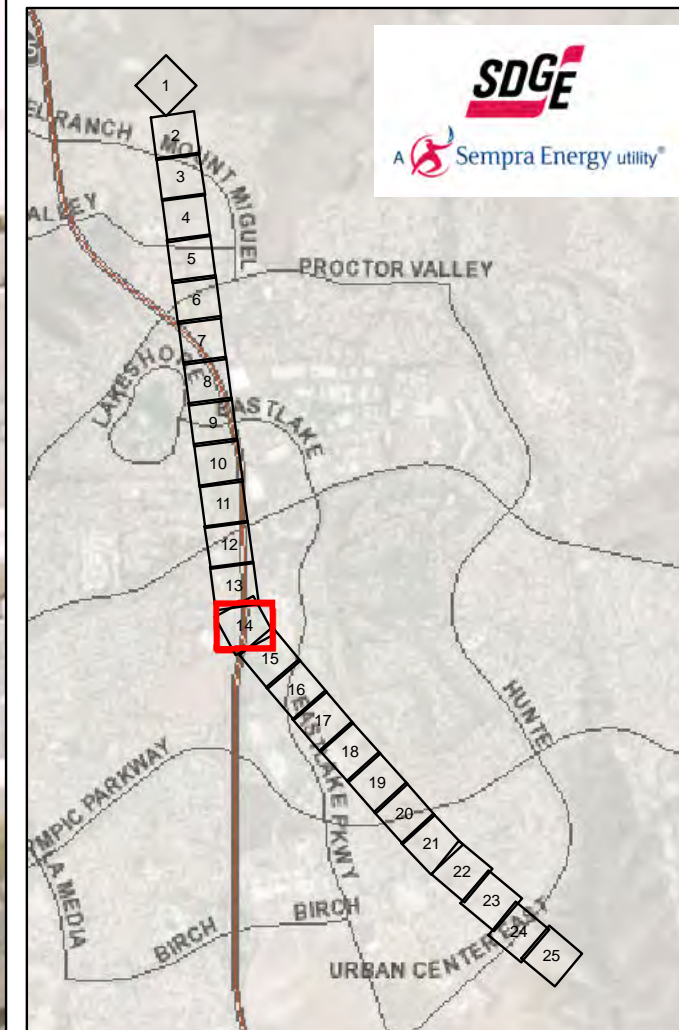

SDG&E is providing this map with the understanding that the map is not survey grade. "Certain technology used under license from AT&T Intellectual Property I, L.P. Copyright ©1998 - 2007 AT&T Intellectual Property 1, L.P. All Rights Reserved."

Requested by: Andy Renger

Author: dduertz

EGIS-elec-LSGIS/Projects/Major_Projects/TL_6965/MXD/20140930_detail_with_option_1b.mxd

6965 / Salt Creek Project Blowout Analysis

Double Circuit DR20 Analysis

Page 15 of 25 Version Date: 1/20/2015



1 inch = 100 feet @ 11" x 17"

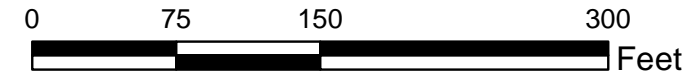

Legend

- Double Circuit Pole for Analysis
- ✕ Existing Tower
- Centerline - Pole for Analysis

Blowout Analysis

- Westerly Circuit, Easterly Winds
- Easterly Circuit, Westerly Winds
- Line 30 ft from west edge of ROW
- ROW
- Parcel Boundary

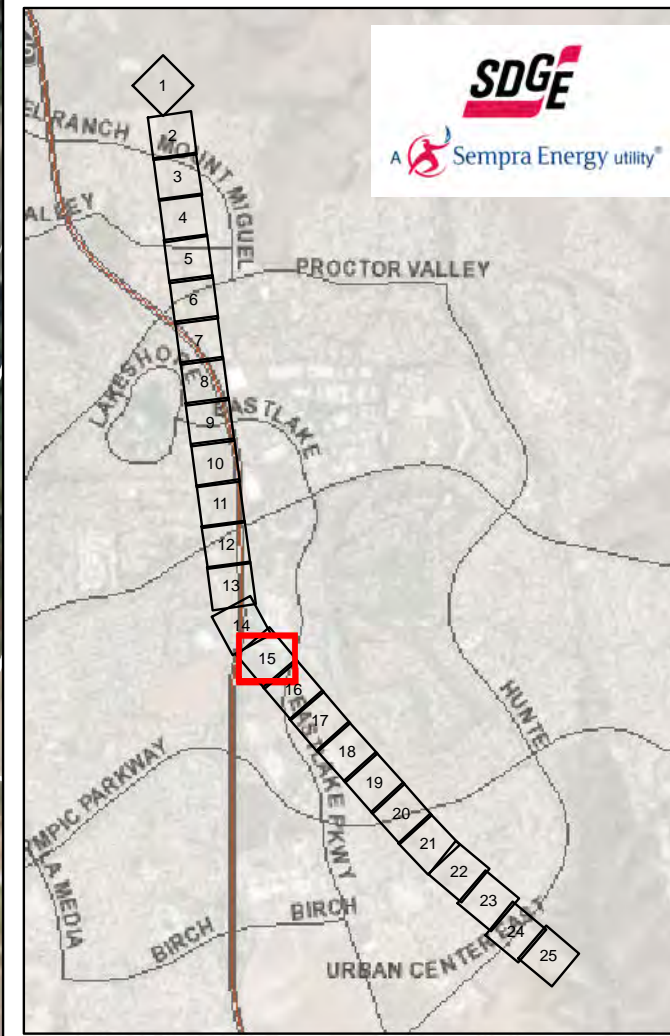

SDG&E is providing this map with the understanding that the map is not survey grade. "Certain technology used under license from AT&T Intellectual Property I, L.P. Copyright ©1998 - 2007 AT&T Intellectual Property 1, L.P. All Rights Reserved."

6965 / Salt Creek Project Blowout Analysis

Double Circuit DR20 Analysis

Page 16 of 25 Version Date: 1/20/2015



1 inch = 100 feet @ 11" x 17"

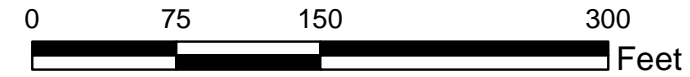

Legend

- Double Circuit Pole for Analysis
- ✕ Existing Tower
- Centerline - Pole for Analysis

Blowout Analysis

- Westerly Circuit, Easterly Winds
- Easterly Circuit, Westerly Winds
- Line 30 ft from west edge of ROW
- ROW
- Parcel Boundary

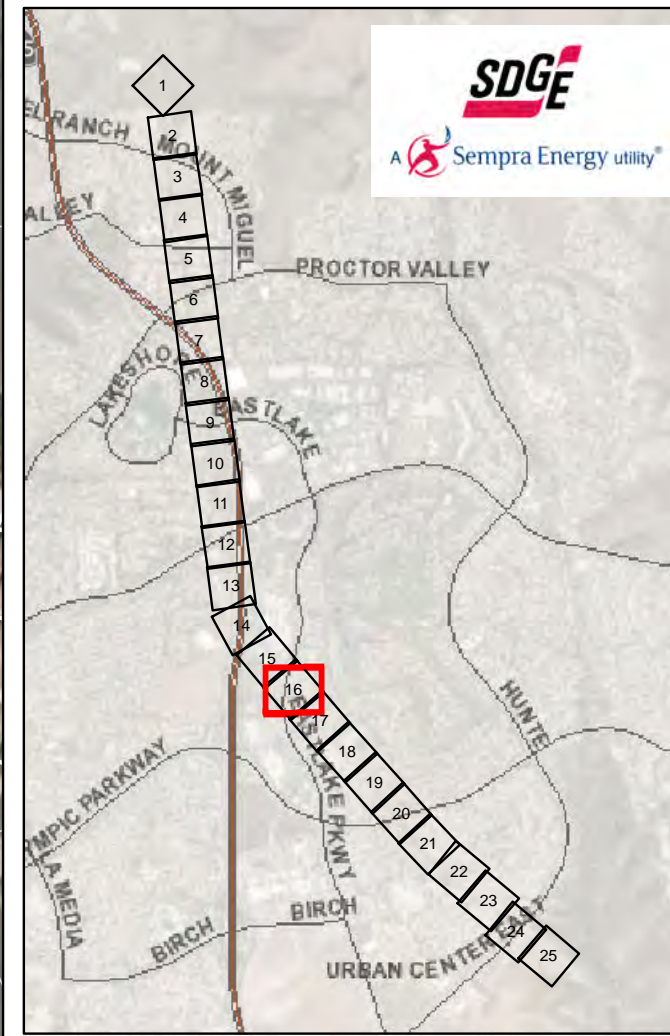

SDG&E is providing this map with the understanding that the map is not survey grade. "Certain technology used under license from AT&T Intellectual Property I, L.P. Copyright ©1998 - 2007 AT&T Intellectual Property 1, L.P. All Rights Reserved."

Requested by: Andy Renger

Author: dhuertz

EGIS-elec-LSGIS/Projects/Major_Projects/TL_6965/MXD/20140930_detail_with_option_1b.mxd

6965 / Salt Creek Project Blowout Analysis

Double Circuit DR20 Analysis

Page 17 of 25 Version Date: 1/20/2015



1 inch = 100 feet @ 11" x 17"

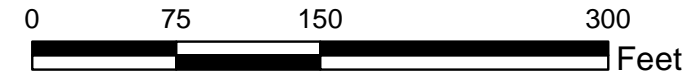

Legend

- Double Circuit Pole for Analysis
- ✕ Existing Tower
- Centerline - Pole for Analysis

Blowout Analysis

- Westerly Circuit, Easterly Winds
- Easterly Circuit, Westerly Winds
- Line 30 ft from west edge of ROW
- ROW
- Parcel Boundary

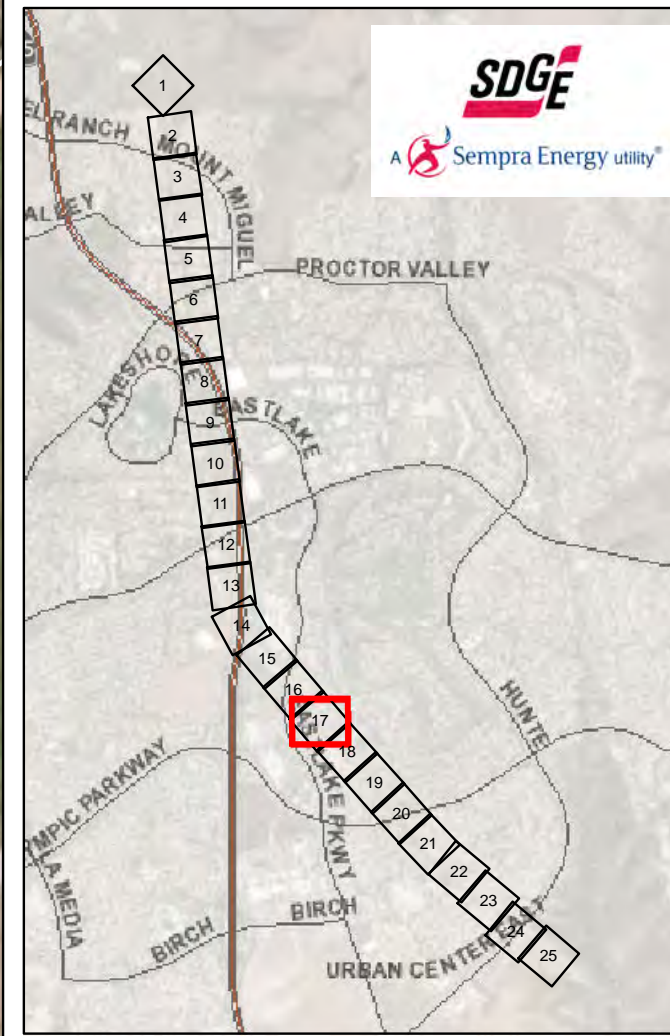
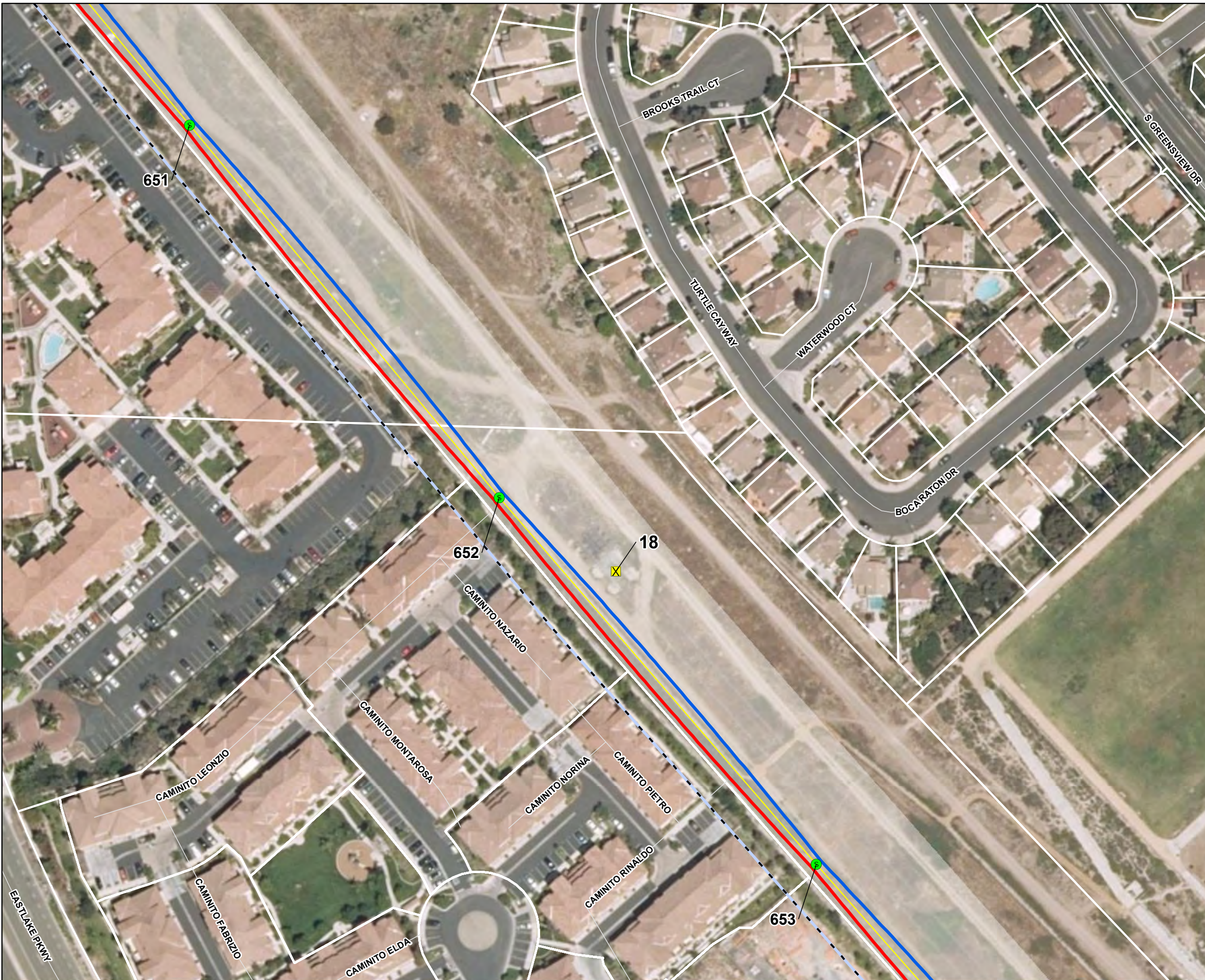

SDG&E is providing this map with the understanding that the map is not survey grade. "Certain technology used under license from AT&T Intellectual Property I, L.P. Copyright ©1998 - 2007 AT&T Intellectual Property 1, L.P. All Rights Reserved."

Requested by: Andy Renger

Author: dduertz

EGIS-elec-LSGIS/Projects/Major_Projects/TL_6965/MXD/20140930_detail_with_option_1b.mxd

6965 / Salt Creek Project Blowout Analysis

Double Circuit DR20 Analysis

Page 18 of 25 Version Date: 1/20/2015



1 inch = 100 feet @ 11" x 17"

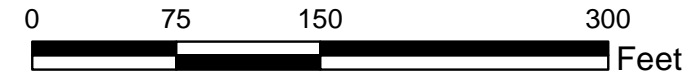

Legend

- Double Circuit Pole for Analysis
- ✕ Existing Tower
- Centerline - Pole for Analysis

Blowout Analysis

- Westerly Circuit, Easterly Winds
- Easterly Circuit, Westerly Winds
- Line 30 ft from west edge of ROW
- ROW
- Parcel Boundary

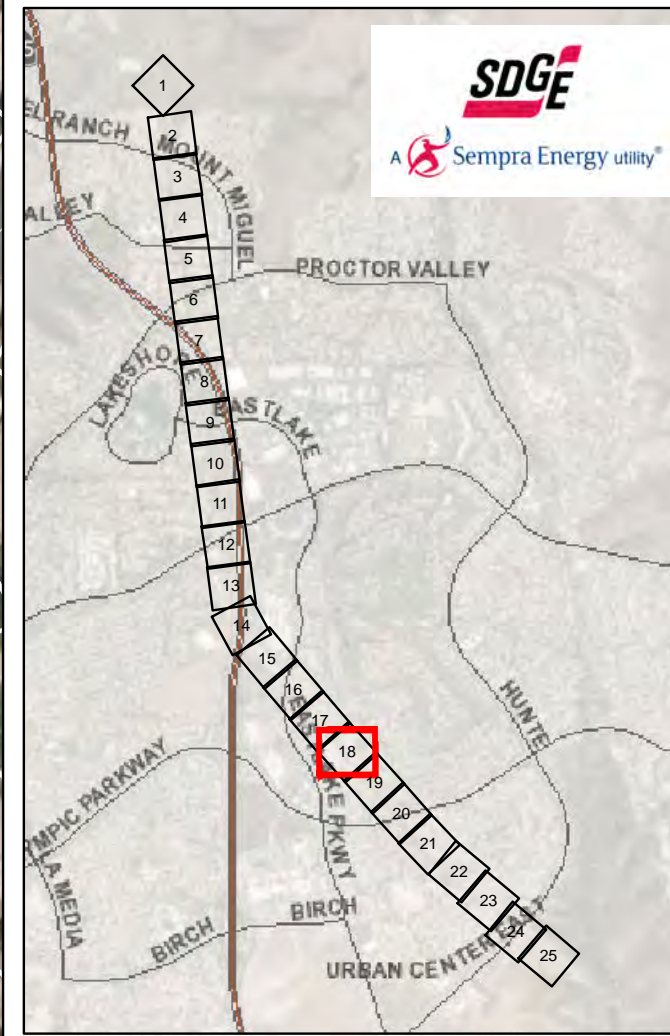

SDG&E is providing this map with the understanding that the map is not survey grade. "Certain technology used under license from AT&T Intellectual Property I, L.P. Copyright ©1998 - 2007 AT&T Intellectual Property 1, L.P. All Rights Reserved."

Requested by: Andy Renger

Author: dduertz

EGIS-elec-LSGIS\Projects\Major_Projects\TL_6965\MXD\20140930_detail_with_option_1b.mxd

6965 / Salt Creek Project Blowout Analysis

Double Circuit DR20 Analysis

Page 19 of 25 Version Date: 1/20/2015



1 inch = 100 feet @ 11" x 17"

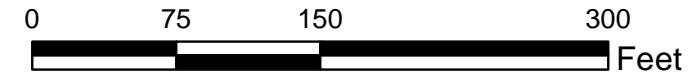

Legend

- Double Circuit Pole for Analysis
- ✕ Existing Tower
- Centerline - Pole for Analysis

Blowout Analysis

- Westerly Circuit, Easterly Winds
- Easterly Circuit, Westerly Winds
- Line 30 ft from west edge of ROW
- ROW
- Parcel Boundary

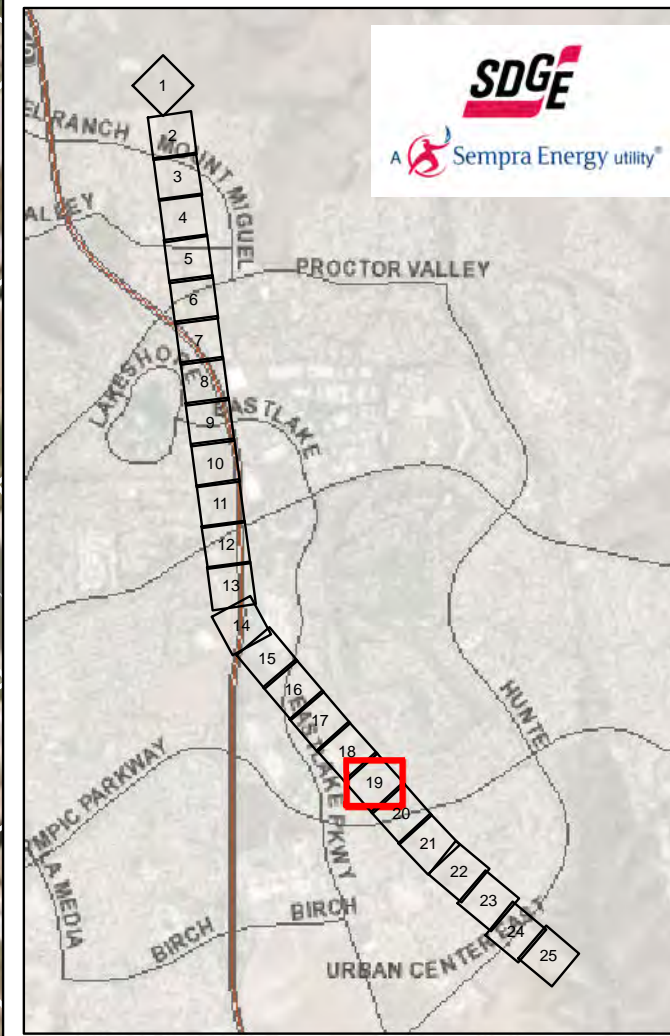
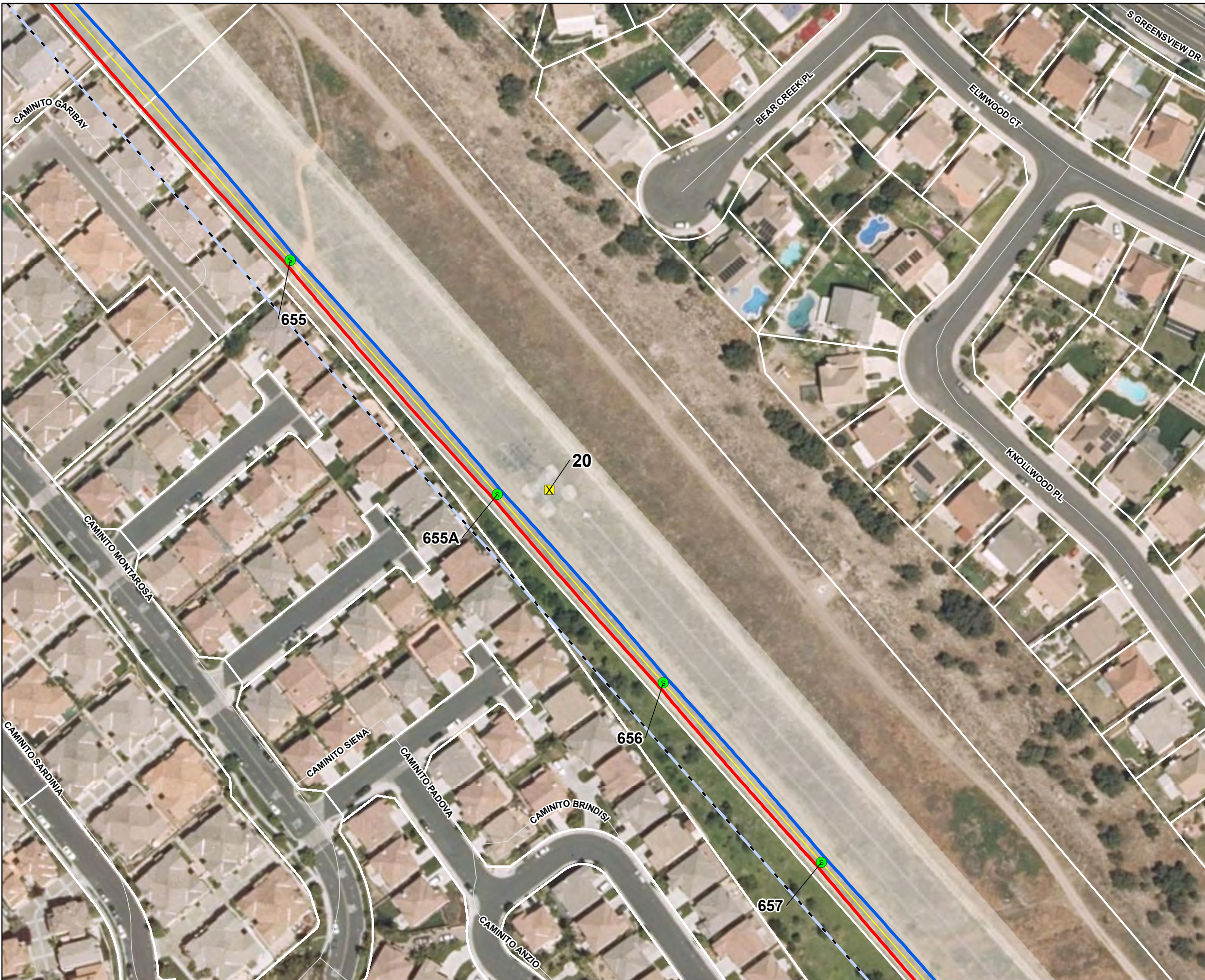

SDG&E is providing this map with the understanding that the map is not survey grade. "Certain technology used under license from AT&T Intellectual Property I, L.P. Copyright ©1998 - 2007 AT&T Intellectual Property 1, L.P. All Rights Reserved."

Requested by: Andy Renger

Author: dwuertz

EGIS-elec-LSGIS/Projects/Major_Projects/TL_6965/MXD/20140930_detail_with_option_1b.mxd

6965 / Salt Creek Project Blowout Analysis

Double Circuit DR20 Analysis

Page 20 of 25 Version Date: 1/20/2015



1 inch = 100 feet @ 11" x 17"

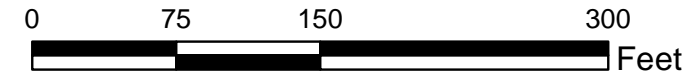

Legend

- Double Circuit Pole for Analysis
- ✕ Existing Tower
- Centerline - Pole for Analysis

Blowout Analysis

- Westerly Circuit, Easterly Winds
- Easterly Circuit, Westerly Winds
- Line 30 ft from west edge of ROW
- ROW
- Parcel Boundary

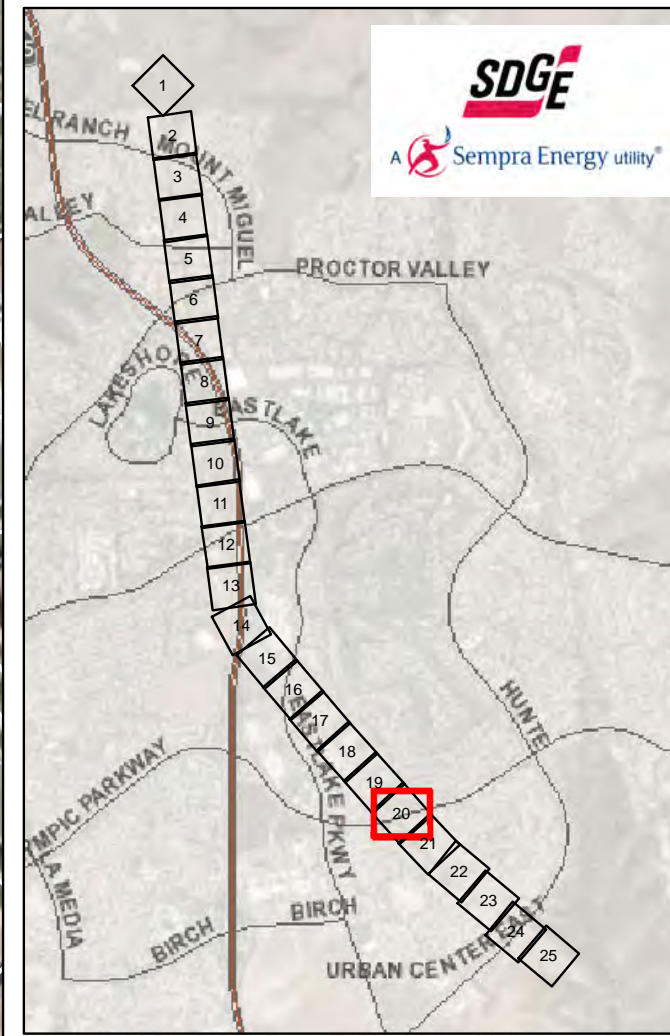

SDG&E is providing this map with the understanding that the map is not survey grade. "Certain technology used under license from AT&T Intellectual Property I, L.P. Copyright ©1998 – 2007 AT&T Intellectual Property 1, L.P. All Rights Reserved."

Requested by: Andy Renger

Author: dwuertz

EGIS-elec-LSGIS/Projects/Major_Projects/TL_6965/MXD/20140930_detail_with_option_1b.mxd

6965 / Salt Creek Project Blowout Analysis

Double Circuit DR20 Analysis

Page 21 of 25 Version Date: 1/20/2015



1 inch = 100 feet @ 11" x 17"

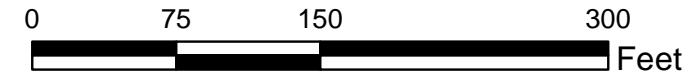

Legend

- Double Circuit Pole for Analysis
- ✕ Existing Tower
- Centerline - Pole for Analysis

Blowout Analysis

- Westerly Circuit, Easterly Winds
- Easterly Circuit, Westerly Winds
- Line 30 ft from west edge of ROW
- ROW
- Parcel Boundary

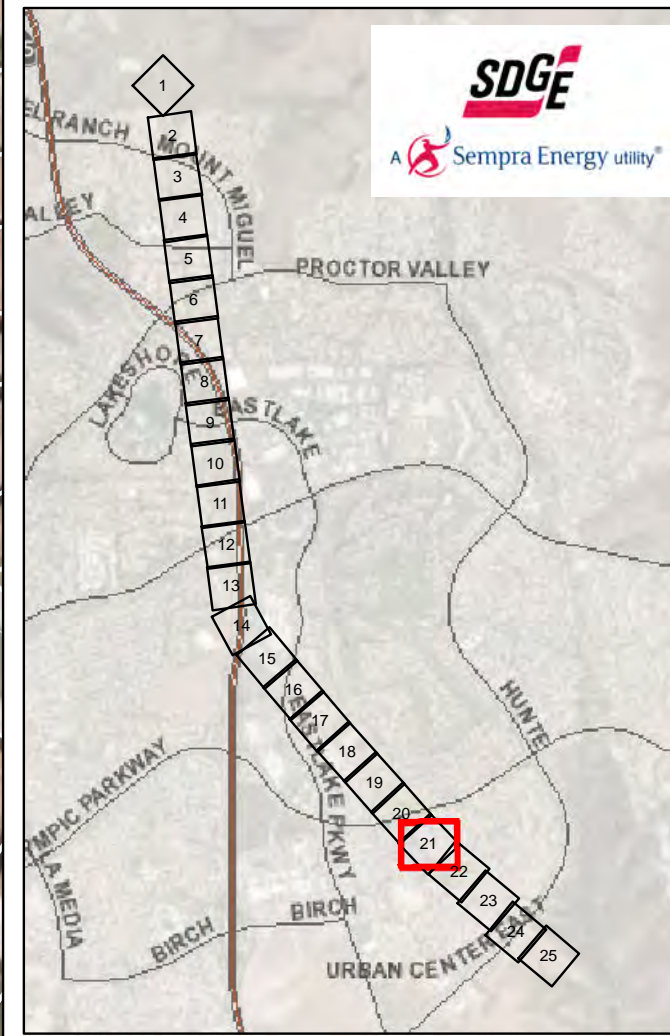
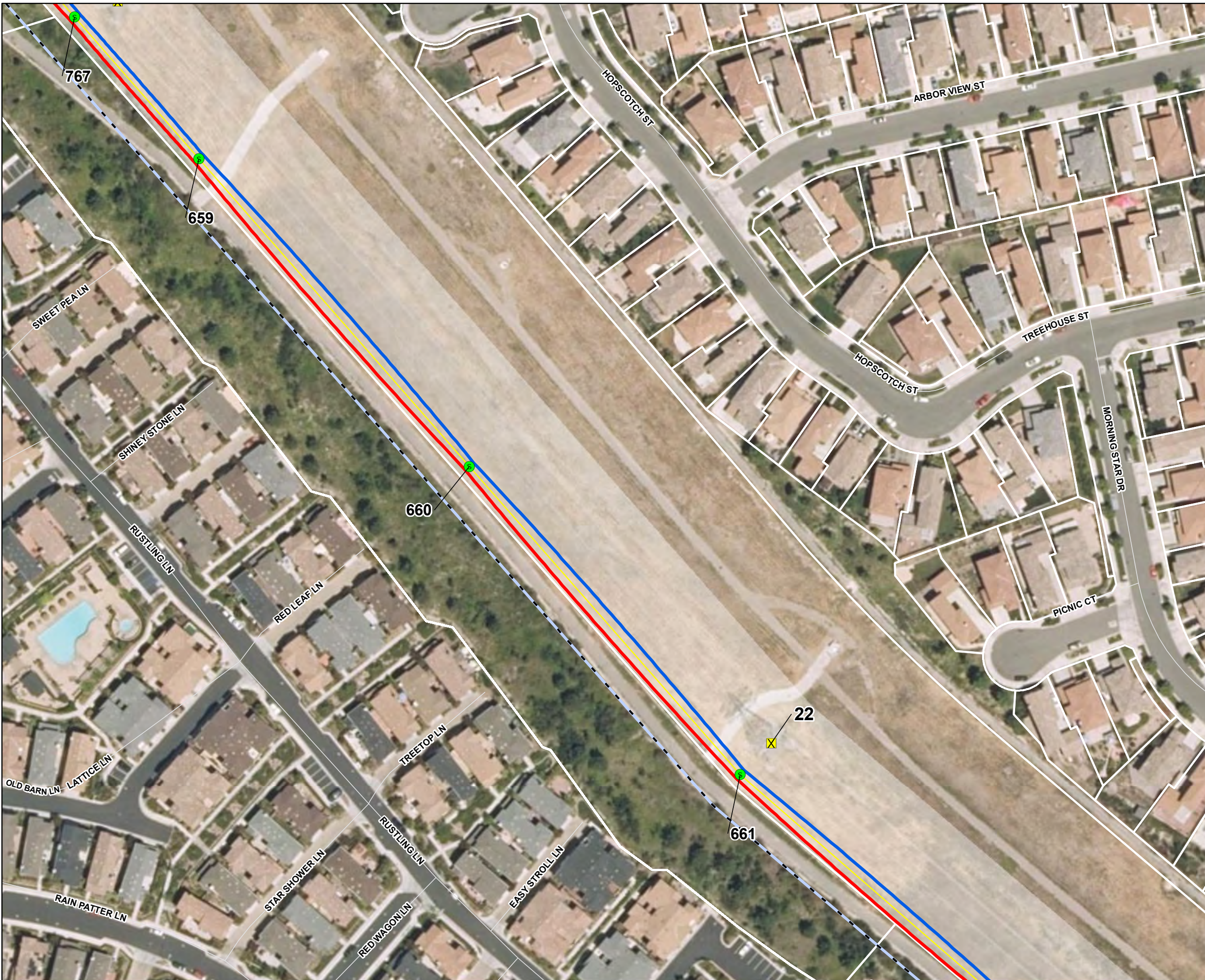

SDG&E is providing this map with the understanding that the map is not survey grade. "Certain technology used under license from AT&T Intellectual Property I, L.P. Copyright ©1998 - 2007 AT&T Intellectual Property 1, L.P. All Rights Reserved."

6965 / Salt Creek Project Blowout Analysis

Double Circuit DR20 Analysis

Page 22 of 25 Version Date: 1/20/2015



1 inch = 100 feet @ 11" x 17"

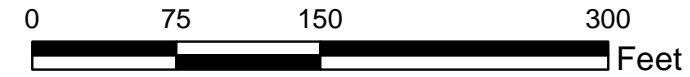

Legend

- Double Circuit Pole for Analysis
- ✕ Existing Tower
- Centerline - Pole for Analysis

Blowout Analysis

- Westerly Circuit, Easterly Winds
- Easterly Circuit, Westerly Winds
- - - Line 30 ft from west edge of ROW
- ROW
- Parcel Boundary

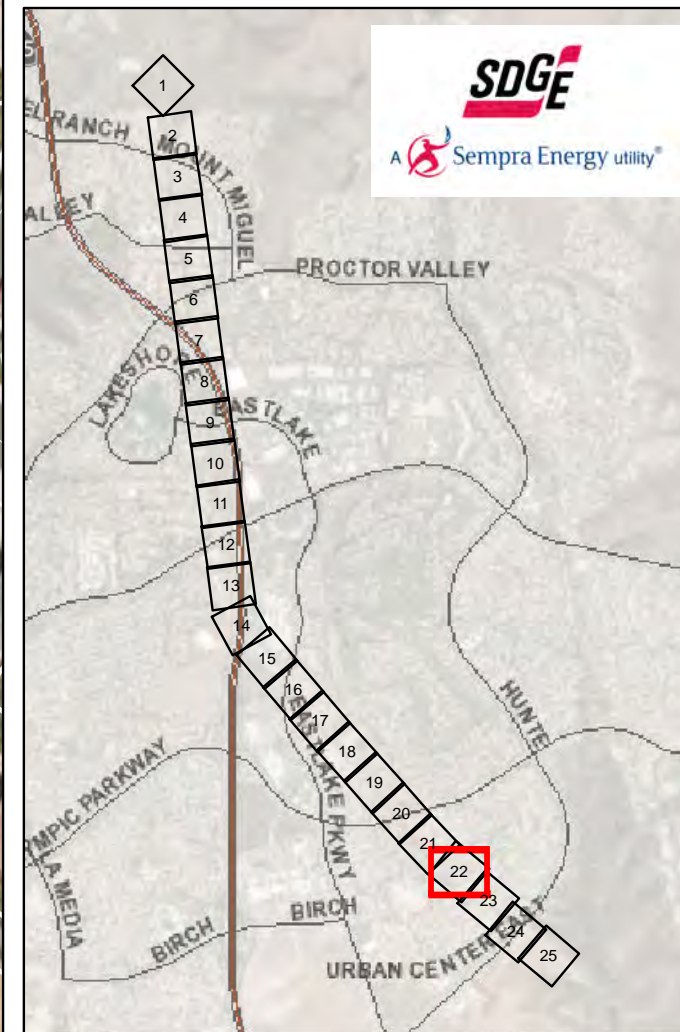

SDG&E is providing this map with the understanding that the map is not survey grade. "Certain technology used under license from AT&T Intellectual Property I, L.P. Copyright ©1998 - 2007 AT&T Intellectual Property 1, L.P. All Rights Reserved."

Requested by: Andy Renger

Author: dwuertz

EGIS-elec-LSGIS/Projects/Major_Projects/TL_6965/MXD/20140930_detail_with_option_1b.mxd

6965 / Salt Creek Project Blowout Analysis

Double Circuit DR20 Analysis

Page 23 of 25 Version Date: 1/20/2015



1 inch = 100 feet @ 11" x 17"

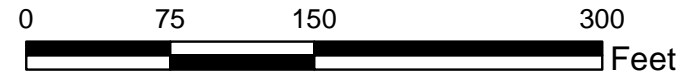

Legend

- Double Circuit Pole for Analysis
- ✕ Existing Tower
- Centerline - Pole for Analysis

Blowout Analysis

- Westerly Circuit, Easterly Winds
- Easterly Circuit, Westerly Winds
- Line 30 ft from west edge of ROW
- ROW
- Parcel Boundary

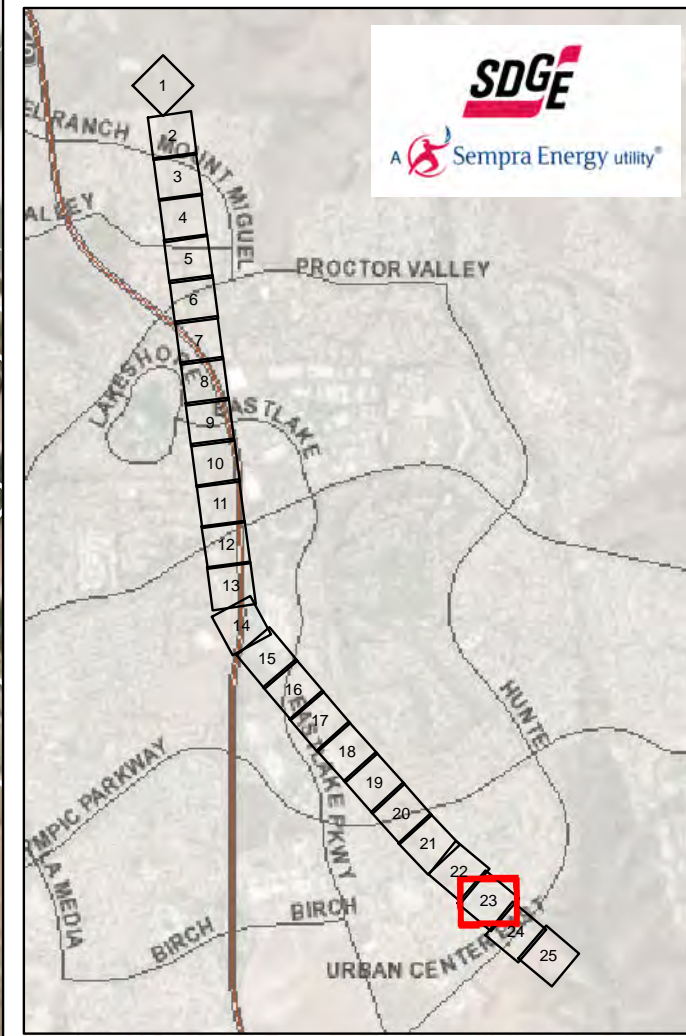
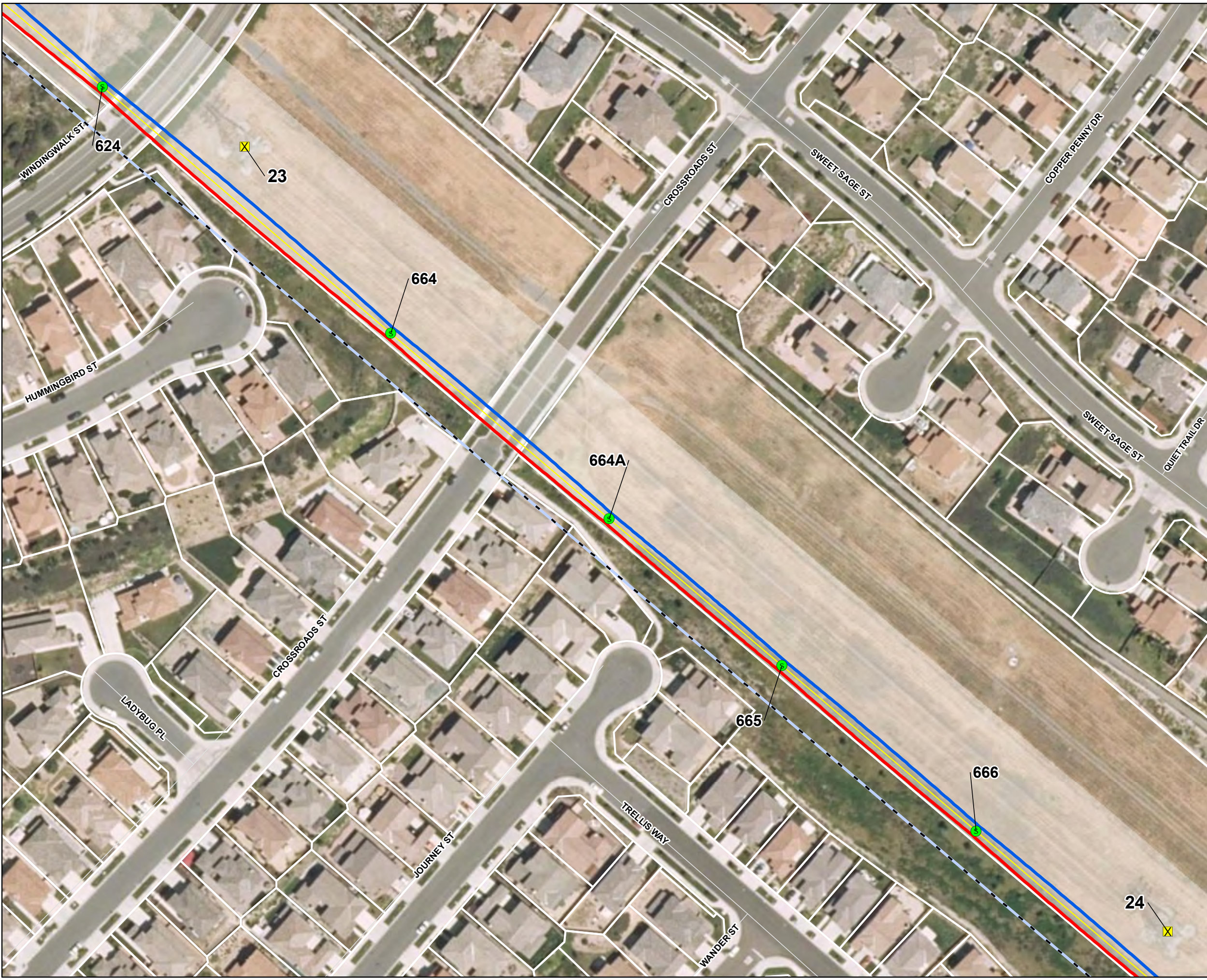

SDG&E is providing this map with the understanding that the map is not survey grade. "Certain technology used under license from AT&T Intellectual Property I, L.P. Copyright ©1998 - 2007 AT&T Intellectual Property 1, L.P. All Rights Reserved."

Requested by: Andy Renger

Author: dwuertz

EGIS-elec-LSGIS/Projects/Major_Projects/TL_6965/MXD/20140930_detail_with_option_1b.mxd

6965 / Salt Creek Project Blowout Analysis

Double Circuit DR20 Analysis

Page 24 of 25 Version Date: 1/20/2015



1 inch = 100 feet @ 11" x 17"

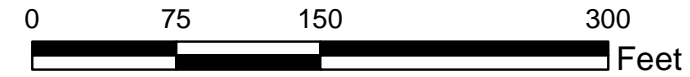

Legend

- Double Circuit Pole for Analysis
- ✕ Existing Tower
- Centerline - Pole for Analysis

Blowout Analysis

- Westerly Circuit, Easterly Winds
- Easterly Circuit, Westerly Winds
- Line 30 ft from west edge of ROW
- ROW
- Parcel Boundary

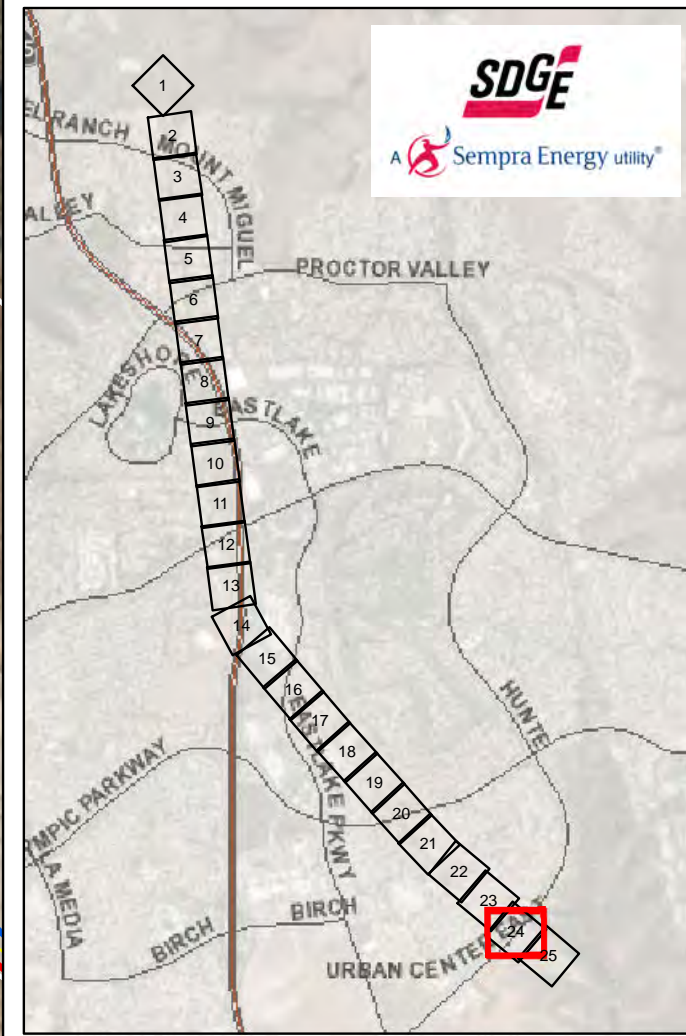
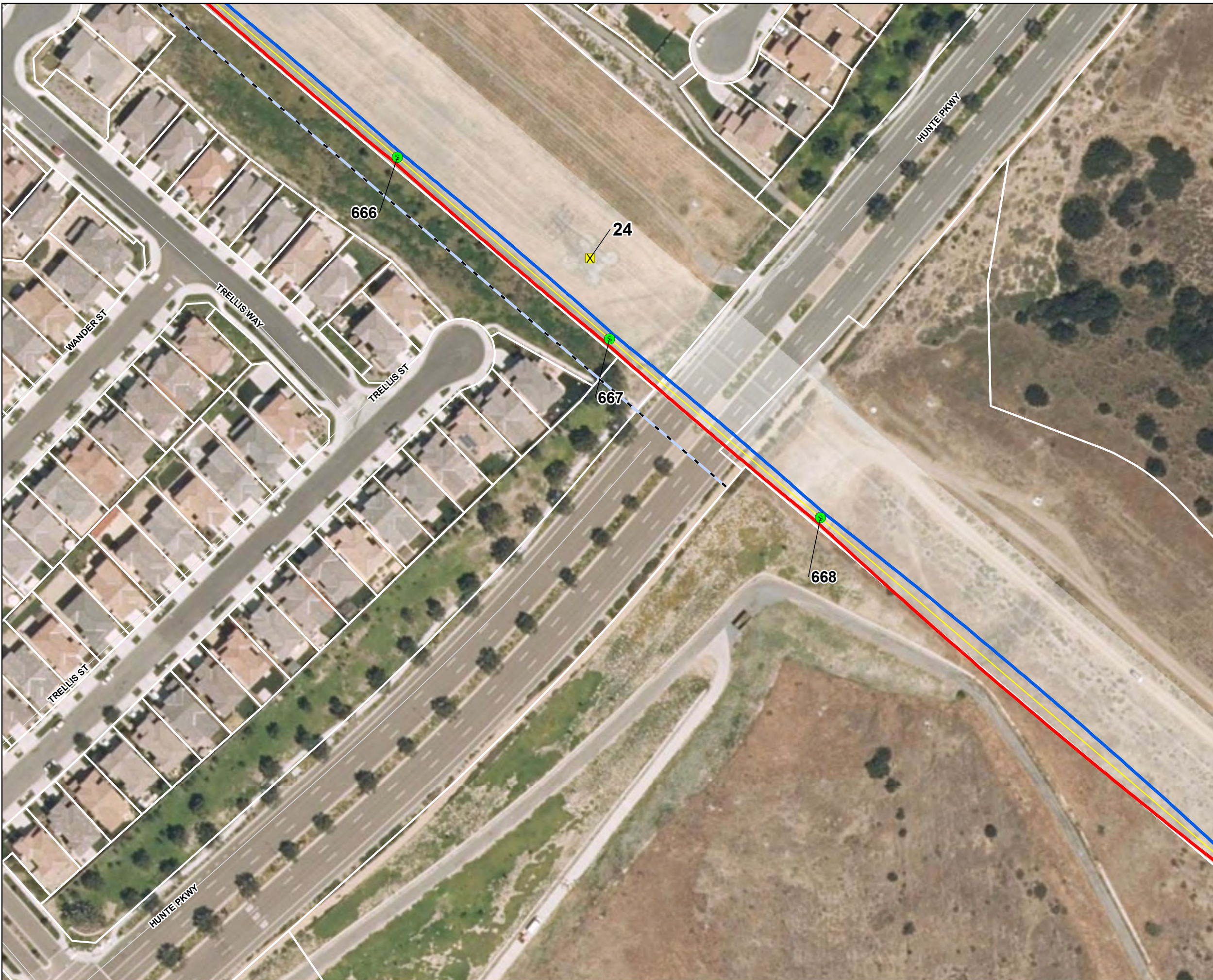

SDG&E is providing this map with the understanding that the map is not survey grade. "Certain technology used under license from AT&T Intellectual Property I, L.P. Copyright ©1998 - 2007 AT&T Intellectual Property 1, L.P. All Rights Reserved."

6965 / Salt Creek Project Blowout Analysis

Double Circuit DR20 Analysis

Page 25 of 25 Version Date: 1/20/2015



1 inch = 100 feet @ 11" x 17"

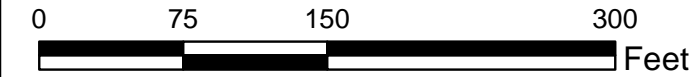

Legend

- Double Circuit Pole for Analysis
- Existing Tower
- Centerline - Pole for Analysis

Blowout Analysis

- Westerly Circuit, Easterly Winds
- Easterly Circuit, Westerly Winds
- Line 30 ft from west edge of ROW
- ROW
- Parcel Boundary

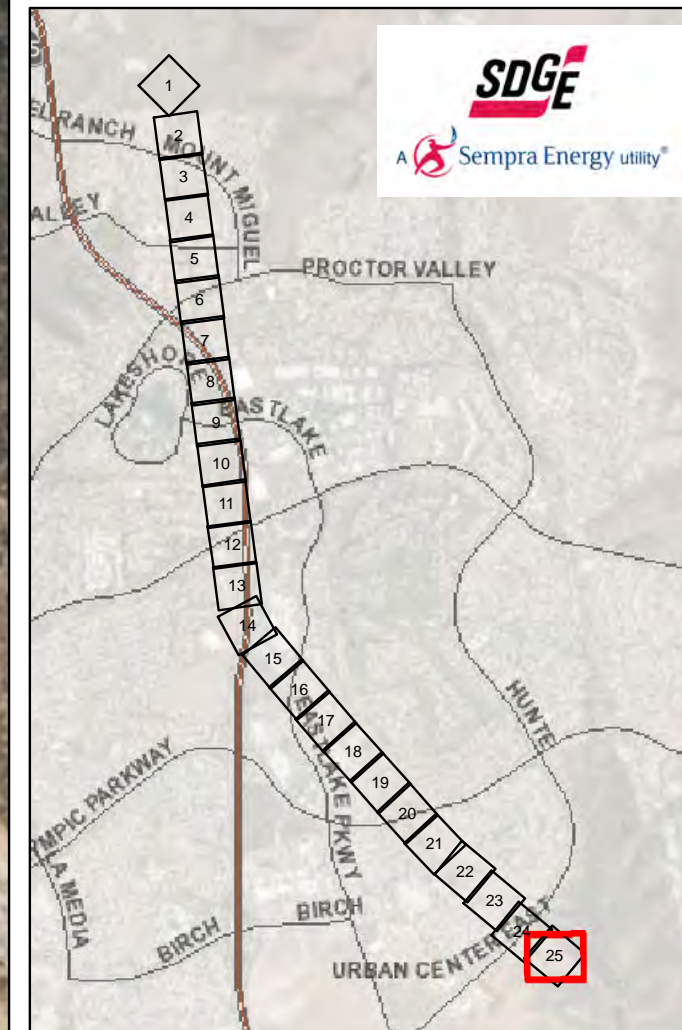

SDG&E is providing this map with the understanding that the map is not survey grade. "Certain technology used under license from AT&T Intellectual Property I, L.P. Copyright ©1998 - 2007 AT&T Intellectual Property 1, L.P. All Rights Reserved."

Requested by: Andy Renger

Author: dwuertz

EGIS-elec-LSGIS/Projects/Major_Projects/TL_6965/MXD/20140930_detail_with_option_1b.mxd