

**BEFORE THE PUBLIC UTILITIES COMMISSION  
OF THE STATE OF CALIFORNIA**



**FILED**

4-07-14  
04:59 PM

In The Matter of the Application of SAN DIEGO GAS & ELECTRIC COMPANY (U 902 E) for a Certificate of Public Convenience and Necessity for the Sycamore-Penasquitos 230 Kilovolt Transmission Line Project

Application 14-04-\_\_\_\_\_

**APPLICATION OF SAN DIEGO GAS & ELECTRIC COMPANY (U 902 E)  
FOR A CERTIFICATE OF PUBLIC CONVENIENCE AND NECESSITY FOR THE  
SYCAMORE-PENASQUITOS 230 KILOVOLT TRANSMISSION LINE PROJECT**

**(VOLUME I OF II)**

Allen K. Trial  
Attorney for:

SAN DIEGO GAS & ELECTRIC COMPANY  
101 Ash Street, HQ12B  
San Diego, CA 92101  
Tel: (619) 699-5162  
Fax: (619) 699-5027  
E-mail: [ATrial@semprautilities.com](mailto:ATrial@semprautilities.com)

April 7, 2014

#286513

**TABLE OF CONTENTS**

- I. INTRODUCTION..... 1**
- II. SUMMARY OF REQUEST..... 2**
- III. PROJECT BACKGROUND..... 2**
  - A. Purpose..... 2**
  - B. Need..... 3**
  - C. Description..... 5**
- IV. PUBLIC UTILITIES CODE SECTION 1002 ..... 6**
  - A. Community Values..... 6**
  - B. Recreational and Park Areas..... 9**
  - C. Historical and Aesthetic Values ..... 11**
  - D. Influence on Environment..... 12**
- V. STATUTORY AND PROCEDURAL REQUIREMENTS ..... 13**
  - A. Rule 2.1(a) – (c)..... 13**
    - 1. Statutory Authority ..... 14**
    - 2. Rule 2.1(a) - Legal Name and Address..... 14**
    - 3. Rule 2.1(b) - Correspondence ..... 15**
    - 4. Rule 2.1(c) ..... 15**
      - a. Proposed Category of Proceeding ..... 15**
      - b. Need for Hearings ..... 16**
      - c. Issues to be Considered ..... 16**
      - d. Proposed Schedule ..... 16**
  - B. Rule 2.2 – Articles of Incorporation ..... 17**
  - C. Rule 2.3 – Financial Statement ..... 18**
  - D. Rule 2.4 - CEQA Compliance ..... 18**
  - E. Rule 2.5 – Fees for Recovery of Cost in Preparing EIR ..... 18**
  - F. Rule 3.1(a) – (i) – Construction or Extension of Facilities ..... 18**
    - 1. Rule 3.1(a) – Description of the Proposed Project ..... 19**
    - 2. Rule 3.1(b) – Competing Utilities ..... 19**
    - 3. Rule 3.1(c) – Project Maps ..... 20**
    - 4. Rule 3.1(d) – Required Permits ..... 20**
    - 5. Rule 3.1(e) – Public Convenience and Necessity ..... 20**
    - 6. Rule 3.1(f) – Estimated Cost ..... 21**
    - 7. Rule 3.1(g) – Financial Ability ..... 21**
    - 8. Rule 3.1(h) – Proposed Rates ..... 22**
    - 9. Rule 3.1(i) – Proxy Statement ..... 23**

<b>VI.</b>	<b>INFORMATION REQUIRED BY GENERAL ORDER 131-D .....</b>	<b>23</b>
	<b>A. Section IX.A.....</b>	<b>23</b>
	<b>1. Section IX.A.1.a. - Description of the Proposed Project facilities ...</b>	<b>23</b>
	<b>2. Section IX.A.1.b. - Map of Proposed Project location.....</b>	<b>24</b>
	<b>3. Section IX.A.1.c. – Facts Showing Public Convenience and     Necessity.....</b>	<b>24</b>
	<b>4. Section IX.A.1.d. – Estimated Costs of the Proposed Project     facilities .....</b>	<b>24</b>
	<b>5. Section IX.A.1.e. - Reasons for Adoption of the Transmission and     Power Line Routes or Substation Locations Selected .....</b>	<b>24</b>
	<b>6. Section IX.A.1.f. – Proposed Schedule for Right-of-Way     Acquisition .....</b>	<b>24</b>
	<b>7. Section IX.A.1.g. - Listing of Governmental Agencies Consulted     and Statements of Position .....</b>	<b>24</b>
	<b>8. Section IX.A.1.h. – Proponent’s Environmental Assessment .....</b>	<b>24</b>
	<b>B. Section X.A. ....</b>	<b>25</b>
	<b>C. Section XI.A.....</b>	<b>25</b>
<b>VII.</b>	<b>LIST OF APPENDICES AND ATTACHMENTS .....</b>	<b>26</b>
<b>VIII.</b>	<b>CONCLUSION .....</b>	<b>26</b>
<b>IX.</b>	<b>VERIFICATION.....</b>	<b>28</b>
	<b>APPENDIX A</b>	
	<b>APPENDIX B</b>	
	<b>APPENDIX C</b>	
	<b>APPENDIX D</b>	
	<b>APPENDIX E</b>	
	<b>APPENDIX F</b>	
	<b>APPENDIX G</b>	
	<b>APPENDIX H</b>	
	<b>APPENDIX I</b>	

**BEFORE THE PUBLIC UTILITIES COMMISSION  
OF THE STATE OF CALIFORNIA**

In The Matter of the Application of SAN DIEGO GAS  
& ELECTRIC COMPANY (U 902 E) for a Certificate of  
Public Convenience and Necessity for the Sycamore-  
Penasquitos 230 Kilovolt Transmission Line Project

Application 14-04-\_\_\_\_\_

**APPLICATION OF SAN DIEGO GAS & ELECTRIC COMPANY (U 902 E)  
FOR A CERTIFICATE OF PUBLIC CONVENIENCE AND NECESSITY FOR THE  
SYCAMORE-PENASQUITOS 230 KILOVOLT TRANSMISSION LINE PROJECT**

**I. INTRODUCTION**

Pursuant to Sections 1001, 1002, 1003.5 and 1004 *et seq.* of the California Public Utilities Code (P.U. Code); the California Environmental Quality Act (CEQA) of 1970, as amended (California Public Resources Code (PRC) Section 21000 *et seq.*); the CEQA Guidelines as set forth in Title 14 of the California Code of Regulations (CCR), Sections 15000, *et seq.*; General Order (GO) 131-D, and Rules 2.1, 2.2, 2.3, 2.4, 2.5 and 3.1, *et al.* of the California Public Utilities Commission (Commission) Rules of Practice and Procedures (Rules), San Diego Gas & Electric Company (SDG&E) files this Application (Application) for a Certificate of Public Convenience and Necessity (CPCN) for the Sycamore-Penasquitos 230 Kilovolt Transmission Line Project (Proposed Project). As set forth below and in the accompanying Proponent's Environmental Assessment (PEA), which is Volume II of this Application, the Proposed Project is needed to improve the reliability of the existing transmission system in the San Diego metropolitan area through the addition of a new 230 kV transmission line between the existing SDG&E Sycamore Canyon and Peñasquitos Substations. The Proposed Project involves the installation of a new 230 kV transmission line and the consolidation of two existing 69 kV power lines onto new double-circuit, steel structures that

would replace existing, predominantly wood structures. The Proposed Project is located within existing SDG&E right-of-way (ROW), where SDG&E currently maintains and operates existing electric transmission, power, distribution and substation facilities, and City of San Diego franchise position. The anticipated in-service date for the Proposed Project is May 2017. A copy of SDG&E's proposed construction schedule is attached to this Application as Appendix A. A complete project description is also included in the PEA, Section 3.0 *Proposed Project Description*, Volume II of this Application. The PEA will be referenced in this Application pursuant to GO 131-D, Section IX.B.1.e.<sup>1</sup>

## **II. SUMMARY OF REQUEST**

SDG&E submits this Application requesting that the Commission, upon completion of its review of this Application, issue and certify an appropriate environmental document and issue an expedited *ex parte* decision granting SDG&E a CPCN authorizing SDG&E to construct the Proposed Project set forth in this Application, PEA and the accompanying documents within the proposed timelines set forth in Section IV.A.4.d of this Application.

## **III. PROJECT BACKGROUND**

### **A. Purpose**

The 2012-2013 Transmission Plan (Plan) was approved by the California Independent System Operator (CAISO) Board of Governors in March 2013. This Plan identified the Sycamore-Penasquitos 230 kV Line (Project) as a reliability-driven project eligible for competitive solicitation due to policy benefits such as meeting state environmental and energy policy goals. SDG&E's Proposed Project is consistent with the CAISO's Functional

---

<sup>1</sup> Other required information for a CPCN application under the Commission's Rules of Practice and Procedure is contained in this Application or its appendices.

Specification for the Project, as described in more detail below. However, it is anticipated that the Proposed Project follows a different route and provides different benefits from competitors.

As part of the policy process, the CAISO issued a Functional Specification for the Project that stated the need for a transmission line with at least 1175 megavolt-amperes (MVA) of capacity. The purpose of the Proposed Project is to meet this capacity need by providing an additional 230 kV high-voltage outlet at Sycamore Canyon Substation. Installing this outlet would allow the delivery of power directly to the coastal load center rather than forcing it onto the 138 kV and 69 kV networks. As a result, the Project would relieve congestion on these lower-voltage facilities.

The need to provide an additional 230 kV outlet at Sycamore Canyon Substation has also been identified in both SDG&E's and the CAISO's long-term assessments of the bulk power system serving San Diego. The Project is the result of work done independently by both CAISO and SDG&E staff working toward a common goal of service reliability through compliance with mandatory standards.

For a more detailed discussion of the purpose for the Proposed Project, *see* PEA, Section 2.0 *Proposed Project Purpose and Need*, Volume II of this Application.

## **B. Need**

The Proposed Project is needed to meet state environmental and energy policy goals, and to ensure the bulk power system is in compliance with applicable North American Electric Reliability Corporation (NERC), Western Electric Coordinating Council (WECC) and CAISO transmission planning criteria.

SDG&E's bulk electric transmission system serving the San Diego metropolitan area currently has three major gateways for energy imported to serve customer load. These include

the Miguel 500/230 kV Substation, the Sycamore Canyon 230 kV Substation, and Path 44, which is composed of three 230 kV lines from the San Onofre Nuclear Generation Station (SONGS) Switchyard to the San Luis Rey Substation and two 230 kV lines from the SONGS Switchyard to the Talega Substation).

SDG&E's ability to operate its bulk electric transmission system reliably and efficiently has become constrained, particularly at gateway substations. During periods of high customer demand and high energy imports, as well as during periods of high renewable energy generation in the Imperial Valley, most of the energy imported into San Diego flows across the 500 kV Southwest Powerlink and Sunrise Powerlink transmission lines. This imported energy then flows into the Miguel and Sycamore Canyon Substations, respectively. Heavy energy flows into these gateway substations can result in congestion and subsequent NERC reliability criteria violations on the 230 kV, 138 kV, and 69 kV transmission and power lines downstream, requiring dispatch of less efficient generation, increasing energy cost for ratepayers and eventually requiring upgrades to these downstream facilities.

SDG&E's ability to reliably and efficiently provide electric service has been further constrained by the unanticipated early retirement of the SONGS, and will be further constrained by the planned retirement of coastal Once-Through Cooling (OTC) generation units in San Diego and the western Los Angeles basin.

These system constraints are projected to worsen over time. As the San Diego metropolitan area load continues to increase, the imports into Miguel and Sycamore Canyon Substations will also increase. The California Energy Commission (CEC) has forecasted that the 1-in-10 peak customer load served by SDG&E will increase by 390 megawatts (MW) from 2013

to 2017, for a peak 2017 load of 5510 MW.<sup>2</sup> In addition, significant renewable generation is expected to be developed in the Southeastern United States, which will further increase flows on the Sunrise Powerlink and into Sycamore Canyon Substation.

For a more detailed discussion of the need for the Proposed Project, *see* PEA, Section Chapter 2.0, Volume II of this Application. Each of the Proposed Project components is more thoroughly described below.

### **C. Description**

The Proposed Project is broken into the following primary components:

- Segment A - Construction of approximately 8.31 miles of new 230 kV transmission line on new tubular steel poles all within existing SDG&E ROW located between the existing Sycamore Canyon Substation and Carmel Valley Road;
- Segment B - Install new, approximately 2.84-mile 230 kV underground transmission line in Carmel Valley Road utilizing existing franchise position for almost the entire segment;
- Segment C - Install new 230 kV conductor on the existing 230 kV steel structures and one new tubular steel pole all within existing SDG&E ROW located between Carmel Valley Road and Peñasquitos Junction;<sup>3</sup>
- Segment D - Install new 230 kV conductor on existing double-circuit 230 kV steel lattice towers all within existing SDG&E ROW located between the Peñasquitos Junction and the existing Peñasquitos Substation; and
- Minor modifications of the existing Sycamore Canyon and Peñasquitos Substations to allow for connection of the new 230 kV transmission line.

For a more detailed discussion of the components for the Proposed Project, *see* PEA, Section 3.0, Volume II of this Application.

---

<sup>2</sup> Revised California Energy Demand Forecast, 2012-2022, Mid Case, published February 2012.

<sup>3</sup> The Peñasquitos Junction refers to confluence of existing electric power and transmission lines where existing power lines TL 13804, TL 6920, and TL 675 turn from a north/south alignment and travel west into the Peñasquitos Substation.



#### **IV. PUBLIC UTILITIES CODE SECTION 1002**

P.U. Code Section 1002(a) provides that “[t]he Commission, as a basis for granting any certificate pursuant to section 1001 shall give consideration to the following factors:

1. Community values
2. Recreational and park areas
3. Historical and aesthetic value
4. Influence on the environment . . .”<sup>4</sup>

The Proposed Project has been designed in consideration of community values, recreational and park areas, historical and aesthetic value, and influence on the environment. SDG&E addresses each of these factors below.

##### **A. Community Values**

The Proposed Project will result in substantial electric service and reliability benefits. These benefits include increased electric network reliability, increased capacity for project load growth in the San Diego metropolitan area, and reduction of risk of a potential system-wide outage affecting all of San Diego Gas & Electric Company’s (SDG&E’s) customers and substations in the San Diego County area. The Proposed Project will enhance electric service reliability, modify existing substations to allow for an additional 230 kilovolt (kV) high voltage outlet, and accommodate future customer load growth in the San Diego metropolitan area by allowing the delivery of power directly to the coastal load center rather than forcing it onto the existing 138 kV and 69 kV networks, which would relieve congestion on existing lower-voltage facilities. Additionally, the Proposed Project is one of the power system upgrades that would be needed due to the recently announced permanent retirement of the San Onofre Nuclear

---

<sup>4</sup> Public Utilities Code Section 1002(a).

Generating Station (SONGS) after an unplanned, yearlong closure. These electric service benefits, which are explained more fully in PEA Section 2.0, Volume II of this Application, will directly benefit communities within SDG&E's San Diego metropolitan service territory.

In addition to the substantial electric service benefits, the Proposed Project will increase fire safety. Although not a fundamental objective of the Proposed Project, this benefit will be achieved by replacing existing wood structures with steel structures. The Proposed Project will also reduce the number of overhead electric facilities within specific locations along the Proposed Project, including a project-wide net reduction of approximately 10 overhead electric structures.

SDG&E has designed the Proposed Project to provide these benefits by replacing existing facilities located within existing rights-of-way (ROW), utility-owned property, and franchise position in the City of San Diego. All of the proposed new facilities are located within existing SDG&E ROW and substation properties with only minor amendments to existing ROWs required to implement the Proposed Project, thereby minimizing impacts on the community. SDG&E has rejected alternatives that would require the acquisition of additional ROW or result in increased construction-related impacts and potentially significant impacts to various sensitive resources.

Due to the uncertain nature of the CAISO's 2012-2013 Transmission Planning Process Competitive Solicitation for the Proposed Project, SDG&E has not yet conducted outreach to the general public. However, SDG&E has been communicating with local elected officials, and other governmental, cultural and federal agencies as described in PEA Section 1.7 *Inter-Agency and other Consultations*, Volume II of this Application.

On March 4, 2014,<sup>5</sup> the CAISO selected SDG&E as the Project Sponsor for the new Sycamore to Peñasquitos 230 kV transmission line. The CAISO determined that SDG&E’s proposal to construct and operate the Proposed Project to meet the CAISO’s identified new 230 kV connection between the existing Sycamore Canyon and Peñasquitos Substations was the best proposal submitted for CAISO consideration. The CAISO reviewed proposals from four prospective bidders to construct a new 230 kV transmission line between the existing Sycamore Canyon and Peñasquitos Substations. The CAISO conducted a detailed review of these proposals, including a comparative analysis of the four proposed projects. On March 4, 2014, the CAISO officially selected the SDG&E’s Proposed Project. Of particular note, the CAISO determined that the Proposed Project was more favorable with respect to all six of the following key selection factors specified in the CAISO’s April 15, 2013 presentation to stakeholders, entitled Transmission Planning Process Phase 3 Competitive Solicitation:

1. Overall capability to finance, license, construct, operate, and maintain the facility (tariff section 24.5.2.4[a]).
2. Possession of existing ROW that could contribute to the project (24.5.2.4[b]).
3. Experience in acquiring ROW to facilitate approval and construction of the project (24.5.2.4[c]).
4. Proposed schedule and demonstrated ability to meet that schedule (24.5.2.4[d]).
5. Environmental permitting and engineering qualifications and experience (24.5.2.4[f]).
6. Demonstrated cost containment capability (tariff section 24.5.2.4[j]).

---

<sup>5</sup> The California Independent System Operator selected SDG&E’s proposal to construct and operate the Proposed Project following their 2012-2013 Transmission Plan Competitive Solicitation Process (CAISO Sycamore-Penasquitos Project – Project Sponsor Selection Report [March 4, 2014]).

To assure consideration of community values in this proceeding, SDG&E will implement a comprehensive Public Education, Outreach and Communications Plan with respect to the Proposed Project. This public outreach and community participation program has been designed to ensure that the community and larger public including residents, business owners and other stakeholders along the Proposed Project route have access to accurate information about the Proposed Project approval phase and construction activities, and have opportunities to provide constructive input and comment on the Proposed Project. SDG&E will initiate the Public Education, Outreach and Communications Plan following submittal of the CPCN and efforts will continue during the Commission's review of the CPCN.

SDG&E will work with the community to address any concerns and, consistent with the CEQA, the Proposed Project has been designed to avoid, minimize, and/or mitigate all of the potential environmental impacts to the extent feasible. SDG&E has developed project-specific Applicant Proposed Measures (APMs) to minimize impacts on the community, as summarized in PEA Section 3.9 *Applicant Proposed Measures*, and discussed throughout PEA Section 4 *et seq*, Volume II of this Application. In addition, SDG&E has proposed to phase construction activities to minimize impacts and disruption to the community.

#### **B. Recreational and Park Areas**

The Proposed Project will take place almost entirely within the footprint of existing ROW, utility corridors, and substation facilities and will not introduce electric facilities uses where none currently exist, with the exception of the underground transmission line segment of the Proposed Project that would be installed within Carmel Valley Road (franchise position of the City of San Diego). Recreational and park areas within the Proposed Project site already include extensive overhead electric transmission and distribution facilities. These existing

facilities will be replaced with new facilities, with a project-wide reduction of approximately 10 overhead structures. In addition, operation of the Proposed Project will not increase or otherwise affect the use of the recreational/park areas. In fact, operation and maintenance activities along the existing overhead portions of the Proposed Project Alignment (Segments A and D as described *supra*) would likely decrease compared to existing conditions due to the installation of newer, steel structures that would require less maintenance.

Although the Proposed Project would result in minor temporary impacts within recreational and park areas during construction, the Proposed Project would not result in any material permanent impacts on recreational or park areas. PEA Sections 4.12 *Public Services*, and 4.13 *Recreation*, Volume II of this Application, conclude that the Proposed Project would not result in any significant adverse impacts to recreational or park areas. Additionally, APMs PS-1 through PS-5 have been included to minimize potential impacts to parks, trails and recreational facilities during construction activities.

Within Black Mountain Ranch Community Park, located at the eastern transition of the underground and overhead transmission line segment along Carmel Valley Road, a portion of the park within the immediate construction area may be closed temporarily for safety reasons. The access driveway off Carmel Valley Road to the park would also be closed to vehicular traffic during trenching; however, the park will remain open for use. The Torrey Hills Dog Park located east of the Peñasquitos Substation and completely within existing ROW could also be temporarily closed to the public for safety reasons. Impacts to other recreation and park areas, including locations that provide trailhead access for Los Peñasquitos Canyon Preserve, Del Mar Mesa Preserve, and Black Mountain Open Space will be temporary and intermittent and would entail restricted access only.

### **C. Historical and Aesthetic Values**

SDG&E has fully considered the Proposed Project's potential impacts on historical and aesthetic values.

#### ***Historical Values***

As discussed in PEA Section 4.5 *Cultural Resources*, Volume II of this Application, the Proposed Project will not impact historical resources. The PEA identified 37 potential historical resources located within or adjacent to the Proposed Project area. Twenty-three of these resources have been deemed not eligible for the National Register of Historic Properties (NRHP)/California Register of Historic Resources (CRHR). The other 14 sites have not been evaluated for historical significance and may qualify as historical resources as identified in CEQA Guidelines Section 15064.5(a).

The current design is far enough from these resource locations that no direct impacts are anticipated to occur, with the implementation of APMs CUL-1 through CUL-6. With the implementation of these APMs, any possible potential impacts to such historical resources would remain less than significant.

#### ***Aesthetic Values***

SDG&E has designed the Proposed Project to be located entirely within an existing electric transmission corridor and substation sites, and franchise position of the City of San Diego. Thus, the Proposed Project has been located within the appropriate environmental setting – within and immediately adjacent to existing electric transmission, power, and substation facilities – to ensure that local and regional aesthetic values are preserved.

PEA Section 4.1 *Aesthetics*, Volume II of this Application, confirms that the Proposed Project will have no significant adverse environmental impacts on aesthetic resources including

scenic vistas, designated scenic highways, and overall visual character. Specifically, the PEA confirms that the Proposed Project would not substantially damage scenic resources within a State Scenic Highway or scenic vista, would not create a new source of substantial light or glare, and would not substantially degrade the existing visual character or quality of the Proposed Project area.

Within the approximately 13.9-mile overhead transmission line corridor and 2.8 mile underground segment within Carmel Valley Road, the Proposed Project will reduce the overall number of overhead structures by approximately 10 structures. Although the replacement structures are taller than the existing structures, the proposed new poles would be comparable to the height of existing structures within the same corridor, and the conductor catenaries would more closely match those of the existing lines. Visual simulations that portray the appearance of the proposed structures as well as the existing views are provided within PEA Section 4.1, Volume II of this Application.

#### **D. Influence on Environment**

SDG&E proposes to replace and expand existing facilities located entirely within an existing electric transmission corridor, utility ROW and substation sites, and franchise position. The Proposed Project location and alignment minimizes the potential for adverse effects on the environment through the utilization of existing ROW, existing franchise position (city streets), existing access roads and spur roads, and existing overhead electric structures (tubular steel poles and lattice towers).

Moreover, SDG&E proposes to construct, operate and maintain the Proposed Project consistent with its robust environmental compliance program. SDG&E's standard practices and protocols include comprehensive protections for biological resources (through

compliance with SDG&E’s Natural Community Conservation Plan [NCCP]), water quality (through implementation of SDG&E’s Water Quality Construction Best Management Practices Manual), fire prevention and fire safety standards (through adherence to SDG&E’s Electric Standard Practice and the preparation and implementation of a project specific fire plan), and other environmental procedures and protocols identified in the PEA (refer to PEA Sections 3.8 *Project Design Features and Ordinary Construction/Operating Restrictions*, and 3.9, Volume II of this Application).

As described in the PEA, the Proposed Project will not result in any sort of long-term unavoidable significant adverse impacts on the human or natural environment. The Proposed Project would result in less-than-significant, mainly short-term impacts. SDG&E has incorporated APMs and will abide by standard construction/operating restrictions, all of which will avoid, minimize, or mitigate these impacts to the extent feasible and below the threshold of significance.

## **V. STATUTORY AND PROCEDURAL REQUIREMENTS**

GO 131-D, Section IX.A. requires an applicant for a CPCN to comply with the Commission’s Rules of Practice and Procedure, Rule 2. Pursuant to this requirement, SDG&E responds as follows:<sup>6</sup>

### **A. Rule 2.1(a) – (c)**

In accordance with Rule 2.1(a) – (c) of the Commission’s Rules of Practice and Procedure, SDG&E provides the following information.

---

<sup>6</sup> Although not specifically discussed herein, SDG&E’s Application also complies as necessary to Rule 1.5 (“Form and Size of Tendered Documents”), Rule 1.13 (“Tendering and Review of Document for Filing”), Rule 7.1 (“Categorization, Need for Hearing”), Rule 8.1 (“Definitions”), Rule 8.3 (“Ex Parte Requirements”), Rule 13.3 (“Assigned Commissioner Presence”), and Rule 13.13 (“Oral Argument before Commission”).



**1. Statutory Authority**

This Application is made pursuant to P.U. Code 1001 *et seq.*, the CEQA, GO 131-D, the Commission's Rules of Practice and Procedure, and prior decisions, orders and resolutions of this Commission.

**2. Rule 2.1(a) - Legal Name and Address**

The applicant is San Diego Gas & Electric Company, a corporation organized and existing under the laws of the State of California, and an investor-owned public utility as defined by Section 216 (a) and 218 (a), respectively, of the California Public Utilities Code, and engaged in the business of purchasing, generating, transmitting, distributing, and selling electric and gas energy to approximately 3.4 million consumers through 1.4 million electric meters and more than 840,000 natural gas meters throughout San Diego County and in a portion of South Orange County, California. The activities of SDG&E are regulated by this Commission and by the Federal Energy Regulatory Commission (FERC). SDG&E is a wholly-owned, indirect subsidiary of Sempra Energy, whose shares are publicly traded. SDG&E's principal place of business is 8330 Century Park Court, San Diego, California 92123.

**3. Rule 2.1(b) - Correspondence**

Correspondence or communications regarding this Application should be addressed to:

ALLEN K. TRIAL  
Attorney for:  
SAN DIEGO GAS & ELECTRIC COMPANY  
101 Ash Street, HQ12B  
San Diego, CA 92101  
Tel: (619) 699-5162  
Fax: (619) 699-5027  
[ATrial@semprautilities.com](mailto:ATrial@semprautilities.com)

with copies to:

REBECCA GILES  
Regulatory Case Manager  
San Diego Gas & Electric Company  
8330 Century Park Court, CP32D  
San Diego, CA 92123  
Tel: (858) 636-6876  
Fax: (858) 654-1788  
[RGiles@semprautilities.com](mailto:RGiles@semprautilities.com)

**4. Rule 2.1(c)**

**a. Proposed Category of Proceeding**

In accordance with Rules 2.1 and 7.1, SDG&E requests that this Application be categorized as a “ratesetting” proceeding within the meaning of Rule 1.3(e) because the costs for the new substation project will be recovered by SDG&E through its retail rates, and because this Application neither raises questions of policy or rules of general applicability, nor adjudicates any allegations of violations of law. In addition, because this Application raises ancillary issues that do not fall clearly into a single category, Rule 7.1(e)(2) requires that it be categorized as a ratesetting proceeding.

**b. Need for Hearings**

SDG&E does not believe that approval of this Application will require hearings. SDG&E has provided ample information, analysis and documentation that provide the Commission with a sufficient record upon which to grant the relief requested on an *ex parte* basis. An *ex parte* grant of the authorization sought herein at the earliest achievable date will permit SDG&E to proceed with the project in accordance with a 12 month timeline as provided for in G.O. 131-D, Section IX.A. If the Commission finds that hearings are necessary, SDG&E respectfully requests that that such hearings be concluded as soon as practicable.

**c. Issues to be Considered**

The issues to be considered are described in this Application, PEA and the accompanying documents. Based on the PEA, SDG&E believes the Proposed Project will not have any long-term significant adverse impact on the environment. Therefore, SDG&E requests that the Commission issue a decision within the time limits prescribed by Cal. Gov. Code § 65920 *et seq.* (Permit Streamlining Act) as provided for in G.O. 131-D, Section IX, Subsection A.2.

**d. Proposed Schedule**

This proceeding involves the Commission's: (1) environmental review of the Proposed Project in compliance with the CEQA (Public Resources Code Section 21100 *et seq.*) and GO 131-D; and (2) issuance of a CPCN authorizing SDG&E to construct the Proposed Project. SDG&E is unaware of any specific objections any party might raise to any of these issues. In this regard, SDG&E proposes the following schedule:

<u><b>ACTION</b></u>	<u><b>DATE</b></u>
Application filed	April 7, 2014
Provide Notice of Filing of Application by direct mail, advertisement and on-site posting	April 17, 2014 (Within 10 days after filing)
File a Declaration of Mailing and Posting	May 2014 (Within 5 days of completion)
Application Completeness Determination	May 7, 2014 (30 days after Application filed)
Last Date for Protest and Request for Public Hearings	May 7, 2014 (30 days after notice <sup>7</sup> )
Draft CEQA Document Issued for Public Comment	August 22, 2014 (105 days)
Close of Public Comment Period	October 6, 2013 (45 days after notice of availability)
Proposed Date for Release of Final EIR or Negative Declaration	December 2014
Draft Decision Issued	January 2015
<i>Ex Parte</i> Decision Issued. Final CEQA Document Certified	March 2015

**B. Rule 2.2 – Articles of Incorporation**

A copy of SDG&E’s Restated Articles of Incorporation as last amended, presently in effect and certified by the California Secretary of State, was filed with the Commission on

---

<sup>7</sup> GO 131-D, Section XII. provides in part that any person entitled under the Commission’s Rules of Procedure to participate in a proceeding for a permit to construct may, within 30 days after the notice was mailed or published (as provided under Section XI. of GO 131-D), object to the granting in whole or in part of the authority sought by the utility and request that the Commission hold hearings on the application.

August 31, 2009 in connection with SDG&E's Application No. 09-08-019, and is incorporated herein by reference.

**C. Rule 2.3 – Financial Statement**

Although SDG&E is not seeking a rate change in this Application, SDG&E provides a copy of its financial statement, balance sheet and income statement for the nine-month period ending September 30, 2013 with this Application as Appendix I.

**D. Rule 2.4 - CEQA Compliance**

GO 131-D, Section IX.A.1.h. requires an applicant for a CPCN to include in its Application “[a] PEA or equivalent information on the environmental impact of the project in accordance with the provisions of CEQA and this Commission’s Rules of Practice and Procedure”. SDG&E has prepared a PEA describing in detail the environmental setting and the potential impacts associated with the construction and operation of the Proposed Project. SDG&E is submitting the PEA simultaneously with this Application as Volume II.

**E. Rule 2.5 – Fees for Recovery of Cost in Preparing EIR**

SDG&E is submitting a deposit under separate cover to be applied to the cost the Commission incurs to prepare a negative declaration or an environmental impact report for the Proposed Project.

**F. Rule 3.1(a) – (i) – Construction or Extension of Facilities**

Rule 2.1(d) requires all applications to comply with “[s]uch additional information as may be required by the Commission in a particular proceeding.” Commission Rule 3.1 contains some additional requirements for applications under P.U. Code Section 1001 to construct or extend facilities. Some of the requirements of Rule 3.1 are duplicative of the requirements of GO 131-D, which are more precisely identified and discussed in Section VI *infra*. In accordance

with Rule 3.1(a) – (i) of the Commission’s Rules of Practice and Procedure, SDG&E provides the following information.

**1. Rule 3.1(a) – Description of the Proposed Project**

Commission Rule 3.1(a) requires applicants for a CPCN to include in their applications “A full description of the proposed construction or extension, and the manner in which the same will be constructed.”

Please refer to SDG&E’s response in Section III-C *supra* of this Application. For a more detailed description of the Proposed Project, *see* PEA Section 3.0, Volume II of this Application.

**2. Rule 3.1(b) – Competing Utilities**

Commission Rule 3.1(b) requires applicants for a CPCN to include in their applications “The names and addresses of all utilities, corporations, persons or other entities, whether publicly or privately operated, with which the proposed construction is likely to compete, and of the cities or counties within which service will be rendered in the exercise of the requested certificate.”

The Proposed Project will be built entirely within the service territory of SDG&E, and is not intended to compete with the projects of any other entity. The requested certification is to enhance electric service within SDG&E’s service territory (which consists of San Diego County and a portion of South Orange County, including but not necessarily limited to, the Cities of Aliso Viejo, Carlsbad, Chula Vista, Coronado, Dana Point, Del Mar, El Cajon, Encinitas, Escondido, Imperial Beach, Laguna Beach, Laguna Hills, Laguna Niguel, La Mesa, Lemon Grove, Mission Viejo, National City, Oceanside, Poway, San Clemente, San Diego, San Juan Capistrano, San Marcos, Santee, Solana Beach and Vista) and in the area served by the CAISO.

**3. Rule 3.1(c) – Project Maps**

Commission Rule 3.1(c) requires an applicant for a CPCN to include in its application “A map of suitable scale showing the location or route of the proposed construction or extension, and its relation to other public utilities, corporations, persons, or entities with which the same is likely to compete.”

As stated in the previous response, the Proposed Project is not intended to compete with the projects of any other entity. Maps showing the locations under consideration for the project are included in the PEA, Sections *1.0 PEA Summary*, *3.0 Proposed Project Description* and Appendix 3-B, Volume II of this Application.

**4. Rule 3.1(d) – Required Permits**

Commission Rule 3.1(d) requires an applicant for a CPCN to include in its application “A statement identifying the franchises and such health and safety permits as the appropriate public authorities have required or may require for the proposed construction or extension.”

A list of the franchises and anticipated health and safety permits required for the Proposed Project is found in the PEA, Section *3.0*, Volume II of this Application.

**5. Rule 3.1(e) – Public Convenience and Necessity**

Commission Rule 3.1(e) requires an applicant for a CPCN to include in its application “Facts showing that public convenience and necessity require, or will require, the proposed construction or extension, and its operation.”

Please refer to SDG&E’s response in Sections III-A and III-B *supra* of this Application. For a more detailed discussion of the public convenience and necessity for the Proposed Project, *see* PEA Section *2.0*, Volume II of this Application.

## **6. Rule 3.1(f) – Estimated Cost**

Commission Rule 3.1(f) requires an applicant for a CPCN to include in its application “A statement detailing the estimated cost of the proposed construction or extension and the estimated annual costs, both fixed and operating associated therewith.”

SDG&E provides the estimated cost for the Proposed Project in the PEA, Section 3.0, Volume II of this Application, at Section 3.4, Table 3-1, page 3-5.

## **7. Rule 3.1(g) – Financial Ability**

Commission Rule 3.1(g) requires an applicant for a CPCN to include in its application “Statements or exhibits showing the financial ability of the applicant to render the proposed service together with information regarding the manner in which applicant proposes to finance the cost of the proposed construction or extension.”

SDG&E plans to own 100 percent of the assets that will comprise the Project and those assets will be added to SDG&E’s utility rate base. At present, SDG&E intends to finance the Project cost with the same proportions of debt and equity with which all other rate base assets are financed, in keeping with the capital structure approved by the Commission for SDG&E. Financing would be in the form of retained earnings,<sup>8</sup> available cash and debt, as necessary.<sup>8</sup>

---

<sup>8</sup> It should be noted that SDG&E entered into a nonbinding Letter of Intent with Citizens Energy Corporation (Citizens) on May 13, 2013 under which Citizens may fund a portion of the Project costs and lease from SDG&E certain entitlements in the Project. As contemplated under the Letter of Intent, SDG&E would grant an option to Citizens to lease 50% of the transfer capability on the segment of the Project consisting of the 230 kV underground circuit along Carmel Valley Road. The transaction is expected to be similar to SDG&E’s existing Transfer Capability Lease with Citizens Sunrise Transmission LLC concerning a segment of the Sunrise Powerlink Project. Similar to that Sunrise transfer capability lease, this transfer capability lease would be for 30 years with all rent prepaid upon execution. In general, Citizens would seek cost recovery in its rates for the costs it incurs in connection with the transfer capability lease (largely, the prepaid rent), and SDG&E would deduct from its rates any cost recovery for the prepaid rent it receives from Citizens. Should the Letter of Intent lead to definitive agreements between SDG&E and Citizens, SDG&E intends to seek Commission approval of the transfer capability lease under P.U. Code §851, as it did for the Sunrise Powerlink lease.



SDG&E's ability to fund the Proposed Project is demonstrated through its financial statement, which is included with this Application as part of Appendix I.

#### **8. Rule 3.1(h) – Proposed Rates**

Commission Rule 3.1(h) requires an application for a CPCN to include “A statement of the proposed rates to be charged for service to be rendered by means of such construction or extension.”

SDG&E's retail rates are found in its currently-effective tariffs approved by this Commission. SDG&E's transmission rates are formula rates subject to annual adjustment, as approved by the FERC. SDG&E is not proposing this Commission modify its currently-effective tariffs as a result of this Project.

The costs associated with the Proposed Project are predominantly for transmission-related services. When the project is placed in service, SDG&E will seek to recover the costs through the CAISO's FERC-jurisdictional rates. This would occur as part of a FERC rate case covering the test period in which the project will become operative. Costs not approved by FERC for recovery in general transmission rates may be recovered through the Commission's jurisdictional retail rates.

SDG&E submits this Application for a CPCN with the condition that there must be a clear cost recovery mechanism before SDG&E commences construction. This filing is contingent upon a Commission order in this proceeding, which explicitly establishes that, pursuant to Pub. Util. Code Section 399.2.5, SDG&E can recover through the Commission's

jurisdictional rates all reasonable costs associated with the Proposed Project prudently incurred by SDG&E that the FERC does not allow SDG&E to recover in general transmission rates.<sup>9</sup>

**9. Rule 3.1(i) – Proxy Statement**

Commission Rule 3.1(i) requires an applicant for a CPCN to include in its application “a copy of the latest proxy statement sent to stockholders by it or its parent company containing the information required by the rules of the SEC if not previously filed with the Commission.”

A copy of SDG&E’s most recent proxy statement, dated April 25, 2013, as sent to all shareholders of SDG&E’s Parent Company, Sempra Energy, was mailed to the Commission on April 30, 2013, and is incorporated herein by reference.

**VI. INFORMATION REQUIRED BY GENERAL ORDER 131-D**

GO 131-D, Sections IX., X. and XI., adopted by the Commission in D.94-06-014 as modified by D.95-08-038, requires an applicant for a CPCN to include in its application a variety of information. This information follows in the order in which it is listed in GO 131-D.

**A. Section IX.A.**

In accordance with Section IX.A.1.(a) – (h) of the Commission’s GO 131-D, SDG&E provides the following information.

**1. Section IX.A.1.a. - Description of the Proposed Project facilities**

Please refer to SDG&E’s response in Section III-C *supra* of this Application. For a more detailed description of the Proposed Project, *see* PEA Section 3.0, Volume II of this Application.

---

<sup>9</sup> Specifically, SDG&E’s Transmission Revenue Requirement (TRR) and CAISO’s Transmission Access Charge (TAC).

**2. Section IX.A.1.b. - Map of Proposed Project location**

A copy of SDG&E's Map of the proposed routing is attached to this Application as Appendix F. For a more detailed description of the Proposed Project location, *see* PEA, Section 3.0, Volume II of this Application.

**3. Section IX.A.1.c. – Facts Showing Public Convenience and Necessity**

Please refer to SDG&E's response in Sections III-A and III-B *supra* of this Application. For a more detailed discussion of the public convenience and necessity for the Proposed Project, *see* PEA, Section 2.0, Volume II of this Application.

**4. Section IX.A.1.d. – Estimated Costs of the Proposed Project facilities**

*See* PEA, Section 3.0, Volume II of this Application, at Section 3.4, Table 3-1, page 3-5.

**5. Section IX.A.1.e. - Reasons for Adoption of the Transmission and Power Line Routes or Substation Locations Selected**

*See* PEA, Section 2.0, Volume II of this Application.

**6. Section IX.A.1.f. – Proposed Schedule for Right-of-Way Acquisition**

A copy of SDG&E's proposed schedule for right-of-way acquisition is attached to this Application as Appendix G.

**7. Section IX.A.1.g. - Listing of Governmental Agencies Consulted and Statements of Position**

*See* PEA, Section 1.0 and Appendix 1-A, Volume II of this Application.

**8. Section IX.A.1.h. – Proponent's Environmental Assessment**

The California Public Utilities Commission has adopted this "Information and Criteria List" in order to determine whether applications for projects are complete. This list specifies the information required from any applicant for a project subject to the CEQA, Cal. Pub. Res. Code

Secs. 21000 through 21176, or for a development project subject to Cal. Gov. Code Secs. 65920 through 65957.

The PEA attached to this Application as Volume II includes the information described in Section IX.A.1.(a) – (h) of the Commission’s GO 131-D, as described above, and concludes that the Proposed Project will have no significant unmitigable impact on the environment.

**B. Section X.A.**

GO 131-D, Section X.A. requires an applicant for a CPCN to “describe the measures taken or proposed by the utility to reduce the potential exposure to electric and magnetic fields generated by the proposed facilities, in compliance with Commission order.”

A copy of SDG&E’s Magnetic Field Management Plan is attached to this Application as Appendix H.

**C. Section XI.A.**

GO 131-D, Section XI.A. requires an applicant for a CPCN to notify the public of its filing “within ten days of filing the application” in several different ways, by direct mail, by advertisement and by posting.

A copy of SDG&E’s Draft Notice of Application is attached to this Application as Appendix B. See also, SDG&E’s Service List and Public Review Locations for Notice of Application, attached to this Application as Appendix C, the List of Newspaper(s) Publishing the Notice of Application, attached to this Application as Appendix D, and Draft Declaration of Posting of Notice, attached to this Application as Appendix E.

## **VII. LIST OF APPENDICES AND ATTACHMENTS**

- Appendix A Proposed Construction Schedule
- Appendix B Draft Notice of Application
- Appendix C Service List and Public Review Locations for Notice of Application
- Appendix D List of Newspaper(s) Publishing the Notice of Application
- Appendix E Draft Declaration of Posting of Notice
- Appendix F Map of Proposed Project Location
- Appendix G Proposed Schedule for Right-of-Way
- Appendix H Magnetic Field Management Plan
- Appendix I Financial Statements
- Volume II Proponent's Environmental Assessment

## **VIII. CONCLUSION**

Wherefore, SDG&E requests that the Commission (1) accept its application as complete; (2) prepare an Environmental Impact Report regarding the potential environmental impacts of the Proposed Project; and (3) issue an expedited *ex parte* decision granting SDG&E a Certification of Public Convenience and Necessity for the Sycamore-Penasquitos 230 Kilovolt Transmission Line Project, as described in this Application and the supporting documents.

DATED this 7th day of April 2014 at San Diego, California.

Respectfully submitted,

SAN DIEGO GAS & ELECTRIC COMPANY

By:   
DAVID L. GEIER  
Vice President, Electric Operations

SAN DIEGO GAS & ELECTRIC COMPANY

By: /s/ Allen K. Trial  
ALLEN K. TRIAL

ALLEN K. TRIAL  
Attorney for:

**SAN DIEGO GAS & ELECTRIC COMPANY**  
101 Ash Street, HQ12B  
San Diego, CA 92112  
Tel: (619) 699-5162  
Fax: (619) 699-5027  
E-Mail: [Atrial@semprautilities.com](mailto:Atrial@semprautilities.com)

**IX. VERIFICATION**

David L. Geier declares the following:

I am an officer of San Diego Gas & Electric Company and am authorized to make this Verification on its behalf. I am informed and believe that the matters stated in the foregoing **APPLICATION OF SAN DIEGO GAS & ELECTRIC COMPANY (U 902 E) FOR A CERTIFICATE OF PUBLIC CONVENIENCE AND NECESSITY FOR THE SYCAMORE-PENASQUITOS 230 KILOVOLT TRANSMISSION PROJECT** are true to my own knowledge, except as to matters which are therein stated on information and belief, and as to those matters I believe them to be true.

I declare under penalty of perjury under the laws of the State of California that the foregoing is true and correct.

Executed this 7th day of April 2014, at San Diego, California.

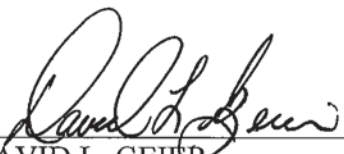
  
\_\_\_\_\_  
DAVID L. GEIER  
Vice President, Electric Operations

SAN DIEGO GAS & ELECTRIC COMPANY

**APPENDIX A**  
**Proposed Construction Schedule**



## Appendix A – Proposed Construction Schedule

Proposed Project Segment/Task	Approximate Duration (Months)	Anticipated Start Date <sup>1</sup>
Staging Yard Preparation and Mobilization	2	June 2016
Segment A – Site Preparation and Road Construction	2	July 2016
Segment A – Foundation Construction	2	August 2016
Segment A – Wire and Structure Removals	2	September 2016
Segment A – Structure Assembly and Erection	2	November 2016
Segment A – Wire Stringing	3	December 2016
Segment A – Cleanup and Restoration	1	March 2017
Segment B – Excavation Vaults and Trench	6	June 2016
Segment B – Ducts through Bridge	3	August 2016
Segment B – Cleaning and Proving Ducts	1	December 2016
Segment B – Cabling	2	January 2017
Segment B – Cable Testing and Commissioning	2	March 2017
Segment C – Site Preparation and Road Construction	1	September 2016
Segment C – Wire and Structure Removals	1	October 2016
Segment C – Wire Stringing	1	November 2016
Segment C – Cleanup and Restoration	1	December 2016
Segment D – Site Preparation and Road Construction	1	October 2016
Segment D – Foundation Construction	2	October 2016
Segment D – Wire and Structure Removals	1	February 2017

<b>Proposed Project Segment/Task</b>	<b>Approximate Duration (Months)</b>	<b>Anticipated Start Date<sup>1</sup></b>
Segment D – Structure Assembly and Erection	1	January 2017
Segment D – Wire Stringing	2	March 2017
Segment D – Cleanup and Restoration	1	May 2017
Overhead Testing and Commissioning	1	May 2017

Notes:

<sup>1</sup> Start dates estimated, and are pending acquisition of all required approvals. Start dates for individual tasks may vary during construction in order to accommodate minor project refinements, avoidance of adverse effects to sensitive resources, or other unforeseen occurrences. Construction durations are not necessarily continuous.

Source: SDG&E

**APPENDIX B**  
**Draft Notice of Application**

**NOTICE OF APPLICATION  
FOR A CERTIFICATE OF PUBLIC CONVENIENCE AND NECESSITY**

**Sycamore to Penasquitos 230 kV Line Project**

**Date:** April 7, 2014

**CPUC Application No.:** 14-04-XXX

**Proposed Project:** San Diego Gas & Electric (SDG&E) proposes to construct and operate a new 230 kilovolt (kV) transmission line between the existing Sycamore Canyon and Peñasquitos Substations. The Proposed Project is located within existing SDG&E right-of-way (ROW), where SDG&E currently maintains and operates existing electric transmission, power, distribution and substation facilities, and City of San Diego franchise position. Specifically, the Proposed Project would include the following primary components:

- Construction of approximately 8.31 miles of new 230 kV transmission line on new tubular steel poles all within existing SDG&E ROW located between the existing Sycamore Canyon Substation and Carmel Valley Road;
- Install new, approximately 2.84-mile 230 kV underground transmission line in Carmel Valley Road utilizing existing franchise position for almost the entire segment<sup>3</sup>;
- Install new 230 kV conductor on the existing 230 kV steel structures and one new tubular steel pole all within existing SDG&E ROW located between Carmel Valley Road and Peñasquitos Junction;
- Install new 230 kV conductor on existing double-circuit 230 kV steel lattice towers all within existing SDG&E ROW located between the Peñasquitos Junction and the existing Peñasquitos Substation; and
- Minor modifications of the existing Sycamore Canyon and Peñasquitos Substations to allow for connection of the new 230 kV transmission line.

**Environmental Assessment:** SDG&E has prepared a PEA that includes an analysis of potential environmental impacts created by the construction and operation of the Proposed Project. The Proposed Project replaces and relocates existing electric transmission and power line facilities within existing utility corridors. The Proposed Project also adds one new transmission line that will also be located within existing utility corridors and within franchise position. The existing electric transmission, power, distribution and substation facilities constitute the existing setting and baseline from which the potential impacts of the Proposed Project were analyzed. The PEA concludes that in twelve resource areas, construction of the Proposed Project would not have environmental impacts or would experience only less than significant impacts due to the Proposed Project and four resource areas would result in potentially significant impacts that can be reduced to a level less than significant with the incorporation of Applicant Proposed Measures (APMs).

No significant long term impacts were identified resulting from operation and maintenance of the Proposed Project.

**Electric and Magnetic Fields (EMF) Management:** SDG&E will employ measures to reduce public exposure to EMF in accordance with CPUC Decisions 93-11-013 and 06-01-042 and SDG&E's "EMF Design Guidelines for Transmission, Distribution, and Substation Facilities." SDG&E has filed copies of its Magnetic Field Management Plan for this Proposed Project as part of its Application.

**Public Review Process:** SDG&E has applied to the California Public Utilities Commission (CPUC) for a Certificate of Public Convenience and Necessity and has asked for approval without hearings. Pursuant to the CPUC's Rules of Practice and Procedure, within 30 calendar days of the date of notice that this Application appears in the CPUC calendar, you may protest and request that the CPUC hold hearings on this Application. If the CPUC, as a result of its investigation, determines that public hearings should be

held, notice shall be sent to each person or entity who is entitled to notice or who has requested a hearing. Please contact the following people should you require any information regarding this project.

Allen K. Trial Attorney for SDG&E 101 Ash Street, HQ12 San Diego, CA 92101	AND	Rebecca W. Giles SDG&E Regulatory Affairs 8330 Century Park Court, CP 32D San Diego, CA 92123	Ed Randolph Director, Energy Division California Public Utilities Commission 505 Van Ness Avenue San Francisco, CA 94102
---	-----	---	---

### **CPUC PROCESS**

If you would like additional information on the CPUC process or would like to attend hearings (if held) and need assistance, you can contact the Public Advisor's Office (PAO). You may also send your comments to the PAO at the following address: Public Advisor's Office, 505 Van Ness Avenue, San Francisco, CA 94102 or send e-mail to [public.advisor@cpuc.ca.gov](mailto:public.advisor@cpuc.ca.gov). Any letters received from you will be circulated to each Commissioner and will become part of the formal correspondence file in the application. In your letter, state that your comments are regarding Application No. A.14-04-XXX.

### **FOR FURTHER INFORMATION**

You may request additional information or obtain a copy of the application and related exhibits by writing to: Rebecca W. Giles, Regulatory Case Manager for SDG&E, 8330 Century Park Court, San Diego, CA 92123. SDG&E will provide a copy of the application, including the public testimony, upon request. SDG&E's application and attachments may be inspected at the CPUC's Central Files Office, 505 Van Ness Ave., San Francisco, CA 94102. A copy of the application and any amendments may be inspected at the SDG&E business offices listed below:

644 W. Mission Ave.  
Escondido, CA 92025

2604-B S El Camino Real  
Carlsbad, CA 92008

436 H St.  
Chula Vista, CA 91910

440 Beech Street  
San Diego, CA 92101

104 N Johnson Ave.  
El Cajon, CA 92020

336 Euclid Ave.  
San Diego, CA 92114

2405 Plaza Blvd.  
National City, CA 91950

Copies of this notice will be available for viewing and printing on the SDG&E Web site at: <http://sdge.com/proceedings>.

**APPENDIX C**  
**Service List and Public Review Locations for Notice of Application**

## PUBLIC NOTICE LIST

The following is a list of parties required to be noticed under G.O. 131-D, Section XI. Land owners and other interested parties required to be noticed pursuant to G.O. 131-D, Section XI, A., are listed in the PEA, Section 1-B: Stakeholder List, and are incorporated herein by reference.

### LIST OF PUBLIC AGENCIES AND OTHER INTERESTED PARTIES

County of San Diego  
Eric Gibson  
Department of Planning and Land Use  
5201 Ruffin Road, Suite B  
San Diego, CA 92123

US Army Corp of Engineers  
Therese Bradford  
South Coast Branch  
5900 LaPlace Court, Suite 100  
Carlsbad, CA 92008

CA Department of Transportation  
Cindy Quon  
3347 Michelson Drive, Suite 100  
Irvine, CA 92612

County of San Diego  
Air Pollution Control District  
Mr. Robert Kard, Director  
10124 Old Grove Rd  
San Diego, CA 92131

California Public Utilities Commission  
Billie Blanchard  
505 Van Ness Avenue  
San Francisco, CA 94102

City of San Diego District 7  
Barrett Tetlow  
Chief of Staff to Council Member Sherman  
202 C Street, MS #10A  
San Diego, CA 92101

CA Department of Transportation  
Division of Aeronautics  
Gary Cathey  
1120 N Street, Rm 3300  
Sacramento, CA 95814

California Natural Resources Agency  
John Laird  
1416 9<sup>th</sup> Street, Suite 1311  
Sacramento, CA 95814

County of San Diego Planning  
Commission  
Peter Nordby, Chair  
5510 Overland Avenue, Suite 110  
San Diego, CA 92123

CA Department of Fish and Wildlife  
Ed Pert  
3883 Ruffin Road  
San Diego, CA 92123

CA State Water Resources Control Board  
Thomas Howard  
P.O. Box 100  
Sacramento, CA 95812-0100

California Public Utilities Commission  
Docket Office  
505 Van Ness Avenue  
San Francisco, CA 94102

CA Department of Transportation  
Ms. Laurie Berman  
4050 Taylor St.  
San Diego, CA 92110

Federal Aviation Administration  
William Withycombe  
Western Pacific Division Administrator  
P.O. Box 92007 WPC  
Los Angeles, CA 90009

California Energy Commission  
Robert Oglesby  
1516 Ninth Street, Mail Stop 39  
Sacramento, CA 95814

Army Corp of Engineers  
915 Wilshire Blvd., Suite 1101  
Los Angeles, CA 90017

CA Air Resources Board  
Richard Corey  
P.O. Box 2815  
Sacramento, CA 95812

Department of Public Health  
Dr. Ron Chapman  
P.O. Box 997377  
Sacramento, CA 95899-7377

US Fish and Wildlife Service  
Carlsbad Field Office  
Jim Bartel  
6010 Hidden Valley Rd, Suite 101  
Carlsbad, CA 92011

City of San Diego  
Parks & Recreation, Open Space Chris  
Zirkle, Deputy Director  
202 C Street, MS 5D  
San Diego, CA 92101

CA Coastal Commission  
Charles Lester  
45 Fremont Street, Suite 2000  
San Francisco, CA 94105

City of San Diego  
Parks & Recreation  
Andrew Field, Interim Director  
202 C Street, MS 37C  
San Diego, CA 92101

City of Vista  
Attn. City Clerk  
200 Civic Center Drive  
Vista, CA 92084

City of San Clemente  
Attn. City Attorney  
100 Avenida Presidio  
San Clemente, CA 92672

City of San Diego  
Mayor's Office  
Mayor Kevin Faulconer  
202 C Street, MS11A  
San Diego, CA 92101 92101

CA Regional Water Quality Control  
Board  
David Gibson  
2375 Northside Drive, Suite 100  
San Diego, CA 92108

US Fish and Wildlife Service  
Carlsbad Field Office  
Jim Bartel  
6010 Hidden Valley Rd., Suite 101  
Carlsbad, CA 92011

City of San Diego, Mayor's Office  
Stephen Puetz  
Chief of Staff  
202 C Street, MS11A  
San Diego, CA 92101

City of San Diego  
District 5  
Council Member Mark Kersey  
202 C Street, MS #10A  
San Diego, CA 92101

City of San Diego  
Development Services  
Robert Vacchi, Director  
1222 1st Avenue, MS 301  
San Diego, CA 92101

City of San Diego, Mayor's Office  
Michelle Porras  
Scheduler  
202 C Street, MS11A  
San Diego, CA 92101

City of San Diego, District 5  
David Graham  
Chief of Staff to CM Kersey  
202 C Street, MS #10A  
San Diego, CA 92101

City of San Diego  
Mike Westlake, Development Services  
Asst. Deputy Dir.- Project Management  
1222 1st Avenue, MS 301  
San Diego, CA 92101

City of San Diego  
District 1  
Council President Pro Tem Sherri Lightner  
202 C Street, MS #10A  
San Diego, CA 92101

City of San Diego, District 5  
Gina Jacobs  
Dir. of Communications to CM Kersey  
202 C Street, MS #10A  
San Diego, CA 92101

City of San Diego, Public Works  
James Magelvoort  
Director  
525 B Street, MS908A  
San Diego, CA 92101

City of San Diego - District 1  
Laena Shakarian - Council Rep to Council  
Pres.Pro Tem Lightner  
202 C Street, MS #10A  
San Diego, CA 92101

City of San Diego, District 5  
Lee Friedman  
Council Rep. for Council Member Kersey  
202 C Street, MS #10A  
San Diego, CA 92101

City of Poway  
Mayor's Office  
Mayor Don Higginson  
P.O. Box 789  
Poway, CA 92074-0789

City of Poway, Mayor's Office  
Penny Riley  
City Manager  
P.O. Box 789  
Poway, CA 92074-0789

City of San Diego  
District 7  
Council Member Scott Sherman  
202 C Street, MS #10A  
San Diego, CA 92101

California State Assembly, District 77  
Michael Lieberman  
Senior Field Representative  
12396 World Trade Drive, Suite 118  
San Diego, CA 92128

City of Poway, Mayor's Office  
Carol Legg  
Senior Administrative Assistant  
P.O. Box 789  
Poway, CA 92074-0789

San Diego County, District 5  
Supervisor Bill Horn  
1600 Pacific Hwy, Room 335  
San Diego, CA 92101

U.S. Congress  
District 52  
Congressman Scott Peters  
4350 Executive Drive, Suite 105  
San Diego, CA 92021

City of Poway, Public Works  
Leah Browder  
Director of Public Works  
13325 Civic Center Drive  
Poway, CA 92064

San Diego County, District 5  
Dustin Steiner  
Chief of Staff to Supervisor Horn  
1600 Pacific Hwy, Room 335  
San Diego, CA 92101

U.S. Congress, District 52  
Michelle Dorothy  
District Manager to Congressman Peters  
4350 Executive Drive, Suite 105  
San Diego, CA 92021

City of Poway, Development Services  
Bob Manis  
Director of Development  
13325 Civic Center Drive  
Poway, CA 92064

California State Senate, District 38  
Senator Mark Wyland  
1910 Palomar Point Way, Suite 105  
Carlsbad, CA 92008

U.S. Congress, District 52  
Lumay Wang  
Legislative Assistant to Congressman Peters  
2410 Rayburn House Office Building  
Washington D.C.



City of Poway, City Manager's Office  
Tina White  
Assistant City Manager  
13325 Civic Center Drive  
Poway, CA 92064

California State Senate, District 38  
Donna Cleary  
Deputy Chief of Staff to Senator Wyland  
910 Palomar Point Way, Suite 105  
Carlsbad, CA 92008

CA Native American Heritage Commission  
Dave Singleton  
1550 Harbor Blvd, Suite 100  
West Sacramento, CA 95691

San Diego County, District 2  
Supervisor Dianne Jacob  
1600 Pacific Hwy, Room 335  
San Diego, CA 92101

California State Senate, District 39  
Senator Marty Block  
2445 Fifth Avenue, Suite 200  
San Diego, CA 92101

MCAS Miramar  
Col J.P. Farnam  
Commanding Officer  
PO BOX 452001  
San Diego, CA 92145-2001

San Diego County, District 2  
Jeff Collins  
Chief of Staff to Supervisor Jacob  
1600 Pacific Hwy, Room 335  
San Diego, CA 92101

California State Senate, District 39  
Christopher Ward  
Chief of Staff to Senator Block  
2445 Fifth Avenue, Suite 200  
San Diego, CA 92101

MCAS Miramar  
Sarah Radigan  
Protocol Officer  
PO Box 452001  
San Diego, CA 92145-2001

San Diego County  
District 3  
Supervisor Dave Roberts  
1600 Pacific Hwy, Room 335  
San Diego, CA 92101

California State Assembly  
District 77  
Assembly Member Brian Maienschein  
12396 World Trade Drive, Suite 118  
San Diego, CA 92128

MCAS Miramar  
Lt. Col Eric Wolf  
Director I&L  
PO BOX 452000  
San Diego, CA 92145-2000

San Diego County, District 3  
John Weil  
Chief of Staff to Supervisor Roberts  
1600 Pacific Hwy, Room 335  
San Diego, CA 92101

California State Assembly, District 77  
Lance Witmond  
Chief of Staff to Asm. Maienschein  
12396 World Trade Drive, Suite 118  
San Diego, CA 92128

MCAS Miramar  
Antoinette Perez  
Director of Land Use & Real Estate  
PO Box 452007  
San Diego, CA 92145-2007

California Public Utilities Commission  
Ed Randolph  
505 Van Ness Avenue  
San Francisco, CA 94102

California State Assembly, District 77  
Rob Knudsen  
Field Representative  
12396 World Trade Drive, Suite 118  
San Diego, CA 92128

San Diego County  
District 2  
Supervisor Dianne Jacob  
1600 Pacific Hwy, Room 335  
San Diego, CA 92101

California Public Utilities Commission  
Molly Sterkel  
505 Van Ness Avenue  
San Francisco, CA 94102

California Public Utilities Commission  
Nicholas Sher  
505 Van Ness Avenue  
San Francisco, CA 94102

San Diego County, District 4  
Salvatore Giametta  
Chief of Staff to Supervisor Roberts  
1600 Pacific Hwy, Room 335  
San Diego, CA 92101

California Public Utilities Commission  
Mary Jo Borak  
505 Van Ness Avenue  
San Francisco, CA 94102

CPUC Public Advisor  
505 Van Ness Avenue, Room 2103  
San Francisco, CA 94102

United States Government  
General Services Administration  
300 N. Los Angeles  
Los Angeles, CA 90012

San Diego County  
District 1  
Supervisor Greg Cox  
1600 Pacific Hwy, Room 335  
San Diego, CA 92101

California Public Utilities Commission  
Bill Dietrich  
505 Van Ness Avenue  
San Francisco, CA 94102

Borrego Springs Chamber of Commerce  
Attn. City Clerk  
786 Palm Canyon Dr  
PO Box 420  
Borrego Springs CA 92004-0420

San Diego County, District 2  
Jeff Collins  
Chief of Staff to Supervisor Jacob  
1600 Pacific Hwy, Room 335  
San Diego, CA 92101

San Diego County, District 1  
Pamela A. O'Neil  
Chief of Staff to Supervisor Cox  
1600 Pacific Hwy, Room 335  
San Diego, CA 92101

City of Chula Vista  
Attn: Office of the City Clerk  
276 Fourth Avenue  
Chula Vista, California 91910-2631

State of California  
Attorney General's Office  
P.O. Box 944255  
Sacramento, CA 94244-2550

San Diego County  
District 4  
Supervisor Ron Roberts  
1600 Pacific Hwy, Room 335  
San Diego, CA 92101

City of Coronado  
Attn. City Attorney  
1825 Strand Way  
Coronado, CA 92118

Naval Facilities Engineering Command  
Navy Rate Intervention  
1314 Harwood Street SE  
Washing Navy Yard, DC 20374

State of California  
Attn. Director Dept of General Services  
PO Box 989052  
West Sacramento, CA 95798-9052

United States Government  
General Services Administration  
300 N. Los Angeles  
Los Angeles, CA 90012

City of Carlsbad  
Attn. City Attorney  
1200 Carlsbad Village Drive  
Carlsbad, CA 92008-19589

Alpine County  
Attn. County Clerk  
99 Water Street, P.O. Box 158  
Markleeville, CA 96120

Borrego Springs Chamber of Commerce  
Attn. City Clerk  
786 Palm Canyon Dr  
PO Box 420  
Borrego Springs CA 92004-0420

City of Chula Vista  
Attn. City Attorney  
276 Fourth Ave  
Chula Vista, Ca 91910-2631

City of Carlsbad  
Attn. Office of the County Clerk  
1200 Carlsbad Village Drive  
Carlsbad, CA 92008-19589

City of Chula Vista  
Attn: Office of the City Clerk  
276 Fourth Avenue  
Chula Vista, California 91910-2631

City of Dana Point  
Attn. City Attorney  
33282 Golden Lantern  
Dana Point, CA 92629

City of Coronado  
Attn. Office of the City Clerk  
1825 Strand Way  
Coronado, CA 92118

City of Coronado  
Attn. City Attorney  
1825 Strand Way  
Coronado, CA 92118

City of Del Mar  
Attn. City Clerk  
1050 Camino Del Mar  
Del Mar, CA 92014

City of Dana Point  
Attn. City Clerk  
33282 Golden Lantern  
Dana Point, CA 92629

City of Del Mar  
Attn. City Attorney  
1050 Camino Del Mar  
Del Mar, CA 92014

City of Encinitas  
Attn. City Attorney  
505 S. Vulcan Ave.  
Encinitas, CA 92024

City of El Cajon  
Attn. City Clerk  
200 Civic Way  
El Cajon, CA 92020

City of El Cajon  
Attn. City Attorney  
200 Civic Way  
El Cajon, CA 92020

City of Escondido  
Attn. City Attorney  
201 N. Broadway  
Escondido, CA 92025

City of Encinitas  
Attn. City Clerk  
505 S. Vulcan Ave.  
Encinitas, CA 92024

City of Escondido  
Attn. City Clerk  
201 N. Broadway  
Escondido, CA 92025

City of Imperial Beach  
Attn. City Clerk  
825 Imperial Beach Blvd  
Imperial Beach, CA 92032

City of Fallbrook  
Chamber of Commerce  
Attn. City Clerk  
111 S. Main Avenue  
Fallbrook, CA 92028

City of Fallbrook  
Chamber of Commerce  
Attn. City Attorney  
111 S. Main Avenue  
Fallbrook, CA 92028

City of Laguna Beach  
Attn. City Clerk  
505 Forest Ave  
Laguna Beach, CA 92651

City of Imperial Beach  
Attn. City Attorney  
825 Imperial Beach Blvd  
Imperial Beach, CA 92032

Julian Chamber of Commerce  
P.O. Box 1866  
2129 Main Street  
Julian, CA 92036

City of Laguna Niguel  
Attn. City Clerk  
30111 Crown Valley Parkway  
Laguna Niguel, California 92677

City of Laguna Beach  
Attn. City Attorney  
505 Forest Ave  
Laguna Beach, CA 92651

City of Laguna Niguel  
Attn. City Attorney  
30111 Crown Valley Parkway  
Laguna Niguel, California 92677

City of La Mesa  
Attn. City Clerk  
8130 Allison Avenue  
La Mesa, CA 91941

City of Lakeside  
Attn. City Clerk  
9924 Vine Street  
Lakeside CA 92040

City of La Mesa  
Attn. City Attorney  
8130 Allison Avenue  
La Mesa, CA 91941

City of Mission Viejo  
Attn: City Clerk  
200 Civic Center  
Mission Viejo, CA 92691

City of Lemon Grove  
Attn. City Clerk  
3232 Main St.  
Lemon Grove, CA 92045

City of Lemon Grove  
Attn. City Attorney  
3232 Main St.  
Lemon Grove, CA 92045

City of National City  
Attn. City Attorney  
1243 National City Blvd  
National City, CA 92050

City of Mission Viejo  
Attn: City Attorney  
200 Civic Center  
Mission Viejo, CA 92691

City of National City  
Attn. City Clerk  
1243 National City Blvd  
National City, CA 92050

County of Orange  
Attn. County Counsel  
P.O. Box 1379  
Santa Ana, CA 92702

City of Oceanside  
Attn. City Clerk  
300 N. Coast Highway  
Oceanside, CA 92054-2885

City of Oceanside  
Attn. City Attorney  
300 N. Coast Highway  
Oceanside, CA 92054-2885

City of Poway  
Attn. City Attorney  
P.O. Box 789  
Poway, CA 92064

County of Orange  
Attn. County Clerk  
12 Civic Center Plaza, Room 101  
Santa Ana, CA 92701

City of Poway  
Attn. City Clerk  
P.O. Box 789  
Poway, CA 92064

City of Rancho San Diego - Jamul  
Attn. City Clerk  
3855 Avocado Blvd.  
Suite 230  
La Mesa, CA 91941

City of Ramona  
Attn. City Clerk  
960 Main Street  
Ramona, CA 92065

City of Ramona  
Attn. City Attorney  
960 Main Street  
Ramona, CA 92065

City of San Diego  
Attn. Mayor  
202 C Street, 11<sup>th</sup> Floor  
San Diego, CA 92101

City of San Clemente  
Attn. City Clerk  
100 Avenida Presidio  
San Clemente, CA 92672

City of San Clemente  
Attn. City Attorney  
100 Avenida Presidio  
San Clemente, CA 92672

County of San Diego  
Attn. County Counsel  
1600 Pacific Hwy  
San Diego, CA 92101

County of San Diego  
Attn. County Clerk  
P.O. Box 121750  
San Diego, CA 92101

City of San Diego  
Attn. City Attorney  
1200 Third Ave.  
Suite 1620  
San Diego, CA 92101

City of San Marcos  
Attn. City Attorney  
1 Civic Center Dr.  
San Marcos, CA 92069

City of San Diego  
Attn. City Clerk  
202 C Street, 2<sup>nd</sup> Floor  
San Diego, CA 92101

City of San Marcos  
Attn. City Clerk  
1 Civic Center Dr.  
San Marcos, CA 92069

City of Solana Beach  
Attn. City Attorney  
635 S. Highway 101  
Solana Beach, CA 92075

City of Santee  
Attn. City Clerk  
10601 Magnolia Avenue  
Santee, CA 92071

City of Santee  
Attn. City Attorney  
10601 Magnolia Avenue  
Santee, CA 92071

City of Vista  
Attn. City Attorney  
200 Civic Center Drive, Bldg. K  
Vista, CA 92084

Spring Valley Chamber of Commerce  
Attn. City Clerk  
3322 Sweetwater Springs Blvd,  
Ste. 202  
Spring Valley, CA 91977-3142

Valley Center Chamber of Commerce  
Attn. City Clerk  
P.O. Box 8  
Valley Center, CA 92082

Valley Center Chamber of Commerce  
Attn. City Clerk  
P.O. Box 8  
Valley Center, CA 92082

City of Santee  
Attn. City Attorney  
10601 Magnolia Avenue  
Santee, CA 92071  
City of Ramona

City of Aliso Viejo  
12 Journey  
Aliso Viejo, CA 92656

City of Poway  
Attn. City Clerk  
P.O. Box 789  
Poway, CA 92064

City of Del Mar  
Attn. City Attorney  
1050 Camino Del Mar  
Del Mar, CA 92014

City of El Cajon  
Attn. City Attorney  
200 Civic Way  
El Cajon, CA 92020

City of Escondido  
Attn. City Clerk  
201 N. Broadway  
Escondido, CA 92025

City of Fallbrook  
Chamber of Commerce  
Attn. City Attorney  
111 S. Main Avenue  
Fallbrook, CA 92028

City of La Mesa  
Attn. City Attorney  
8130 Allison Avenue  
La Mesa, CA 91941

City of San Marcos  
Attn. City Clerk  
1 Civic Center Dr.  
San Marcos, CA 92069

City of Laguna Niguel  
Attn. City Attorney  
30111 Crown Valley Parkway  
Laguna Niguel, California 92677

City of Oceanside  
Attn. City Attorney  
300 N. Coast Highway  
Oceanside, CA 92054-2885

City of National City  
Attn. City Clerk  
1243 National City Blvd  
National City, CA 92050

City of Lemon Grove  
Attn. City Attorney  
3232 Main St.  
Lemon Grove, CA 92045

City of San Diego  
Attn. City Attorney  
1200 Third Ave.  
Suite 1620  
San Diego, CA 92101

CA Coastal Commission  
San Diego Coast District Office  
Sherilyn Sarb  
7575 Metropolitan Avenue #103  
San Diego, CA 92108-4402

Peter F. Smith, Chief Operating Officer  
Citizens Energy Corporation  
88 Black Falcon Ave. Suite 342  
Boston, MA 02210

## LIST OF PROPERTY OWNERS

Seligman Family Survivors Trust  
3050203200  
7028 Carmel Valley Rd  
SanDiego, CA 92130

Liberty Run Living Trust 3050203500  
4763 Sun Valley Rd  
DelMar, CA 92014

Pardee Homes 3050212800  
2119 Park Pl #120  
ElSegundo, CA 90245

Pardee Homes 3050410100  
2120 Park Pl #120  
ElSegundo, CA 90245

Western Pacific Housing-Torrey Santa Fe  
LLC 3050410200  
2280 Wardlow Cir  
Corona, CA 92880

City Of San Diego 3050410300  
202 C Street  
SanDiego, CA 92101

Rancho Santa Fe Lakes Homeowners Assn  
3050911700  
181 S Old Springs Rd  
Anaheim, CA 92808

San Diego Gas & Electric Co 3060101600  
8326 Century Park Ct  
SanDiego, CA 92123

Collins Mark L Separate Property Trust  
3060101800  
P O Box 503130  
SanDiego, CA 92150

Collins Mark L Separate Property Trust  
3060102200  
P O Box 503130  
SanDiego, CA 92150

Collins Mark L Separate Property Trust  
3060102200  
P O Box 503130  
SanDiego, CA 92150

City Of San Diego 3060112700  
202 C Street  
SanDiego, CA 92101

Pardee Homes 3060113300  
2120 Park Pl #120  
ElSegundo, CA 90245

Pardee Homes 3060113300  
2120 Park Pl #120  
ElSegundo, CA 90245

M R E C Davidson Fairbanks LLC  
C/O Davidson Communities  
3060115300  
1302 Camino Del Mar  
DelMar, CA 92014

Poway Unified School District  
3060203200  
15250 Avenue of Science  
SanDiego, CA 92128

City Of San Diego 3060203300  
202 C Street  
SanDiego, CA 92101

City Of San Diego 3060203400  
202 C Street  
SanDiego, CA 92101

Corp Of Presiding Bishop Church Jesus  
Christ Latter-Day Saints C/O Lds Church  
Tax Division 3060203900  
50 E North Temple #2225  
SaltLakeCity, UT 84150

City Of San Diego 3060500900  
202 C Street  
SanDiego, CA 92101

United States Of America 3060501200  
Miramar Way  
SanDiego, CA 92145

City Of San Diego 3060502200  
202 C Street  
SanDiego, CA 92101

City Of San Diego 3060502300  
202 C Street  
SanDiego, CA 92101

Pickard Kevin R Tr/ Yang Suijin Tr  
3061800600  
14375 El Vestido St  
SanDiego, CA 92129

Mccreary Jeffrey L & Dianne E Family  
Trust 3061800700  
14385 El Vestido St  
SanDiego, CA 92129

Valdez Teresita O Trust 3061800800  
14380 El Vestido St  
SanDiego, CA 92129

Vanorder Robert W & Kathryn S  
3061801100  
14350 El Vestido St  
SanDiego, CA 92129

Eishen Family Trust 3061802000  
14355 La Harina Ct  
SanDiego, CA 92129

Warfield Phil R & Cathy T 3061802900  
14368 La Harina Ct  
SanDiego, CA 92129

Saurwein John J & Mary L Trust  
3061803000  
14360 La Harina Ct  
SanDiego, CA 92129

Kammerer John R & Miyuki M  
3061803100  
14352 La Harina Ct  
SanDiego, CA 92129

Abedian Saeed 3061803200  
14344 La Harina Ct  
SanDiego, CA 92129

Carvajal A B & Jane A Family Trust  
3061803300  
14336 La Harina Ct  
SanDiego, CA 92129

Mellos Dino & Sophia 3061803400  
14328 La Harina Ct  
SanDiego, CA 92129

Tran Hoang Van 3061804600  
5013 Camino Playa Portofino  
SanDiego, CA 92124

Zimmer Matthew C & Kay  
3061804700  
33 S 3Rd St #212  
SanJose, CA 95113

Durschlag Family Trust 3061805300  
14365 La Harina Ct  
SanDiego, CA 92129

Briggs Dale E & Mercedes Trust  
3061805400  
14375 La Harina Ct  
SanDiego, CA 92129

Bundey Richard A & Selkirk Julie V  
Family Trust 3061805500  
14383 La Harina Ct  
SanDiego, CA 92129

Dcamp Chong P Family Trust  
3061805600  
14389 La Harina Ct  
SanDiego, CA 92129

Spatuzzi Family Trust 3061805700  
14393 La Harina Ct  
SanDiego, CA 92129

Clark Kevin D & Janet M  
3061805800  
14392 La Harina Ct  
SanDiego, CA 92129

Connolly John J Iv & Rebecca  
3061805900  
14384 La Harina Ct  
SanDiego, CA 92129

Dasgupta Michelle/ Meathe William &  
Christine Family Trust 3061806000  
14376 La Harina Ct  
SanDiego, CA 92129

Boyce Scott A & Kay A Trust  
3061806100  
13452 Calle Colina  
Poway, CA 92064

Tong Family Trust 3061806200  
14312 La Harina Ct  
SanDiego, CA 92129

City Of San Diego 3061812400  
202 C Street  
SanDiego, CA 92101

Anderson Frank & Norma Family  
Trust 3062400500  
14075 Caminito Vistana  
SanDiego, CA 92130

Thomas George S & Ginlei L  
3062400600  
14071 Caminito Vistana  
SanDiego, CA 92130

Haskal Family Trust 3062400700  
14067 Caminito Vistana  
SanDiego, CA 92130

McLeod Family Trust 3062400800  
14063 Caminito Vistana  
SanDiego, CA 92130

Prahalad Murali K & Punam P Family  
Trust 3062400900  
14059 Caminito Vistana  
SanDiego, CA 92130

Probert William J Jr & Michele L 2001  
Trust 3062401000  
14055 Caminito Vistana  
SanDiego, CA 92130

Ostrow Gregory I & Stacy S  
3062401100  
14051 Caminito Vistana  
SanDiego, CA 92130

Parker James N & Mari T 3062401200  
14027 Caminito Vistana  
SanDiego, CA 92130

Oakmont Management LLC  
3062401300  
723 S Casino Center Blvd  
LasVegas, NV 89101

Kaufman Randal J Living Trust  
C/O Randal J Kaufman 3062401400  
14019 Caminito Vistana  
SanDiego, CA 92130

Firsching Family Trust 3062401500  
14015 Caminito Vistana  
SanDiego, CA 92130

Ocallaghan Family Trust 3062401600  
14011 Caminito Vistana  
SanDiego, CA 92130

Bartlett Family Trust 3062401700  
P O Box 9714  
RanchoSantaFe, CA 92067

Rooney John J & Janice L 3062401800  
14003 Caminito Vistana  
SanDiego, CA 92130

Fairbanks Highlands Maintenance  
Association 3062404300  
24461 Ridge Route Dr  
LagunaHills, CA 92653

Fairbanks Highlands Maintenance  
Association 3062404500  
24461 Ridge Route Dr #100  
LagunaHills, CA 92653

Fairbanks Highlands Maintenance  
Association C/O Taylor Woodrow  
Homes Inc 3062404600  
24461 Ridge Route Dr #100  
LagunaHills, CA 92653

Hull Living Trust 3062411700  
14125 Caminito Vistana  
SanDiego, CA 92130

Mikhnov Igor & Mikhnova Ketevan  
3062411800  
14121 Caminito Vistana  
SanDiego, CA 92130

Salim Sabri Tobia & Mary Therese  
3062411900  
14120 Caminito Vistana  
SanDiego, CA 92130

Grunewald Family Revocable Trust  
3062500100  
14305 Claymore Ct  
SanDiego, CA 92129

Nguyen Theresa L 3062500200  
12930 Salmon River Rd  
SanDiego, CA 92129

Dill Family Trust 3062500300  
14321 Claymore Ct  
SanDiego, CA 92129

Wittak Family Trust 3062500400  
14329 Claymore Ct  
SanDiego, CA 92129

Bui Quoc Cuong/Nguyen Annie Han  
3062500500  
14337 Claymore Ct  
SanDiego, CA 92129

Anand Ciji & Sumathikutty Vasanthi  
3062501000  
8566 Donaker St  
SanDiego, CA 92129

Koenig Alex J & Cynthia S 3062501100  
8560 Donaker St  
SanDiego, CA 92129

Sandi Ernesto S & Linda A  
3062501200  
8554 Donaker St  
SanDiego, CA 92129

Martin Franklin M & Cynthia R  
3062501300  
8548 Donaker St  
SanDiego, CA 92129

Lukens Mark A & Sonia J  
3062501400  
8542 Donaker St  
SanDiego, CA 92129

Friends Of Los Penasquitos  
Canyon Preserve Inc 3062501500  
P O Box 26523  
SanDiego, CA 92196

Friends Of Los Penasquitos Canyon  
Preserve Inc 3062501600  
P O Box 26523  
SanDiego, CA 92196

Johnston Gloria L Trust 3062501700  
8524 Donaker St  
SanDiego, CA 92129

Luo Dawei D & Liang Hong  
3062501900  
8531 Donaker St  
SanDiego, CA 92129



Shen Zhouxin & Wei Jing 3062502000  
8537 Donaker St  
SanDiego, CA 92129

Gorial Munther I & Jawan J 3062502100  
8567 Donaker St  
SanDiego, CA 92129

Poway Unified School District  
3062502700  
15250 Avenue of Science  
SanDiego, CA 92128

Nguyen Family Trust 3062502800  
14330 Claymore Ct  
SanDiego, CA 92129

Porter Marc F & Behrokh S Trust  
3062502900  
14322 Claymore Ct  
SanDiego, CA 92129

Uyeda Kendrick A 3062503600  
14314 Claymore Ct  
SanDiego, CA 92129

Martinez Whaite Family Trust  
3062503700  
14306 Claymore Ct  
SanDiego, CA 92129

Penetrante Gregory/Penetrante John R.  
C/O Wells Fargo Bank/Pds Tax Serv  
3062611000  
P O Box 13519  
Arlington, TX 76094

Daneshmand Shahram S &  
Mortazavi Marjan 3062611200  
7484 Collins Ranch Ct  
SanDiego, CA 92130

Nguyen Family Trust 3062611300  
7490 Collins Ranch Ct  
SanDiego, CA 92130

Bouchard Nancy Separate Property Trust  
3062611400  
7489 Collins Ranch Ct  
SanDiego, CA 92130

Frick Jin Li 3062611500  
7485 Collins Ranch Ct  
SanDiego, CA 92130

Mogavero Paula Trust 3062611600  
3227 Foothill St  
Escondido, CA 92025

Mallett Richard B & Valerie S  
3062611700  
7477 Collins Ranch Ct  
SanDiego, CA 92130

Miyazaki Madoka 3062611800  
7473 Collins Ranch Ct  
SanDiego, CA 92130

Cayton Jennifer 3062611900  
7467 Collins Ranch Ct  
SanDiego, CA 92130

Collins Ranch At Torrey Del Mar  
Omeowners Assn C/O Dr Horton San  
Diego 3062612000  
1010 S Coast Hwy #101  
Encinitas, CA 92024

Carmel Valley Childrens Center LLC  
C/O Lori S Anderson 3062612100  
13857 Carmel Valley Rd #D  
SanDiego, CA 92130

Collins Ranch At Torrey Del Mar  
Homeowners Assn C/O Dr Horton San  
Diego 3062612200  
1010 S Coast Hwy #101  
Encinitas, CA 92024

Collins Ranch At Torrey Del Mar  
Homeowners Assn C/O Dr Horton San  
Diego 3062612400  
1010 S Coast Hwy #101  
Encinitas, CA 92024

Collins Ranch At Torrey Del Mar  
Homeowners Assn C/O Dr Horton  
San Diego 3062612400  
1010 S Coast Hwy #101  
Encinitas, CA 92024

Collins Ranch At Torrey Del Mar  
Homeowners Assn C/O Dr Horton San  
Diego 3062612500  
1010 S Coast Hwy #101  
Encinitas, CA 92024

Gertser Larry S & Elaine S 3062620100  
13984 Crystal Grove Ct  
SanDiego, CA 92130

Hu David P & Ping C 3062620200  
13992 Crystal Grove Ct  
SanDiego, CA 92130

Briscoe W Charles & Nancy J  
3062620500  
13985 Crystal Grove Ct  
SanDiego, CA 92130

Walwick Family Trust 3062620800  
7495 Mona Ln  
SanDiego, CA 92130

Myszkowski Miron & Alexandra  
3062620900  
7510 Mona Ln  
SanDiego, CA 92130

Andreassi Gary A & Valerie A Trs  
3062621000  
7507 Mona Ln  
SanDiego, CA 92130

Kuo Tony & Marcella L 3062621100  
7511 Mona Ln  
SanDiego, CA 92130

Dabhi Paresh & Shah Swati  
3062621200  
7515 Mona Ln  
SanDiego, CA 92130

Bloom Craig D 3062621300  
600 N 4Th St #452  
Phoenix, AZ 85004

Busch Brett & Lo Stephanie Hsin Chieh  
3062621400  
7523 Mona Ln  
SanDiego, CA 92130

Fuller John C Living Trust  
3062621500  
7527 Mona Ln  
SanDiego, CA 92130

Riggs Michelle L 3062621600  
7531 Mona Ln  
SanDiego, CA 92130

Behne Jacinta M 3062621700  
7535 Mona Ln  
SanDiego, CA 92130

Moreno William III & Tanya A  
3062621800  
7539 Mona Ln  
SanDiego, CA 92130

Garcia Ann Chiling Wang/Wang Huei  
Wendy 3062621900  
7543 Mona Ln  
SanDiego, CA 92130

Ahmadi Majid & Doniyie Sheller  
3062622000  
7547 Mona Ln  
SanDiego, CA 92130

Stichler Ryan 3062622100  
7551 Mona Ln  
SanDiego, CA 92130

Blomstrom Kirk E & Rebecca J  
3062622200  
7555 Mona Ln  
SanDiego, CA 92130

Beliaeff Nicholas A & Ann C  
3062622300  
7559 Mona Ln  
SanDiego, CA 92130

Mcgarry Mark W & Kim Kelly Y  
3062622400  
7563 Mona Ln  
SanDiego, CA 92130

Iversen Mark R & Lisa A 3062622500  
7550 Mona Ln  
SanDiego, CA 92130

Torrey Del Mar Homeowners Assn  
C/O Prescott Mgmt 3062622600  
5966 La Place Ct #170  
Carlsbad, CA 92008

Torrey Del Mar Homeowners Assn  
C/O Prescott Mgmt 3062622600  
5966 La Place Ct #170  
Carlsbad, CA 92008

Torrey Del Mar Homeowners Assn  
C/O Prescott Mgmt 3062622700  
5966 La Place Ct #170  
Carlsbad, CA 92008

Torrey Del Mar Homeowners Assn  
C/O Dr Horton San Diego 3062622800  
1010 S Coast Hwy #101  
Encinitas, CA 92024

Ahadian Family Trust 3062622900  
13993 Crystal Grove Ct  
SanDiego, CA 92130

Cheng Susan 3062623000  
13989 Crystal Grove Ct  
SanDiego, CA 92130

Nguyen Thang P & Do Kimphuong  
3062630100  
13976 Vista Canon Ct  
SanDiego, CA 92130

Li Xingyao 3062630200  
13989 Vista Canon Ct  
SanDiego, CA 92130

Clink Shawn P & Elizabeth R  
3062630300  
13985 Vista Canon Ct  
SanDiego, CA 92130

Higgins Shawn P & Kathleen S  
3062630400  
13981 Vista Canon Ct  
SanDiego, CA 92130

Morgan David N R & Natalie J  
3062630500  
13977 Vista Canon Ct  
SanDiego, CA 92130

Miranda Timothy J 3062630600  
1262 Kettner Blvd #1801  
SanDiego, CA 92101

Ghodsian Bahram & Mana 3062630700  
7568 Mona Ln  
SanDiego, CA 92130

Joscelyne David & Krystal  
3062630800  
7616 Marker Rd  
SanDiego, CA 92130

Jiang Yuqiu & Teng Shutian  
3062630900  
15841 Monte Alto Ter  
SanDiego, CA 92127

Rossi Family Trust 3062631100  
13960 Amber Pl  
SanDiego, CA 92130

Klunk Daniel & Herrington Rebecca  
3062631200  
13964 Amber Pl  
SanDiego, CA 92130

Owner 3062631300  
13968 Amber Pl  
SanDiego, CA 92130

Torre Robert J Separate Property Trust  
3062631400  
13972 Amber Pl  
SanDiego, CA 92130

Guingab Gerardo D & Amelia A  
3062631500  
13995 Amber Pl  
SanDiego, CA 92130

Schultz Trust 3062631600  
13991 Amber Pl  
SanDiego, CA 92130

Ouk Samedy 3062631700  
13987 Amber Pl  
SanDiego, CA 92130

Foroutan Tarighati Trust  
3062631800  
13983 Amber Pl  
SanDiego, CA 92130

Soto Paula C & Hiram 3062631900  
13979 Amber Pl  
SanDiego, CA 92130

Chu Steven W & Tran Hanhquyen T  
3062632000  
13975 Amber Pl  
SanDiego, CA 92130

Lee Ching-Guey & Fengmei  
3062632100  
13971 Amber Pl  
SanDiego, CA 92130

Cascella-Kimizuka Trust 3062632200  
13967 Amber Pl  
SanDiego, CA 92130

Dowlat Homayoun 3062632300  
13963 Amber Pl  
SanDiego, CA 92130

Versales Robert A & Michelle A  
3062633000  
13970 Kunde Ct  
SanDiego, CA 92130

Do Phong Duc & Duong Dawn Danh-  
Ngoc Revocable Trust 3062633100  
13969 Kunde Ct  
SanDiego, CA 92130

Carmel Valley Plaza LLC 3062633500  
13857 Carmel Valley Rd #D  
SanDiego, CA 92130

Carmel Valley Oil LLC 7-Eleven  
Inc  
Attn: Tax Dept 34359 3062633600  
P O Box 711  
Dallas, TX 75221

Carmel Valley Oil LLC C/O Gary D  
Anderson 3062633700  
9471 Black Mountain Rd  
SanDiego, CA 92126

Torrey Del Mar Homeowners Assn  
C/O Prescott Mgmt 3062633800  
5966 La Place Ct #170  
Carlsbad, CA 92008

Torrey Del Mar Homeowners  
Association  
C/O Prescott Mgmt 3062633900  
5966 La Place Ct #170  
Carlsbad, CA 92008

Carmel Valley Housing Associates/  
Bridge Housing Corp Southern California  
3062704700  
345 Spear St #700  
SanFrancisco, CA 94105

Torrey Del Mar Homeowners Assn  
C/O Dr Horton San Diego 3062704800  
1010 S Coast Hwy #101  
Encinitas, CA 92024

Kwan Robert B & Frogozo Debbie P  
3063214600  
6980 Santa Fe Canyon Pl  
SanDiego, CA 92129

Cain Scott M & Fiorentini Shelly A  
3063214700  
6972 Santa Fe Canyon Pl  
SanDiego, CA 92129

I A A Foundation 3063214800  
6964 Santa Fe Canyon Pl  
SanDiego, CA 92129

Yoo Kevin & Heather Family Trust  
3063214900  
6956 Santa Fe Canyon Pl  
SanDiego, CA 92129

Phan Maiann/ Lynch Gregory  
3063215000  
6948 Santa Fe Canyon Pl  
SanDiego, CA 92129

Abu Izhak/Swjt Rodriguez Caitlin  
3063215100  
6940 Santa Fe Canyon Pl  
SanDiego, CA 92129

Javed Faridun & Saiqa F  
3063215200  
6941 Santa Fe Canyon Pl  
SanDiego, CA 92129

Lipscomb Tracy 3063215300  
6949 Santa Fe Canyon Pl  
SanDiego, CA 92129

Larosa Christopher N & Celeste  
3063215400  
6957 Santa Fe Canyon Pl  
SanDiego, CA 92129

Xu Family Trust 3063215500  
6965 Santa Fe Canyon Pl  
SanDiego, CA 92129

Matsumoto Richard M & Roselinda F  
3063215600  
6973 Santa Fe Canyon Pl  
SanDiego, CA 92129

Nunes Miguel & Simeone Bojana  
3063215700  
6981 Santa Fe Canyon Pl  
SanDiego, CA 92129

Torrey Santa Fe Homeowners  
Association C/O Western Pacific  
Housing 3063216000  
5790 Fleet St #210  
Carlsbad, CA 92008

Torrey Santa Fe Homeowners Assn C/O  
Prescott Management 3063216100  
5966 La Place Ct #170  
Carlsbad, CA 92008

City Of San Diego 3063220100  
202 C Street  
SanDiego, CA 92101

City Of San Diego 3063513200  
202 C Street  
SanDiego, CA 92101

C I C Villas II LP 3063624500  
5993 Avenida Encinas #101  
Carlsbad, CA 92008

C I C Villas II LP 3063624800  
215 S Highway 101 #200  
SolanaBeach, CA 92075

Torrey Highlands Assn  
C/O Marcia Goodman 3063624900  
10721 Treena St #200  
SanDiego, CA 92131

City Of San Diego 3063630100  
202 C Street  
SanDiego, CA 92101

N M S B P C S L D H B 3063630200  
P O Box 2460  
Saratoga, CA 95070

N C A Family Trust 3064400100  
4455 Rancho Las Brisas Trl  
SanDiego, CA 92130

Dupuy Alexandre & Oseroff Tatiana  
3064400200  
7782 Chadamy Way  
SanDiego, CA 92130

Cohen Family Trust 3064400300  
7778 Chadamy Way  
SanDiego, CA 92130

Govindarajan Gunasekaran &  
Gunasekaran Meenakshi  
3064400400  
7772 Chadamy Way  
SanDiego, CA 92130

Ray William J & Elizabeth C  
3064400500  
7766 Chadamy Way  
SanDiego, CA 92130

Levack Darren R 3064400600  
7760 Chadamy Way  
SanDiego, CA 92130

Pirring Nicholas & Liberty  
3064400700  
7752 Chadamy Way  
SanDiego, CA 92130

Panchal Ajay R & Puja 3064400800  
13986 Caminito Caroline  
SanDiego, CA 92130

Verkhivker & Bykova Family Trust  
3064400900  
13980 Caminito Caroline  
SanDiego, CA 92130

Kim Dong Wook & Paek Kyeong Mi  
3064401000  
13972 Caminito Caroline  
SanDiego, CA 92130

Gumanovskaya/Shlopov Family  
Revocable Living Trust 3064401100  
13968 Caminito Caroline  
SanDiego, CA 92130

Balasubramanian Srinivasan &  
Srinivasan Shubha 3064401900  
7755 Chadamy Way  
SanDiego, CA 92130

Abadi Zury D & Nowomiast Natalia  
E 3064402000  
7761 Chadamy Way  
SanDiego, CA 92130

N C A Family Trust 3064402100  
4455 Rancho Las Brisas Trl  
SanDiego, CA 92130

Kim Tae & C Sallay 3064402200  
7773 Chadamy Way  
SanDiego, CA 92130

Luck Raymond & Ngar L  
3064402300  
7779 Chadamy Way  
SanDiego, CA 92130

Cardenas Juan C & Castelo Maria C  
3064402400  
7785 Chadamy Way  
SanDiego, CA 92130

Lum Michael/ Tsan Nhi 3064402500  
7791 Chadamy Way  
SanDiego, CA 92130

Konefka Bina K D/Uwjt Konefka-  
Kronenberg Golde 3064402600  
3632 Sullivan Ct  
SouthBend, IN 46614

Zhou Dayou & Lu Zhen 3064402700  
7801 Chadamy Way  
SanDiego, CA 92130

Lewis H Gary & Erin E/ Uwjt Johnson  
Audrie V 3064402800  
7805 Chadamy Way  
SanDiego, CA 92130

Malish Jacob & Leah 3064402900  
7811 Chadamy Way  
SanDiego, CA 92130

Haynes Michael J & Gigi M  
3064403000  
7817 Chadamy Way  
SanDiego, CA 92130

Cheung Yeukkei 3064403100  
7823 Chadamy Way  
SanDiego, CA 92130

Sung Chia-Chi & Chen Su-Feng  
Revocable Trust 3064403200  
7829 Chadamy Way  
SanDiego, CA 92130

Irvin George A & Laura G 3064403300  
7806 Chadamy Way  
SanDiego, CA 92130

Dillon Family Trust 3064403400  
7812 Chadamy Way  
SanDiego, CA 92130

Kerbel Mark & Sabrina 3064403500  
7818 Chadamy Way  
SanDiego, CA 92130

Sobti Trust 3064403600  
7822 Chadamy Way  
SanDiego, CA 92130

Do Su Kinh & Tran Kelly 3064403700  
7830 Chadamy Way  
SanDiego, CA 92130

Schevciw Andre G P & Dasilva Ana  
C P 3064403800  
7836 Chadamy Way  
SanDiego, CA 92130

Lee Yoon Sung & Young/ Hwjt Lee John  
Junghwan & Alaina 3064403900  
7850 Chadamy Way  
SanDiego, CA 92130

Tran Trung Quy & Giao Ngoc Family  
Trust 3064404000  
7856 Chadamy Way  
SanDiego, CA 92130

Tran Donald Trung 3064404100  
7860 Chadamy Way  
SanDiego, CA 92130

Fairbanks Country Villas Homeowners  
Assn 3064404200  
9665 Chesapeake Dr #300  
SanDiego, CA 92123

Fairbanks Country Villas Homeowners  
Assn 3064404400  
9665 Chesapeake Dr #300  
SanDiego, CA 92123

City Of San Diego 3071004500  
202 C Street  
SanDiego, CA 92101

Torrey Hills Master Assn C/O E William  
Meyer 3073620500  
9404 Genesee Ave #340  
LaJolla, CA 92037

Torrey Hills Master Assn C/O E William  
Meyer 3073621500  
9404 Genesee Ave #340  
LaJolla, CA 92037

Torrey Hills Master Assn C/O Vince  
Sincek 3073621600  
9980 Carroll Canyon Rd #200  
SanDiego, CA 92131

Torrey Hills Master Assn C/O Vince  
Sincek 3073621700  
9980 Carroll Canyon Rd #200  
SanDiego, CA 92131

3 Tier-Torrey Corner LLC 3073621800  
9255 Towne Centre Dr #950  
SanDiego, CA 92121

Mountain Air Associates LLC.  
C/O Bank Of America 3073621900  
101 N Tryon St  
Charlotte, NC 28255

3 Tier-Torrey Corner LLC 3073622000  
9255 Towne Centre Dr #950  
SanDiego, CA 92121

City Of San Diego 3073720300  
202 C Street  
SanDiego, CA 92101

City Of San Diego 3073720400  
202 C Street  
SanDiego, CA 92101

Irvine Co C/O Property Tax Dept  
3073722200  
550 Newport Center Dr  
NewportBeach, CA 92660

Sorrento Hills Marketplace LP  
3073722300  
8799 Balboa Ave #270  
SanDiego, CA 92123

Irvine Co C/O Prop Tax Dept  
3073722500  
550 Newport Center Dr  
NewportBeach, CA 92660

Irvine Co C/O Prop Tax Dept  
3073722900  
550 Newport Center Dr  
NewportBeach, CA 92660

Irvine Co C/O Property Tax Dept  
3073723000  
550 Newport Center Dr  
NewportBeach, CA 92660

Irvine Co 3073723100  
550 Newport Center Dr  
NewportBeach, CA 92660

Torrey Hills Marketplace LLC. C/O  
Union Bank 3073723200  
P O Box 7788  
NewportBeach, CA 92658

Torrey Hills Marketplace LLC C/O  
Gondor Invs LLC 3073723300  
3525 Del Mar Heights Rd #246  
SanDiego, CA 92130

Vons Companies Inc/ Torrey Hills  
Marketplace LLC Vons 1797 C/O  
Cpts 3073723400  
1371 Oakland Blvd #200  
WalnutCreek, CA 94596

Torrey Hills Marketplace LLC Wells  
Fargo Bank Be 101642 C/O Deloitte Tax  
Llp 3073723500  
P O Box 2609  
Carlsbad, CA 92018

Torrey Hills Marketplace LLC C/O  
Gondor Invs LLC 3073723600  
3525 Del Mar Heights Rd #246  
SanDiego, CA 92130

Torrey Heights Medical Bldg LLC/  
Carmel Valley Medical Bldg LLC  
3073723700  
3703 Camino Del Rio S #210  
SanDiego, CA 92108

Torrey Hills Marketplace LLC C/O  
Gondor Invs LLC 3073723800  
3525 Del Mar Heights Rd #246  
SanDiego, CA 92130

City Of San Diego 3073723900  
202 C Street  
SanDiego, CA 92101

City Of San Diego 3073724000  
202 C Street  
SanDiego, CA 92101

San Diego Gas & Electric Co  
3073731600  
8326 Century Park Ct  
SanDiego, CA 92123

City Of San Diego 3076120100  
202 C Street  
SanDiego, CA 92101

Frank Andreas & Natalie E  
3077701200  
11299 Manorgate Dr  
SanDiego, CA 92130

Gomes Gabriel & Giovanna  
3077701300  
11295 Manorgate Dr  
SanDiego, CA 92130

Pardo Patricia Living Trust  
3077701400  
11291 Manorgate Dr  
SanDiego, CA 92130

Schwab Gary G & Sharon M  
3077701500  
11287 Manorgate Dr  
SanDiego, CA 92130

Jackson Daniel & Tracy  
3077701600  
11283 Manorgate Dr  
SanDiego, CA 92130

William Sumarlin  
3077701700  
11279 Manorgate Dr  
SanDiego, CA 92130

Mayer James R & Deanna W  
3077701800  
11212 Laurelcrest Dr  
SanDiego, CA 92130

Kocharian Naira/ Kocharian Edward  
3077701900  
11216 Laurelcrest Dr  
SanDiego, CA 92130

Palos Carlos C/Swjt Lilien Rhonda T  
3077702000  
11220 Laurelcrest Dr  
SanDiego, CA 92130

Garcia Refugio R & Shanda D  
3077702100  
11224 Laurelcrest Dr  
SanDiego, CA 92130

Chao Willie S  
3077702200  
11228 Laurelcrest Dr  
SanDiego, CA 92130

Balsano Lorenzo/ Bouchard Nancy A  
3077702300  
11232 Laurelcrest Dr  
SanDiego, CA 92130

Fraser Glenn R & Theresa M  
3077702400  
11236 Laurelcrest Dr  
SanDiego, CA 92130

Zierhut Matthew L & Ayesha H  
3077702500  
11240 Laurelcrest Dr  
SanDiego, CA 92130

Schwartz Derek  
3077702600  
11244 Laurelcrest Dr  
SanDiego, CA 92130

Benzvi Nir & Leetal  
3077702700  
11248 Laurelcrest Dr  
SanDiego, CA 92130

Nofsinger Russell & Kang Yeonjoo  
3077702800  
11252 Laurelcrest Dr  
SanDiego, CA 92130

Miller Brian F  
3077702900  
11256 Laurelcrest Dr  
SanDiego, CA 92130

Bandyopadhyay Palash &  
Bandyopadhyah Aparajita  
3077703000  
11260 Laurelcrest Dr  
SanDiego, CA 92130

Rubenzik Marc K & Tamara T  
3077703100  
11264 Laurelcrest Dr  
SanDiego, CA 92130

Erle Gabriel D & Tamy S  
3077703200  
11268 Laurelcrest Dr  
SanDiego, CA 92130

Libman Family Revocable 2014  
Trust 3077703300  
11272 Laurelcrest Dr  
SanDiego, CA 92130

Kerper Danielle J Living Trust  
3077703400  
11276 Laurelcrest Dr  
SanDiego, CA 92130

Collins Family Trust 04-19-01  
3077703500  
4347 Mt Helix Highlands Dr  
LaMesa, CA 91941

Zhu Haikun & Wang Lingyun  
3077703600  
11284 Laurel Crest Dr  
SanDiego, CA 92130

Delbakhsh Ali & Memar Parnak  
3077703700  
11288 Laurel Crest Dr  
SanDiego, CA 92130

Kim Nam H & Jieun S  
3077705800  
11285 Laurelcrest Dr  
SanDiego, CA 92130

Zhang Wenyue  
3077705900  
11277 Laurelcrest Dr  
SanDiego, CA 92130

Sakamuri Sukumar & Saritha  
3077706000  
11271 Laurelcrest Dr  
SanDiego, CA 92130

Jain Neeraj & Bansal Mamta  
3077706100  
5258 Stallion Run Pl  
SanDiego, CA 92130

Kim Albert Y & Aneeza S  
3077706900  
5292 Stallion Run Pl  
SanDiego, CA 92130

Tang Family Trust  
3077707000  
5296 Stallion Run Pl  
SanDiego, CA 92130

Risso Alessandro & Murray-Risso  
Alexandria 3077707100  
5285 Stallion Run Pl  
SanDiego, CA 92130

Xia Bo & Huang Siyuan  
3077707200  
5269 Stallion Run Pl  
SanDiego, CA 92130

Muroff Marc A & Ann S  
3077707300  
11253 Laurelcrest Dr  
SanDiego, CA 92130

Zhang Wei & Liao Yun  
3077707400  
11249 Laurelcrest Dr  
SanDiego, CA 92130

Le Tuan C & Trang Dang Thu  
3077707500  
11245 Laurelcrest Dr  
SanDiego, CA 92130

Rosin Christopher D & Purwar Ansha  
3077707600  
11233 Laurelcrest Dr  
SanDiego, CA 92130

Vanderwal Family Trust 3077707700  
11229 Laurelcrest Dr  
SanDiego, CA 92130

Klinger Benjamin & Veronica  
3077707800  
11225 Laurelcrest Dr  
SanDiego, CA 92130

Hozouri Matthew M & Nancy A  
3077707900  
11221 Laurelcrest Dr  
SanDiego, CA 92130

Kakkar Tarundeep S & Ngo Leock  
3077708000  
11211 Laurelcrest Dr  
SanDiego, CA 92130

Kuknariev Levi & Borukhova Elona  
3077708100  
11302 Manorgate Dr  
SanDiego, CA 92130

Elder Danny & Nicole 3077708200  
11306 Manorgate Dr  
SanDiego, CA 92130

Oh Jun Seoung 3077708300  
11310 Manorgate Dr  
SanDiego, CA 92130

Bridle Ridge Of Carmel Valley  
Homeowners Assn 3077709200  
10880 Wilshire Blvd #1900  
LosAngeles, CA 90024

Bridle Ridge Of Carmel Valley  
Homeowners Assn C/O Pardee Homes  
3077709300  
10880 Wilshire Blvd #1900  
LosAngeles, CA 90024

Bridle Ridge Of Carmel Valley  
Homeowners Assn C/O Pardee Homes  
3077709400  
10880 Wilshire Blvd #1900  
LosAngeles, CA 90024

City Of San Diego 3077709500  
202 C Street  
SanDiego, CA 92101

City Of San Diego 3080208300  
202 C Street  
SanDiego, CA 92101

Dassons Real Estate LP 3080208400  
P O Box 12849  
Dallas, TX 75225

City Of San Diego 3080210400  
202 C Street  
SanDiego, CA 92101



City Of San Diego 3080210600  
202 C Street  
SanDiego, CA 92101

City Of San Diego 3080210700  
202 C Street  
SanDiego, CA 92101

City Of San Diego 3080210800  
202 C Street  
SanDiego, CA 92101

Pardee Homes 3080211500  
2120 Park Pl #120  
ElSegundo, CA 90245

Pardee Homes 3080305100  
2120 Park Pl #120  
ElSegundo, CA 90245

City Of San Diego 3080310600  
202 C Street  
SanDiego, CA 92101

City Of San Diego 3080310700  
202 C Street  
SanDiego, CA 92101

City Of San Diego 3080410500  
202 C Street  
SanDiego, CA 92101

Lee Hyung Jae 3081300300  
10602 Hunters Glen Dr  
SanDiego, CA 92130

Carmel Valley Neighborhood 10 No  
Homeowners Assn C/O Barbara Bail  
3081301600  
10880 Wilshire Blvd #1900  
LosAngeles, CA 90024

City Of San Diego 3081330100  
202 C Street  
SanDiego, CA 92101

Carmel Valley Neighborhood 10 No  
Homeowners Assn C/O Barbara Bail  
3081330500  
10880 Wilshire Blvd #1900  
LosAngeles, CA 90024

Cheng Timothy I & Heidi Family Trust  
3081401100  
5463 Harvest Run Dr  
SanDiego, CA 92130

Dorrance Demian 3081401200  
5469 Harvest Run Dr  
SanDiego, CA 92130

Yallapragada Subbarao V & Sheela  
3081401300  
5475 Harvest Run Dr  
SanDiego, CA 92130

Scott Laura 3081401400  
5481 Harvest Run Dr  
SanDiego, CA 92130

Jackel Allen R & Tracy L 3081401500  
5487 Harvest Run Dr  
SanDiego, CA 92130

Ji Tong 3081401600  
5490 Harvest Run Dr  
SanDiego, CA 92130

Scott 2008 Trust 3081401700  
5484 Harvest Run Dr  
SanDiego, CA 92130

Belzer Trust 3081401800  
5478 Harvest Run Dr  
SanDiego, CA 92130

Carmel Valley Neighborhood 10  
North Homeowners Assn C/O  
Barbara Bail 3081403200  
10880 Wilshire Blvd #1900  
LosAngeles, CA 90024

City Of San Diego 3081440100  
202 C Street  
SanDiego, CA 92101

City Of San Diego 3081440200  
202 C Street  
SanDiego, CA 92101

Carmel Valley Neighborhood 10  
North Homeowners Assn C/O  
Barbara Bail 3081440300  
10880 Wilshire Blvd #1900  
LosAngeles, CA 90024

Carmel Valley Neighborhood 10 North  
Homeowners Assn C/O Barbara Bail  
3081440500  
10880 Wilshire Blvd #1900  
LosAngeles, CA 90024

Waizmann Family Trust  
3081511800  
5871 Gablewood Way  
SanDiego, CA 92130

Sievenpiper Daniel & Dianne  
3081511900  
5875 Gablewood Way  
SanDiego, CA 92130

Krishnam Sanjeev A & Poonam S  
3081512000  
5879 Gablewood Way  
SanDiego, CA 92130

Imamoto Gregg M & Barbara  
3081512100  
5883 Gablewood Way  
SanDiego, CA 92130

Mcdonnell Kimberly A  
3081512200  
5889 Gablewood Way  
SanDiego, CA 92130

Kaenel Edward P & Valerie  
3081513100  
10652 Timber Brook Ln  
SanDiego, CA 92130

Degraw Family Living Trust  
3081513200  
10660 Timber Brook Ln  
SanDiego, CA 92130

Cooper Family Trust  
3081514800  
5795 Mosswood Cv  
SanDiego, CA 92130

Banks Martin E & Chae-Banks Yunhui  
3081514900  
5789 Mosswood Cv  
SanDiego, CA 92130

Bridle Ridge Of Carmel Valley  
Homeowners Assn 3081516500  
10880 Wilshire Blvd #1900  
LosAngeles, CA 90024

Carmel Valley Neighborhood 10  
North Homeowners Assn. C/O  
Barbara Bail 3081518800  
10880 Wilshire Blvd #1900  
LosAngeles, CA 90024

Mix Robert A & Dana W  
3081520100  
5755 Gablewood Way  
SanDiego, CA 92130

Han Sang-Kyou & Kani  
3081520200  
5763 Gablewood Way  
SanDiego, CA 92130

Tang Zhilong & Jiang Peihong  
3081520300  
12229 Carmel Vista Rd #149  
SanDiego, CA 92130

Hu Wenqi & Yao Wen  
3081520400  
5771 Gablewood Way  
SanDiego, CA 92130

Baransky Thomas M  
3081520500  
5779 Gablewood Way  
SanDiego, CA 92130

Harden Family Trust  
3081520600  
5787 Gablewood Way  
SanDiego, CA 92130

Tu James D & Monique A  
3081520700  
5799 Gablewood Way  
SanDiego, CA 92130

Ingber Charles J & Debra A/ Mmso  
Ingber Lawrence K 3081520800  
5815 Gablewood Way  
SanDiego, CA 92130

Thunder Richard M & Sharon L  
3081520900  
5821 Gablewood Way  
SanDiego, CA 92130

Parsons Joseph P & Tamara L  
3081521000  
5825 Gablewood Way  
SanDiego, CA 92130

Berkley Neil L & Amy L 3081521100  
5829 Gablewood Way  
SanDiego, CA 92130

Koelbl Danielle M 3081521200  
435 S Sierra Ave #118  
SolanaBeach, CA 92075

Kim Eugene & Kang Hye-Ryung  
3081521300  
5845 Gablewood Way  
SanDiego, CA 92130

Prasad Ajit & Ramchandani Vandana  
3081521400  
5851 Gablewood Way  
SanDiego, CA 92130

Wang Wei & Xie Huirong  
3081521500  
5857 Gablewood Way  
SanDiego, CA 92130

Bravo Pablo & Josephine C  
3081521600  
5863 Gablewood Way  
SanDiego, CA 92130

Scott Gregory B 3081521700  
5867 Gablewood Way  
SanDiego, CA 92130

Wu Qun 3081521800  
5854 Gablewood Way  
SanDiego, CA 92130

Doss Marc A & Gabrielle G A B Living Trust 3081521900  
5860 Gablewood Way  
SanDiego, CA 92130

Brum Martin & Li-Brum Daisy 3081522000  
5868 Gablewood Way  
SanDiego, CA 92130

City Of San Diego 3081522500  
202 C Street  
SanDiego, CA 92101

Preserve At Delmar Homeowners Association Inc C/O The Loftin Firm 3082501800  
5760 Fleet St #110  
Carlsbad, CA 92008

City Of San Diego 3082502000  
202 C Street  
SanDiego, CA 92101

Li Jun & Liu Meizhen 3082510300  
3485 Rich Field Dr  
Carlsbad, CA 92010

Dassons Real Estate LP 3082510400  
6211 W Northwest Hwy #C257  
Dallas, TX 75225

Preserve At Delmar Homeowners Association Inc C/O The Loftin Firm 3082511700  
5760 Fleet St #110  
Carlsbad, CA 92008

Preserve At Delmar Homeowners Association Inc C/O The Loftin Firm 3082511800  
5760 Fleet St #110  
Carlsbad, CA 92008

Ditsworth Scott N & Nadine A/ Nsjt Ditsworth Linda A Tr/Mmjt Karmo Amer J 3082800100  
10618 Briarlake Woods Dr  
SanDiego, CA 92130

Murphy Glenn A & Eblagh Ladan 3082800200  
10614 Briarlake Woods Dr  
SanDiego, CA 92130

Rana Revocable Trust 3082800300  
10610 Briarlake Woods Dr  
SanDiego, CA 92130

Abramov Alexey & Zueva Maria 3082800400  
10606 Briarlake Woods Dr  
SanDiego, CA 92130

Leblanc Durand E III & Xilun H 3082800500  
5753 Heather Run Ct  
SanDiego, CA 92130

Le Mcnamara Family Trust 3082800600  
5757 Heather Run Ct  
SanDiego, CA 92130

Hammond Frederick W 3082800700  
5761 Heather Run Ct  
SanDiego, CA 92130

Hawley Trust 3082800800  
5765 Heather Run Ct  
SanDiego, CA 92130

City Of San Diego 3082800900  
202 C Street  
SanDiego, CA 92101

Bridle Ridge Of Carmel Valley Homeowners Assn C/O Pardee Homes 3082801000  
10880 Wilshire Blvd #1900  
LosAngeles, CA 90024

City Of San Diego 3082801100  
202 C Street  
SanDiego, CA 92101

Pardee Homes 3082950400  
2120 Park Pl #120  
ElSegundo, CA 90245

Pardee Homes 3082950500  
2120 Park Pl #120  
ElSegundo, CA 90245

Pardee Homes 3082950600  
2120 Park Pl #120  
ElSegundo, CA 90245

Pardee Homes 3082950700  
2120 Park Pl #120  
ElSegundo, CA 90245

Pardee Homes 3082951500  
2120 Park Pl #120  
ElSegundo, CA 90245

Pardee Homes 3082951600  
2120 Park Pl #120  
ElSegundo, CA 90245

Pardee Homes 3082960500  
2120 Park Pl #120  
ElSegundo, CA 90245

Pardee Homes 3082960500  
2120 Park Pl #120  
ElSegundo, CA 90245

Alta Del Mar Mesa Community Assn  
C/O Pardee Homes 3082960600  
2120 Park Pl #120  
ElSegundo, CA 90245

Pardee Homes 3082960700  
2120 Park Pl #120  
ElSegundo, CA 90245

Pardee Homes 3082970300  
2120 Park Pl #120  
ElSegundo, CA 90245

Pardee Homes 3082970400  
2120 Park Pl #120  
ElSegundo, CA 90245

Alta Del Mar Mesa Community  
Assn C/O Pardee Homes  
3082971200  
2120 Park Pl #120  
ElSegundo, CA 90245

Alta Del Mar Mesa Community Assn  
C/O Pardee Homes 3082971600  
2120 Park Pl #120  
ElSegundo, CA 90245

Pardee Homes 3082971700  
2120 Park Pl #120  
ElSegundo, CA 90245

Pardee Homes 3082971900  
2120 Park Pl #120  
ElSegundo, CA 90245

Pardee Homes 3082972000  
2120 Park Pl #120  
ElSegundo, CA 90245

Pardee Homes 3082972100  
2120 Park Pl #120  
ElSegundo, CA 90245

Pardee Homes 3082972200  
2120 Park Pl #120  
ElSegundo, CA 90245

Pardee Homes 3082980100  
2120 Park Pl #120  
ElSegundo, CA 90245

Pardee Homes 3082980200  
2120 Park Pl #120  
ElSegundo, CA 90245

Pardee Homes 3082980300  
2120 Park Pl #120  
ElSegundo, CA 90245

Pardee Homes 3082980500  
2120 Park Pl #120  
ElSegundo, CA 90245

Pardee Homes 3082980600  
2120 Park Pl #120  
ElSegundo, CA 90245

Pardee Homes 3082980700  
2120 Park Pl #120  
ElSegundo, CA 90245

Pardee Homes 3082980700  
2120 Park Pl #120  
ElSegundo, CA 90245

Pardee Homes 3082980800  
2120 Park Pl #120  
ElSegundo, CA 90245

Pardee Homes 3082981000  
2120 Park Pl #120  
ElSegundo, CA 90245

City Of San Diego 3082981100  
202 C Street  
SanDiego, CA 92101

City Of San Diego 3090101300  
202 C Street  
SanDiego, CA 92101

City Of San Diego 3090101400  
202 C Street  
SanDiego, CA 92101

City Of San Diego 3090101500  
202 C Street  
SanDiego, CA 92101

County Of San Diego 3090101800  
1600 Pacific Highway  
SanDiego, CA 92101

City Of San Diego 3090211600  
202 C Street  
SanDiego, CA 92101

City Of San Diego 3090230600  
202 C Street  
SanDiego, CA 92101

Pruschki Paul C Jr & Sally T Family  
Trust 3094410100  
7110 Celome Way  
SanDiego, CA 92129

Dileva Peter Trust 3094410200  
6644 Maycrest Ln  
SanDiego, CA 92121

Shearer Kirk & Nancy A 3094413200  
7114 Park Village Rd  
SanDiego, CA 92129

Cooper Eric T & Cindy 3094413300  
7126 Park Village Rd  
SanDiego, CA 92129

Johnson Arthur III 3094422200  
28202 Cabot Rd #420  
LagunaNiguel, CA 92677

Ou Chao-Yung & Lilian Lin/Swjt Ou  
Kelly 3094422300  
7157 Park Village Rd  
SanDiego, CA 92129

Flowerree Living Trust 3094422400  
7145 Park Village Rd  
SanDiego, CA 92129

Tsien Chih & Wang Shu Trust  
3094422500  
7131 Park Village Rd  
SanDiego, CA 92129

Minabe Stanley & Janice P/ Minabe  
Stanley 3094422600  
7115 Park Village Rd  
SanDiego, CA 92129

Bhatti Naim A & Rubina S 3094422700  
7107 Park Village Rd  
SanDiego, CA 92129

City Of San Diego 3100501400  
202 C Street  
SanDiego, CA 92101

City Of San Diego 3110220100  
202 C Street  
SanDiego, CA 92101

City Of San Diego 3120101000  
202 C Street  
SanDiego, CA 92101

City Of San Diego 3120103100  
202 C Street  
SanDiego, CA 92101

City Of San Diego 3120103400  
202 C Street  
SanDiego, CA 92101

City Of San Diego 3120104400  
202 C Street  
SanDiego, CA 92101

City Of San Diego 3120300300  
202 C Street  
SanDiego, CA 92101

City Of San Diego 3120303000  
202 C Street  
SanDiego, CA 92101

City Of San Diego 3120303500  
202 C Street  
SanDiego, CA 92101

City Of San Diego 3120401900  
202 C Street  
SanDiego, CA 92101

Poway Unified School District  
3120500400  
15250 Avenue of Science  
SanDiego, CA 92128

Kessell Bartley L & Chima O  
3120630100  
13899 Paseo Cardiel  
SanDiego, CA 92129

Verenini Nicholas J & Asuka  
3120630200  
13893 Paseo Cardiel  
SanDiego, CA 92129

Fugate Family Trust 3120630300  
13887 Paseo Cardiel  
SanDiego, CA 92129

Singh Kumud K & Sharma Bhavya B  
3120630400  
13879 Paseo Cardiel  
SanDiego, CA 92129

Lauria Frank A & Mccallum Megan  
M 3120630500  
13873 Paseo Cardiel  
SanDiego, CA 92129

Ansari Bijan 3120630600  
13865 Paseo Cardiel  
SanDiego, CA 92129

Allen Jeffrey R 3120630700  
13859 Paseo Cardiel  
SanDiego, CA 92129

Long David 3120630800  
P O Box 720339  
SanDiego, CA 92172

Snell Howard A & Virginia L Trust  
2004 3120630900  
13845 Paseo Cardiel  
SanDiego, CA 92129

Griswold Gregory 3120631000  
13837 Paseo Cardiel  
SanDiego, CA 92129

Lee Family Trust 3120631100  
13831 Paseo Cardiel  
SanDiego, CA 92129

Santos Patricia M 3120631200  
13823 Paseo Cardiel  
SanDiego, CA 92129

Decastro Family 2001 Trust  
3120631300  
13817 Paseo Cardiel  
SanDiego, CA 92129

Wyatt Trust 3120631400  
24429 222Nd Ave Se  
MapleValley, WA 98038

Pillsbury Patrick A 3120631500  
13803 Paseo Cardiel  
SanDiego, CA 92129

Sorensen Harold L & Nancy J  
3120631600  
13797 Paseo Cardiel  
SanDiego, CA 92129

Cooper Ivan G & Carolyn A  
3120631700  
13791 Paseo Cardiel  
SanDiego, CA 92129

Oliver Donald W Jr & Cerina E  
3120640100  
9991 Via Daroca  
SanDiego, CA 92129

Munger Sandra J 3120640200  
9995 Via Daroca  
SanDiego, CA 92129

Ryan Family Trust 3120640300  
13802 Paseo Cardiel  
SanDiego, CA 92129

Aung Ye H & Khin Aye K 3120640400  
13810 Paseo Cardiel  
SanDiego, CA 92129

Holland Family Trust 3120640500  
13818 Paseo Cardiel  
SanDiego, CA 92129

Rappaport Rosalind/ Cosgrove Mary  
R 3120640600  
13826 Paseo Cardiel  
SanDiego, CA 92129

Jackson Kraig L & Theresa A  
3120640700  
9925 Via Cuenca  
SanDiego, CA 92129

Armstrong John W/Nsns Armstrong  
Angela C 3120640800  
9915 Via Cuenca  
SanDiego, CA 92129

Sobieck Thomas G & Bonita J  
3120641200  
13848 Paseo Cardiel  
SanDiego, CA 92129

Bazeley Helen M Trust 3120641300  
13856 Paseo Cardiel  
SanDiego, CA 92129

Pon You Fung California Inc C/O  
Willin Properties 3120641400  
3958 Park Blvd  
SanDiego, CA 92103

Sepin Arthur & Rita Family Trust  
3120641500  
P O Box 723156  
SanDiego, CA 92172

So Family Trust 3120641600  
17082 Whirlwind Ln  
Ramona, CA 92065

Weber Edward & Wright Meredith  
3120650500  
14080 Paseo Cevera  
SanDiego, CA 92129

Sepin Arthur & Rita Family Trust  
3120650600  
P O Box 723156  
SanDiego, CA 92172

Gore Michael & Sandra 3120852300  
13891 Bassmore Dr  
SanDiego, CA 92129

Arend Family Trust 3120852400  
13881 Bassmore Dr  
SanDiego, CA 92129

Lalone Dianne Trust 3120852500  
13871 Bassmore Dr  
SanDiego, CA 92129

Lee Kenneth W & Menie Y  
3120852600  
8470 Burr Ln  
SanDiego, CA 92129

Sanjose Crispin S & Violeta S  
3120852700  
13180 Birch Ln  
Poway, CA 92064

King Family Trust 3120852800  
P O Box 9200  
RanchoSantaFe, CA 92067

Takahashi Family Trust 3120852900  
10012 Branford Rd  
SanDiego, CA 92129

Jou Yu-Cheun 3120860500  
9979 Riverhead Dr  
SanDiego, CA 92129

Wallace Ronald & Amer Vian  
3120860600  
9959 Riverhead Dr  
SanDiego, CA 92129

Simon Reynaldo Z & Maria L  
3120860700  
9960 Muffin Ct  
SanDiego, CA 92129

Smith James S & Teri Family Trust  
3120860800  
9968 Muffin Ct  
SanDiego, CA 92129

Schmuttermair Family Trust  
3120861200  
9967 Muffin Ct  
SanDiego, CA 92129

Faridani Daryoush & Sardar Mandana  
3120861300  
9961 Muffin Ct  
SanDiego, CA 92129

Silverman Elliott & Kaplan-Silverman  
Phyllis 3120861400  
9 Forest St  
Lexington, MA 2421

Galindo Joseph P & F Elyse  
3120861500  
13753 Bassmore Dr  
SanDiego, CA 92129

Briggs Benjamin & Lisa 3120861600  
13745 Bassmore Dr  
SanDiego, CA 92129

Gocal Gregory & Lara 3120861700  
13737 Bassmore Dr  
SanDiego, CA 92129

Mcbride Frank D & Marva J  
3120861800  
13729 Bassmore Dr  
SanDiego, CA 92129

Purvis Fred W & Linda 3120861900  
13721 Bassmore Dr  
SanDiego, CA 92129

Hwang Judith 3120870100  
13882 Bassmore Dr  
SanDiego, CA 92129

Burk Steve 3120870200  
13872 Bassmore Dr  
SanDiego, CA 92129

Martins Compton A & Mignon G  
3120870300  
13862 Bassmore Dr  
SanDiego, CA 92129

Buckley Christian C & Bridget A M  
3120870400  
13852 Bassmore Dr  
SanDiego, CA 92129

Marcus David B 3120870500  
13842 Bassmore Dr  
SanDiego, CA 92129

Riches Michael A & Erin L  
3120870600  
13832 Bassmore Dr  
SanDiego, CA 92129

Maumausolo Family Trust 3120870700  
13822 Bassmore Dr  
SanDiego, CA 92129

Chu Trust 3120870800  
10015 Rue Chantemar  
SanDiego, CA 92131

Cano Kirsten E 3120870900  
13802 Bassmore Dr  
SanDiego, CA 92129

Ronald Christopher J/ Swjt Nguyen  
Hang Thi Truc 3120871000  
13786 Bassmore Dr  
SanDiego, CA 92129

Lee Family Trust 3120871100  
13778 Bassmore Dr  
SanDiego, CA 92129

Walker Ronald D & Terry A  
3120871200  
13770 Bassmore Dr  
SanDiego, CA 92129

Umland Carl & Ellen Family Trust  
3120871300  
13762 Bassmore Dr  
SanDiego, CA 92129

Vlasin Patricia A 3120871400  
13754 Bassmore Dr  
SanDiego, CA 92129

Laux Brandon & Julie 3120871500  
13746 Bassmore Dr  
SanDiego, CA 92129

Vitkosky Allan & Amy 3120871600  
13738 Bassmore Dr  
SanDiego, CA 92129

Barton John W & Waltraud Trust  
3120910100  
13655 Quinton Rd  
SanDiego, CA 92129

Yang Joann P 3120910200  
13663 Quinton Rd  
SanDiego, CA 92129

B & U Family Trust 3120910300  
13671 Quinton Rd  
SanDiego, CA 92129

Parast Jalil Y & Yazdan-Parast  
Maribel 3120910400  
13679 Quinton Rd  
SanDiego, CA 92129

Mittelstaedt Denice M Trust  
3120910500  
13687 Quinton Rd  
SanDiego, CA 92129

Edwards Stephen C & Carole B  
3120910600  
10011 Sheba Way  
SanDiego, CA 92129

Best Julie D 3120910700  
10031 Sheba Way  
SanDiego, CA 92129

Leslie Stanley C & April L 3120911300  
13676 Freeport Rd  
SanDiego, CA 92129

Rogers Richard & Rita Family Trust  
3120911400  
13668 Freeport Rd  
SanDiego, CA 92129

Yacoub Rony T & Sundus T  
3120911500  
13660 Freeport Rd  
SanDiego, CA 92129

Capilitan Ricardo M & Elena T  
3120911600  
13652 Freeport Rd  
SanDiego, CA 92129

Perry Bobby & Kathleen 3120911700  
13644 Freeport Rd  
SanDiego, CA 92129

Estanol Keith C & Lam Valerie Y  
3120911800  
13636 Freeport Rd  
SanDiego, CA 92129

Fenster Randolph Trust 3120921200  
13716 Quinton Rd  
SanDiego, CA 92129

Hunter Family Trust 3120921300  
13712 Quinton Rd  
SanDiego, CA 92129

Moryl Teresa 3120921400  
13708 Quinton Rd  
SanDiego, CA 92129

Medina Family Trust 3120921500  
13704 Quinton Rd  
SanDiego, CA 92129

Stringer Michael S & Karen H Y  
3120921600  
13698 Quinton Rd  
SanDiego, CA 92129

Abulencia Antonio S & Lourdes M  
Trs 3120921700  
13690 Quinton Rd  
SanDiego, CA 92129



Bradshaw Wyloma 3120921800  
13682 Quinton Rd  
SanDiego, CA 92129

Wagner Darin S & Smith-Wagner Leslie  
S Trs 3120921900  
13674 Quinton Rd  
SanDiego, CA 92129

Dahlke Noel & Shamby M  
3120922000  
13666 Quinton Rd  
SanDiego, CA 92129

Nussbaum Midori 3120922100  
13660 Quinton Rd  
SanDiego, CA 92129

Bailey Family Trust 3120922200  
13650 Quinton Rd  
SanDiego, CA 92129

Nguyen Family Trust 3120922300  
1151 Vidas Cir  
Escondido, CA 92026

Jacoub Maryam Trust 3120922600  
13706 Bassmore Dr  
SanDiego, CA 92129

Magallanes Jesus & Helyd 3120922700  
13714 Bassmore Dr  
SanDiego, CA 92129

Mcghee Family Trust 3120922800  
13722 Bassmore Dr  
SanDiego, CA 92129

Chapman Family Trust 3120922900  
13730 Bassmore Dr  
SanDiego, CA 92129

Whittle Family Trust 3120923100  
13677 Paseo Cardiel  
SanDiego, CA 92129

Tadros John S 3120923200  
13667 Paseo Cardiel  
SanDiego, CA 92129

Gornichec Roger F & Victoria O  
3120923300  
9983 Paseo Montalban  
SanDiego, CA 92129

Nguyen Jimmy P & Phuong Amber  
3120923400  
9742 Deer Trail Dr  
SanDiego, CA 92127

Tonkovich Jeffrey L/Swjt Hansen  
Chelsea A 3120923500  
13705 Bassmore Dr  
SanDiego, CA 92129

Nadarajan Vishnu K & Vishnu Padmini  
3120923600  
13707 Bassmore Dr  
SanDiego, CA 92129

Fu Clinton M & Ha Vicky P  
3120923700  
13709 Bassmore Dr  
SanDiego, CA 92129

Saclauso Jean S 3120923800  
13711 Bassmore Dr  
SanDiego, CA 92129

Nason Family Trust 3120923900  
13713 Bassmore Dr  
SanDiego, CA 92129

Reynald April 3120930400  
13615 Freeport Rd  
SanDiego, CA 92129

Ayala Armando & Cecilia  
3120930500  
13609 Freeport Rd  
SanDiego, CA 92129

Owner 3120930600  
13597 Freeport Rd  
SanDiego, CA 92129

Isaac Jonathan & Lillian Trust  
3120930700  
13589 Freeport Rd  
SanDiego, CA 92129

Stampfl Family Trust 3120930800  
13581 Freeport Rd  
SanDiego, CA 92129

Mosser Benjamin D III & Nora N  
3120930900  
13573 Freeport Rd  
SanDiego, CA 92129

Nguyen Hung & Kathy L 3120931000  
13565 Freeport Rd  
SanDiego, CA 92129

Fleming Family Trust 3120931100  
10118 Freeport Ct  
SanDiego, CA 92129

Ault Charles T & Diane R Family Trust  
3120931200  
10126 Freeport Ct  
SanDiego, CA 92129

Andrada Percival C & Lerma A  
3120931800  
10131 Freeport Ct  
SanDiego, CA 92129

Gaskill Ransom J 2008 Trust  
3120931900  
20362 Craimer Ln  
HuntingtonBeach, CA 92646

Giacotto Justin/Mwso Giacotto  
Rosemary 3120932000  
10111 Freeport Ct  
SanDiego, CA 92129

Pirouzian Ali & Najmaii Samira  
3120940100  
13628 Freeport Rd  
SanDiego, CA 92129

Mejia Mario 3120940200  
13620 Freeport Rd  
SanDiego, CA 92129

Casper James J & Glenda R  
3120940300  
13612 Freeport Rd  
SanDiego, CA 92129

Coyle Avery & Melissa 3120940400  
13604 Freeport Rd  
SanDiego, CA 92129

Spindler Audrey A Trust  
3120940500  
13596 Freeport Rd  
SanDiego, CA 92129

Adair Jerry D 3120940600  
13590 Freeport Rd  
SanDiego, CA 92129

Le Cindy 3120940700  
13584 Freeport Rd  
SanDiego, CA 92129

Huang Yang Family Trust  
3120940800  
4145 Portilla Pl  
SanDiego, CA 92130

Wang Chin-Chih & Huang Feng- Chu  
Chen Family Living Trust 3120940900  
21439 Wardham Ave  
Lakewood, CA 90715

Evans James W & Monique F  
3120941000  
13566 Freeport Rd  
SanDiego, CA 92129

Swann Timothy A 3120941100  
13562 Freeport Rd  
SanDiego, CA 92129

Pomeroy Timothy R & Laura A  
3120941200  
13558 Freeport Rd  
SanDiego, CA 92129

Hoang Tinh-Ba & Tran Tam-Minh  
3120941300  
13554 Freeport Rd  
SanDiego, CA 92129

Schultz Tim & Cechvala Cheryl A  
3120941400  
13567 Paseo Cardiel  
SanDiego, CA 92129

Ruvalcaba Antonio & Alicia Trs  
3120941500  
13577 Paseo Cardiel  
SanDiego, CA 92129

Ward Family Trust 3120941600  
13587 Paseo Cardiel  
SanDiego, CA 92129

Santilla Gil G Jr & Patrocenia C  
3120941700  
14235 Bourgeois Way  
SanDiego, CA 92129

Nicolas Family Trust 3120941800  
14259 Classique Way  
SanDiego, CA 92129

Cueto Prudente G & Marilyn A  
3120941900  
13617 Paseo Cardiel  
SanDiego, CA 92129

Dennis Suzan C 3120942000  
13627 Paseo Cardiel  
SanDiego, CA 92129

Clayville Family Trust 3120942100  
13637 Paseo Cardiel  
SanDiego, CA 92129

Steel Family Trust 3120942200  
13647 Paseo Cardiel  
SanDiego, CA 92129

Jacobs Brenda P Living Trust/  
Jacobs Morton D & Shelby D Trs Et  
Al C/O Learning Care Group  
21333 Haggerty Rd #300  
Novi, MI 48375 (3120942400)

Penasquitos Church Of The Nazarene  
3120942500  
10060 Carmel Mountain Rd  
SanDiego, CA 92129

Esperanza Family Trust 3121710100  
14520 Vintage Dr  
SanDiego, CA 92129

King John & Marjorie Family Trust  
3121710200  
14528 Vintage Dr  
SanDiego, CA 92129

Muyille Family 2006 Trust 04-11-08  
3121710300  
14536 Vintage Dr  
SanDiego, CA 92129

Laubach Family Trust 3121710400  
14544 Vintage Dr  
SanDiego, CA 92129

Mather Martin B & Yvonne H  
3121710500  
14552 Vintage Dr  
SanDiego, CA 92129

Nguyen Jay H 3121710600  
14560 Vintage Dr  
SanDiego, CA 92129

Larson Carl & Valerie N 3121710700  
14568 Vintage Dr  
SanDiego, CA 92129

Drake David L & Marisela C  
3121710800  
14576 Vintage Dr  
SanDiego, CA 92129

Hall Trust 3121710900  
14584 Vintage Dr  
SanDiego, CA 92129

Summers Steven M & Candace M  
3121711000  
14592 Vintage Dr  
SanDiego, CA 92129

Burton Todd V & Joann L  
3121711100  
14598 Vintage Dr  
SanDiego, CA 92129

Diaz Roman Jr & Susan B Family Trust  
3121711200  
14606 Vintage Dr  
SanDiego, CA 92129

Remington David & Teresa Revocable  
Trust 3121712000  
8715 Wescott Ct  
SanDiego, CA 92129

Peters Andrew G/Uwjt Tang Jennie  
Sin-Ming 3121712100  
31990 Odyssey Dr  
Winchester, CA 92596

Castro Alfredo A & Alicia S  
3121712200  
8706 Elford Ct  
SanDiego, CA 92129

Schaefer Paige H Living Trust  
3121712300  
8718 Elford Ct  
SanDiego, CA 92129

Nasielski John W & Donna J  
3121713500  
8719 Elford Ct  
SanDiego, CA 92129

Taylor Laurie 2008 Trust 3121713600  
8705 Elford Ct  
SanDiego, CA 92129

Wisniewski Pam 3121713700  
8708 Hesby Ct  
SanDiego, CA 92129

Paulino Joseph & Judith D  
3121713800  
8724 Hesby Ct  
SanDiego, CA 92129

Edwards Family Trust 3121714700  
8723 Hesby Ct  
SanDiego, CA 92129

Huynh Sang Van & Shannon S  
3121714800  
8707 Hesby Ct  
SanDiego, CA 92129

Weber Family Living Trust  
3121714900  
4332 Lodi Ct  
SanDiego, CA 92117

Wang Family 1996 Trust 3121715000  
8920 Newmont Dr  
SanDiego, CA 92129

Dobbins Michael T & Autumn K  
3121720100  
8520 Milbury Rd  
SanDiego, CA 92129

Cortez Family Trust 3121720200  
8550 Milbury Rd  
SanDiego, CA 92129

Garcia Maria D R Trust 3121720300  
17706 Sierra Cielo Ln  
Jamul, CA 91935

Didonato Michael & Desantis Grace  
Family Trust 3121720400  
8290 Torrey Gardens Pl  
SanDiego, CA 92129

Weiss Andrew M & Solange M  
3121720500  
14480 Amby C  
SanDiego, CA 92129

Shamblin Patricia M 3121720600  
14478 Amby Ct  
SanDiego, CA 92129

Nguyen Bihn Minh & Tu Loan  
3121720700  
14465 Amby Ct  
SanDiego, CA 92129

Granger Gregory D & Amanda  
3121720800  
14455 Amby Ct  
SanDiego, CA 92129

Hurndon Rosalinda Living Trust  
3121720900  
8915 Newmont Dr  
SanDiego, CA 92129

Petrites Beverly A 3121721000  
8905 Newmont Dr  
SanDiego, CA 92129

Nguyen Tony T & Lisa T Trs  
3121721100  
14504 Vintage Dr  
SanDiego, CA 92129

Duong Kien C Au & Nguyen Phuong  
Thi 3121721200  
14512 Vintage Dr  
SanDiego, CA 92129

Winn Family Trust C 3121722000  
8565 Milbury Rd  
SanDiego, CA 92129

Peressini Mark A & Barbara J  
Revocable Trust 3121722100  
8555 Milbury Rd  
SanDiego, CA 92129

Hartman Mark C & Constance L  
3121722200  
8545 Milbury Rd  
SanDiego, CA 92129

Bhatia Dilip P & Usha D 3121722300  
8535 Milbury Rd  
SanDiego, CA 92129

Nordstrom Jeannine W  
3121722400  
8525 Milbury Rd  
SanDiego, CA 92129

Pham Tommy Duc/Swjt Lam Jenny  
3121722500  
8515 Milbury Rd  
SanDiego, CA 92129

City Of San Diego 3121722600  
202 C Street  
SanDiego, CA 92101

Sharghi Family Trust 3121810100  
14616 Vintage Dr  
SanDiego, CA 92129

Horstmann Paul & Brenda 3121810200  
14626 Vintage Dr  
SanDiego, CA 92129

Kelley Michael E & Ligaya C Family  
Trust 3121810300  
14636 Vintage Dr  
SanDiego, CA 92129

Rogers Michael & Patricia 2002  
Trust 3121810400  
14646 Vintage Dr  
SanDiego, CA 92129

Castillo Family Trust 3121810500  
14656 Vintage Dr  
SanDiego, CA 92129

Gonzalez Richard A & Cuya-Gonzalez  
Liliana I 3121810600  
14670 Vintage Dr  
SanDiego, CA 92129

Hsu Jen-Jung & Cheng Ju-Ling  
3121810700  
14676 Vintage Dr  
SanDiego, CA 92129

Rodriguez Lawton & Elsa 3121810800  
14686 Vintage Dr  
SanDiego, CA 92129

Woodworth Richard D 3121810900  
9110 Emden Rd  
SanDiego, CA 92129

Callahan Charles P & Lee A L  
Revocable Trust 3121815700  
14669 Vintage Dr  
SanDiego, CA 92129

Alonsagay Mae B 3121815800  
14659 Vintage Dr  
SanDiego, CA 92129

Shiroma Carl R & Myra T 3121815900  
14649 Vintage Dr  
SanDiego, CA 92129

Cousar Family Trust 3121816000  
14639 Vintage Dr  
SanDiego, CA 92129

Moneda Evelyn C & Francisco V Trust  
3121816100  
14629 Vintage Dr  
SanDiego, CA 92129

Wood Joseph H III & Cooper-Wood  
Robin A 3121816200  
14619 Vintage Dr  
SanDiego, CA 92129

Rhoades Mark T & Izumi  
3121940100  
14293 Mediatrice Ln  
SanDiego, CA 92129

Ward Douglas A & Edelhauser Michaela  
3121940200  
14283 Mediatrice Ln  
SanDiego, CA 92129

Watson William P III & Ruo Yan  
3121940300  
14273 Mediatrice Ln  
SanDiego, CA 92129

Eltham Roy 3121940400  
4636 119Th Ave Se  
Bellevue, WA 98006

Lippoldt Darin & Allison 3121940500  
14253 Mediatrice Ln  
SanDiego, CA 92129

Doan An Van/Hwjt Doan Phuong Chan  
& Huynh Kim Khanh 3121940600  
14243 Mediatrice Ln  
SanDiego, CA 92129

Korson Family Trust 3121940700  
941 B Ave  
Coronado, CA 92118

Alvi Family Trust 3121940800  
14223 Mediatrice Ln  
SanDiego, CA 92129

Williams Trust 3121940900  
14213 Mediatrice Ln  
SanDiego, CA 92129

Meyer William J & Kathy O  
3121950100  
14392 Mediatrice Ln  
SanDiego, CA 92129

Cueto Family Trust 3121950200  
14382 Mediatrice Ln  
SanDiego, CA 92129

Gaines Robert T & Hazel G  
3121950300  
14372 Mediatrice Ln  
SanDiego, CA 92129

Brown Jeffrey H 3121950400  
14362 Mediatrice Ln  
SanDiego, CA 92129

T J Properties Trust 3121950500  
14352 Mediatrice Ln  
SanDiego, CA 92129

Wiener Alan P 3121950600  
P O Box 609  
Cardiff, CA 92007

Pinkerton Marcus C & Kim G  
3121950700  
14332 Mediatrice Ln  
SanDiego, CA 92129

Camhi Seth & Michelle L 3121950800  
14322 Mediatrice Ln  
SanDiego, CA 92129

Pederson Family Trust 3121950900  
14312 Mediatrice Ln  
SanDiego, CA 92129

Gibson James L & Sandra K  
3122021700  
9606 Laurentian Dr  
SanDiego, CA 92129

Banh Dung & A Lang Tu 3122211500  
9552 Oviedo St  
SanDiego, CA 92129

Wen Family Trust 3122211600  
821 Lees Ave  
LongBeach, CA 90815

Psychos David P & Rider-Psychos  
Ann 3122211700  
9560 Oviedo St  
SanDiego, CA 92129

Guidotti David L & Tina M  
3122211800  
9566 Oviedo St  
SanDiego, CA 92129

Navolo Trust 3122212200  
9585 Oviedo St  
SanDiego, CA 92129

Liberal Vasco & Jennifer S  
3122212300  
9581 Oviedo St  
SanDiego, CA 92129

Trammer Family Living Trust  
3122212400  
9575 Oviedo St  
SanDiego, CA 92129

Benson Nicholas & Nancy A  
3122212500  
9571 Oviedo St  
SanDiego, CA 92129

Deguzman Carlito T & Priscila A  
3122212600  
9565 Oviedo St  
SanDiego, CA 92129

Bolt Andrew N & Teddi M 3122212700  
9561 Oviedo St  
SanDiego, CA 92129

City Of San Diego 3122214700  
202 C Street  
SanDiego, CA 92101

Currie Thomas M & Catherine V  
3122214800  
9572 Oviedo St  
SanDiego, CA 92129

Hajduk Bogdan & Marzena  
3122214900  
9578 Oviedo St  
SanDiego, CA 92129

Aquinde Danny G & Zenaida E/  
Delgado Sergio/ Soto Maria & Soto  
Albert Et Al 3122215000  
9584 Oviedo St  
SanDiego, CA 92129

Balasubramani Saravanan &  
Somasundaram Manimekalai  
3122220100  
14110 Rasmussen Way  
SanDiego, CA 92129

Hedfeld Hans-Joerg Trust 3122220200  
1411 Rasmussen Way  
SanDiego, CA 92129

Patel Devang & Payal 3122220300  
14120 Rasmussen Way  
SanDiego, CA 92129

Puzon Franklin F & Adele R  
3122220400  
14124 Rasmussen Way  
SanDiego, CA 92129

Cardinal Michelle N 3122220500  
2658 Del Mar Heights Rd #309  
DelMar, CA 92014

Marshall Erlinda O Family Trust  
3122220600  
14134 Rasmussen Way  
SanDiego, CA 92129

Salameh Nadia 3122220700  
9606 Lynne Anne Ln  
SanDiego, CA 92129

Saner Gary B & Melissa A 3122220800  
14123 Rasmussen Way  
SanDiego, CA 92129

Ling Li Family Trust 3122220900  
14117 Rasmussen Way  
SanDiego, CA 92129

Manirasith Karouna & Lam Katrina  
3122221000  
14113 Rasmussen Way  
SanDiego, CA 92129

Reyes Living Trust 3122221100  
14107 Rasmussen Way  
SanDiego, CA 92129

Chavez Amadeo C & Marjorie R  
3122221200  
P O Box 720576  
SanDiego, CA 92172

Coldwell Associates LLC C/O  
Laura Bacinich 3122221300  
9921 Carmel Mountain Rd #270  
SanDiego, CA 92129

Negado Edmundo & Loreto Living Trust  
3122221400  
9612 Oviedo St  
SanDiego, CA 92129

Deuteronomy 8 Inc C/O Don Shin  
3122221500  
P O Box 501645  
SanDiego, CA 92150

Fontz Wayne S & Lourdes C  
3122221600  
9682 Oviedo St  
SanDiego, CA 92129

Peng Yongsheng & Qiao Song  
3122221700  
6224 Quail Run St  
SanDiego, CA 92130

Swaekauski Family Trust 3122221800  
7144 E Bobwhite Way  
Scottsdale, AZ 85266

Silott Steven & Deborah Family  
2011 Trust 3122221900  
9656 Oviedo St  
SanDiego, CA 92129

Gupta Family Trust 3122222000  
4548 Campobello St  
SanDiego, CA 92130

Chang Daniel D & Jair Tina Y  
3122222100  
9676 Oviedo St  
SanDiego, CA 92129

Abedmamoore Hamlet 3122222200  
9686 Oviedo St  
SanDiego, CA 92129

Nguyen Trang K & Thanh T  
3122224100  
9735 Oviedo St  
SanDiego, CA 92129

Aeron Family Trust 3122224200  
11332 Treyburn Way  
SanDiego, CA 92131

Henderson Eric L 3122224300  
9715 Oviedo St  
SanDiego, CA 92129

Patel Suresh 3122224400  
9697 Oviedo St  
SanDiego, CA 92129

Kenyon John T & Darby L W  
3122224500  
6433 El Capitan Way  
Livermore, CA 94551

Benson Giovanni & Pamela  
3122224600  
9677 Oviedo St  
SanDiego, CA 92129

Rodriquez Alberto 3122224700  
1240 India St #2201  
SanDiego, CA 92101

Andaya Family Trust 3122224800  
9657 Oviedo St  
SanDiego, CA 92129

Arceo Eliseo C & Blancaluna P  
3122224900  
9649 Oviedo St  
SanDiego, CA 92129

Jackman Thomas L & Erica T  
3122225000  
9639 Oviedo St  
SanDiego, CA 92129

Carino Mel & Sylvia Family 2006 Trust  
3122225100  
9629 Oviedo St  
SanDiego, CA 92129

Spencer Family Trust 3122225200  
9621 Oviedo St  
SanDiego, CA 92129

Chartron Brenda C Separate Property  
Living Trust 3122225300  
9613 Oviedo St  
SanDiego, CA 92129

Medina Noly A & Violeta V  
3122225400  
9605 Oviedo St  
SanDiego, CA 92129

City Of San Diego 3122225500  
202 C Street  
SanDiego, CA 92101

City Of San Diego 3122225600  
202 C Street  
SanDiego, CA 92101

Malladi Chanakya & Kandukuri Ashwini  
3122311300  
9284 Calle De Vista Oeste  
SanDiego, CA 92129

Mccarty Family Trust 3122311400  
9294 Calle De Vista Oeste  
SanDiego, CA 92129

Dyer Moran Family Trust 3122311500  
9293 Calle De Vista Oeste  
SanDiego, CA 92129

City Of San Diego 3122313100  
202 C Street  
SanDiego, CA 92101

Yang Kevin 3122401900  
9304 Maler Rd  
SanDiego, CA 92129

Kellen Peter M & Margaret P  
3122402000  
9308 Maler Rd  
SanDiego, CA 92129

Tohsaku Family Trust 3122402100  
9312 Maler Rd  
SanDiego, CA 92129

Roum David P & Colleen M  
3122402200  
14493 Corte Lampara  
SanDiego, CA 92129

Wu Jijin & Qi Kelin 3122402300  
14485 Corte Lampara  
SanDiego, CA 92129

Gil Ismael & Ana M 3122402400  
14477 Corte Lampara  
SanDiego, CA 92129

Kha Dang D & Chau-Kha Carolyn  
K 3122402500  
14469 Corte Lampara  
SanDiego, CA 92129

Skaar Family Trust 3122402600  
14461 Corte Lampara  
SanDiego, CA 92129

C R O Trust 08-31-06 3122402700  
P O Box 720429  
SanDiego, CA 92172

Sendaydiego Aurora C Revocable  
2013 Trust 3122402800  
13049 War Bonnet St  
SanDiego, CA 92129

Servetter Robert A Trust 3122402900  
14441 Corte Lampara  
SanDiego, CA 92129

Ching Brett & Ligsay Kathleen  
3122403000  
14435 Corte Lampara  
SanDiego, CA 92129

Nguyen Lam Q & Ha T N  
3122403100  
14429 Corte Lampara  
SanDiego, CA 92129

Gellerman Family Trust 3122403200  
14423 Corte Lampara  
SanDiego, CA 92129

Lopez Wilfredo M & Carolyn R 2003  
Trust 3122403300  
14417 Corte Lampara  
SanDiego, CA 92129

Bonelli Richard A & Cheryl E  
3122403400  
14411 Corte Lampara  
SanDiego, CA 92129

Gonzalez Daniel E & Annette R Living  
Family Trust 3122403500  
14405 Corte Lampara  
SanDiego, CA 92129

Mccabe Joseph W & Susan R  
3122500100  
9404 Maler Rd  
SanDiego, CA 92129

Mather Elizabeth L Trust  
3122500200  
9412 Maler Rd  
SanDiego, CA 92129

Neglerio Emmanuel & Evelyn G S  
3122500300  
9420 Maler Rd  
SanDiego, CA 92129

Rankin John K & Nieves M Family  
Trust 3122500400  
9428 Maler Rd  
SanDiego, CA 92129

Derosa Michaelp 3122500500  
9436 Maler Rd  
SanDiego, CA 92129

Andrews James & Ann 3122500600  
9444 Maler Rd  
SanDiego, CA 92129

Rivamonte Abigail A/Mmso Rivamonte  
Ian W A/Smns Rivamonte Andrew A  
3122500700  
9452 Maler Rd  
SanDiego, CA 92129

Laipenieks Maris & Rae Caitlin E  
3122501600  
9485 Maler Rd  
SanDiego, CA 92129

Ignatyev Vladimir A & Ignatyeva  
Yelena L Family Trust Of 2013  
3122501700  
9475 Maler Rd  
SanDiego, CA 92129

Mount Gregory R/Swjt Wilczewski  
Carol 3122501800  
9465 Maler Rd  
SanDiego, CA 92129

Jeng John K & Jennifer N  
3122501900  
9459 Maler Rd  
SanDiego, CA 92129



Mcclintick Trust 3122502000  
9451 Maler Rd  
SanDiego, CA 92129

Effron Rand H Trust 3122502100  
3830 Valley Centre Dr. 705-Pmb-353  
SanDiego, CA 92130

Tran Wilson & Nguyen Linda  
3122502200  
9435 Maler Rd  
SanDiego, CA 92129

Domingo Eisen S & Myrna G  
3122502300  
9425 Maler Rd  
SanDiego, CA 92129

Ahmad Living Trust 3122502400  
9415 Maler Rd  
SanDiego, CA 92129

City Of San Diego 3122910400  
202 C Street  
SanDiego, CA 92101

City Of San Diego 3122920100  
202 C Street  
SanDiego, CA 92101

City Of San Diego 3122920300  
202 C Street  
SanDiego, CA 92101

City Of San Diego 3122920400  
202 C Street  
SanDiego, CA 92101

City Of San Diego 3122920400  
202 C Street  
SanDiego, CA 92101

City Of San Diego 3122920500  
202 C Street  
SanDiego, CA 92101

City Of San Diego 3122920600  
202 C Street  
SanDiego, CA 92101

City Of San Diego 3122920600  
202 C Street  
SanDiego, CA 92101

Santaluz Maintenance Assn C/O  
Songstad,Randall & Ulich 3122920700  
2201 Dupont Dr #100  
Irvine, CA 92612

Santaluz Maintenance Assn C/O  
Songstad,Randall & Ulich  
3122930100  
2201 Dupont Dr #100  
Irvine, CA 92612

City Of San Diego 3122930200  
202 C Street  
SanDiego, CA 92101

Santaluz Maintenance Assn C/O  
Songstad,Randall & Ulich 3122931000  
2201 Dupont Dr #100  
Irvine, CA 92612

Poway Unified School District  
3122931100  
15250 Avenue of Science  
SanDiego, CA 92128

Pardee Homes 3150205500  
2120 Park Pl #120  
ElSegundo, CA 90245

Sykes Jeffery L 3150205800  
17883 Sintonte Dr  
SanDiego, CA 92128

City Of San Diego 3150205900  
202 C Street  
SanDiego, CA 92101

City Of San Diego 3150405200  
202 C Street  
SanDiego, CA 92101

Pangilinan Carlito J & Arlene V  
3150502500  
13075 Calle De Los Ninos  
SanDiego, CA 92129

Keesee Elijah Jr & Denise L  
3150502600  
13095 Calle De Los Ninos  
SanDiego, CA 92129

Frkanec Family 2013 Trust 3150502700  
10236 Avenida De La Cantina  
SanDiego, CA 92129

Davis Jeannie 3150502800  
13111 Calle De Los Ninos  
SanDiego, CA 92129

Herencia Christian & Rigor Victoria  
3150502900  
13119 Calle De Los Ninos  
SanDiego, CA 92129

Ng Family Trust 3150503000  
13127 Calle De Los Ninos  
SanDiego, CA 92129

Gale Andrew & Susan A Family Trust  
3150503100  
10602 Carillon Ct  
SanDiego, CA 92131

Avval Kambiz M Trust  
3150503200  
13145 Calle De Los Ninos  
SanDiego, CA 92129

Peraza Family Trust 3150503300  
13155 Calle De Los Ninos  
SanDiego, CA 92129

Birdsong James G & Linda G  
3150503400  
13165 Calle De Los Ninos  
SanDiego, CA 92129

Yerkes Gary A & Drucie A  
3150503500  
13175 Calle De Los Ninos  
SanDiego, CA 92129

Carlile Edward M 3150503600  
13185 Calle De Los Ninos  
SanDiego, CA 92129

Sullivan Mark & Karen J M  
3150503700  
13195 Calle De Los Ninos  
SanDiego, CA 92129

Maine Russell J & Diane M  
3150503800  
13196 Calle De Los Ninos  
SanDiego, CA 92129

Hardy Family Trust 3150503900  
13186 Calle De Los Ninos  
SanDiego, CA 92129

Sarwacinski Robert C & Belen M  
3150504000  
13176 Calle De Los Ninos  
SanDiego, CA 92129

Peterson Andrew 3150504100  
13166 Calle De Los Ninos  
SanDiego, CA 92129

Sheets Robbin K & Rachel M  
3150504200  
13156 Calle De Los Ninos  
SanDiego, CA 92129

Navarro Jose R & Tiffany A/ Hwjt Gill  
David L & Denise L 3150504300  
13146 Calle De Los Ninos  
SanDiego, CA 92129

Martinez Ramiro & Melissa A  
3150504400  
13136 Calle De Los Ninos  
SanDiego, CA 92129

Owner 3150504500  
13126 Calle De Los Ninos  
SanDiego, CA 92129

Younis Mohammad 3150504600  
1907 Saddle Farm Ln  
Naperville, IL 60564

Petersitzke & Oldham Family Trust  
3150504700  
14371 Middletown Ln  
Westminster, CA 92683

Malmstrom Seth A & Olvia J  
3150504800  
13096 Calle De Los Ninos  
SanDiego, CA 92129

Romero Richard D & Denise M  
3150504900  
13086 Calle De Los Ninos  
SanDiego, CA 92129

Schwartz Family Trust 3150505000  
13076 Calle De Los Ninos  
SanDiego, CA 92129

Moosa Mohamad & Malalay  
3150600100  
12990 Calle Abuelito  
SanDiego, CA 92129

Parsa Ehsanullah & Sara 3150600200  
12980 Calle Abuelito  
SanDiego, CA 92129

Sarmiento Randy P & Elaine L  
3150600300  
12970 Calle Abuelito  
SanDiego, CA 92129

Hatfield Sue K/Swjt Camacho Jessica  
3150600400  
12960 Calle Abuelito  
SanDiego, CA 92129

Cunningham Robert W 3150600500  
12952 Calle Abuelito  
SanDiego, CA 92129

Parvini Shahrokh & Cindy A  
3150600600  
12944 Calle Abuelito  
SanDiego, CA 92129

Vakili Davood & Janet K Revocable  
Trust Number One 3150600700  
5626 N Camino Del Sol  
Tucson, AZ 85718

Youssofi Hasib & Nayab Gulalay  
3150600800  
12928 Calle Abuelito  
SanDiego, CA 92129

Youssofi Hasib 3150600900  
12920 Calle Abuelito  
SanDiego, CA 92129

Chang Kirk Hung 3150601000  
12925 Calle Abuelito  
SanDiego, CA 92129

Draher Dennis C & Johanne I  
3150601100  
12935 Calle Abuelito  
SanDiego, CA 92129

Yu Joonyoung & Jialin 3150601200  
12945 Calle Abuelito  
SanDiego, CA 92129

Moller Jon O & Laure J 3150601300  
12955 Calle Abuelito  
SanDiego, CA 92129

Custodio Family Trust 3150601400  
12965 Calle Abuelito  
SanDiego, CA 92129

Sandoval Christopher H &  
Stephanie J 3150601500  
12975 Calle Abuelito  
SanDiego, CA 92129

Shah Paresh G & Nita P 3150601600  
12985 Calle Abuelito  
SanDiego, CA 92129

Couch Raymond S 3150601700  
12995 Calle Abuelito  
SanDiego, CA 92129

Montgomery Kenneth C &  
Pfremer Darci K 3150601800  
1048 Northwood Dr  
SanCarlos, CA 94070

Sturney Gary D 3150630400  
13035 Calle De Los Ninos  
SanDiego, CA 92129

Larosa Enrico & Crisanta 3150630500  
13055 Calle De Los Ninos  
SanDiego, CA 92129

Riley Family Trust 3150640100  
13066 Calle De Los Ninos  
SanDiego, CA 92129

Smulski Ronald J & Mary E  
3150640200  
11667 239Th Ave Ne  
Redmond, WA 98053

Quiring Family Trust 3150640300  
11540 Spruce Run Dr  
SanDiego, CA 92131

Jung Evelyn S 3150640400  
13036 Calle De Los Ninos  
SanDiego, CA 92129

Goldkamp Richard & Cecilia Revocable  
Family Trust 3150640500  
13026 Calle De Los Ninos  
SanDiego, CA 92129

Freeman Brent 3150640600  
13016 Calle De Los Ninos  
SanDiego, CA 92129

Owner 3150640700  
20375 Portside Dr  
Walnut, CA 91789

6843773339 Trust 3150640800  
8521 Clatsop Ln  
SanDiego, CA 92129

Ganji Ali M Revocable 2005 Trust  
3150641000  
11044 Poinsett Rd  
SanDiego, CA 92131

Zemar Mohammad & Latifa  
3150641100  
10176 Via Del Sud  
SanDiego, CA 92129

Mitrovich Family Trust 3150641200  
10196 Via Del Sud  
SanDiego, CA 92129

Tamez Michael A 3150641300  
10204 Via Del Sud  
SanDiego, CA 92129

Rancho Properties Corp Emb 2305A  
3150701300  
P O Box 53  
Houston, TX 77001

13010 Rancho Penasquitos LLC  
3150701900  
1552 Clearview Ln  
SantaAna, CA 92705

13010 Rancho Penasquitos LLC  
3150702000  
1552 Clearview Ln  
SantaAna, CA 92705

C R P Arbors Rancho LLC  
3150703100  
1001 Pennsylvania Ave Nw  
Washington 20004

A P R O LLC 3150703200  
17311 S Main St  
Gardena, CA 90248

Antoine Family Trust 3150703300  
700 W E St #3603  
SanDiego, CA 92101

B R E/L Q Properties LLC C/O La  
Quinta Corp 3150703400  
909 Hidden Rdg #600  
Irving, TX 75038

Santanas Grille LLC 3150703500  
3435 Dickens St  
SanDiego, CA 92106

Avalon Milazzo L P. C/O Avalonbay  
Communities Inc Tax Dept 3150703900  
671 N Glebe Rd #800  
Arlington, VA 22203

B R E/L Q Properties LLC C/O La  
Quinta Corp 3150704200  
909 Hidden Rdg #600  
Irving, TX 75038

Airtouch Cellular-San Diego / B R E/L  
Q Properties LLC 3150704300  
2990 Midway Drive  
SanDiego, CA 92110

Heid Family Living Trust 3150815100  
13190 Calle De Las Rosas  
SanDiego, CA 92129

Smith Matthew C & Steele-Smith  
Natalie 3150830100  
13193 Calle De Las Rosas  
SanDiego, CA 92129

Walker Eugene L & Patsy K  
3150830200  
345 S Rose St  
Escondido, CA 92027

Anderson Roger 3150830300  
13153 Calle De Las Rosas  
SanDiego, CA 92129

Demofonte Family Trust 03-14-08/  
Demofonte Charles 3150830600  
31870 Macaws Ct  
Temecula, CA 92592

Delprincipe Jacqueline 3150830700  
10026 Via La Cantera  
SanDiego, CA 92129

Togami Steven N 3150830800  
10034 Via La Cantera  
SanDiego, CA 92129

Akhavain Mahmoud 3150830900  
13091 Via Caballo Rojo  
SanDiego, CA 92129

Gauntner-Teh Family Trust 3150831000  
13081 Via Caballo Rojo  
SanDiego, CA 92129

Lapointe Richard & Jackie L  
3150831100  
4083 Raffee Dr  
SanDiego, CA 92117

City Of San Diego 3151000500  
202 C Street  
SanDiego, CA 92101

Voutila James 3151001201  
9922 Caminito Bolsa  
SanDiego, CA 92129

Kolokowsky Steve 3151001202  
7915 Rufus Ct  
SanDiego, CA 92129

Xu Yibing & Wang Kairong  
3151001203  
9928 Caminito Bolsa  
SanDiego, CA 92129

Kolokowsky Family Trust 08-11-100  
3151001204  
7915 Rufus Ct  
SanDiego, CA 92129

Rothbauer Kristina A 3151001205  
9930 Caminito Bolsa  
SanDiego, CA 92129

Cheng Le-Chung & Mei Yao Trust  
3151001206  
2710 Dublin Cir  
Wichita, KS 67226

Lee Hank & Chiang Ai Chin  
3151001207  
10878 Caminito Alto  
SanDiego, CA 92131

Rozak Family Trust 3151001208  
10049 Riverhead Dr  
SanDiego, CA 92129

Chan William & Cynthia Vong  
3151001209  
P O Box 6506  
NewYork, NY 10150

Alfonso Dionisio L & Estela B  
3151001210  
9908 Caminito Bolsa  
SanDiego, CA 92129

Cabrera Ruben D & Lisa A 3151001211  
7314 Spinnaker St  
Carlsbad, CA 92011

Sidawi Family Trust 05-07-99  
3151001212  
9910 Caminito Bolsa  
SanDiego, CA 92129

Mrazek Nicole 3151001213  
9914 Caminito Bolsa  
SanDiego, CA 92129

Pittman Family Trust 3151001214  
5620 Antigua Blvd  
SanDiego, CA 92124

Jensen Joanne L 3151001215  
9920 Caminito Bolsa  
SanDiego, CA 92129

Watson 1994 Trust 3151001216  
120 Farmer Brothers Dr  
Sedona, AZ 86336

Pittman W F Jr Tr/Nsjt Meris E Tr  
3151001217  
5620 Antigua Blvd  
SanDiego, CA 92124

Fitch Cynthia L Family Trust C/O  
Randy Fitch 3151001218  
1619 Oro Vista Rd #85  
SanDiego, CA 92154

DelleTorri Rosanne 3151001219  
9902 Caminito Bolsa  
SanDiego, CA 92129

Larkin James A & Rebecca C  
3151001220  
P O Box 906  
Granger, IN 46530

Baca Denise C 3151001221  
9888 Caminito Bolsa  
SanDiego, CA 92129

Tuca Lucica Trust 3151001222  
9890 Caminito Bolsa  
SanDiego, CA 92129

Valladares Margarita E 3151001223  
9894 Caminito Bolsa  
SanDiego, CA 92129

Bonifacini Kacy A/Swjt Bonifacini  
Lindsay A 3151001224  
9557 Laurentian Dr  
SanDiego, CA 92129

Dow Felicia A 3151001225  
9880 Caminito Bolsa  
SanDiego, CA 92129

Lau Danny Ming & Chun Hui Chung  
3151001226  
9882 Caminito Bolsa  
SanDiego, CA 92129

Kundra Deepak 3151001227  
9886 Caminito Bolsa  
SanDiego, CA 92129

Moon Walter 3151001228  
9884 Caminito Bolsa  
SanDiego, CA 92129

Callejo Pauline Trust 3151001229  
9872 Caminito Bolsa  
SanDiego, CA 92129

Cromien William G & Mary A  
3151001230  
29246 Lawrence Welk Ln  
Escondido, CA 92026

Ky Sive Chou 3151001231  
9878 Caminito Bolsa  
SanDiego, CA 92129

Giannotta Arnold J & Judith D  
3151001232  
3205 Tumbleweed Rd  
Hemet, CA 92545

Tran Vu To & Nguyen Diem Chi  
Thi 3151001233  
9864 Caminito Bolsa  
SanDiego, CA 92129

Razvi Family Trust 3151001234  
14829 Penasquitos Ct  
SanDiego, CA 92129

Brown Edward E & Linda P  
3151001235  
15604 Riparian Rd  
Poway, CA 92064

Lemon Philip A 3151001236  
9868 Caminito Bolsa  
SanDiego, CA 92129

Jiang Licong & Hou Zheng 3151001237  
9856 Caminito Bolsa  
SanDiego, CA 92129

Alegre Wilfredo M & Estrellita G  
3151001238  
9858 Caminito Bolsa  
SanDiego, CA 92129

Xu Jianxuan & Yang Song  
3151001239  
9428 Filago Ct  
SanDiego, CA 92129

Zou Zhiyang 3151001240  
9860 Caminito Bolsa  
SanDiego, CA 92129

Cheng Le Chung & Mei Yao Trust  
3151001241  
2710 Dublin Cir  
Wichita, KS 67226

Hejazi Matthew 3151001242  
9850 Caminito Bolsa  
SanDiego, CA 92129

Fang Family Trust 3151001243  
11530 Sweet Willow Way  
SanDiego, CA 92131

Quach Boi Nai & My Kiet 3151001244  
10661 El Caballo Ave  
SanDiego, CA 92127

Mcintyre Reginald 3151001245  
9840 Caminito Bolsa  
SanDiego, CA 92129

Chan Wai Por & Yee Man 3151001246  
4728 195Th St  
Flushing, NY 11358

Mullins Esther 3151001247  
316 Avenida De Los Claveles  
Encinitas, CA 92024

Haqqani Mohammed 3151001248  
7650 Quail Rdg N  
Plainfield, IN 46168

Kamali Sohrab & Fatemeh 3151001249  
9832 Caminito Bolsa  
SanDiego, CA 92129

Zhao Guohua & Huang Suqiong  
3151001250  
9834 Caminito Bolsa  
SanDiego, CA 92129

Bolsa Family Trust 3151001251  
9838 Caminito Bolsa  
SanDiego, CA 92129

Emami Mania 3151001252  
9836 Caminito Bolsa  
SanDiego, CA 92129

Friel Family Trust 3151001253  
9824 Caminito Bolsa  
SanDiego, CA 92129

Trottier Debra D/Nsjt Trottier  
Bradley M 3151001254  
826 Orange Ave #460  
Coronado, CA 92118

Siegmann Christine M Living Trust  
3151001255  
1639 Calle Las Casas  
Oceanside, CA 92056

Seltenright Jason T & Jennifer L  
3151001256  
9828 Caminito Bolsa  
SanDiego, CA 92129

Maunder Family Trust 3151001257  
9816 Caminito Bolsa  
SanDiego, CA 92129

Oh Jong Suk/Uwjt Oh Kandy H  
3151001258  
9818 Caminito Bolsa  
SanDiego, CA 92129

Ameele Wayne A & Claire 3151001259  
9822 Caminito Bolsa  
SanDiego, CA 92129

Tarango Carolyn R 3151001260  
9820 Caminito Bolsa  
SanDiego, CA 92129

Rodriguez T Ernesto & Ozelda E  
3151001261  
10966 Avenida De Los Lobos  
SanDiego, CA 92127

Derakhshan-Horeh Fereydoun  
3151001262  
9810 Caminito Bolsa  
SanDiego, CA 92129

Xu Bao Hua & Zheng Yuki  
3151001263  
9814 Caminito Bolsa  
SanDiego, CA 92129

Clugston Donald W Trust 3151001264  
14664 Thebes St  
SanDiego, CA 92129

Zuchowski Raymond 3151001265  
9798 Caminito Bolsa  
SanDiego, CA 92129

Delozier Annette J 3151001266  
9802 Caminito Bolsa  
SanDiego, CA 92129

Xiang Zheng & Xia Xiaoli C/O Salk  
Institute 3151001267  
10010 N Torrey Pines Rd  
LaJolla, CA 92037

Youssofi Hasib 3151001268  
9804 Caminito Bolsa  
SanDiego, CA 92129

Chapman Revocable 2007 Trust  
3151001269  
9790 Caminito Bolsa  
SanDiego, CA 92129

Xu Jie Jing & Soukaseum Manh  
3151001270  
4059 Hatton St  
SanDiego, CA 92111

Weaver Lorraine Trust 3151001271  
9796 Caminito Bolsa  
SanDiego, CA 92129

Stillman Thomas K/Wdjt Stillman  
Virginia A 3151001272  
3053 Lloyd St  
SanDiego, CA 92117

Lumasac Carlos V Jr 3151003901  
13283 Rancho Penasquitos Blvd #J105  
SanDiego, CA 92129

Upland Deborah E 3151003902  
1519 S B St  
SanMateo, CA 94402

Woodard Theresa E 3151003903  
13283 Rancho Penasquitos Blvd  
#J107  
SanDiego, CA 92129

Smith Jamie M 3151003904  
13283 Rancho Penasquitos Blvd #J108  
SanDiego, CA 92129

Kim David 3151003905  
13283 Rancho Penasquitos Blvd #J101  
SanDiego, CA 92129

Taylor Jennifer L 3151003906  
13283 Rancho Penasquitos Blvd  
#J102  
SanDiego, CA 92129

Feltes Christopher D 3151003907  
13283 Rancho Penasquitos Blvd #J103  
SanDiego, CA 92129

Jorgensen Douglas J & Sen Trang  
3151003908  
13283 Rancho Penasquitos Blvd #J104  
SanDiego, CA 92129

Pickett-Allen Lee B 3151003909  
3440 Buckingham Rd  
LosAngeles, CA 90016

Larkin Jeffrey B Living Trust  
3151003910  
4945 E Colby St  
Mesa, AZ 85205

Green Family Trust 3151003911  
2566 Oak Springs Dr  
ChulaVista, CA 91915

Mejia Family Trust 3151003912  
527 10Th Ave #301  
SanDiego, CA 92101

Lindquist Susan M 3151003913  
7511 N Via De La Siesta  
Scottsdale, AZ 85258

M C Investment Partners LLC  
3151003914  
7710 Balboa Ave #205B  
SanDiego, CA 92111

Greene John A & Gwendolyn N  
3151003915  
3511 Siembre St  
Bonita, CA 91902

Akbashev Vadim & Akbasheva Natalia  
3151003916  
12994 Carmel Creek Rd #171  
SanDiego, CA 92130

Ding Zheng & Zhang Wei 3151003917  
9959 Azuaga St #I101  
SanDiego, CA 92129

M M Manager LLC 3151003918  
P O Box 722994  
SanDiego, CA 92172

Partridge Brett & Juneth J 3151003919  
11712 Fidelio Ct  
SanDiego, CA 92131

Zeng-Lu Family Trust 3151003920  
4917 Coach Horse Ct  
SanDiego, CA 92130

Fuller Mason 3151003921  
637 Benbow Ct  
Davis, CA 95618

Kiselev Yuriy & Kiseleva Larisa  
3151003922  
7709 Britt Pl  
Santee, CA 92071

Valerio Bienvenido & Nancy B  
3151003923  
2298 Rolling Ridge Rd  
ChulaVista, CA 91914

Brady Paul & Linda 3151003924  
1477 Hoyt Ave W  
FalconHeights, MN 55108

Clark Brenda M Trust 3151003925  
2424 Denova Dr  
Alpine, CA 91901

Cabaj Zbigniew 3151003926  
5713 Desert View Dr  
LaJolla, CA 92037

Visoka Mentor 3151003927  
9959 Azuaga St #I203  
SanDiego, CA 92129

Bottomley Kristin B 3151003928  
9959 Azuaga St #I  
SanDiego, CA 92129

Yavuz Mehmet/Nsns Yavuz Sema  
3151003929  
3640 Torrey View Ct  
SanDiego, CA 92130

Martinez Luis G & Hernandez  
Sandra I 3151003930  
9959 Azuaga St #I206  
SanDiego, CA 92129

Horak Matthew 3151003931  
9959 Azuaga St #I207  
SanDiego, CA 92129

Shah Nimesh H 3151003932  
9959 Azuaga St #I208  
SanDiego, CA 92129

Horner Michael R & Linda S  
3151003933  
412 N 15Th Ave  
Lebanon, PA 17046

Kinney Charles E & Sierra K  
3151003934  
543 Cerro St  
Encinitas, CA 92024

Dunnum Ryan 3151003935  
13263 Rancho Penasquitos Blvd #K107  
SanDiego, CA 92129

Benavente Lourdes I 3151003936  
13263 Rancho Penasquitos Blvd  
#K108  
SanDiego, CA 92129

Hill Derrick & Roxanne 3151003937  
13263 Rancho Penasquitos Blvd #K101  
SanDiego, CA 92129

Aguilar Aide 3151003938  
1224 Duck Blind Cir  
Newman, CA 95360

Naquin Roy J 3151003939  
13263 Rancho Penasquitos Blvd  
#K103  
SanDiego, CA 92129

Hahn Ernie & Kristin Trust C/O Valley  
View Casino Center 3151003940  
3500 Sports Arena Blvd  
SanDiego, CA 92110

Neubauer Roy E & Susan 3151003941  
533 Quail Pointe Ln  
Encinitas, CA 92024

M M Manager LLC 3151003942  
P O Box 722994  
SanDiego, CA 92172



Ihde Brandon & Lintag Angela  
3151003943  
13263 Rancho Penasquitos Blvd #K207  
SanDiego, CA 92129

Dozois Investment Limited Partnership  
C/O Jim Dozois 3151003944  
12787 Cijon St  
SanDiego, CA 92129

Aiello Kristen 3151003945  
13263 Rancho Penasquitos Blvd  
#K201  
SanDiego, CA 92129

Gilbert Shaun & Carolyn J/Nsns  
Sturtevant James 3151003946  
3526 Smoketree Ave  
CarsonCity, NV 89705

Sheriff Daniel J/Swjt Westover Deana R  
3151003947  
13263 Rancho Penasquitos Blvd #K203  
SanDiego, CA 92129

Rajgopal Suresh & Ujwala  
3151003948  
12433 Ragweed St  
SanDiego, CA 92129

Hauser Williams Family 2000 Trust  
3151004001  
13293 Courtland Ter  
SanDiego, CA 92130

Williams Donna S Trust 3151004002  
471 Karra Ct  
ChulaVista, CA 91910

Fernando Howen Q & Janice A  
3151004003  
9835 Paseo Montril  
SanDiego, CA 92129

M M Manager LLC 3151004004  
P O Box 722994  
SanDiego, CA 92172

Nguyen Canh 3151004005  
8046 Hollow Mesa Ct  
SanDiego, CA 92126

Hanson Bill Living Trust  
3151004006  
9612 Capricorn Way  
SanDiego, CA 92126

Sletten Sarah L 3151004007  
4616 Coconino Way  
SanDiego, CA 92117

Choi Hangbok & Myunghee  
3151004008  
5894 Blazing Star Ln  
SanDiego, CA 92130

Runyan Jason B/Mmjt Runyan  
Joshua B 3151004009  
13303 Rancho Penasquitos Blvd  
#205  
SanDiego, CA 92129

Mm Manager LLC 3151004010  
13303 Rancho Penasquitos Blvd #A206  
SanDiego, CA 92129

Bakhtari Khalil A 3151004011  
2830 4Th Ave  
SanDiego, CA 92103

M M Manager LLC 3151004012  
13303 Rancho Penasquitos Blvd  
SanDiego, CA 92129

Gaasch Terence T Pmb 127 3151004013  
1026 W El Norte Pkwy  
Escondido, CA 92026

Bales Kyle & Kimberly M 3151004014  
5880 Nagel St  
LaMesa, CA 91942

Constable Tony 3151004015  
15157 Crocker Rd  
Poway, CA 92064

Higginbottom Dennis J & Barbara E  
Living Trust 3151004016  
14118 Caminito Vistana  
SanDiego, CA 92130

Ediga Narashima B & Umabharathi  
3151004017  
13323 Rancho Penasquitos Blvd #D105  
SanDiego, CA 92129

Shannon Christine M Trust C/O  
Judith Simons 3151004018  
12609 Cijon St  
SanDiego, CA 92129

Wilson Phillip J & Patricia N/ Wdjt  
Nieder Irma R 3151004019  
9906 Via Cuenca  
SanDiego, CA 92129

Tugas Louie 3151004020  
13323 Rancho Penasquitos Blvd #D108  
SanDiego, CA 92129

Hemati Nahid 3151004021  
13323 Rancho Penasquitos Blvd  
#D101  
SanDiego, CA 92129

Brockmann Juliette H 3151004022  
13323 Rancho Penasquitos Blvd #102  
SanDiego, CA 92129

Capaldi Stacy 3151004023  
13323 Rancho Penasquitos Bl #103  
SanDiego, CA 92129

Blankenship Vicki 3151004024  
4080 Via Rio Ave  
Oceanside, CA 92057

Tang Yumin & Shan Hairong  
3151004025  
16330 Santa Cristobal St  
SanDiego, CA 92127

Alamo Trust 3151004026  
13323 Rancho Penasquitos Blvd #D206  
SanDiego, CA 92129

Mccorkle-Sobotka Family Trust  
3151004027  
14120 Kellbara Ct  
SanDiego, CA 92129

Wu Justin & Bernadette Revocable Trust  
3151004028  
5570 Valerio Trl  
SanDiego, CA 92130

Senekeo Rick P & Natsuyo S  
3151004029  
13323 Rancho Penasquitos Blvd #D201  
SanDiego, CA 92129

Shallenberger Thomas 3151004030  
13323 Rancho Penasquitos Blvd  
#D202  
SanDiego, CA 92129

Ferraro Giuseppe & Maria 3151004031  
650 Ne 62Nd St  
Miami, FL 33138

Li Jilon/ Li Lianjie & Luo Chuying  
3151004032  
20 Springhouse Ln  
BaskingRidge, NJ 7920

Jewett John W & Andrade Jacintha  
F 3151004033  
9939 Azuaga St #H105  
SanDiego, CA 92129

Rasri Saranya 3151004034  
9939 Azuaga St #H106  
SanDiego, CA 92129

Abrahime Zahir 3151004035  
2300 E Silverado Ranch Blvd  
LasVegas, NV 89183

Berry Kristina 3151004036  
9939 Azuaga St #108  
SanDiego, CA 92129

Beczak Michael D 3151004037  
9939 Azuaga St #H101  
SanDiego, CA 92129

Gonzalez Erica L 3151004038  
9939 Azuaga St #102  
SanDiego, CA 92129

Ertle Mark 3151004039  
2619 Canyon Crest Dr  
Escondido, CA 92027

Guerrero Albert 3151004040  
3691 Caminito Carmel Lndg  
SanDiego, CA 92130

Daily Julie A S 3151004041  
9939 Azuaga St #H205  
SanDiego, CA 92129

Payumo James M L & Anna M S/  
Hwjt Payumo Restituto M & Soledad  
L 3151004042  
9939 Azuaga St #H206  
SanDiego, CA 92129

Leung Edward H Revocable Trust Et Al  
3151004043  
10821 Via Cascabel  
SanDiego, CA 92124

Malcolm Christian J/Swjt Johnson  
Heather Maren 3151004044  
5623 Meadows Del Mar  
SanDiego, CA 92130

Mcconnell James E & Christine  
3151004045  
9939 Azuaga St #H201  
SanDiego, CA 92129

Yu Irene/Nsjt Yu Kam Hung  
3151004046  
4725 Orion Ave #111  
ShermanOaks, CA 91403

Reid E Lynn 3151004047  
9939 Azuaga St #H203  
SanDiego, CA 92129

Cappelletti Family Trust  
3151004048  
1215 Via Ramon  
Escondido, CA 92029

Donatoni Jeffery & Maria 3151004049  
9949 Azuaga St #G105  
SanDiego, CA 92129

Jani Daniel G 3151004050  
1131 Arbor Ln #121  
SanMarcos, CA 92069

Kirtay Ali & Victoria 3151004051  
4535 La Cuenta Dr  
SanDiego, CA 92124

Damineni Hari & Veeragandham  
Anupama 3151004052  
11525 Caminito La Bar #54  
SanDiego, CA 92126

Barlow Marianne M 3151004053  
9949 Azuaga St #G101  
SanDiego, CA 92129

Dove Brandon 3151004054  
9949 Azuaga St #102  
SanDiego, CA 92129

Chang Juliana/Mwjt Chang Jessica  
3151004055  
15526 Orchid Ave  
Tustin, CA 92782

Dhaeze Wim & Gao Muyun  
3151004056  
10322 Scripps Poway Pkwy #27  
SanDiego, CA 92131

Denny Catherine M 3151004057  
9949 Azuaga St #G205  
SanDiego, CA 92129

Chubb Michael 3151004058  
9949 Azuaga St #G206  
SanDiego, CA 92129

Mccorkle-Sobotka Trust 3151004059  
14120 Kellbara Ct  
SanDiego, CA 92129

Lee Tracey/Uwjt Lee Penelope  
3151004060  
9949 Azuaga St #G208  
SanDiego, CA 92129

Mickle Graham T 3151004061  
9949 Azuaga St #G201  
SanDiego, CA 92129

Cannoni/Foye-2 LLC 3151004062  
945 Madison Ave  
SanDiego, CA 92116

Scott Richard A & Martha J/ Smjt  
Scott David A 3151004063  
15060 Palomino Mesa Rd  
SanDiego, CA 92127

Konrad Mark 3151004064  
9949 Azuaga St #204  
SanDiego, CA 92129

Robinson Holly E/ Martin C T  
3151004101  
9929 Azuaga St #F101  
SanDiego, CA 92129

Petties Jennifer N C/Uwjt Woods-  
Petties Joan E 3151004102  
9929 Azuaga St #F102  
SanDiego, CA 92129

Capistrano Mila 3151004103  
9929 Azuaga St #F103  
SanDiego, CA 92129

Joshi Saroj K & Vaidya Kamala  
3151004104  
9929 Azuaga St #F104  
SanDiego, CA 92129

Dale Kevin 3151004105  
9929 Azuaga St #F105  
SanDiego, CA 92129

Cook Paul D 3151004106  
9929 Azuaga St #F106  
SanDiego, CA 92129

California Housing Finance Agency  
3151004107  
P O Box 4034  
Sacramento, CA 95812

Wang Family Trust 3151004108  
13519 Ginger Glen Rd  
SanDiego, CA 92130

Good Jason/ Johnson Michele  
3151004109  
9929 Azuaga St #F201  
SanDiego, CA 92129

Mode Breanne E 3151004110  
9929 Azuaga St #F202  
SanDiego, CA 92129

Niknam Farshad & Niloofar E  
3151004111  
3045 Griffon St E  
Danville, CA 94506

Kanj Rami 3151004112  
29315 Mister  
LaJolla, CA 92092

Runyan Joshua B & Heidi/ Smjt Runyan  
Jeremiah 3151004113  
11932 Briarleaf Way  
SanDiego, CA 92128

Havey Danielle/Johnson Dupree  
3151004114  
9929 Azuaga St #206  
SanDiego, CA 92129

Hernandez Denise S 3151004115  
9929 Azuaga St #F207  
SanDiego, CA 92129

Martin Bret/ Avansino Melia  
3151004116  
9929 Azuaga St #F208  
SanDiego, CA 92129

Davis Trent T 3151004117  
P O Box 3116  
Wrightwood, CA 92397

Lu Daisy M 3151004118  
9919 Azuaga St #106  
SanDiego, CA 92129

Perez Nancy 3151004119  
9919 Azuaga St #E107  
SanDiego, CA 92129

Deleon Jovita 3151004120  
9919 Azuaga St #108  
SanDiego, CA 92129

Fahr Benthe 3151004121  
9919 Azuaga St #E101  
SanDiego, CA 92129

Hudson Richard D 3151004122  
9919 Azuaga St #E102  
SanDiego, CA 92129

Torres Antonio 3151004123  
9919 Azuaga St #103  
SanDiego, CA 92129

Soltren Robert D 3151004124  
9919 Azuaga St #E104  
SanDiego, CA 92129

Bridge Julie A 3151004125  
1414 Roosevelt Dr  
Woodland, CA 95776

Badewitz Clinton 3151004126  
26404 Vermont Ave #17  
HarborCity, CA 90710

Seibert Paul C 3151004127  
11363 Luz Pl  
SanDiego, CA 92127

Nguyen Hung Xuan 3151004128  
4344 Convoy St #B  
SanDiego, CA 92111

Parker Onnie C 3151004129  
9919 Azuaga St #201  
SanDiego, CA 92129

Dejournett Lena 3151004130  
9919 Azuaga St #E202  
SanDiego, CA 92129

Bratt Silvia 3151004131  
9919 Azuaga St #E203  
SanDiego, CA 92129

Carisey Family Trust 3151004132  
12520 Paseo Lucido #147  
SanDiego, CA 92128

Blanton Stephen D & Pamela J  
3151004133  
9909 Azuaga St #C101  
SanDiego, CA 92129

M C Investment Partners LLC  
3151004134  
7710 Balboa Ave #205B  
SanDiego, CA 92111

Hagio Family Trust 3151004135  
4670 Bryson Ter  
SanDiego, CA 92130

Lozano Jessica M 3151004136  
9909 Azuaga St #C104  
SanDiego, CA 92129

Graves Jason 3151004137  
9909 Azuaga St #C105  
SanDiego, CA 92129

Radhakrishnan Dhinakar &  
Padmanaban Sangeetha 3151004138  
10855 Charbono Point  
SanDiego, CA 92131

Knepper Thomas L & Pan Ying  
3151004139  
5372 W Falls View Dr  
SanDiego, CA 92115

Jeon Sung Pyo 3151004140  
9909 Azuaga St #C108  
SanDiego, CA 92129

Sam Luis L 3151004141  
9909 Azuaga St #C201  
SanDiego, CA 92129

Kareva Kseniya N 3151004142  
9909 Azuaga St #C202  
SanDiego, CA 92129

Mehndiratta Family Trust 3151004143  
13579 Golden Elm Ln  
SanDiego, CA 92129

Hong Liang & Wang Lu  
3151004144  
9909 Azuaga St #C204  
SanDiego, CA 92129

Sarmiento Ruby A P 3151004145  
9909 Azuaga St #C205  
SanDiego, CA 92129

Park Byung T & Ok C/Swjt Park  
Christine J/Swjt Park Helen E  
3151004146  
9909 Azuaga St #206  
SanDiego, CA 92129

Lu Tiffany 3151004147  
11358 W San Raphael Driveway  
SanDiego, CA 92130

Treit Patricia/Hwjt Treit Lee J & Heather  
M 3151004148  
9909 Azuaga St #C208  
SanDiego, CA 92129

Rozak Dan & Carol 3151004149  
13343 Rancho Penasquitos Blvd #B105  
SanDiego, CA 92129

Mccorkle-Sobotka Trust  
3151004150  
14120 Kellbara Ct  
SanDiego, CA 92129

Yang Xiaoming 3151004151  
4491 Philbrook Sq  
SanDiego, CA 92130

Sablan Kyle R A 3151004152  
13343 Rancho Penasquitos Blvd #B108  
SanDiego, CA 92129

Cromwell Ian M 3151004153  
13889 Via Lactea  
SanDiego, CA 92129

Gvozdenovic Vesna 3151004154  
13343 Rancho Penasquitos Blvd #B102  
SanDiego, CA 92129

Ortiz Alicia 3151004155  
13343 Rancho Penasquitos Blvd #B103  
SanDiego, CA 92129

Blancaflor Paul/Swjt Hurley Dana  
3151004156  
13343 Rancho Penasquitos Blvd  
#B104  
SanDiego, CA 92129

Giangiordano Michael D & Tara M  
3151004157  
13343 Rancho Penasquitos Blvd #B205  
SanDiego, CA 92129

Gu Jing 3151004158  
12667 Intermezzo Way  
SanDiego, CA 92130

Mobin Nasr 3151004159  
13343 Rp Blvd #B207  
SanDiego, CA 92129

Murai Toru & Soto Jacqueline  
3151004160  
11124 Crater Dr  
SanDiego, CA 92126

Yip Tony Chak Wah & Margaret Lai  
Dat/ Saung William Huai-Gin & Julie  
Hsiang-Ping Chao 3151004161  
11537 Normanton Way  
SanDiego, CA 92131

Kizer Chanda D 3151004162  
13343 Rancho Penasquitos Blvd  
#B202  
SanDiego, CA 92129

Lu Yi Jessie 3151004163  
13343 Rancho Penasquitos Blvd #B203  
SanDiego, CA 92129

Amendola Amanda J 3151004164  
13343 Rancho Penasquitos Blvd #B204  
SanDiego, CA 92129

Sunbrewer Partners L P/ Sunbrewer  
Partners LPet Al C/O West Coast  
Retail Mgmt 3151005300  
9888 Carmel Mountain Rd #I  
SanDiego, CA 92129

Sunbrewer Partners L P/ Sunbrewer  
Partners LPet AI C/O West Coast Retail  
Mgmt 3151005600  
9888 Carmel Mountain Rd #I  
SanDiego, CA 92129

Ferguson Raymond J 3151120400  
2502 Pine Glen Ln  
ElCajon, CA 92019

Salguero Zhenia 3151120500  
13772 Paseo Cardiel  
SanDiego, CA 92129

Quiring Family Trust 3151120601  
11540 Spruce Run Dr  
SanDiego, CA 92131

Quiring Family Trust 3151120602  
11540 Spruce Run Dr  
SanDiego, CA 92131

Guerra Marco A & Christina A  
3151120700  
9926 Via Daroca  
SanDiego, CA 92129

Le Hong & Du Family Trust  
3151130100  
13785 Paseo Cardiel  
SanDiego, CA 92129

Routson Linda L 3151130200  
13779 Paseo Cardiel  
SanDiego, CA 92129

Dambacher Karl I III & Briana M  
3151130300  
13773 Paseo Cardiel  
SanDiego, CA 92129

Atkinson Roger K & Linda A  
3151130400  
13767 Paseo Cardiel  
SanDiego, CA 92129

Graham Louise B 1997 Trust  
3151130500  
16377 Los Rosales St  
SanDiego, CA 92127

Tacloban Alberto G & Geralyn S  
3151130600  
13755 Paseo Cardiel  
SanDiego, CA 92129

Kolokowsky Steve 3151141602  
7915 Rufus Ct  
SanDiego, CA 92129

Sun Xiulan 3151141603  
9859 Paseo Montalban #C  
SanDiego, CA 92129

Smith Timothy R & Harbertson  
Judith 3151141604  
9859 Paseo Montalban #D  
SanDiego, CA 92129

Searfoss Beatrice E Tr 3151141605  
9885 Paseo Montalban  
SanDiego, CA 92129

Green Wanda L Revocable Trust  
3151141606  
9883 Paseo Montalban  
SanDiego, CA 92129

Raptis Family Trust 3151141607  
13463 Bavarian Dr  
SanDiego, CA 92129

Leshner Sheila 3151141608  
9881 Paseo Montalban  
SanDiego, CA 92129

Reichel Dieter E & Barbara K  
3151141609  
12463 Rancho Bernardo Rd #159  
SanDiego, CA 92128

Raptis Family Trust 3151141611  
13463 Bavarian Dr  
SanDiego, CA 92129

Weber Pamela D 3151141612  
9916 Paseo Montalban  
SanDiego, CA 92129

Lam Kin Yan & Lau Ying S  
3151141613  
9928 Paseo Montalban  
SanDiego, CA 92129

C A M M Y Investments Inc  
3151141614  
3525 Del Mar Heights Rd #758  
SanDiego, CA 92130

Ocampo Maria E T 3151141615  
9924 Paseo Montalban  
SanDiego, CA 92129

Brilmyer E C Revocable Trust  
3151141616  
4725 Mt Gaywas Dr  
SanDiego, CA 92117

Hesselgesser Alex & Juliana  
3151141617  
9947 Paseo Montalban  
SanDiego, CA 92129

Wilson Walter J Trust 3151141618  
935 Rivertree Dr  
Oceanside, CA 92058

Brown Michael K 3151141619  
9949 Paseo Montalban  
SanDiego, CA 92129

Tashakkor Ezzatollah & Tashakkaor  
Behnaz Revocable Trust  
3151141620  
952 Santa Estella  
SolanaBeach, CA 92075

Reichel Dieter E & Barbara K  
3151141621  
12463 Rancho Bernardo Rd #159  
SanDiego, CA 92128

Bozic Nebojsa 3151141622  
9975 Paseo Montalban  
SanDiego, CA 92129

Castellanos Jose L 3151141623  
9971 Paseo Montalban  
SanDiego, CA 92129

Miller Daniel M 3151141624  
9973 Paseo Montalban  
SanDiego, CA 92129

Winn Peter J 3151141625  
13706 Paseo Cardiel  
SanDiego, CA 92129

Fischer David G 3151141626  
13710 Paseo Cardiel  
SanDiego, CA 92129

Liu Zhiqiang 3151141627  
13708 Paseo Cardiel  
SanDiego, CA 92129

Ortiz Carlita 3151141628  
13712 Paseo Cardiel  
SanDiego, CA 92129

Hsieh Leh-An & Lee Lin-Nan  
3151141629  
10004 Flower Gate Ter  
Potomac, MD 20854

Lugtu Vicente J & Amelia 3151141630  
13740 Paseo Cardiel  
SanDiego, CA 92129

Navadeh Michael 3151141631  
13742 Paseo Cardiel  
SanDiego, CA 92129

Bermudez Jocelyn 3151141632  
13744 Paseo Cardiel  
SanDiego, CA 92129

Bock Charles C 3151141633  
13707 Paseo Cardiel  
SanDiego, CA 92129

Zhang Mark 3151141634  
5849 Aster Meadows Pl  
SanDiego, CA 92130

Baron Debora A Living Trust  
3151141635  
P O Box 720852  
SanDiego, CA 92172

Jensen Adelia M Trust 3151141636  
852 Avenida Ricardo #225  
SanMarcos, CA 92069

Smith Danny F & Robin J 3151141637  
13737 Paseo Cardiel  
SanDiego, CA 92129

Christenson Alexander & Cassandra  
3151141638  
13741 Paseo Cardiel  
SanDiego, CA 92129

Hernandez Guadalupe 3151141639  
614 Fig Ave  
ChulaVista, CA 91910

Yeung Pui Yuk 3151141640  
2046 Skyview Gln  
Escondido, CA 92027

Markham Chad M 3151141801  
13695 Paseo Cardiel #1  
SanDiego, CA 92129

Wen Rui 3151141802  
692 Shenandoah Ave  
SanMarcos, CA 92078

Nguyen Elizabeth A 3151141803  
16666 Deer Ridge Rd  
SanDiego, CA 92127

Nguyen Michelle P 3151141804  
13695 Paseo Cardiel #4  
SanDiego, CA 92129

Pelante Oscar 3151141805  
13695 Paseo Cardiel #5  
SanDiego, CA 92129

Phillips John R 3151141806  
13695 Paseo Cardiel  
SanDiego, CA 92129

Celli Lisa 3151141807  
13691 Paseo Cardiel #7  
SanDiego, CA 92129

Taylor Jenesta P 3151141808  
13691 Paseo Cardiel #8  
SanDiego, CA 92129

Yarrington Elizabeth 3151141809  
13691 Paseo Cardiel #9  
SanDiego, CA 92129

Kabingue Ranjee K 3151141810  
16115 Jordana Cir  
Riverside, CA 92503

Lin Liang Yew & Zheng Jennifer L  
3151141811  
13691 Paseo Cardiel #11  
SanDiego, CA 92129

Wong William Ka-Ho 3151141812  
13691 Paseo Cardiel #12  
SanDiego, CA 92129

Kaiser Kelly 3151141813  
8355 Station Village Ln #4409  
SanDiego, CA 92108

Ahadian Farshad M & Emelya M  
3151141814  
13687 Paseo Cardiel #14  
SanDiego, CA 92129

Lotfizadeh Parivash 3151141815  
9458 Twin Trails Dr #201  
SanDiego, CA 92129

Becker Paul D 3151141816  
1588 Golden Crest Dr  
Escondido, CA 92029

Bouma Sonya A 3151141817  
430 Palm Ave  
Ripon, CA 95366

Afari Negin 3151141818  
15874 Windrose Ct  
SanDiego, CA 92127

Phillips Judith L 3151141819  
13687 Paseo Cardiel #19  
SanDiego, CA 92129

Duque Lalaine G/ Repato Jose R Jr &  
Lita D 3151141820  
13687 Paseo Cardiel #20  
SanDiego, CA 92129

Pardee Homes 3155700300  
10880 Wilshire Blvd #1900  
LosAngeles, CA 90024

San Diego Gas & Electric Co  
3155700600  
8326 Century Park Ct  
SanDiego, CA 92123

City Of San Diego 3162310100  
202 C Street  
SanDiego, CA 92101

City Of Poway 3162310400  
P O Box 789  
Poway, CA 92074

Transwestern Northridge LP C/O  
Thomson Property Tax Group  
3163301100  
P O Box 6019  
Chicago, IL 60606

Transwestern Northridge LP C/O  
Thomson Propertytax Group 3163301200  
P O Box 6019  
Chicago, IL 60606

Transwestern Northridge LP C/O  
Thomson Property Tax Group  
3163301300  
P O Box 6019  
Chicago, IL 60606

Transwestern Northridge LP C/O  
Thomson Property Tax Group  
3163301400  
P O Box 6019  
Chicago, IL 60606

Transwestern Northridge LP C/O  
Thomson Property Tax Group  
3163301500  
P O Box 6019  
Chicago, IL 60606

Scripps Summit Drive Development L L  
LP 3163301700  
500 Hogsback Rd  
Mason, MI 48854

Scripps Summit Drive Development  
L L LP 3163301800  
500 Hogsback Rd  
Mason, MI 48854



C I F Holdings LP 3163310100  
8100 La Mesa Blvd #101  
LaMesa, CA 91942

C I F Holdings LP 3163310200  
8100 La Mesa Blvd #101  
LaMesa, CA 91942

Maintenance Warehouse/America  
Corp 3163310600  
10641 Scripps Summit Ct  
SanDiego, CA 92131

San Diego Summit Development LLC  
3163310700  
10637 Scripps Summit Ct  
SanDiego, CA 92131

San Diego Summit Development LLC  
3163310800  
10637 Scripps Summit Ct  
SanDiego, CA 92131

LPscripps Lot I LLC 3163310900  
1050 Park Blvd  
SanDiego, CA 92101

LPscripps Lot I LLC 3163311000  
1050 Park Blvd  
SanDiego, CA 92101

LPscripps Lot I LLC 3163311100  
1050 Park Blvd  
SanDiego, CA 92101

Batten Mark B & Janice K Living  
Trust 3164003100  
11748 Vail Ct  
SanDiego, CA 92131

Safae Mehdi & Shirin 3164003200  
11747 Vail Ct  
SanDiego, CA 92131

Tomaras Family Trust 3164003300  
11743 Vail Ct  
SanDiego, CA 92131

Prince Family 2005 Trust  
3164003400  
11739 Vail Ct  
SanDiego, CA 92131

Bregman David N & Nancy F  
3164003500  
11733 Vail Ct  
SanDiego, CA 92131

Petty Steve & Sandy 2002 Trust  
3164003600  
11725 Vail Ct  
SanDiego, CA 92131

Muhsin Family Trust 3164003700  
11719 Vail Ct  
SanDiego, CA 92131

Choudhary Shvetank & Kothari Vineeta  
V 3164003800  
11713 Vail Ct  
SanDiego, CA 92131

Krnjaich Revocable Trust 3164003900  
11709 Vail Ct  
SanDiego, CA 92131

Swann Family Trust 3164004000  
11703 Vail Ct  
SanDiego, CA 92131

Orodpour Jela 3164004100  
11685 Vail Ct  
SanDiego, CA 92131

Rogge Roy E & Robin L 3164004200  
11675 Vail Ct  
SanDiego, CA 92131

Williams Bradley K & Melissa A  
3164004300  
11654 Vail Ct  
SanDiego, CA 92131

Fieldstone Summit Homeowners Assn  
3164020400  
5465 Morehouse Dr #250  
SanDiego, CA 92121

City Of San Diego 3164020500  
202 C Street  
SanDiego, CA 92101

Nguyen Family Trust 3164610900  
P O Box 500745  
SanDiego, CA 92150

Buitenhek Family Trust 3164611000  
10439 Harvest View Way  
SanDiego, CA 92128

Sabre Springs Neighborhood  
Homeowners Assn 3164613100  
16880 W Bernardo Dr #2000  
SanDiego, CA 92127

Sabre Springs Neighborhood  
Homeowners Assn 3164613200  
16880 W Bernardo Dr #2000  
SanDiego, CA 92127

Sabre Springs Neighborhood  
Homeowners Assn 3164613300  
16880 W Bernardo Dr #2000  
SanDiego, CA 92127

City Of San Diego 3164620100  
202 C Street  
SanDiego, CA 92101

City Of San Diego 3164620300  
202 C Street  
SanDiego, CA 92101

City Of San Diego 3190211800  
202 C Street  
SanDiego, CA 92101

Transwestern Northridge LP C/O  
Thomson Property Tax Group  
3194600800  
P O Box 6019  
Chicago, IL 60606

San Diego Unified School District  
3194601700  
4100 Normal Street, #1241  
SanDiego, CA 92103

San Diego Unified School District  
3194602100  
4101 Normal Street, #1241  
SanDiego, CA 92103

Ivy Crest At Scripps Ranch Villages  
Homeowners Assn C/O Western Pacific  
Housinginc 3194602600  
5790 Fleet St #210  
Carlsbad, CA 92008

Circle K Stores Inc/Scripps Ranch  
Marketplace LPattn: Invesco  
Advisors Inc 3194602700  
4675 Macarthur Ct #1150  
NewportBeach, CA 92660

St Mar Enterprises/ Scripps Ranch  
Marketplace LPattn: Invesco Advisors  
Inc 3194602800  
4675 Macarthur Ct #1150  
NewportBeach, CA 92660

Scripps Ranch Marketplace LPattn:  
Invesco Advisors Inc 3194602900  
4675 Macarthur Ct #1150  
NewportBeach, CA 92660

Delaware Mcdonalds Corp / Scripps  
Ranch Marketplace LPattn: Invesco  
Advisors Inc 3194603000  
4675 Macarthur Ct #1150  
NewportBeach, CA 92660

Peg Lion LLC/ Scripps Ranch  
Marketplace LPattn: Invesco Advisors  
Inc 3194603100  
4675 Macarthur Ct #1150  
NewportBeach, CA 92660

Scripps Ranch Marketplace LPattn:  
Invesco Advisors Inc 3194603200  
4675 Macarthur Ct #1150  
NewportBeach, CA 92660

Scripps Ranch Marketplace L P/  
Cons Scripps Ranch Marketplace  
LPattn: Invesco Advisors Inc  
3194603500  
4675 Macarthur Ct #1150  
NewportBeach, CA 92660

American Drug Stores Inc (Store No  
9102) / Scripps Ranch Marketplace  
LPattn: Invesco Advisors Inc -  
4675 Macarthur Ct #1150 - 3194603800  
NewportBeach, CA 92660

Scripps Ranch Marketplace LP Attn:  
Invesco Advisors Inc 3194604500  
4675 Macarthur Ct #1150  
NewportBeach, CA 92660

Avalos Gus A/Uwjt Avalos Gladys  
E 3194604901  
10705 Wexford St #1  
SanDiego, CA 92131

Malli Rajkumar & Mukerjee Shilpi  
3194604902  
10562 Richard Rd  
SanDiego, CA 92127

Supple Francesca M 3194604903  
10705 Wexford St #3  
SanDiego, CA 92131

Deshpande Srikanth & Mrudula  
3194604904  
10705 Wexford St #4  
SanDiego, CA 92131

Chun Grace Woo Trust 3194604905  
10705 Wexford St #5  
SanDiego, CA 92131

Pissot Isabel Z 3194604906  
10705 Wexford St #6  
SanDiego, CA 92131

Yee Christopher J 3194604907  
10705 Wexford St #7  
SanDiego, CA 92131

Echols Francis G Tr 3194604908  
10695 Wexford St #1  
SanDiego, CA 92131

Cagaanan Patrick C & Angela M  
3194604909  
10695 Wexford St #2  
SanDiego, CA 92131

Tyrol Boris 3194604910  
10695 Wexford St #3  
SanDiego, CA 92131

Wu Robert Ming-Fai/Umjt Bai  
Zhengxian 3194604911  
10695 Wexford St #4  
SanDiego, CA 92131

Thorson Jon & Isabel 3194604912  
10695 Wexford St #5  
SanDiego, CA 92131

Mantravadi Ashok & Saritha  
3194604913  
10695 Wexford St #6  
SanDiego, CA 92131

Bautista Isidoro A Jr & Fe M Trust  
3194604914  
10075 Timberline Ct  
SanDiego, CA 92131

Peck Lori A 3194604915  
10876 Ivy Hill Dr #1  
SanDiego, CA 92131

Rudd Stephanie 3194604916  
10876 Ivy Hill Dr #4  
SanDiego, CA 92131

Horn Melanie M 3194604917  
10876 Ivy Hill Dr #3  
SanDiego, CA 92131

Ligeralde Fe A 3194604918  
10876 Ivy Hill Dr #2  
SanDiego, CA 92131

Dehshid Marjan 3194604919  
10876 Ivy Hill Dr #5  
SanDiego, CA 92131

Bastifell Tasha/Swjt Belmaggio Amy  
3194604920  
10876 Ivy Hill Dr #6  
SanDiego, CA 92131

Guo Ying Pei 3194604921  
203 Overbrook  
Irvine, CA 92620

Bozinovski Meri 3194604922  
10876 Ivy Hill Dr #8  
SanDiego, CA 92131

Baldyga Gregory 3194605101  
10648 Aspen Gln  
Escondido, CA 92026

Thippireddy Sarath & Lothugedda Sesi R  
3194605102  
10872 Ivy Hill Dr #2  
SanDiego, CA 92131

Sautkulis & Delamontanya Family  
Trust 3194605103  
10872 Ivy Hill Dr #3  
SanDiego, CA 92131

Liao Ho-Long & I-Ching 3194605104  
10872 Ivy Hill Dr #4  
SanDiego, CA 92131

Lamb Dianne H 2005 Trust 3194605105  
10872 Ivy Hill Dr #5  
SanDiego, CA 92131

Venkatachalam Gopalakrishnan &  
Krishnan Archana G 3194605106  
10872 Ivy Hill Dr #6  
SanDiego, CA 92131

Balian Samil Family Trust /Balian  
Gloria A Family Trust 3194605107  
8971 Mira Mesa Blvd  
SanDiego, CA 92126

Freedom Home Mortgage Corp C/O  
Loancare 3194605108  
3637 Sentara Way  
VirginiaBch, VA 23452

Williams Benjamin R II  
3194605109  
10860 Ivy Hill Dr #1  
SanDiego, CA 92131

Zou Jian-Chao & Guo Xia 3194605110  
10860 Ivy Hill Dr #2  
SanDiego, CA 92131

Demarest Patricia A Revocable Trust  
3194605111  
10860 Ivy Hill Dr #3  
SanDiego, CA 92131

Perez Zathrina Z G 3194605112  
10860 Ivy Hill Dr #4  
SanDiego, CA 92131

Deleon Family Trust 3194605113  
12278 Picrus St  
SanDiego, CA 92129

Roh Chang Wook 3194605114  
10860 Ivy Hill Dr #6  
SanDiego, CA 92131

Urankar Jitendra & Rajashri J  
3194605115  
10860 Ivy Hill Dr #7  
SanDiego, CA 92131

Muttreja Anish & Chhabra Divya  
3194605116  
10860 Ivy Hill Dr #8  
SanDiego, CA 92131

Kriescher Family Trust 3194605117  
10864 Ivy Hill Dr #1  
SanDiego, CA 92131

Lee Mabel Trust 3194605118  
11520 Aprica Pl  
SanDiego, CA 92131

Gieselman Nathan A & Simone  
3194605119  
16036 Paseo Montenero  
SanDiego, CA 92127

Balish Stanley 3194605120  
10864 Ivy Hill Dr #4  
SanDiego, CA 92131

Carrion Angel L 3194605121  
10864 Ivy Hill Dr #5  
SanDiego, CA 92131

Shirachi Lisa 3194605122  
10864 Ivy Hill Dr #6  
SanDiego, CA 92131

Scott Lori A 3194605123  
10864 Ivy Hill Dr #7  
SanDiego, CA 92131

Santillan Alfreda 3194605124  
10864 Ivy Hill Dr #8  
SanDiego, CA 92131

Jain Ankur 3194605201  
10868 Ivy Hill Dr #1  
SanDiego, CA 92131

Findley William B Jr & Barbara A  
3194605202  
10868 Ivy Hill Dr #2  
SanDiego, CA 92131

Kladouras Christopher 3194605203  
17323 Eagle Canyon Way  
SanDiego, CA 92127

Matthews Norma J 3194605204  
10868 Ivy Hill Dr #4  
SanDiego, CA 92131

Sankiewicz-Olafson Family Trust  
3194605205  
10868 Ivy Hill Dr #5  
SanDiego, CA 92131

Ou Jennie C 3194605206  
13060 Lomas Verdes Dr  
Poway, CA 92064

Offutt Melissa J 3194605207  
10868 Ivy Hill Dr #7  
SanDiego, CA 92131

Hong Jessica 3194605208  
10868 Ivy Hill Dr #8  
SanDiego, CA 92131

Buensuceso Nestor & Elenita  
3194605209  
10725 Wexford St #1  
SanDiego, CA 92131

An Tae Lyong Trust 09-09-99/ An Ik  
Sang Trust 3194605210  
2830 Keystone Rd  
Northbrook, IL 60062

Taylor Yolanda M 3194605211  
10725 Wexford St #3  
SanDiego, CA 92131

Smith Eric T 3194605212  
10725 Wexford St #4  
SanDiego, CA 92131

Nikolayev Konstantin & Nikolayeva  
Roza 3194605213  
10725 Wexford St #5  
SanDiego, CA 92131

Jafari Vakilirad Family Trust  
3194605214  
10725 Wexford St #6  
SanDiego, CA 92131

Dvorkin Mark A & Bronia M  
3194605215  
10725 Wexford St #7  
SanDiego, CA 92131

Velez Luis F & Galindo Adriana  
3194605216  
10725 Wexford St #8  
SanDiego, CA 92131

Sheth Narendra B & Sonal N  
3194605217  
10715 Wexford St #1  
SanDiego, CA 92131

Young Joshua D & Mary M D Vera  
3194605218  
10715 Wexford St #2  
SanDiego, CA 92131

Govindaraju Lakshmi G A &  
Vissapragada Himabindu  
3194605219  
10715 Wexford St #3  
SanDiego, CA 92131

Kazmierowicz Casimir R  
3194605220  
10715 Wexford St #4  
SanDiego, CA 92131

Lee Jennifer Trust C/O Rose Lee  
3194605221  
7161 Stoesser Ct  
SanJose, CA 95120

Bollu Venkataiah 3194605222  
10715 Wexford St #6  
SanDiego, CA 92131

Ramaswamy Gurunath &  
Narayanaswamy Rajeswari 3194605223  
10976 Ivy Hill Dr #7  
SanDiego, CA 92131

Cratty William S & Helga  
3194605224  
11865 Trail Crest Dr  
SanDiego, CA 92131

Golden Summer C/Nsns Hallum Wendy  
E Trust 3194605301  
10929 Elderwood Ct  
SanDiego, CA 92131

Eccles Paul D & Claudia I 3194605302  
10856 Ivy Hill Dr #2  
SanDiego, CA 92131

Kikuno Jenny S Trust/ Iwamoto  
Trust 3194605303  
11822 Pickford Rd  
SanDiego, CA 92131

Singleton Family Trust 3194605304  
10856 Ivy Hill Dr #4  
SanDiego, CA 92131

Velazquez Nelson A & Sarabeth A  
3194605305  
10856 Ivy Hill Dr #5  
SanDiego, CA 92131

Wilson Donald T & Krista D  
3194605306  
10856 Ivy Hill Dr #6  
SanDiego, CA 92131

Catterall Family Trust 3194605307  
10856 Ivy Hill Dr #7  
SanDiego, CA 92131

Cutting Jaydee III & Canizalez Elba  
3194605308  
10856 Ivy Hill Dr #8  
SanDiego, CA 92131

Wu Jiun Kung 3194605309  
11021 Alonda Ct  
SanDiego, CA 92126

Kim Young Joon & Kyoung Hee  
3194605310  
10852 Ivy Hill Dr #2  
SanDiego, CA 92131

Pattermann Kyle D & Sarah M  
3194605311  
10852 Ivy Hill Dr #3  
SanDiego, CA 92131

Rickman Stacey L 3194605312  
10852 Ivy Hill Dr #4  
SanDiego, CA 92131

Konchalovskaya Marina 3194605313  
10852 Ivy Hill Dr #5  
SanDiego, CA 92131

Gilder Kye M 3194605314  
10852 Ivy Hill Dr #6  
SanDiego, CA 92131

Howell Steven E 3194605315  
11714 Ramsdell Ct  
SanDiego, CA 92131

Mar-Tang Family Trust 3194605316  
1349 Elsona Ct  
Sunnyvale, CA 94087

Bell Colleen A Trust 3194605317  
10880 Ivy Hill Dr #1  
SanDiego, CA 92131

Butler Peter S & Rube Elizabeth J  
3194605318  
10880 Ivy Hill Dr #2  
SanDiego, CA 92131

Turner Martin T 3194605319  
10880 Ivy Hill Dr #3  
SanDiego, CA 92131

Teh Heelim & Fanchiang Wen-Chin  
3194605320  
16465 N Woodson Dr  
Ramona, CA 92065

Arla Chaithanya 3194605321  
10880 Ivy Hill Dr #5  
SanDiego, CA 92131

Wilkerson Cathy E Living Trust  
3194605322  
10880 Ivy Hill Dr #6  
SanDiego, CA 92131

Ander Aziz & Wardak Waheeda  
3194605323  
10880 Ivy Hill Dr #7  
SanDiego, CA 92131

Introna Corrado/Swjt Introna Maria  
3194605401  
2128 Cantata Dr #37  
ChulaVista, CA 91914

Lee Jessica Separate Property Trust  
3194605402  
10685 Wexford St #2  
SanDiego, CA 92131

Laghve Nikhil 3194605403  
9685 Scranton Rd #Ac210B1  
SanDiego, CA 92121

Kim Kwonsoo K & Chunghee J  
3194605404  
8854 Stoney Creek Dr  
SouthLyon, MI 48178

Kim Albert Y 3194605405  
5292 Stallion Run Pl  
SanDiego, CA 92130

Cheung Hiu Kong & Ip Linda  
3194605406  
13743 Camino Del Suelo  
SanDiego, CA 92129

Bhattacharya Anindya & Sudipa  
Trust 3194605407  
10685 Wexford St #7  
SanDiego, CA 92131

Tom Gregory J 3194605408  
10685 Wexford St #8  
SanDiego, CA 92131

Barahona Leonardo A & Evelin  
3194605409  
10675 Wexford St #1  
SanDiego, CA 92131

Zhang Qian & Yang Ning  
3194605410  
10675 Wexford St #2  
SanDiego, CA 92131

Yi Wan Sok & Um Cha Living Trust  
3194605411  
10675 Wexford St #3  
SanDiego, CA 92131

Legaspi Allan & Gonzales Jessica  
3194605412  
10675 Wexford St #4  
SanDiego, CA 92131

Massicot Family Trust 3194605413  
4339 Robbins St  
SanDiego, CA 92122

Gemmell Revocable Living Trust  
3194605414  
10675 Wexford St #6  
SanDiego, CA 92131

Warisi Sarah M 3194605415  
10675 Wexford St #7  
SanDiego, CA 92131

Pelland James A & Sheryl L  
3194606001  
10645 Wexford St #1  
SanDiego, CA 92131

Pak Byung Chan 3194606002  
10645 Wexford St #2  
SanDiego, CA 92131

Kenyon Alan & Kanoko 3194606003  
10645 Wexford St #3  
SanDiego, CA 92131

Ma Xiwei & Yan Jun 3194606004  
10645 Wexford St #4  
SanDiego, CA 92131

Martin Jeffrey R/Mwjt Martin Kristy  
3194606005  
10645 Wexford St #5  
SanDiego, CA 92131

Gonzalez Barbara 3194606006  
10645 Wexford St #6  
SanDiego, CA 92131

Dunham Marianne 3194606007  
10645 Wexford St #7  
SanDiego, CA 92131

Banh David 3194606008  
8445 Jane St  
SanDiego, CA 92129

Bedessem D K/Swns Bedessem A D  
3194606009  
P O Box 501832  
SanDiego, CA 92150

Hinz Benjamin 3194606010  
201 W 77Th St #16A  
NewYork, NY 10024

Spadinger Lynne M 3194606011  
451 Crestdale Ln #104  
LasVegas, NV 89144

Elling Kathleen A Revocable Trust  
3194606012  
10655 Wexford St #4  
SanDiego, CA 92131

Song Livingstone S & Kim Seung  
Hyun 3194606013  
10655 Wexford St #5  
SanDiego, CA 92131

Konda Krishna 3194606014  
10655 Wexford St #6  
SanDiego, CA 92131

Holmberg Mark 3194606015  
10655 Wexford St #7  
SanDiego, CA 92131

Moon Family Trust 3194606016  
10665 Wexford St #1  
SanDiego, CA 92131

Hudson Margot E Revocable Trust  
3194606017  
10665 Wexford St #2  
SanDiego, CA 92131

Wadlington Andrew S 3194606018  
10665 Wexford St #3  
SanDiego, CA 92131

Foropoulou Kyriaki 3194606019  
10665 Wexford St #4  
SanDiego, CA 92131

Gugliuzza Peter & Eleanor P  
3194606020  
140 Colony Way  
AlisoViejo, CA 92656

Carson Trevor R & Megan J  
3194606021  
10665 Wexford St #6  
SanDiego, CA 92131

Walker Kenton & Maria S  
3194606022  
10665 Wexford St #7  
SanDiego, CA 92131

Woodland Jeffrey B 3194606023  
10665 Wexford St #8  
SanDiego, CA 92131

Western Pacific Housing-Scripps II LLC  
3194606100  
2385 Camino Vida Roble #102  
Carlsbad, CA 92011

Phillips Family Living Trust/  
Connelly Family Living Trust Et Al  
Botr c/o Marvin F Poer & Co  
P O Box 52427 - 3194606600  
Atlanta, GA 30355

Wiener Myra E Family Trust  
3194606700  
P O Box 992  
Guasti, CA 91743

Scripps Energy LLC 3194606800  
5820 Oberlin Dr #201  
SanDiego, CA 92121

Wiener Myra E Family Trust /  
Nikko Capital Corp Et Al  
3194606900  
P O Box 992  
Guasti, CA 91743

Ivy Hill At Scripps Ranch Villages  
Homeowners Assn C/O Western Pacific  
Housing Inc 3194612000  
5790 Fleet St #210  
Carlsbad, CA 92008

Ivy Hill At Scripps Ranch Villages C/O  
Western Pacific Housing 3194612100  
2385 Camino Vida Roble #107  
Carlsbad, CA 92011

Ivy Hill At Scripps Ranch Villages  
Homeowners Assn C/O Western  
Pacific Housing 3194612200  
5790 Fleet St #S210  
Carlsbad, CA 92008

S R V North Homeowners Assn C/O  
Prescott Co 3194612300  
543 Encinitas Blvd #111  
Encinitas, CA 92024

Ivy Crest At Scripps Ranch Villages  
Homeowners Assn C/O Western Pacific  
Housing 3194612400  
5790 Fleet St #210  
Carlsbad, CA 92008

Mcmillin-Bced/Miramar Ranch  
North C/O Mcmillin Co  
3194613100  
2727 Hoover Ave  
NationalCity, CA 91950

Srv North Homeowners Assn C/O  
Mirama Ranch North 3194613200  
2727 Hoover Ave  
NationalCity, CA 91950

Shamshoum Family Trust 3194613401  
8449 Miracrest Pl  
SanDiego, CA 92121

Im Sung Jae & Atashfaraz Anahita  
3194613402  
10948 Ivy Hill Dr #2  
SanDiego, CA 92131

Wang Chunlin & Liu Chengying  
3194613403  
10948 Ivy Hill Dr #3  
SanDiego, CA 92131

Estrellado Ryan & Lucille 3194613404  
10948 Ivy Hill Dr #4  
SanDiego, CA 92131

Dye Deborah M 3194613405  
10948 Ivy Hill Dr #5  
SanDiego, CA 92131

Hwang Peter S & Joanne I 3194613406  
10948 Ivy Hill Dr #6  
SanDiego, CA 92131

Sharp Patricia A 3194613407  
9380 Twin Trails Dr #202  
SanDiego, CA 92129

Dautt Silva A 3194613408  
10948 Ivy Hill Dr #8  
SanDiego, CA 92131

Sadowski Family Trust 3194613409  
10944 Ivy Hill Dr #1  
SanDiego, CA 92131

Wong Linda J 3194613410  
10944 Ivy Hill Dr #2  
SanDiego, CA 92131

Buendia Anthony 3194613411  
10944 Ivy Hill Dr #3  
SanDiego, CA 92131

Devlin Patricia A Family Trust  
3194613412  
P O Box 26113  
SanDiego, CA 92196

Garg Harsh & Fnu Manisha  
3194613413  
10944 Ivy Hill Dr #5  
SanDiego, CA 92131

Pirayesh Francois K 3194613414  
10944 Ivy Hill Dr #6  
SanDiego, CA 92131

Valdivia Carlos 3194613501  
17026 New Rochelle Way  
SanDiego, CA 92127

Batenga Kristin S/Smjt Rodriguez  
Michael O 3194613502  
10940 Ivy Hill Dr #2  
SanDiego, CA 92131

Roberts Tanya A D Trust  
3194613503  
10940 Ivy Hill Dr #3  
SanDiego, CA 92131

Clapper Jason R 3194613504  
10940 Ivy Hill Dr #4  
SanDiego, CA 92131

Chaiyakul Viraphol & Kay Lai Kheng  
3194613505  
11999 Oakview Way  
SanDiego, CA 92128

Falkowski Ron Trust 3194613506  
10940 Ivy Hill Dr #6  
SanDiego, CA 92131

Wing Tina M 3194613507  
10950 Ivy Hill Dr #1  
SanDiego, CA 92131

Jiwani Sadrudin M & Noorjehan  
3194613508  
10950 Ivy Hill Dr #2  
SanDiego, CA 92131

Hall Scott G 3194613509  
10950 Ivy Hill Dr #3  
SanDiego, CA 92131

Bocian Paulette 3194613510  
10950 Ivy Hill Dr #4  
SanDiego, CA 92131

Barton Gail S 3194613511  
10950 Ivy Hill Dr #5  
SanDiego, CA 92131

Wentz Patricia A 3194613512  
10950 Ivy Hill Dr #6  
SanDiego, CA 92131

Alpert Geoffrey M 3194613513  
10954 Ivy Hill Dr #1  
SanDiego, CA 92131

Trueblood Donald L & Felicita S  
3194613514  
10954 Ivy Hill Dr #2  
SanDiego, CA 92131

Muther Aaron & Nicole  
3194613515  
10865 Caminito Cuesta  
SanDiego, CA 92131



Deis Betty E Revocable Trust  
3194613516  
10954 Ivy Hill Dr #4  
SanDiego, CA 92131

Rivera Rudy & Muni 3194613517  
10954 Ivy Hill Dr #5  
SanDiego, CA 92131

Lin Chiate M 3194613518  
522 Manzana Pl  
SanJose, CA 95112

Hyrule Revocable Trust 3194613519  
10954 Ivy Hill Dr #7  
SanDiego, CA 92131

Foster Carol L/Umjt Kinslow James L  
3194613601  
10821 Amber Ridge Dr #203  
LasVegas, NV 89144

Federal National Mortgage Assn  
3194613602  
135 N Los Robles Ave #300  
Pasadena, CA 91101

Laszko Michael E 3194613603  
10970 Ivy Hill Dr #3  
SanDiego, CA 92131

Kim Sunnie 3194613604  
10970 Ivy Hill Dr #4  
SanDiego, CA 92131

Ocampo Kimberly R 3194613605  
10970 Ivy Hill Dr #5  
SanDiego, CA 92131

Duvadie Rohit K & Sarita L  
3194613606  
90 Rhinecliff St  
Arlington, CA 2476

Kelley Andrea B Living Trust  
3194613607  
10722 Ancona Ln  
SanDiego, CA 92131

Stenzel Kevin 3194613608  
10992 Ivy Hill Dr #2  
SanDiego, CA 92131

Knollenberg Gordon D & Ida B  
3194613609  
10992 Ivy Hill Dr #3  
SanDiego, CA 92131

Huang Tsai Wei 3194613610  
10992 Ivy Hill Dr #4  
SanDiego, CA 92131

Milovancev Maria C Trust  
3194613611  
11277 Via Carroza  
SanDiego, CA 92124

Sun Agnes C 3194613612  
10837 Elderwood Ln  
SanDiego, CA 92131

Delaney Tim & Sandra 3194613613  
10992 Ivy Hill Dr #7  
SanDiego, CA 92131

Batista Family Trust 3194613614  
6014 Scripps St  
SanDiego, CA 92122

Curry Frank E & Patricia W  
3194613615  
8494 Mesa Heights Rd  
Santee, CA 92071

Govindhasamy Karthikeyan &  
Karthikeyan Sathiya 3194613616  
17136 Glen Aspen Dr  
SanDiego, CA 92127

Greene Katherine L 3194613617  
10988 Ivy Hill Dr #3  
SanDiego, CA 92131

Burch Katrina L 3194613618  
10988 Ivy Hill Dr #4  
SanDiego, CA 92131

Stjohn Alexander J Separate Property  
Trust 3194613619  
38190 Copperwood St  
Murrieta, CA 92562

Bhole Kedar I & Gauree K  
3194613620  
10988 Ivy Hill Dr #6  
SanDiego, CA 92131

Mcdonald Keith & Victoria Family Trust  
3194613621  
11929 Acacia Glen Ct  
SanDiego, CA 92128

Fricke Michael R & Rebecca Sin Ting  
3194613622  
10988 Ivy Hill Dr #8  
SanDiego, CA 92131

Chrobak Jerome S 3194613623  
10976 Ivy Hill Dr #1  
SanDiego, CA 92131

Kotowski Steven A & Douglas Karen B  
3194613624  
10976 Ivy Hill Dr #2  
SanDiego, CA 92131

Hernandez Lynda C 3194613625  
8136 W Beaubien Dr  
Peoria, AZ 85382

Price David D & Brooke E  
3194613626  
1167 Santa Luisa Dr  
SolanaBeach, CA 92075

Ganev Family Trust 3194613627  
15524 Mission Preserve Pl  
SanDiego, CA 92131

Alvarez-Fanianos Family Trust  
3194613628  
10976 Ivy Hill Dr #6  
SanDiego, CA 92131

Kharia Yash & Gahoi Archana  
3194613629  
10976 Ivy Hill Dr #7  
SanDiego, CA 92131

Penczek Christy 3194613630  
10976 Ivy Hill Dr #8  
SanDiego, CA 92131

Boies Sarah M 3194613701  
10964 Ivy Hill Dr #1  
SanDiego, CA 92131

Gao Trust 3194613702  
11134 Doverhill Rd  
SanDiego, CA 92131

Mccollam Leilani L Living Trust  
3194613703  
10964 Ivy Hill Dr #3  
SanDiego, CA 92131

Deguevara Carlos L & Galvan Leticia  
3194613704  
10964 Ivy Hill Dr #4  
SanDiego, CA 92131

Keskin Mustafa & Nurcan  
3194613705  
10964 Ivy Hill Dr #5  
SanDiego, CA 92131

Williams Daniel C & Derango Sheri A  
3194613706  
10964 Ivy Hill Dr #6  
SanDiego, CA 92131

Gutierrez Edith Y 3194613707  
10964 Ivy Hill Dr #7  
SanDiego, CA 92131

Garmon William S 3194613708  
1715 Marilyn Ln  
SanMarcos, CA 92069

Li Heping & Wang Liying 3194613709  
7055 Santa Fe Canyon Pl  
SanDiego, CA 92129

Andrade John E & Jennifer D  
3194613710  
10960 Ivy Hill Dr #3  
SanDiego, CA 92131

Abdenour Thomas E & Christine M  
3194613711  
10960 Ivy Hill Dr #4  
SanDiego, CA 92131

Discenzo Joseph & Laura 3194613712  
18313 St Etienne Ln  
SanDiego, CA 92128

Huang Chengqun 3194613713  
10960 Ivy Hill Dr #6  
SanDiego, CA 92131

Mankad Raj & Jhala Pranali  
3194613714  
10960 Ivy Hill Dr #7  
SanDiego, CA 92131

Loew Ralph S & Carol B 3194613715  
20 Jade Tree Ln  
Trumbull, CT 6611

Fogleman John R Trust 3194613716  
10980 Ivy Hill Dr #1  
SanDiego, CA 92131

Gubba Raghavendra & Karuna  
3194613717  
10980 Ivy Hill Dr #2  
SanDiego, CA 92131

Fair Nancy J Trust 3194613718  
10980 Ivy Hill Dr #3  
SanDiego, CA 92131

Hee Brian R 3194613719  
10980 Ivy Hill Dr #4  
SanDiego, CA 92131

Edelson Elsa 3194613720  
10980 Ivy Hill Dr #5  
SanDiego, CA 92131

Ma Jun & Liu Aixin 3194613721  
14554 Luna Media  
SanDiego, CA 92127

Legrand John E 3194613722  
10980 Ivy Hill Dr #7  
SanDiego, CA 92131

Pulkkinen Emmi P 3194613723  
1355 La Palma St  
SanDiego, CA 92109

Humer Stefan H & Miyuki Living Trust  
3194613901  
17071 Abra Way  
SanDiego, CA 92128

Katz Leon R & Sharon M 3194613902  
808 Highland Ave  
ManhattanBch, CA 90266

Bailey Kevin & Tiffany A  
3194613903  
10922 Ivy Hill Dr #3  
SanDiego, CA 92131

Medina Family Trust 3194613904  
3870 Via Romaya  
NationalCity, CA 91950

Suhendra Stephanus & Dharma Suzana  
M 3194613905  
10922 Ivy Hill Dr #5  
SanDiego, CA 92131

Acar Bonnie 3194613906  
10922 Ivy Hill Dr #6  
SanDiego, CA 92131

Yanagi David 3194613907  
10922 Ivy Hill Dr #7  
SanDiego, CA 92131

Miller Michael 3194613908  
10926 Ivy Hill Dr #1  
SanDiego, CA 92131

Sastry Kiran S & Ramamurthy  
Keerthana 3194613909  
10926 Ivy Hill Dr #2  
SanDiego, CA 92131

Nohrudi Aref 3194613910  
10842 Caminito Arcada  
SanDiego, CA 92131

Spain Peter F & Koljonen Kathleen J  
3194613911  
1080 Park Blvd #1702  
SanDiego, CA 92101

Cesaro Michael & Jennifer E/ Mmjt  
Winston Philip E 3194613912  
10926 Ivy Hill Dr #5  
SanDiego, CA 92131

Kreidman Jason 3194613913  
P O Box 230994  
Encinitas, CA 92023

Dietz Philip G & Terri D Living Trust  
3194613914  
10926 Ivy Hill Dr #7  
SanDiego, CA 92131

Roo-Ortiz Jose C & Ohashi Miho  
3194613915  
10926 Ivy Hill Dr #8  
SanDiego, CA 92131

Blake John & Sara Family Trust  
3194613916  
10095 Fieldthorn St  
SanDiego, CA 92127

Dixon Family Trust 3194613917  
10930 Ivy Hill Dr #2  
SanDiego, CA 92131

Khadija Daoud & Kim Yeongri  
3194613918  
10930 Ivy Hill Dr #3  
SanDiego, CA 92131

Fajotina Karen I 3194613919  
10930 Ivy Hill Dr #4  
SanDiego, CA 92131

Hopkins Jeffrey G 3194613920  
10930 Ivy Hill Dr #5  
SanDiego, CA 92131

Baek Sang Hyun 3194613921  
10930 Ivy Hill Dr #6  
SanDiego, CA 92131

Peterson Bryan C 3194613922  
10930 Ivy Hill Dr #7  
SanDiego, CA 92131

Fan Hongtao & Zhang Ning  
3194613923  
1016 Skyline Cir  
Norristown, PA 19403

Mitchell Mark W Trust  
3194614001  
31086 Strawberry Tree Ln  
Temecula, CA 92592

Kong Jason Jialiang 3194614002  
10918 Ivy Hill Dr #2  
SanDiego, CA 92131

Saifuddin Mosaddiq & Jilani Sana  
Subhana 3194614003  
10918 Ivy Hill Dr #3  
SanDiego, CA 92131

Grover Family Trust 3194614004  
10918 Ivy Hill Dr #4  
SanDiego, CA 92131

Eisenhower Julie A 3194614005  
10918 Ivy Hill Dr #5  
SanDiego, CA 92131

Quimpo Family 2008 Trust 3194614006  
10918 Ivy Hill Dr #6  
SanDiego, CA 92131

Lester Marta 3194614007  
10918 Ivy Hill Dr #7  
SanDiego, CA 92131

Yu Chin 3194614008  
10918 Ivy Hill Dr #8  
SanDiego, CA 92131

Richmond John P & Nancy P Trs/  
Richmond Family Trust 3194614009  
16111 Saddle Summit Rd  
Ramona, CA 92065

Chevalier Edward C 3194614010  
10914 Ivy Hill Dr #2  
SanDiego, CA 92131

Park Moses 3194614011  
10914 Ivy Hill Dr #3  
SanDiego, CA 92131

Stenzel Family Trust 3194614012  
10064 Connell Rd  
SanDiego, CA 92131

Handal Thomas 3194614013  
10914 Ivy Hill Dr #5  
SanDiego, CA 92131

Young Family 2013 Trust 3194614014  
1073 Grebe St  
FosterCity, CA 94404

Lee Jeong W & Soo Hyun 3194614015  
10914 Ivy Hill Dr #7  
SanDiego, CA 92131

Dick Christian F & Lesley S  
3194614016  
15509 Bristol Ridge Ter  
SanDiego, CA 92127

Wright Julian R Jr 3194614017  
10910 Ivy Hill Dr #1  
SanDiego, CA 92131

Mee Michael & Laurene Family 2007  
Trust 3194614018  
10910 Ivy Hill Dr #2  
SanDiego, CA 92131

Roy Teresa C 3194614019  
10910 Ivy Hill Dr #3  
SanDiego, CA 92131

Natala Srinivasa R & Mamatha  
3194614020  
10910 Ivy Hill Dr #4  
SanDiego, CA 92131

Draher Dennis C & Johanne  
3194614021  
12935 Calle Abuelito  
SanDiego, CA 92129

Boussarov Miroslav & Boussarova  
Vilena 3194614022  
10910 Ivy Hill Dr #6  
SanDiego, CA 92131

Murthy Family Trust 3194614023  
1343 Caminito Arriata  
LaJolla, CA 92037

Guardino Paul A/ Guardino Anna M  
Survivors Trust 3194614024  
10910 Ivy Hill Dr #8  
SanDiego, CA 92131

Srv North Homeowners Assn C/O  
Mirama Ranch North 3194622500  
2727 Hoover Ave  
NationalCity, CA 91950

Scripps Ranch Villages Master Assn  
C/O Mirama Ranch North 3194720600  
2727 Hoover Ave  
NationalCity, CA 91950

Scripps Ranch Villages Master Assn  
C/O Mirama Ranch North 3194720700  
2727 Hoover Ave  
NationalCity, CA 91950

City Of San Diego 3194721200  
202 C Street  
SanDiego, CA 92101

Mitchell William O Jr & Kathleen S  
3194722001  
57 Heritage Way  
Oxford, AL 36203

Sun Yigang & Li Fei 3194722002  
11882 Scripps Creek Dr #C  
SanDiego, CA 92131

Macleod Rod 3194722003  
11882 Scripps Creek Dr #B  
SanDiego, CA 92131

Feng Michelle P 3194722004  
11878 Scripps Creek Dr #A  
SanDiego, CA 92131

Khanna Ajai & Poornima 3194722005  
11878 Scripps Creek Dr #C  
SanDiego, CA 92131

Nguyen Cang V & Razon-Nguyen  
Ruth N 3194722006  
11878 Scripps Creek Dr #B  
SanDiego, CA 92131

Flores Alicia N 3194722007  
11874 Scripps Creek Dr #A  
SanDiego, CA 92131

Bharadwaj Vivek & Narayanan Nithya  
3194722008  
11874 Scripps Creek Dr #B  
SanDiego, CA 92131

Bueno Eileen A 3194722009  
11874 Scripps Creek Dr #C  
SanDiego, CA 92131

Liu Franklin S 3194722010  
11872 Scripps Creek Dr #A  
SanDiego, CA 92131

Chen Hailiang 3194722011  
11872 Scripps Creek Dr #C  
SanDiego, CA 92131

Spalding Thomas B & Melanie M  
3194722012  
11872 Scripps Creek Dr #B  
SanDiego, CA 92131

Andrada George S Trust 3194722013  
11870 Scripps Creek Dr #A  
SanDiego, CA 92131

Tarantino Family Trust 3194722014  
11870 Scripps Creek Dr #C  
SanDiego, CA 92131

Marks Jeffrey S & Juliette A  
3194722015  
11870 Scripps Creek Dr #B  
SanDiego, CA 92131

Agustin Jennifer 3194722016  
11868 Scripps Creek Dr #A  
SanDiego, CA 92131

Burns Family Trust 3194722017  
906 Ball Ave  
Escondido, CA 92026

Yu Lois Chi Hua Trust 3194722018  
11868 Scripps Creek Dr #C  
SanDiego, CA 92131

Kong Sookhyun 3194722019  
11876 Scripps Creek Dr #A  
SanDiego, CA 92131

Dandamudi Nagamana 3194722020  
11876 Scripps Creek Dr #C  
SanDiego, CA 92131

Eisenbeis Jeff & Yang Xiaofan  
3194722021  
11876 Scripps Creek Dr #B  
SanDiego, CA 92131

Sadhu Yogesh K 3194722022  
11880 Scripps Creek Dr #A  
SanDiego, CA 92131

Sankaran Ashok & Ramasamy  
Sangeetha 3194722023  
11880 Scripps Creek Dr #B  
SanDiego, CA 92131

Marasigan Aldrin L & Torregoza-  
Marasigan Maricel S 3194722024  
11880 Scripps Creek Dr #C  
SanDiego, CA 92131

Wilhelm Leona M 3194722025  
11884 Scripps Creek Dr #A  
SanDiego, CA 92131

Padilla David J & Jiang Xi 3194722026  
10875 Waterton Rd  
SanDiego, CA 92131

Quinto Kenneth B/Wdjt Quinto  
Florentina B 3194722027  
1111 E Elk Ave  
Glendale, CA 91205

Son Su Yeung & Choi Jisuk  
3194722201  
11892 Scripps Creek Dr #A  
SanDiego, CA 92131

Somraj Phaniendra & Jalakam Pranothi  
3194722202  
11892 Scripps Creek Dr #B  
SanDiego, CA 92131

Despain Gary R & Janice A  
3194722203  
13333 Dorset Way  
Poway, CA 92064

Dowdle Janis M 3194722204  
11894 Scripps Creek Dr #A  
SanDiego, CA 92131

Sun Samuel K 3194722205  
11894 Scripps Creek Dr #B  
SanDiego, CA 92131

Cortez Ivy C 3194722206  
11894 Scripps Creek Dr #C  
SanDiego, CA 92131

Young Carol L Revocable Trust  
3194722207  
11896 Scripps Creek Dr #A  
SanDiego, CA 92131

Geske Ben N & Rhonda L 3194722208  
11896 Scripps Creek Dr #B  
SanDiego, CA 92131

Wan Lai Suen 3194722209  
11370 Black Colt Ln  
SanDiego, CA 92130

Ward Paul & Simone 3194722210  
2789 S Centre City Pky  
Escondido, CA 92025

Rim Family Trust 3194722211  
10583 Harvest View Way  
SanDiego, CA 92128

Shah Joseph I & Jennifer L  
3194722212  
11898 Scripps Creek Dr #C  
SanDiego, CA 92131

Quach Binh T 3194722213  
11384 Swan Canyon Rd  
SanDiego, CA 92131

Kim Yang H 3194722214  
11888 Scripps Creek Dr #B  
SanDiego, CA 92131

Jadwin Christopher J 3194722215  
11888 Scripps Creek Dr #C  
SanDiego, CA 92131

Espanol Jose P & Arsenia D  
3194722216  
P O Box 722474  
SanDiego, CA 92172

Couvson Marcus M 3194722217  
12001 Acadia Ct  
Hawthorne, CA 90250

In Chi Sang & Min Yookyung  
3194722218  
11886 Scripps Creek Dr #C  
SanDiego, CA 92131

Silady Nicholas A 3194722219  
11890 Scripps Creek Dr #A  
SanDiego, CA 92131

Trieu Nguyen Q & Nguyen Xuan T  
3194722220  
10531 4S Commons Dr #209  
SanDiego, CA 92127

Dean Scott M/Hwjt Dean Steven M  
& Sherrilyn J 3194722221  
11890 Scripps Creek Dr #C  
SanDiego, CA 92131

Mirabolfathinejad Seyed Y 3194722501  
11866 Scripps Creek Dr #A  
SanDiego, CA 92131

Mitchell Christine R 3194722502  
11866 Scripps Creek Dr #C  
SanDiego, CA 92131

Jejurikar Ravindra R & Miranda  
Maria I 3194722503  
6227 Dartington Way  
Carlsbad, CA 92009

Garstecki Jeffrey M 3194722504  
2079 Silverado St  
SanMarcos, CA 92078

Ma Huaiyu & Su Yingqiu 3194722505  
11862 Scripps Creek Dr #C  
SanDiego, CA 92131

Kathawa Mary Family Trust  
3194722506  
14170 Bryce Pt  
Poway, CA 92064

Colon Norberto 3194722601  
11805 Spruce Run Dr #A  
SanDiego, CA 92131

Xiao Ying & Chen Lu Family Trust  
3194722602  
11393 Spruce Run Dr  
SanDiego, CA 92131

Jones Michael C & Vogelsang  
Michelle T 3194722603  
11805 Spruce Run Dr #B  
SanDiego, CA 92131

Munir Syed & Ali Tanjina 3194722604  
2443 Limoges St  
Tracy, CA 95304

Borkowski Gene 3194722605  
10 Cuscaden Walk  
FourSeasons249639, SINGAPORE 0

Tomita Steven D 3194722606  
11799 Spruce Run Dr #B  
SanDiego, CA 92131

Donaldson Bradley D & Linda F  
3194722607  
11797 Spruce Run Dr #A  
SanDiego, CA 92131

White Joshua & Natalie 3194722608  
11828 Clearwood Ct  
SanDiego, CA 92131

Hager Lois A 3194722609  
11797 Spruce Run Dr #B  
SanDiego, CA 92131

Evenson Luanne 3194722610  
11791 Spruce Run Dr #A  
SanDiego, CA 92131

Chen Jinhong & Pham Jean P/ Chen Li  
3194722611  
11791 Spruce Run Dr #C  
SanDiego, CA 92131

Roloff Family Trust 3194722612  
3487 Marlesta Dr  
SanDiego, CA 92111

Salvati Joseph C 3194722613  
11793 Spruce Run Dr #A  
SanDiego, CA 92131

Kim Family Revocable Living Trust  
3194722614  
292 Loch Lomond Rd  
RanchoMirage, CA 92270

Deroze Mark D 3194722615  
3486 Rich Field Dr  
Carlsbad, CA 92010

Zolliker Susan B Revocable Trust  
3194722616  
11795 Spruce Run Dr #A  
SanDiego, CA 92131

Brahmachary Enugurthi 3194722617  
11795 Spruce Run Dr #C  
SanDiego, CA 92131

Harlan Mark J & Katelin G B  
3194722618  
11795 Spruce Run Dr #B  
SanDiego, CA 92131

Dennis Patrick & Anne 3194722619  
11128 Melton Ct  
SanDiego, CA 92131

Digwalekar Sagar 3194722620  
11801 Spruce Run Dr #C  
SanDiego, CA 92131

Harper Karla T Revocable Living  
Trust C/O Karla Harper 3194722621  
1805 Shirley Dr  
Benicia, CA 94510

Gore Russell J & Jessica 3194722622  
9393 Sawtooth Way  
SanDiego, CA 92129

Haghighoo Sassan & Mccarrick Margaret  
3194722623  
10617 Gingerwood Cv  
SanDiego, CA 92130

Tse Anthony K 3194722624  
2977 W Canyon Ave  
SanDiego, CA 92123

Chan Lau Fong 3194722625  
6326 Lisieux Ter  
SanDiego, CA 92120

Tummala Jyothi 3194722626  
11807 Spruce Run Dr #C  
SanDiego, CA 92131

Lasak Edward B & Marian T  
3194722627  
1271 Coco Ct  
Riverside, CA 92506

Tang Vicky Yuen Ling 3194722801  
11811 Spruce Run Dr #A  
SanDiego, CA 92131

English Patricia A Revocable Trust  
3194722802  
11811 Spruce Run Dr #C  
SanDiego, CA 92131

Frech Gregory S & Kathleen M  
3194722803  
77699 Edinborough St  
PalmDesert, CA 92211

Kadalbal Srinidhi 3194722804  
11813 Spruce Run Dr #A  
SanDiego, CA 92131

Shireen Lutfunnessa 3194722805  
11813 Spruce Run Dr #C  
SanDiego, CA 92131

Sowers Dorothy J 3194722806  
11813 Spruce Run Dr #B  
SanDiego, CA 92131

Dominguez Hermelinda 2008 Trust  
3194722807  
1870 Irving Ave  
SanDiego, CA 92113

Sirimanne Benedict S 3194722808  
2315 Via Pinale  
PalosVerdesEstates, CA 90274

Kannan Ganesh & Nair Sheeba  
3194722809  
11817 Spruce Run Dr #B  
SanDiego, CA 92131

Gapusan Gerald D 3194722810  
11821 Spruce Run Dr #A  
SanDiego, CA 92131

Rajaraman Raviprakash & Chanduru  
Shripriya 3194722811  
11821 Spruce Run Dr #C  
SanDiego, CA 92131

Kao/Dixon Trust 3194722812  
11821 Spruce Run Dr #B  
SanDiego, CA 92131

Pihl Tonya L 3194722813  
6762 Camino Del Prado  
Carlsbad, CA 92011

Vijayaraghavan Krishnan & Krishnan  
Bhavani S 3194722814  
3554 Caminito El Rincon #53  
SanDiego, CA 92130

Davis Maria L G 3194722815  
P O Box 261837  
SanDiego, CA 92196

Iova George B 3194722816  
11825 Spruce Run Dr #A  
SanDiego, CA 92131

Sharshari Blanca R 3194722817  
11825 Spruce Run Dr #C  
SanDiego, CA 92131

Baugh Suzanne L 3194722818  
11825 Spruce Run Dr #B  
SanDiego, CA 92131

Mcnamee Natalie 3194722819  
11819 Spruce Run Dr #A  
SanDiego, CA 92131

Allen Timothy D & Julie A 3194722820  
11819 Spruce Run Dr #C  
SanDiego, CA 92131

Burchardt Susan M 3194722821  
11819 Spruce Run Dr #B  
SanDiego, CA 92131

Hart Randal S & Carol M 3194722822  
8978 Jade Coast Ln  
SanDiego, CA 92126

Carl Sung Hee 3194722823  
11242 Morning Creek Dr S  
SanDiego, CA 92128

Yun William H & Hong Soon  
3194722824  
11815 Spruce Run Dr #B  
SanDiego, CA 92131

Mina Juan A 3194722825  
11809 Spruce Run Dr #A  
SanDiego, CA 92131

Hu Yen Ping & Wang Seolli Yum  
3194722826  
11809 Spruce Run Dr #C  
SanDiego, CA 92131

Fuerte Efren A/Hwjt Fuerte Fred F  
& Erna A 3194722827  
11809 Spruce Run Dr #B  
SanDiego, CA 92131



Bonza Nicole 3194723001  
11843 Spruce Run Dr #A  
SanDiego, CA 92131

Hansen Victoria J Living Trust  
3194723002  
10446 Orozco Rd  
SanDiego, CA 92124

Arroyo Armando Jr 3194723003  
11843 Spruce Run Dr #B  
SanDiego, CA 92131

Overton Family Trust 3194723004  
3445 Lomas Serenas Dr  
Escondido, CA 92029

Wang Dong & Zhang Lingzhi  
3194723005  
11841 Spruce Run Dr #C  
SanDiego, CA 92131

Clark Family Trust 3194723006  
11627 Elwell Ct  
SanDiego, CA 92131

Dhar Sandeep & Ennaciri Aicha  
3194723007  
11839 Spruce Run Dr #A  
SanDiego, CA 92131

Sears Kay L 3194723008  
11839 Spruce Run Dr #C  
SanDiego, CA 92131

Mahajani Anand V & Gauri A  
3194723009  
5329 164Th Ave Se  
Bellevue, WA 98006

Mckay Kevin L 3194723010  
11837 Spruce Run Dr #A  
SanDiego, CA 92131

Shashidhar Ananthram K & Vadiraja  
Smitha 3194723011  
11837 Spruce Run Dr #C  
SanDiego, CA 92131

Robertson Roy E 3194723012  
11837 Spruce Run Dr #B  
SanDiego, CA 92131

Borges Gregory A & Zhang Xia  
3194723013  
13747 Torrey Glenn Rd  
SanDiego, CA 92129

Barkhodaee Iveta K Trust 3194723014  
11835 Spruce Run Dr #C  
SanDiego, CA 92131

Tang Ning 3194723015  
11835 Spruce Run Dr #B  
SanDiego, CA 92131

Wang Chun-Chi Revocable Living  
Trust/ Koh Ah Toh Revocable Living  
Trust 3194723016  
53 Oslo Dr  
YorktownHeights, NY 10598

Swaminathan Balasubramanian &  
Subramanian Anuradha N 3194723017  
11833 Spruce Run Dr #C  
SanDiego, CA 92131

Hearn Brooke M/Hwjt Taylor  
Phillip E & Kimberly A  
3194723018  
11833 Spruce Run Dr #B  
SanDiego, CA 92131

Lowney Roger G Family Trust  
3194723019  
11831 Spruce Run Dr #A  
SanDiego, CA 92131

Wieser Gary 3194723020  
11831 Spruce Run Dr #C  
SanDiego, CA 92131

Maciel Cynthia 3194723021  
11831 Spruce Run Dr #B  
SanDiego, CA 92131

Jerome Joey L 3194723022  
11829 Spruce Run Dr #A  
SanDiego, CA 92131

Paddock Barbara K 3194723023  
11829 Spruce Run Dr #C  
SanDiego, CA 92131

Tarantino Philip J & Marian L Trust  
3194723024  
10495 Rock Creek Dr  
SanDiego, CA 92131

Moon Eric 3194723025  
11827 Spruce Run Dr #A  
SanDiego, CA 92131

Veeraraghavan Srivatsan & Ramdas  
Hemamalini 3194723026  
11827 Spruce Run Dr #C  
SanDiego, CA 92131

Vallee James A 3194723027  
11827 Spruce Run Dr #B  
SanDiego, CA 92131

Chiong Family Trust 3194723101  
11695 Wills Creek Rd  
SanDiego, CA 92131

Yang Fengming & Lin 3194723102  
12228 Pepper Tree Ln  
Poway, CA 92064

Nazareth Allison N/ Nazareth Bryan  
A & Deborah K Family Trust  
3194723103  
3132 Villa Espana  
SpringValley, CA 91978

Tran Thi Ngoc/Smjt Sopha  
Vonghachanh 3194723104  
11847 Spruce Run Dr #A  
SanDiego, CA 92131

Camaclang Ian O & Ibanez Maureen B  
3194723105  
11847 Spruce Run Dr #C  
SanDiego, CA 92131

Dean Eric L/Swjt Bonelli Adrian N  
3194723106  
11694 Springside Rd  
SanDiego, CA 92128

Titone Mary F Trust 3194723107  
7212 Pebble Stone Pl Ne  
Albuquerque, NM 87113

Suerto Amber L 3194723108  
11849 Spruce Run Dr #C  
SanDiego, CA 92131

Vivona Josiah 3194723109  
11849 Spruce Run Dr #B  
SanDiego, CA 92131

Chiong Family Trust 3194723110  
11695 Wills Creek Rd  
SanDiego, CA 92131

Hanna Ehab N & Iman B 3194723111  
17145 Patina St  
SanDiego, CA 92127

Zhuo Wei & Quan Xiaohong  
3194723112  
13122 Sunstone Pt  
SanDiego, CA 92130

Skipper Haze Living Trust 3194723113  
205 Lodge Trl  
Fayetteville, GA 30215

Pascua Sally J/Uwjt Macasadia Sofronia  
3194723114  
11853 Spruce Run Dr #C  
SanDiego, CA 92131

Neal Jimmy C & Johnson Laretta  
Louise Revocable Trust 3194723115  
11853 Spruce Run Dr #B  
SanDiego, CA 92131

Winter Edward T 3194723301  
11865 Spruce Run Dr #A  
SanDiego, CA 92131

Roh Keunsoo 3194723302  
11865 Spruce Run Dr #C  
SanDiego, CA 92131

Eschimi Michael 3194723303  
4560 Viewridge Ave  
SanDiego, CA 92123

Tucker Living Trust 3194723304  
1044 Woodcrest Ln  
Vista, CA 92081

Triana Property Trust 3194723305  
834 Luminara Way  
SanMarcos, CA 92078

Hong Ronald & Hannah C  
3194723306  
11867 Spruce Run Dr #B  
SanDiego, CA 92131

Albi Family Trust 3194723307  
584 Crest Dr  
Encinitas, CA 92024

Allen Amelia B Revocable Trust  
3194723308  
11869 Spruce Run Dr #C  
SanDiego, CA 92131

Scull Ruth M Tr 3194723309  
11869 Spruce Run Dr #B  
SanDiego, CA 92131

Kramer Amanda K 3194723310  
11871 Spruce Run Dr #A  
SanDiego, CA 92131

Waddell Robert E & Julia V  
3194723311  
11871 Spruce Run Dr #C  
SanDiego, CA 92131

Laitinen Family Trust 3194723312  
624 S Nevada St  
Oceanside, CA 92054

Dewitt Ruth 3194723313  
11406 Moonhill Rd  
Sylmar, CA 91342

Alday Dave G & Cynthia B 3194723314  
11873 Spruce Run Dr #C  
SanDiego, CA 92131

Snyder Lisa A 3194723315  
11873 Spruce Run Dr #B  
SanDiego, CA 92131

Chiang Michael Chia-Yang 3194723316  
10424 Vernon Ln  
Tustin, CA 92782

Constantino Vera D Revocable Trust  
3194723317  
11875 Spruce Run Dr #C  
SanDiego, CA 92131

Aguinaldo Margaret A E  
3194723318  
13573 Sage Mesa Rd  
SanDiego, CA 92130

Plavsich Milan & Marija-Ljubica  
3194723401  
11595 Petenwell Rd  
SanDiego, CA 92131

Xue Shanhua & Zhou Xuemei  
3194723402  
11863 Spruce Run Dr #C  
SanDiego, CA 92131

Koch Alihan & Ayse D  
3194723403  
11863 Spruce Run Dr #B  
SanDiego, CA 92131

Jung Grace K 3194723404  
11861 Spruce Run Dr #A  
SanDiego, CA 92131

Yang Kunyong & Zhao Xuejing  
3194723405  
17148 Monterey Ridge Ct  
SanDiego, CA 92127

Fehlhaber Martina B 3194723406  
11861 Spruce Run Dr #B  
SanDiego, CA 92131

Tran Eric 3194723407  
12208 Buckskin Trl  
Poway, CA 92064

Rosano Ron 3194723408  
1010 University Ave #955  
SanDiego, CA 92103

Prieto Norma E 3194723409  
2357 Brookhaven Dr  
ChinoHills, CA 91709

Walter Rosemary Revocable Living  
Trust 3194723410  
505 E Suffield Dr  
ArlingtonHts, IL 60004

Schultz Angelique/Hwjt Schultz John R  
& Toni M 3194723411  
11857 Spruce Run Dr #C  
SanDiego, CA 92131

Benjamin Adam & Livia  
3194723412  
11857 Spruce Run Dr #B  
SanDiego, CA 92131

Duong Phillip/Hwjt Duong Dang & Tran  
Hue 3194723413  
11855 Spruce Run Dr #A  
SanDiego, CA 92131

Oyama Garrick T 3194723414  
11855 Spruce Run Dr #C  
SanDiego, CA 92131

Krolikowski Jacek 3194723415  
11855 Spruce Run Dr #B  
SanDiego, CA 92131

Uson Marcela D Trust 3194723601  
11885 Spruce Run Dr #A  
SanDiego, CA 92131

Yoo Jae Hyuck & Choi Sejung  
3194723602  
11885 Spruce Run Dr #C  
SanDiego, CA 92131

Ancheta Mario A/Mmso Ancheta  
Mario A 3194723603  
11885 Spruce Run Dr #B  
SanDiego, CA 92131

Dalager Holly 3194723604  
11883 Spruce Run Dr #A  
SanDiego, CA 92131

Sears Pamela 3194723605  
11883 Spruce Run Dr #C  
SanDiego, CA 92131

Soliman Sally S 3194723606  
11883 Spruce Run Dr #B  
SanDiego, CA 92131

Werneke Nicole 3194723607  
12920 Stone Canyon Rd  
Poway, CA 92064

Incontro Mary Living 2005 Trust  
3194723608  
11881 Spruce Run Dr #C  
SanDiego, CA 92131

Li Michael & Guo Yimin  
3194723609  
11881 Spruce Run Dr #B  
SanDiego, CA 92131

Trajano Evelyn S 3194723610  
739 Hatfield Dr  
SanMarcos, CA 92078

Freeman Jeffrey Revocable Trust  
3194723611  
11879 Spruce Run Dr #C  
SanDiego, CA 92131

Chen Sizhong & Yu Qian  
3194723612  
11534 Caminito Corriente  
SanDiego, CA 92128

Rogers Ryan & Christine D  
3194723613  
13083 Calle De Las Rosas  
SanDiego, CA 92129

Jiang Yong & Kang Jian 3194723614  
11877 Spruce Run Dr #C  
SanDiego, CA 92131

Wahler Shawn C & Chrestina N  
3194723615  
15248 Mina De Oro Rd  
Poway, CA 92064

Antony Teresa J 3194723701  
11887 Spruce Run Dr #A  
SanDiego, CA 92131

Castillo Corazon B Family Trust  
3194723702  
11887 Spruce Run Dr #C  
SanDiego, CA 92131

Swanson Dennis M 3194723703  
11887 Spruce Run Dr #B  
SanDiego, CA 92131

Kim Myoung Suk 3194723704  
1297 Lindsay St  
ChulaVista, CA 91913

Leshner Jill A 3194723705  
11893 Spruce Run Dr #C  
SanDiego, CA 92131

Watanabe Masayuki & Kumi  
3194723706  
11893 Spruce Run Dr #B  
SanDiego, CA 92131

Kelman Dmitry 3194723707  
11895 Spruce Run Dr  
SanDiego, CA 92131

Zavaleta Victor & Maria 3194723708  
1400 Bowe Ave #606  
SantaClara, CA 95051

Farrell Karen V 3194723709  
11895 Spruce Run Dr #B  
SanDiego, CA 92131

Black Danielle M 3194723710  
11899 Spruce Run Dr #A  
SanDiego, CA 92131

Orman Joseph R & Phyllis M  
3194723711  
11899 Spruce Run Dr #164  
SanDiego, CA 92131

Rim Michael & Jung Eun Ju  
3194723712  
11899 Spruce Run Dr #B  
SanDiego, CA 92131

Hurley Heather G 3194723713  
11897 Spruce Run Dr #A  
SanDiego, CA 92131

Lee-Chiang Family Trust 3194723714  
10878 Caminito Alto  
SanDiego, CA 92131

Sanchez Ismael & Heather L  
3194723715  
11897 Spruce Run Dr #B  
SanDiego, CA 92131

Li Na 3194723716  
2033 San Elijo Ave #362  
Cardiff, CA 92007

Krishnan Sudarsan & Narasingarao Priya  
3194723717  
11891 Spruce Run Dr #C  
SanDiego, CA 92131

Urban 802 LLC 3194723718  
11891 Spruce Run Dr #B  
SanDiego, CA 92131

Wei Jia/Smjt Zhu Peter P 3194723719  
11889 Spruce Run Dr #A  
SanDiego, CA 92131

Schecter Eric B & Susan 3194723720  
5614 N Granite Reef Rd  
Scottsdale, AZ 85250

Cox Evelyn Living Trust  
3194723721  
11889 Spruce Run Dr #174  
SanDiego, CA 92131

Feizi-Majdi Family Trust 3195700100  
11628 Alderhill Ter  
SanDiego, CA 92131

Munsch David & Kimberly S  
3195700200  
11630 Alderhill Ter  
SanDiego, CA 92131

Battistuz Angelo & Barbara  
3195700300  
11634 Alderhill Ter  
SanDiego, CA 92131

Glidden Family Trust 3195700600  
11642 Alderhill Ter  
SanDiego, CA 92131

Delacruz Alfred M & Maureen  
3195700700  
11646 Alderhill Ter  
SanDiego, CA 92131

Madbak Elias & Jamileh Family  
2005 Trust 3195700800  
11650 Alderhill Ter  
SanDiego, CA 92131

Chandler Nancy A Separate Property  
Trust 3195700900  
11654 Alderhill Ter  
SanDiego, CA 92131

Foster Steve E/Uwjt Schatzberg Jeannie  
3195701200  
11672 Alderhill Ter  
SanDiego, CA 92131

Rewolinski Family Trust  
3195704300  
11636 Alderhill Ter  
SanDiego, CA 92131

Kuzara Casey & Barbara J 3195704400  
11640 Alderhill Ter  
SanDiego, CA 92131

Miramar Ranch North C/O Mcmillin  
Companies 3195704500  
2727 Hoover Ave  
NationalCity, CA 91950

Plows Family Trust 3195704600  
11660 Alderhill Ter  
SanDiego, CA 92131

Hebert Trust 3195704700  
11668 Alderhill Ter  
SanDiego, CA 92131

Dizon Deogracias D & Flordeliza R  
3195706100  
11694 Sardis Pl  
SanDiego, CA 92131

Capacia Family Trust 3195706200  
11635 Alderhill Ter  
SanDiego, CA 92131

N T N M A Z Trust 3195710100  
11680 Alderhill Ter  
SanDiego, CA 92131

Shigo Scott & Malinda Family Trust/  
Louie Jennifer Trust Et Al 3195710200  
11696 Alderhill Ter  
SanDiego, CA 92131

Sutton Daniel R & Jo-Anna  
3195711300  
11652 Aldercrest Pt  
SanDiego, CA 92131

Anquillano Alvin S & Arlette E  
3195711400  
11672 Aldercrest Pt  
SanDiego, CA 92131

Greenberg David P & Theresa A  
3195711500  
11708 Aldercrest Pt  
SanDiego, CA 92131

Sorenson Karl E & Monica L  
3195711700  
11725 Aldercrest Pt  
SanDiego, CA 92131

Mihalovich Family Trust 3195712000  
11705 Aldercrest Pt  
SanDiego, CA 92131

Roos Daniel M & Laura J 3195712100  
11695 Aldercrest Pt  
SanDiego, CA 92131

Sanchez Richard & Angela  
3195712400  
11663 Aldercrest Pt  
SanDiego, CA 92131

Lee Daniel H & Soon Ja 3195712500  
11657 Aldercrest Pt  
SanDiego, CA 92131

Kern Brent & Rohner Allison  
3195712600  
11651 Aldercrest Pt  
SanDiego, CA 92131

Erickson Matthew & Mary  
3195712700  
11645 Aldercrest Pt  
SanDiego, CA 92131

Khaligh Nahid A Family Trust/ Nsns  
Movaghar Abdolreza Family Trust  
3195712800  
11639 Aldercrest Pt  
SanDiego, CA 92131

Virissimo Steven & Cynthia Family  
Trust 3195715900  
11685 Aldercrest Pt  
SanDiego, CA 92131

Molenaar Cornelis & Allison  
3195716000  
11673 Aldercrest Pt  
SanDiego, CA 92131

Ding Shawn S & Zhang Kathy Xiaoyan  
3195716100  
11719 Aldercrest Pt  
SanDiego, CA 92131

Nelson William E & Ellen V  
3195716200  
11711 Aldercrest Pt  
SanDiego, CA 92131

City Of San Diego 3195720100  
202 C Street  
SanDiego, CA 92101

City Of San Diego 3195720200  
202 C Street  
SanDiego, CA 92101

City Of San Diego 3195720300  
202 C Street  
SanDiego, CA 92101

Scripps Ranch Villages Master Assn  
C/O Mirama Ranch North  
3195720500  
2727 Hoover Ave  
NationalCity, CA 91950

Scripps Ranch Villages Master Assn  
C/O Mirama Ranch North 3195720600  
2727 Hoover Ave  
NationalCity, CA 91950

Scripps Ranch Villages Master Assn  
C/O Mirama Ranch North 3195720700  
2727 Hoover Ave  
NationalCity, CA 91950

Scripps Ranch Villages Master Assn  
C/O Miramar Ranch North  
3195720800  
2727 Hoover Ave  
NationalCity, CA 91950

Shellington David K & Tamera J  
3196010400  
12031 Avonette Ct  
SanDiego, CA 92131

Mack Jonathan & Theresa K/ Hwjt Mack  
Gregory R & Rosemary E 3196010500  
12015 Avonette Ct  
SanDiego, CA 92131

Mandania Mukesh & Minu  
3196010700  
11746 Angelique St  
SanDiego, CA 92131

Hood Timothy D & Angel H  
3196010800  
11740 Angelique St  
SanDiego, CA 92131

Jackson Chester G & Tracy A  
3196010900  
11736 Angelique St  
SanDiego, CA 92131

Collins Bruce E & Cynthia M  
3196011000  
11730 Angelique St  
SanDiego, CA 92131

Ambrosio Bernabe B V & Carmela  
3196011100  
11722 Angelique St  
SanDiego, CA 92131

Shah Tushar J & Yogini T 3196011200  
11718 Angelique St  
SanDiego, CA 92131

Fogle John L & Barbara H Living  
Trust 3196011300  
23952 Amundsen Bay  
DanaPoint, CA 92629

Cedillo Family Trust 3196011400  
12137 Travertine Ct  
Poway, CA 92064

Gebase Frank Jr & Barrett Anna  
3196011500  
11711 Angelique St  
SanDiego, CA 92131

Mirabella Donna 3196011600  
11705 Angelique St  
SanDiego, CA 92131

Thompson Gary & Lisa 3196011700  
11693 Angelique St  
SanDiego, CA 92131

S D Rancho La Cresta Homeowners Assn  
3196011800  
12626 High Bluff Dr #400  
SanDiego, CA 92130

San Diego Rancho La Cresta  
Homeowners Assn 3196011900  
12626 High Bluff Dr #400  
SanDiego, CA 92130

San Diego Rancho La Cresta  
Homeowners Assn 3196012000  
12626 High Bluff Dr #400  
SanDiego, CA 92130

Vu Tuan Quoc 3196020100  
12044 Blue Diamond Ct  
SanDiego, CA 92131

Greener Keith 3196020200  
12032 Blue Diamond Ct  
SanDiego, CA 92131

Walker Family Trust 3196020300  
12020 Blue Diamond Ct  
SanDiego, CA 92131

Provol Living Trust 3196020400  
12025 Blue Diamond Ct  
SanDiego, CA 92131

Pearson Roy A & Jessica A  
3196020500  
12033 Blue Diamond Ct  
SanDiego, CA 92131

Olson Rick T & Armstrong Evelyn  
3196020600  
12041 Blue Diamond Ct  
SanDiego, CA 92131

Tomey Family Living Trust  
3196020700  
12047 Blue Diamond Ct  
SanDiego, CA 92131

Wurtzler Jay A & Erica L  
3196020800  
11616 Angelique St  
SanDiego, CA 92131

Lam Thomas T & Diana T Revocable  
Trust 3196020900  
11604 Angelique St  
SanDiego, CA 92131

Fulton Kevin & Karen 3196021000  
11649 Angelique St  
SanDiego, CA 92131

Herd Gregory & Mary 3196021100  
11635 Angelique St  
SanDiego, CA 92131

Balough Ben J & Kimberly A  
3196021200  
2646 Highland Hills Dr  
ElDoradoHls, CA 95762

Callahan Brian A & Julie A 3196021300  
12054 Little Silver Ct  
SanDiego, CA 92131

Watkins James E Jr & Janet L  
3196021400  
12076 Little Silver Ct  
SanDiego, CA 92131

Kulakow Richard M Trust 3196021500  
12086 Little Silver Ct  
SanDiego, CA 92131

Tung Family Trust 3196021600  
11310 Merritage Ct  
SanDiego, CA 92131

Desaegher Daniel P & Nichole M  
3196021700  
12089 Little Silver Ct  
SanDiego, CA 92131

San Diego Rancho La Cresta  
Homeowners Assn 3196022000  
12626 High Bluff Dr #400  
SanDiego, CA 92130

San Diego Rancho La Cresta  
Homeowners Assn 3196022100  
12626 High Bluff Dr #400  
SanDiego, CA 92130

San Diego Rancho La Cresta  
Homeowners Assn C/O David Davis  
3196022300  
12626 High Bluff Dr #400  
SanDiego, CA 92130

San Diego Rancho La Cresta  
Homeowners Assn C/O John Vance  
3196022400  
12626 High Bluff Dr #400  
SanDiego, CA 92130

Slade David J & Ellen P 3196111700  
11746 Fantasia Ct  
SanDiego, CA 92131

Baiamonte Frank B & Heather  
3196111800  
11736 Fantasia Ct  
SanDiego, CA 92131

Ho Trust 3196111900  
14481 Old Creek Rd  
SanDiego, CA 92131

Hildebrandt Kurt & Lynn Trust  
3196112000  
356 W Bluff Ave  
Fresno, CA 93711

Mitchell Chauncey L 3196112100  
11704 Fantasia Ct  
SanDiego, CA 92131

Britt Richard A & Cheryl E  
3196112200  
11707 Fantasia Ct  
SanDiego, CA 92131

Burer Family Trust 3196112300  
11717 Fantasia Ct  
SanDiego, CA 92131

Harris Edward W & Kathleen L  
3196112400  
11725 Fantasia Ct  
SanDiego, CA 92131

Lambell Douglas S/ Lambell Robin C  
3196112500  
11733 Fantasia Ct  
SanDiego, CA 92131

Marron Joseph & Kathleen 2003 Trust  
3196113100  
11710 Evergold St  
SanDiego, CA 92131

Saber Gregory 3196113200  
11690 Evergold St  
SanDiego, CA 92131

Anderson Family Trust 3196113300  
11680 Evergold St  
SanDiego, CA 92131

Jessup Trust 3196113400  
11670 Evergold St  
SanDiego, CA 92131

Kadagala Vijay K & Bevara Sirisha  
3196113500  
11660 Evergold St  
SanDiego, CA 92131

Min Elena S 3196113600  
11650 Evergold St  
SanDiego, CA 92131

Bienias Living Trust 3196113700  
11640 Evergold St  
SanDiego, CA 92131

Bibb Linda T 2013 Revocable  
Living Trust 3196113800  
P O Box 1475  
Hughson, CA 95326

Ramirez Jose D & Rebeca C  
3196113900  
11627 Evergold St  
SanDiego, CA 92131

Bell Raymond J & Felician S  
3196114000  
11637 Evergold St  
SanDiego, CA 92131

Cha Jae W 3196114100  
11645 Evergold St  
SanDiego, CA 92131

Franks Chad M/Swjt Kurnadi Priscilla  
3196114200  
12115 Fidelio Way  
SanDiego, CA 92131

Schenk Brian & Kara 3196114300  
12125 Fidelio Way  
SanDiego, CA 92131

Gomberg Richard M & Kristine A  
3196114400  
12141 Fidelio Way  
SanDiego, CA 92131

Cheung Family Trust 3196114500  
12153 Fidelio Way  
SanDiego, CA 92131

Martin David B 3196114600  
12161 Fidelio Way  
SanDiego, CA 92131

Costa Ellen K Revocable Trust  
3196114700  
12171 Fidelio Way  
SanDiego, CA 92131

Perez Manuel Jr & Cheryl 3196114800  
12181 Fidelio Way  
SanDiego, CA 92131

Bravo Alexander V & Sherlyn E  
3196114900  
12189 Fidelio Way  
SanDiego, CA 92131

Suryamurthy Jayachandar & Rao  
Deepika S 3196115000  
12195 Fidelio Way  
SanDiego, CA 92131



Halili Reynaldo B & Aragonés Gina M  
3196115100  
12196 Fidelio Way  
SanDiego, CA 92131

Brewer Jeremy F & Azize-Brewer  
Jacqueline F 3196115200  
12184 Fidelio Way  
SanDiego, CA 92131

Ritchie Gary L & Deanna L  
3196115300  
12172 Fidelio Way  
SanDiego, CA 92131

Hu-Wu Family Trust 3196115400  
12160 Fidelio Way  
SanDiego, CA 92131

Toor Navtej S & Parminderjit K  
3196115500  
11703 Fidelio Ct  
SanDiego, CA 92131

Adair Karen N Revocable Trust  
3196204500  
11128 Ivy Hill Dr  
SanDiego, CA 92131

Cheung Man Ying 3196204600  
13907 Sparren Ave  
SanDiego, CA 92129

Acevedo Hillary L Living Trust  
3196204700  
11124 Ivy Hill Dr  
SanDiego, CA 92131

Zhou Bin & Liu Tong 3196204800  
11116 Ivy Hill Dr  
SanDiego, CA 92131

Karne Ram M R & Jakkena Tharangini  
3196204900  
11114 Ivy Hill Dr  
SanDiego, CA 92131

Wong Wai-Keet 3196205000  
11530 Eastridge Pl  
SanDiego, CA 92131

Lu Baojun & Sun Ruixian  
3196205100  
11110 Ivy Hill Dr  
SanDiego, CA 92131

Leung Jesus Chong & Chong Carina  
3196205200  
8461 Old Stonefield Chase  
SanDiego, CA 92127

Oliveira Primo & Ceribelli Rita  
3196205300  
11106 Ivy Hill Dr  
SanDiego, CA 92131

Marshall John J & Susan T  
3196205400  
11012 Ivy Hill Dr  
SanDiego, CA 92131

Mansoor Rashid 3196205500  
11008 Ivy Hill Dr  
SanDiego, CA 92131

Chicca John J II & Barbara A  
3196205600  
11004 Ivy Hill Dr  
SanDiego, CA 92131

Patacsil Nene J 3196207400  
11138 Ivy Hill Dr  
SanDiego, CA 92131

Hebreo Joseph D & Sonico Jaelyn T  
Living Trust 3196207500  
11136 Ivy Hill Dr  
SanDiego, CA 92131

Mercado Family Trust 11-12-09  
3196207600  
11122 Ivy Hill Dr  
SanDiego, CA 92131

Powers Scott D & Sara L  
3196207700  
11120 Ivy Hill Dr  
SanDiego, CA 92131

Srv North Homeowners Assn  
3196208300  
2727 Hoover Ave  
NationalCity, CA 91950

Mcmillin-Bced/Miramar Ranch North  
C/O Mcmillin Co 3196208400  
2727 Hoover Ave  
NationalCity, CA 91950

Srv North Homeowners Assn C/O  
Miramar Ranch North 3196208900  
2727 Hoover Ave  
NationalCity, CA 91950

Srv North Homeowners Assn C/O  
Miramar Ranch North 3196209000  
2727 Hoover Ave  
NationalCity, CA 91950

Sesuraj Christyraj L 3196210200  
11006 Ivy Hill Dr  
SanDiego, CA 92131

Lee Eric A/Nsns Bockman Amy  
Ping/ Nsns Lee Linda V  
3196210300  
11010 Ivy Hill Dr  
SanDiego, CA 92131

Mauro Kennedy Trust 3196210400  
11014 Ivy Hill Dr  
SanDiego, CA 92131

Bond Laura S/Swjt Calle Anne M  
3196212800  
11174 Ivy Hill Dr  
SanDiego, CA 92131

Ashley Jon A & Brenda A  
3196212900  
11172 Ivy Hill Dr  
SanDiego, CA 92131

Le Chi Q 3196213000  
11170 Ivy Hill Dr  
SanDiego, CA 92131

Duong Dang Thanh & Tran Hue Ngoc  
3196213100  
P O Box 721641  
SanDiego, CA 92172

Godbole Family Trust 3196213200  
11166 Ivy Hill Dr  
SanDiego, CA 92131

Fetherling Dane D & Mary M  
3196213300  
11164 Ivy Hill Dr  
SanDiego, CA 92131

Yang Nan & Wu Baixue 3196213400  
11930 Zirbel Ct  
SanDiego, CA 92131

Chen Jing Yang & Ai Liping  
3196213500  
11154 Ivy Hill Dr  
SanDiego, CA 92131

Ahmadi Jalil & Houda 3196213600  
11152 Ivy Hill Dr  
SanDiego, CA 92131

Ngantung Albert & Chandra Veronica  
3196213700  
11150 Ivy Hill Dr  
SanDiego, CA 92131

Powell Michael & Gina M  
3196213800  
11665 Sardis Pl  
SanDiego, CA 92131

Bernard Rebecca J 3196213900  
11146 Ivy Hill Dr  
SanDiego, CA 92131

Abutin Family Trust 3196214000  
11785 Angelique St  
SanDiego, CA 92131

Gallagher Janet A 3196214100  
11140 Ivy Hill Dr  
SanDiego, CA 92131

Syktich Christopher & Regina Living  
Trust 3196214200  
11134 Ivy Hill Dr  
SanDiego, CA 92131

Doyle Robert E Jr & Toni A  
3196214300  
11132 Ivy Hill Dr  
SanDiego, CA 92131

Sridharan Arvind & Ramakrishnan  
Preetha 3196214400  
11130 Ivy Hill Dr  
SanDiego, CA 92131

Srv North Homeowners Assn  
3196214600  
2727 Hoover Ave  
NationalCity, CA 91950

S R V North Homeowners Assn C/O  
Mirama Ranch North 3196214700  
2727 Hoover Ave  
NationalCity, CA 91950

S R V North Homeowners Assn  
C/O Miramar Ranch North  
3196214800  
2727 Hoover Ave  
NationalCity, CA 91950

S R V North Homeowners Assn C/O  
Mirama Ranch North 3196214900  
2727 Hoover Ave  
NationalCity, CA 91950

S R V North Homeowners Assn C/O  
Prescott Co 3196215100  
543 Encinitas Blvd #111  
Encinitas, CA 92024

S R V North Homeowners Assn  
C/O Miramar Ranch North  
3196215200  
2727 Hoover Ave  
NationalCity, CA 91950

Mcmillin-Bced/Miramar Ranch North  
C/O Mcmillin Communities 3196215300  
2727 Hoover Ave  
NationalCity, CA 91950

Srv North Homeowners Assn  
3196215400  
2727 Hoover Ave  
NationalCity, CA 91950

Koo Jay S & Jennie W 3196217700  
11002 Ivy Hill Dr  
SanDiego, CA 92131

Blue Sky Mesa Trust 3196300100  
11202 Ivy Hill Dr  
SanDiego, CA 92131

Yu Wenchi 3196300200  
11208 Ivy Hill Dr  
SanDiego, CA 92131

Satin Terry 3196300300  
11212 Ivy Hill Dr  
SanDiego, CA 92131

Nomiyama 2005 Family Trust  
3196302500  
11420 Village Ridge Rd  
SanDiego, CA 92131

Gonzales Antonio & Violeta Family  
Trust 3196302600  
11416 Village Ridge Rd  
SanDiego, CA 92131

Harenski Andrew & Mia  
3196302700  
11432 Village Ridge Rd  
SanDiego, CA 92131

Balasubramanian Ramesh K  
3196302800  
11434 Village Ridge Rd  
SanDiego, CA 92131

Eusebio Family Trust 3196302900  
11438 Village Ridge Rd  
SanDiego, CA 92131

Bien Jane E 3196303000  
11440 Village Ridge Rd  
SanDiego, CA 92131

Shahid Mohammad & Sami Ismat  
3196303100  
17133 Monterey Ridge Way  
SanDiego, CA 92127

Guzman Jorge L O & Moran Carmen M  
P 3196303200  
11444 Village Ridge Rd  
SanDiego, CA 92131

Palepu Family Trust 3196303300  
8 Lexington  
Irvine, CA 92620

Li Wei & Lu Yan 3196303400  
11436 Village Ridge Rd  
SanDiego, CA 92131

Massieh Joshua 3196303500  
P O Box 26824  
SanDiego, CA 92196

Moafipoor Shahram 3196303600  
11410 Village Ridge Rd  
SanDiego, CA 92131

Patel Parthiv S & Dhuldhoya Radhi J  
3196303700  
11406 Village Ridge Rd  
SanDiego, CA 92131

Tran Johnathan H 3196303800  
11402 Village Ridge Rd  
SanDiego, CA 92131

Gutierrez John & Kristine A  
3196303900  
11400 Village Ridge Rd  
SanDiego, CA 92131

Sanayei Shahab 3196304000  
11404 Village Ridge Rd  
SanDiego, CA 92131

Ham Jang Sik 3196304100  
11408 Village Ridge Rd  
SanDiego, CA 92131

Sebastian Samuel A & Madeline G  
3196304200  
11412 Village Ridge Rd  
SanDiego, CA 92131

Crabtree Ian D 3196304300  
11378 Village Ridge Rd  
SanDiego, CA 92131

Draughorne Randolph & Stukes Annie  
3196304400  
11376 Village Ridge Rd  
SanDiego, CA 92131

Pascual Diosdado C & Virginia G  
3196304500  
11374 Village Ridge Rd  
SanDiego, CA 92131

Seman Newfel & Berhane Azeb  
3196304600  
11372 Village Ridge Rd  
SanDiego, CA 92131

Soliman Samir S & Sonia G  
3196304700  
13726 Paseo De Las Cumbres  
Poway, CA 92064

Fitzgerald Eugene F & Margaret M  
3196304800  
11368 Village Ridge Rd  
SanDiego, CA 92131

Mudrageda Trinadharao 3196304900  
11366 Village Ridge Rd  
SanDiego, CA 92131

Anand & Anith Family Trust  
3196305000  
16329 Fox Valley Dr  
SanDiego, CA 92127

Hern Family Trust 3196305100  
11362 Village Ridge Rd  
SanDiego, CA 92131

Perrella Sil A & Stacey A C/O Sil And  
Stacey Perrella 3196305200  
1525 Emma Ln  
NeptuneBeach, FL 32266

Tasin Scott & Susanne 3196305300  
11346 Village Ridge Rd  
SanDiego, CA 92131

Laco Patrick & Nicole 3196305400  
11344 Village Ridge Rd  
SanDiego, CA 92131

Kamojjhala Kishan R & Anuradha  
3196305500  
11342 Village Ridge Rd  
SanDiego, CA 92131

Erfe George A & Gloria T 3196305600  
11340 Village Ridge Rd  
SanDiego, CA 92131

Unetic Frank D & Susan E  
3196305700  
11338 Village Ridge Rd  
SanDiego, CA 92131

Bartlett Donna L 3196305800  
11336 Village Ridge Rd  
SanDiego, CA 92131

Hannan Elizabeth 3196305900  
11334 Village Ridge Rd  
SanDiego, CA 92131

Hampton Family Trust 3196306000  
11332 Village Ridge Rd  
SanDiego, CA 92131

Dinh Ginny 3196306100  
11330 Village Ridge Rd  
SanDiego, CA 92131

Hulak George & Nancy C 3196306200  
11328 Village Ridge Rd  
SanDiego, CA 92131

Michael Jay E & Mie 3196306300  
11326 Village Ridge Rd  
SanDiego, CA 92131

Chen Jie & Hong Yan 3196306400  
11324 Village Ridge Rd  
SanDiego, CA 92131

Chan Kar Yee & Riitta Hannele  
3196306500  
11214 Ivy Hill Dr  
SanDiego, CA 92131

Daley Norman P & Darlene E  
3196306600  
11210 Ivy Hill Dr  
SanDiego, CA 92131

Patel Family Trust 3196306700  
11206 Ivy Hill Dr  
SanDiego, CA 92131

Pascua Roberto F & Teresita J/ Pascua  
Maria S J 3196306800  
11204 Ivy Hill Dr  
SanDiego, CA 92131

Srv North Homeowners Assn C/O  
Miramar Ranch North 3196306900  
2727 Hoover Ave  
NationalCity, CA 91950

Srv North Homeowners Assn C/O  
Mirama Ranch North 3196307000  
2727 Hoover Ave  
NationalCity, CA 91950

Srv North Homeowners Assn C/O  
Mirama Ranch North 3196307100  
2727 Hoover Ave  
NationalCity, CA 91950

S R V North Homeowners Assn  
C/O Mirama Ranch North  
3196307200  
2727 Hoover Ave  
NationalCity, CA 91950

S R V North Homeowners Assn C/O  
Mirama Ranch North 3196307300  
2727 Hoover Ave  
NationalCity, CA 91950

Mcmillin-Bced/Miramar Ranch North  
C/O Mcmillin Communities 3196307400  
2727 Hoover Ave  
NationalCity, CA 91950

S R V North Homeowners Assn  
C/O Mirama Ranch North  
3196307500  
2727 Hoover Ave  
NationalCity, CA 91950

Srv North Homeowners Assn C/O  
Mirama Ranch North 3196307600  
2727 Hoover Ave  
NationalCity, CA 91950

Srv North Homeowners Assn C/O  
Mcmillin Co 3196307700  
2727 Hoover Ave  
NationalCity, CA 91950

Srv North Homeowners Assn C/O  
Mirama Ranch North 3196307800  
2727 Hoover Ave  
NationalCity, CA 91950

S R V North Homeowners Assn C/O  
Mirama Ranch North 3196307900  
2727 Hoover Ave  
NationalCity, CA 91950

Srv North Homeowners Assn C/O  
Mcmillin Co 3196308000  
2727 Hoover Ave  
NationalCity, CA 91950

Srv North Homeowners Assn C/O  
Mcmillin Co 3196308100  
2727 Hoover Ave  
NationalCity, CA 91950

Ojha Anuj Raj & Dixit Dipta  
3196308300  
11414 Village Ridge Rd  
SanDiego, CA 92131

Rodstrom Richard R & Kristi R  
3196310300  
11450 Village Ridge Rd  
SanDiego, CA 92131

Sachdev Rahul & Deepti  
3196310400  
11452 Village Ridge Rd  
SanDiego, CA 92131

Achenbach Laurel C 3196310500  
11454 Village Ridge Rd  
SanDiego, CA 92131

Denley Daniel & Alison 3196310600  
11460 Village Ridge Rd  
SanDiego, CA 92131

Colorina Milando S & Eileen C  
3196310700  
11466 Village Ridge Rd  
SanDiego, CA 92131

Vitug Alfredo D/Swjt Vitug Felicidad D  
3196310800  
11472 Village Ridge Rd  
SanDiego, CA 92131

Creegan Collette Family Trust  
3196310900  
11476 Village Ridge Rd  
SanDiego, CA 92131

Pham Vince V & Nguyen Kelly T  
3196311000  
11478 Village Ridge Rd  
SanDiego, CA 92131

Menon Family Trust 3196311100  
11550 Village Ridge Rd  
SanDiego, CA 92131

Balasubramanian Sudhir & Ganessan  
Sangeetha 3196311200  
11552 Village Ridge Rd  
SanDiego, CA 92131

Espiritu Freddie C Jr & Charmaine  
R 3196311300  
11456 Village Ridge Rd  
SanDiego, CA 92131

Petersil Brian R & Geri L 3196311400  
11458 Village Ridge Rd  
SanDiego, CA 92131

Orsmond Bruce F & Jacqueline  
3196311500  
11462 Village Ridge Rd  
SanDiego, CA 92131

Bisco Diosdado B III & Melanie B  
3196312900  
11540 Village Ridge Rd  
SanDiego, CA 92131

Raghavan Srinivas & Srinivasan  
Vijayalakshmi 3196313000  
11544 Village Ridge Rd  
SanDiego, CA 92131

Duggan Family Trust 3196313100  
11554 Village Ridge Rd  
SanDiego, CA 92131

Cato Allen III 3196313200  
11556 Village Ridge Rd  
SanDiego, CA 92131

Cole Darlene/Nsns Davis Jane M  
3196315200  
11546 Village Ridge Rd  
SanDiego, CA 92131

Warren Charles H 3196315300  
11548 Village Ridge Rd  
SanDiego, CA 92131

Salaniwal Rustagi Family Trust  
3196315400  
11558 Village Ridge Rd  
SanDiego, CA 92131

Nosler Family Trust 3196315500  
11560 Village Ridge Rd  
SanDiego, CA 92131

Pettersen Carl & Kruszona Tatania L  
3196315600  
11568 Village Ridge Rd  
SanDiego, CA 92131

Blanck Family Trust 3196315700  
11572 Village Ridge Rd  
SanDiego, CA 92131

Kalchuri Shantanu & Singh Kavitanjali  
3196315800  
724 Adeline Ave  
SanJose, CA 95136

Gaynor Matthew C & Donna M  
3196315900  
11580 Village Ridge Rd  
SanDiego, CA 92131

Srirambhatla Kishore & Janamanchi  
Vamshitha 3196316000  
11584 Village Ridge Rd  
SanDiego, CA 92131

Drees Randy P & Jennifer M  
3196316100  
11588 Village Ridge Rd  
SanDiego, CA 92131

Ward Robert & Patricia 3196316200  
11590 Village Ridge Rd  
SanDiego, CA 92131

Lee Edward Tin-Wai & Chan Man  
Ying 3196316300  
11592 Village Ridge Rd  
SanDiego, CA 92131

Owner 3196316400  
11594 Village Ridge Rd  
SanDiego, CA 92131

Wijayatilleke Nalin 3196316500  
11596 Village Ridge Rd  
SanDiego, CA 92131

Todl Alan Jr & Lisa 3196316600  
Cmr 423 Box 190  
APO, AE 9107

Devine Thomas D & Lisa C  
3196316700  
11582 Village Ridge Rd  
SanDiego, CA 92131

Do Timmy T & Ho Thuy N 3196316800  
11578 Village Ridge Rd  
SanDiego, CA 92131

Truong Viet H & Pham Ann T  
3196316900  
11574 Village Ridge Rd  
SanDiego, CA 92131

Nguyen Huong-Thuy T 3196317000  
11570 Village Ridge Rd  
SanDiego, CA 92131

Jacob Simon & Julie 3196317100  
11566 Village Ridge Rd  
SanDiego, CA 92131

Wingett Dennis L & Eleni  
3196317200  
11564 Village Ridge Rd  
SanDiego, CA 92131

Lasak Chris & Jessica 3196317300  
11562 Village Ridge Rd  
SanDiego, CA 92131

Srv North Homeowners Assn C/O  
Mirama Ranch North 3196317400  
2727 Hoover Ave  
NationalCity, CA 91950

Miramar Ranch North C/O Mcmillin  
Co 3196317600  
2727 Hoover Ave  
NationalCity, CA 91950

Miramar Ranch North C/O Mcmillin  
Companies 3196317700  
2727 Hoover Ave  
NationalCity, CA 91950

Mcmillin-Bced/Miramar Ranch North  
C/O Mcmillin Co 3196317800  
2727 Hoover Ave  
NationalCity, CA 91950

Mcmillin-Bced/Miramar Ranch  
North C/O Mcmillin Co 3196318000  
2727 Hoover Ave  
NationalCity, CA 91950

Miramar Ranch North C/O Mcmillin  
Companies 3196318100  
2727 Hoover Ave  
NationalCity, CA 91950

Srv North Homeowners Assn C/O  
Mirama Ranch North 3196318200  
2727 Hoover Ave  
NationalCity, CA 91950

Enerson-Ochoa Family Trust  
3196411300  
11642 Candy Rose Way  
SanDiego, CA 92131

Ali Fazal & Sharmina 3196411400  
11638 Candy Rose Way  
SanDiego, CA 92131

Cutler Family 2010 Trust 3196411500  
11632 Candy Rose Way  
SanDiego, CA 92131

Owner 3196411600  
11624 Candy Rose Way  
SanDiego, CA 92131

Dillard Dwayne F & Catherine F  
3196411700  
11620 Candy Rose Way  
SanDiego, CA 92131

Janga Sukumar & Mokkalpati Vikranthi  
3196411800  
11616 Candy Rose Way  
SanDiego, CA 92131

San Diego Rancho La Cresta  
Homeowners Association  
3196411900  
12626 High Bluff Dr #400  
SanDiego, CA 92130

San Diego Rancho La Cresta  
Homeowners Association 3196412000  
12626 High Bluff Dr #400  
SanDiego, CA 92130

Balastrieri Jared & Kimberly  
3196420100  
11599 Cypress Canyon Park Dr  
SanDiego, CA 92131

Wu Ji Tsu & Chen Ching-Rong Wu  
3196420200  
11595 Cypress Canyon Park Dr  
SanDiego, CA 92131

Stojak Richard B & Julia A Revocable  
Living Trust 3196420300  
11593 Cypress Canyon Park Dr  
SanDiego, CA 92131

Hilliard Brent & Beth 3196420400  
11589 Cypress Canyon Park Dr  
SanDiego, CA 92131

Harrison Family Trust 3196420500  
11585 Cypress Canyon Park Dr  
SanDiego, CA 92131

Lopez Family Trust 3196420600  
11581 Cypress Canyon Park Dr  
SanDiego, CA 92131

Allen Robert E & Christine A  
3196420700  
11577 Cypress Canyon Park Dr  
SanDiego, CA 92131

Labruzzo Jon P R & Victoria P  
3196420800  
11573 Cypress Canyon Park Dr  
SanDiego, CA 92131

Young Yik Yuan & Doris 3196420900  
11569 Cypress Canyon Park Dr  
SanDiego, CA 92131

Javier Jeffrey J & Jina 3196421000  
11563 Cypress Canyon Park Dr  
SanDiego, CA 92131

Lewis Family Trust 3196421100  
11559 Cypress Canyon Park Dr  
SanDiego, CA 92131

Wong Tony & Cindy/Smjt Wong Danny  
3196421200  
11555 Cypress Canyon Park Dr  
SanDiego, CA 92131

Zelman Lawrence A & Linda L  
3196421300  
11572 Cypress Canyon Park Dr  
SanDiego, CA 92131

Cross Jeff M & Sunshine S  
3196421400  
11576 Cypress Canyon Park Dr  
SanDiego, CA 92131

Nelson Jeffrey B & Vicki G  
3196421500  
11580 Cypress Canyon Park Dr  
SanDiego, CA 92131

Desrochers Bruno & Christine  
Revocable 2009 Trust 3196421600  
11584 Cypress Canyon Park Dr  
SanDiego, CA 92131

Nguyen Christy-Huu Trust  
3196421700  
11590 Cypress Canyon Park Dr  
SanDiego, CA 92131

Pascual Hazel S Revocable Trust  
3196421800  
11596 Cypress Canyon Park Dr  
SanDiego, CA 92131

Bidermann Steven M & Kristin M  
3196421900  
11581 Jaguar Ct  
SanDiego, CA 92131

Leon Juan J T & Rossbach Nadine L  
3196422000  
11589 Jaguar Ct  
SanDiego, CA 92131

Lombard James & Tysdal Lori  
3196422100  
11593 Jaguar Ct  
SanDiego, CA 92131

Singh Jagatpreet & Tipton Jennifer L  
3196422200  
11597 Jaguar Ct  
SanDiego, CA 92131

Torrescano James K & Dorothy H  
3196422300  
11598 Jaguar Ct  
SanDiego, CA 92131

Andrade John M & Renee M  
3196422400  
11594 Jaguar Ct  
SanDiego, CA 92131

Pham Anthony D & Kim P  
3196422500  
11590 Jaguar Ct  
SanDiego, CA 92131

Tran Giang Thanh & Huynh  
Kim Loan Thi 3196422600  
11584 Jaguar Ct  
SanDiego, CA 92131

Nguyen Hanh Huu & Trang Thi  
3196422700  
11580 Jaguar Ct  
SanDiego, CA 92131

Mouradian Donald E & Rose M Trust  
3196422800  
11655 Cypress Canyon Park Dr  
SanDiego, CA 92131

Kiss Ilona 3196422900  
11665 Cypress Canyon Park Dr  
SanDiego, CA 92131

Quy Binh 3196423300  
11646 Cypress Canyon Park Dr  
SanDiego, CA 92131

Rowe M & N Trust 3196423400  
11640 Cypress Canyon Park Dr  
SanDiego, CA 92131

Do Diane N Revocable Trust  
3196423500  
11632 Cypress Canyon Park Dr  
SanDiego, CA 92131

Nguyen Thanh Tan & Vannie  
3196423600  
11622 Cypress Canyon Park Dr  
SanDiego, CA 92131

Palomo Arnold R & Leyla E  
3196423700  
11614 Cypress Canyon Park Dr  
SanDiego, CA 92131

Chen Donald Entse & Katie Lou  
3196423800  
12192 Libelle Ct  
SanDiego, CA 92131

Pilling Family Partnership LP  
3196426100  
12291 Libelle Ct  
SanDiego, CA 92131

Kar Nandita 3196426200  
12290 Libelle Ct  
SanDiego, CA 92131

Menon Family Trust 3196426300  
12282 Libelle Ct  
SanDiego, CA 92131

Huang Shuwei & Liang Dongmei  
3196426400  
12274 Libelle Ct  
SanDiego, CA 92131

Russell Robert C & Patricia A  
3196426500  
12268 Libelle Ct  
SanDiego, CA 92131

Emanuele Guy III & Pamela J  
3196426600  
12260 Libelle Ct  
SanDiego, CA 92131

Shumate John C & Michele 3196426700  
12256 Libelle Ct  
SanDiego, CA 92131

Rudnick Keith A & Jana F Familytrust  
3196426800  
12250 Libelle Ct  
SanDiego, CA 92131

Major Marvin N & Christi R  
3196426900  
12246 Libelle Ct  
SanDiego, CA 92131

Freeh Matthew P & Michelle  
3196427000  
12240 Libelle Ct  
SanDiego, CA 92131

Egoudine Family Revocable Living Trust  
3196427100  
12232 Libelle Ct  
SanDiego, CA 92131

Martin Matthew & Kathryn L  
3196427200  
12224 Libelle Ct  
SanDiego, CA 92131



Ruhwedel John H & Robin L  
Joint Living Trust 3196427300  
12214 Libelle Ct  
SanDiego, CA 92131

Sims Clarence M 3196427400  
12202 Libelle Ct  
SanDiego, CA 92131

San Diego Rancho La Cresta  
Homeowners Assn C/O John Vance  
3196428300  
12626 High Bluff Dr #400  
SanDiego, CA 92130

San Diego Rancho La Cresta  
Homeowners Assn C/O John Vance  
3196428600  
12626 High Bluff Dr #400  
SanDiego, CA 92130

Cuozzo Joanmarie 3197200101  
11940 Cypress Canyon Rd #1  
SanDiego, CA 92131

Nguyen Thien/Swjt Nguyen Phivan  
3197200102  
11940 Cypress Canyon Rd #2  
SanDiego, CA 92131

Chang Chialun & Chen Cheng-Fen  
Revocable Trust 3197200103  
19527 Via Monte Dr  
Saratoga, CA 95070

Wentz Scott 3197200104  
11944 Cypress Canyon Rd #1  
SanDiego, CA 92131

Harb Randa L Revocable Trust  
3197200105  
11944 Cypress Canyon Rd #2  
SanDiego, CA 92131

Kazem Ahmadzia & Trina 3197200106  
11944 Cypress Canyon Rd #3  
SanDiego, CA 92131

Park Ro Jong & Young Ja 3197200107  
6763 Follette St  
Carlsbad, CA 92011

Garcia Benedict J C 3197200108  
9 Snyder Rdg Ln  
Knoxville, TN 37933

Shrivastava Ashutosh & Singh Preeti  
3197200109  
11948 Cypress Canyon Rd #3  
SanDiego, CA 92131

Ramos Desiree D 3197200110  
11950 Cypress Canyon Rd #1  
SanDiego, CA 92131

Courtney Family Trust 3197200111  
3305 29Th St  
SanDiego, CA 92104

Ramaswamy Rajasekar &  
Sivasurianarayanan Ambika  
3197200112  
11950 Cypress Canyon Rd #3  
SanDiego, CA 92131

Finley Gloria M Revocable Living 2002  
Trust 3197200113  
11952 Cypress Canyon Rd #1  
SanDiego, CA 92131

Alminar Edgar 3197200114  
11952 Cypress Canyon Rd #2  
SanDiego, CA 92131

Dhami Yadvindra S & Nirmaljit K  
3197200115  
827 W Washington Ave  
Sunnyvale, CA 94086

Pham Jeannie M 3197200116  
11954 Cypress Canyon Rd #1  
SanDiego, CA 92131

Zamora Jason G 3197200117  
11954 Cypress Canyon Rd #2  
SanDiego, CA 92131

Tang Yatkwan 3197200118  
520 Hawken Dr  
Coppell, TX 75019

Lipovsky Jason & Caroline H  
3197200119  
10965 Waterton Rd  
SanDiego, CA 92131

Quinn Kevin & Jennifer  
3197200120  
11946 Cypress Canyon Rd #2  
SanDiego, CA 92131

Shin Eric Seung 3197200121  
11946 Cypress Canyon Rd #3  
SanDiego, CA 92131

Purandare Sandeep/Mwjt Barve Purti  
3197200122  
11622 Scripps Creek Dr  
SanDiego, CA 92131

King M Lynne Family Trust  
3197200123  
11942 Cypress Canyon Rd #2  
SanDiego, CA 92131

Fields Trust 3197200124 11942 Cypress Canyon Rd #3 SanDiego, CA 92131	Scripps Ranch Villages Master Assn C/O Mcmillin Co 3197200300 2727 Hoover Ave NationalCity, CA 91950	Kutcher Jennifer 3197200401 11926 Cypress Canyon Rd #1 SanDiego, CA 92131
Daly Carol A 3197200402 11926 Cypress Canyon Rd #2 SanDiego, CA 92131	Chiu Tiz S C & Toni M 3197200403 11926 Cypress Canyon Rd #3 SanDiego, CA 92131	Ling Family S Trust 3197200404 11314 Breckenridge Way SanDiego, CA 92131
Degwekar Aditya & Chitrakar Rashmi C/O Degwekar,Aditya 3197200405 16941 Silver Crest Ln SanDiego, CA 92127	Faller Family Trust 3197200406 11930 Cypress Canyon Rd #3 SanDiego, CA 92131	Butler Debra L 3197200407 330 Diamante Way Oceanside, CA 92056
Lee Anthony & Maria 3197200408 11934 Cypress Canyon Rd #2 SanDiego, CA 92131	Gil Alfredo 3197200409 14252 Culver Dr #A730 Irvine, CA 92604	Boyd Allyson 3197200410 11938 Cypress Canyon Rd #1 SanDiego, CA 92131
Chang James M & Florence M 3197200411 11938 Cypress Canyon Rd #2 SanDiego, CA 92131	Garg Harsh 3197200412 10944 Ivy Hill Dr #5 SanDiego, CA 92131	Ryan Kevin 3197200413 11936 Cypress Canyon Rd #1 SanDiego, CA 92131
Hedayatnia Mostafa & Nouri Mahin Joint Living Trust 3197200414 P O Box 270205 SanDiego, CA 92198	Li Ying & Robin Yue Family Trust 3197200415 131 Zoe Dr Deridder, LA 70634	Bueno Family Trust 3197200416 14324 Salida Del Sol SanDiego, CA 92127
Harder Donald R 3197200417 11932 Cypress Canyon Rd #2 SanDiego, CA 92131	Andersen Dana 3197200418 11932 Cypress Canyon Rd #3 SanDiego, CA 92131	Heredia Robert P & Anzaldo- Heredia M Veronica 3197200419 11928 Cypress Canyon Rd #1 SanDiego, CA 92131
Xia Bo & Tan Xin 3197200420 11928 Cypress Canyon Rd #2 SanDiego, CA 92131	Zook Family 1992 Trust 3197200421 730 Saddlebrook Dr Ramona, CA 92065	Morehead Jennifer L/Smjt Staback Ryne L 3197200701 4350 Moraga Ave #19 SanDiego, CA 92117
Schoeneberg Linda G Family Trust 03- 01-02 3197200702 11878 Cypress Canyon Rd #2 SanDiego, CA 92131	Pottu Chandramouli & Kannivadi Sripriya 3197200703 11878 Cypress Canyon Rd #3 SanDiego, CA 92131	Ng Kam-Por 3197200704 11896 Cypress Canyon Rd #1 SanDiego, CA 92131

Eagleton Marc S 3197200705  
11896 Cypress Canyon Rd #2  
SanDiego, CA 92131

Willette Giuliana Family Trust  
3197200706  
11896 Cypress Canyon Rd #3  
SanDiego, CA 92131

Owner 3197200707  
11898 Cypress Canyon Rd #1  
SanDiego, CA 92131

Mccraw Tami 3197200708  
4454 58Th St  
SanDiego, CA 92115

Raviprolu Pavan & Nyasavajjula  
Saraswati Sy 3197200709  
11898 Cypress Canyon Rd #3  
SanDiego, CA 92131

Sanluis Eriberto & Lilli Family Trust  
A 3197200710  
10994 Caminito Arcada  
SanDiego, CA 92131

Jezior Deborah A Family Trust  
3197200711  
11910 Cypress Canyon Rd #2  
SanDiego, CA 92131

Gogoi Tony 3197200712  
11910 Cypress Canyon Rd #3  
SanDiego, CA 92131

Patel Dharmesh 3197200713  
11908 Cypress Canyon Rd #1  
SanDiego, CA 92131

Tamjidi Mohammad 3197200714  
11908 Cypress Canyon Rd #2  
SanDiego, CA 92131

Cho Nam Sung & Son Seon Sim Pmb  
31104854 3197200715  
P O Box 311  
Mendham, NJ 7945

Rigatti Paul J Living Trust  
3197200716  
11906 Cypress Canyon Rd #1  
SanDiego, CA 92131

Wong Wai Keet 3197200717  
11530 Eastridge Pl  
SanDiego, CA 92131

Hua Guogang & Lu Xiaoxia 3197200718  
11906 Cypress Canyon Rd #3  
SanDiego, CA 92131

Johnson Barbara J 3197200719  
11904 Cypress Canyon Rd #1  
SanDiego, CA 92131

Terzoli Jennifer 3197200720  
11904 Cypress Canyon Rd #2  
SanDiego, CA 92131

Poursadrolah Siavash 3197200721  
1891 Continental Ln  
Escondido, CA 92029

Quinlan Richard 3197200722  
11896 Cypress Canyon Rd #3  
SanDiego, CA 92131

Lu James Jian & Zhang Li 3197200723  
11902 Cypress Canyon Rd #2  
SanDiego, CA 92131

Chen Lingjun 3197200724  
11902 Cypress Canyon Rd #3  
SanDiego, CA 92131

Fathi Neda & Riazati Sadri  
3197200725  
P O Box 500296  
SanDiego, CA 92150

Pertierra Maria I Trust 3197200726  
10755 Scripps Poway Pky #F146  
SanDiego, CA 92131

Mccuistion Dallyn 3197200727  
11900 Cypress Canyon Rd #3  
SanDiego, CA 92131

Sanchez Paul & Blanco Alejandra  
3197200801  
201 S Heights Blvd #836  
Houston, TX 77007

Michener David C Trust 3197200802  
11880 Cypress Canyon Rd #2  
SanDiego, CA 92131

Li Gang & Wang Yan 3197200803  
102 Ambergate Dr  
Madison, AL 35756

Kim Jeong H & Shin Juliana  
3197200804  
11882 Cypress Canyon Rd #1  
SanDiego, CA 92131

Thornton Lori C Living Trust  
3197200805  
11882 Cypress Canyon Rd #2  
SanDiego, CA 92131

Kim Sangwha & Lee Sujin 3197200806  
11882 Cypress Canyon Rd #3  
SanDiego, CA 92131

Bange Carla L 2012 Trust  
3197200807  
11886 Cypress Canyon Rd #1  
SanDiego, CA 92131

Ligsay Marilou Living Trust  
3197200808  
11886 Cypress Canyon Rd #2  
SanDiego, CA 92131

Lewis Lisa J Tr/Swjt Lewis Katie J/ Smjt  
Lewis Daniel E 3197200809  
11886 Cypress Canyon Rd #3  
SanDiego, CA 92131

Tabrizi Farima 3197200810  
11888 Cypress Canyon Rd #1  
SanDiego, CA 92131

Gabel Laura Trust 3197200811  
11888 Cypress Canyon Rd #2  
SanDiego, CA 92131

Grady Charles M & Amy K 3197200812  
11888 Cypress Canyon Rd #3  
SanDiego, CA 92131

Nash Mark L 3197200813  
11890 Cypress Canyon Rd #1  
SanDiego, CA 92131

Sahasrabudhe Kiran Trust  
3197200814  
11890 Cypress Canyon Rd #2  
SanDiego, CA 92131

Manning Jean M 3197200815  
10810 Red Rock Dr  
SanDiego, CA 92131

Chou Yi Chun 3197200816  
11317 Ravensthorpe Way  
SanDiego, CA 92131

Strassmann Family Trust 3197200817  
19350 Vista Grande Way  
Northridge, CA 91326

Vance Lillian L Trust 3197200818  
11892 Cypress Canyon Rd #3  
SanDiego, CA 92131

Nixon Brian 3197200819  
11894 Cypress Canyon Rd #1  
SanDiego, CA 92131

Maynard Godfrey E 3197200820  
11894 Cypress Canyon Rd #2  
SanDiego, CA 92131

Daley Christopher J & Margaret  
3197200821  
11894 Cypress Canyon Rd #3  
SanDiego, CA 92131

Lai Chun-Ta & Chen Shiou-Wen  
3197200822  
11381 Wills Creek Rd  
SanDiego, CA 92131

Walker Stephen & Kathleen 2007 Trust  
3197200823  
12298 Spruce Grove Pl  
SanDiego, CA 92131

Rahim Solaiman 3197200824  
11884 Cypress Canyon Rd #3  
SanDiego, CA 92131

Stonebridge Estates Master Assn  
3200106200  
9665 Chesapeake Dr #300  
SanDiego, CA 92123

Stonebridge Estates Master Assn  
3200106300  
9665 Chesapeake Dr #300  
SanDiego, CA 92123

Zhu Jin Trust 3200305100  
2727 Hoover Ave  
NationalCity, CA 91950

Stonebridge Estates Master Assn  
3200305400  
9665 Chesapeake Dr #300  
SanDiego, CA 92123

Stonebridge Estates Master Assn  
C/O Brookfield Homes 3200305500  
12865 Pointe Del Mar Way #200  
DelMar, CA 92014

Stonebridge Estates Master Assn  
C/O Colette Kavanagh 3200305700  
12865 Pointe Del Mar Way #200  
DelMar, CA 92014

Stonebridge Estates Master Assn  
C/O Brookfield Homes 3200305800  
12865 Pointe Del Mar Way #200  
DelMar, CA 92014

Stonebridge Estates Master Assn  
C/O Brookfield Homes 3200305900  
12865 Pointe Del Mar Way #200  
DelMar, CA 92014

Brookfield 8 LLC C/O Brookfield  
Homes 3200306000  
12865 Pointe Del Mar Way #200  
DelMar, CA 92014

United States Of America  
3200401700  
Miramar Way  
SanDiego, CA 92145

United States Of America 3200401800  
Miramar Way  
SanDiego, CA 92145

Thompson Stephen G & Patricia N  
3201421300  
11466 Cypress Woods Dr  
SanDiego, CA 92131

Morrisey Carla R & Danielpfamily  
Trust 3201421400  
11462 Cypress Woods Dr  
SanDiego, CA 92131

Khau Vien Van & Pham Nguyet Thi  
3201421500  
3064 Seven Lakes W  
WestEnd, NC 27376

Rudreshappa Gurumurthy S &  
Hebbal Neetu S 3201421600  
11436 Cypress Woods Dr  
SanDiego, CA 92131

Kulkarni Bharat J & Meenal B  
3201421700  
661 Vera Cruz Ave  
LosAltos, CA 94022

Petrovic Rade & Mirjana 3201421800  
11416 Cypress Woods Dr  
SanDiego, CA 92131

Pham Anthony T Q & Jessica R L  
3201423800  
15111 Almond Orchard Ln  
SanDiego, CA 92131

Thompson Scott A & Jaimi  
3201423900  
11407 Cypress Woods Dr  
SanDiego, CA 92131

Mitteer Family Trust 3201424000  
11415 Cypress Woods Dr  
SanDiego, CA 92131

Slawson Lois M Family Trust  
3201424100  
11419 Cypress Woods Dr  
SanDiego, CA 92131

Dinh Tony & Bui Nga Hong  
3201424200  
11423 Cypress Woods Dr  
SanDiego, CA 92131

Swanson Family Trust 3201424300  
11427 Cypress Woods Dr  
SanDiego, CA 92131

Schultz Leonard F 3201424400  
11435 Cypress Woods Dr  
SanDiego, CA 92131

Lezama Hector & Claudia  
3201424500  
11439 Cypress Woods Dr  
SanDiego, CA 92131

Pritchett Dana B & Miho 3201424600  
11443 Cypress Woods Dr  
SanDiego, CA 92131

Douangpanya Alexander &  
Nguyen Courtney T 3201424700  
11447 Cypress Woods Dr  
SanDiego, CA 92131

Le Khoi Van 3201424800  
11455 Cypress Woods Dr  
SanDiego, CA 92131

Baake Family Trust 3201424900  
11459 Cypress Woods Dr  
SanDiego, CA 92131

Fleming Chyрил L Family Revocable  
Living Trust 3201425000  
11463 Cypress Woods Dr  
SanDiego, CA 92131

Chun Hong & Joyce J 3201425100  
11467 Cypress Woods Dr  
SanDiego, CA 92131

Ghosh Kaushik & Chattopadhyaya Gargi  
3201425200  
11475 Cypress Woods Dr  
SanDiego, CA 92131

Felix A Moe 3201425300  
11479 Cypress Woods Dr  
SanDiego, CA 92131

Tolbert William & Carol Living  
Trust 3201425400  
11483 Cypress Woods Dr  
SanDiego, CA 92131

Escudero Kim T 3201425700  
11471 Cypress Canyon Park Dr  
SanDiego, CA 92131

Schaap Steven & Kathleen 1992 Trust  
3201425800  
11487 Cypress Canyon Park Dr  
SanDiego, CA 92131

Holley Larry V & Beth B  
3201425900  
17780 Puerto Oro Ln  
Ramona, CA 92065

Blow Elizabeth D/Uwjt Criste Michelle  
A 3201600100  
1521 Mammoth Pl  
RohnertPark, CA 94928

Sinha Jayanta & Sarani 3201600200  
11397 Legacy Canyon Pl  
SanDiego, CA 92131

Delacruz Family Revocable Trust  
3201600300  
16149 Selva Dr  
SanDiego, CA 92128

Silveira Anthony S & Janet M  
3201600400  
11391 Legacy Canyon Pl  
SanDiego, CA 92131

Suresh Mukund 3201600500  
11387 Legacy Canyon Pl  
SanDiego, CA 92131

Schrepferman Mark D & Moore  
Imogen O 3201601400  
11380 Legacy Canyon Pl  
SanDiego, CA 92131

Whitman Family Trust 3201601500  
11384 Legacy Canyon Pl  
SanDiego, CA 92131

Nguyen Khoa & Vu Dale 3201601600  
11390 Legacy Canyon Pl  
SanDiego, CA 92131

Terry James E & Joanna L  
3201601700  
11394 Legacy Canyon Pl  
SanDiego, CA 92131

Reza Family Trust 3201601800  
11399 Eastview Pt  
SanDiego, CA 92131

Tat Family Trust 3201601900  
11397 Eastview Pt  
SanDiego, CA 92131

Coleman Eamonn & Kenza  
3201602000  
3675 Lone Dove Ln  
Encinitas, CA 92024

Greeson Jason D Living Trust  
3201602100  
11391 Eastview Pt  
SanDiego, CA 92131

Jones Family Trust 3201602200  
11387 Eastview Pt  
SanDiego, CA 92131

Wong Marvin Y & Alice A L Trs  
3201603500  
11380 Eastview Pt  
SanDiego, CA 92131

Saben Jamie & Gurvinder  
3201603600  
11384 Eastview Pt  
SanDiego, CA 92131

Holler Family Trust 3201603700  
12222 Spruce Grove Pl  
SanDiego, CA 92131

Chagas Richard & Tamara M  
3201603800  
11394 Eastview Pt  
SanDiego, CA 92131

Donboli John H & Corey N  
3201604000  
11445 Legacy Ter  
SanDiego, CA 92131

Layton Renae L & Randall 3201604100  
11435 Legacy Ter  
SanDiego, CA 92131

Nguyen Mai Thi Bach/Mwjt Nguyen  
Suong T N 3201604200  
11425 Legacy Ter  
SanDiego, CA 92131

Rejali Steve 3201604300  
11415 Legacy Ter  
SanDiego, CA 92131

Adeen Family Trust 3201604400  
11405 Legacy Ter  
SanDiego, CA 92131

Lin & Somemiya Trust 3201604500  
12770 Legacy Pl  
SanDiego, CA 92131

Tyler William E & Yolanda  
3201604600  
12780 Legacy Pl  
SanDiego, CA 92131

Nutt Family Survivors Trust /  
Nutt Family Exemption Trust  
3201604700  
12785 Legacy Pl  
SanDiego, CA 92131

Ngo Lincoln 3201604800  
12781 Legacy Pl  
SanDiego, CA 92131

Wells Patrick Ryan & Arielle E  
3201604900  
12775 Legacy Pl  
SanDiego, CA 92131

Yates Family Trust 3201605000  
12771 Legacy Pl  
SanDiego, CA 92131

Haist & Akshoomoff Family Trust  
3201605100  
12765 Legacy Pl  
SanDiego, CA 92131

Walsh Timothy J & Leslie F  
3201605600  
11418 Legacy Ter  
SanDiego, CA 92131

Jones Family Trust 3201605700  
848 Calle Talentia  
Escondido, CA 92025

Nye Richard A & Jovita D  
3201605800  
11432 Legacy Ter  
SanDiego, CA 92131

Ngo Abraham (Dp)/Nsjt Ngo Karina  
(Dp) 3201605900  
11440 Legacy Ter  
SanDiego, CA 92131

City Of San Diego 3201606200  
202 C Street  
SanDiego, CA 92101

Scripps Legacy Homeowners Assn  
C/O Donal L Bren Co 3201606300  
9191 Towne Center Dr #L101  
SanDiego, CA 92122

Sanchez Tammy 3201606400  
11455 Eastridge Pl  
SanDiego, CA 92131

Thomas Family Trust 3201700100  
11425 Swan Canyon Rd  
SanDiego, CA 92131

Lee Frank Woonen 3201700200  
11421 Swan Canyon Rd  
SanDiego, CA 92131

Jang Min & Ko Joo Hee 3201700300  
11417 Swan Canyon Rd  
SanDiego, CA 92131

Mogan Family Trust 3201700400  
11413 Swan Canyon Rd  
SanDiego, CA 92131

Flowers Jeffrey G & Shelby G  
3201700600  
11449 Eastview Ct  
SanDiego, CA 92131

Mckee Susan G Family Trust C/O  
Susan G Mckee 3201700700  
11443 Eastview Ct  
SanDiego, CA 92131

Wells Veritta E Trust 3201700800  
11437 Eastview Ct  
SanDiego, CA 92131

Lyne Malcolm & Hu Jian  
3201700900  
11431 Eastview Ct  
SanDiego, CA 92131

Kathiru Rajesh R & Giri Nishi  
3201701400  
11410 Eastview Ct  
SanDiego, CA 92131

Tang David & Tsang Kathleen Family  
2006 Trust 3201701500  
11420 Eastview Ct  
SanDiego, CA 92131

Lien Mark & Tran-Lien Ann  
3201701600  
11430 Eastview Ct  
SanDiego, CA 92131

Rogers Matthew G & Elizabeth S  
3201701700  
11440 Eastview Ct  
SanDiego, CA 92131

Hafezi Mahmoud H 3201701800  
11450 Eastview Ct  
SanDiego, CA 92131

Xu Tiandi & Luo Tianying  
3201701900  
16227 Lone Bluff Ct  
SanDiego, CA 92127

Shahzad Bibi & Shaheen 3201702000 11470 Eastview Ct SanDiego, CA 92131	Jatczak Michael R & Beverly J 3201702100 6426 Castlefin Way Alexandria, VA 22315	Larosa Lee & Dunja 3201702400 11465 Eastview Ct SanDiego, CA 92131
Gilbert Patricia L Trust 3201702500 11455 Eastview Ct SanDiego, CA 92131	Marquez Albert J & Annabelle S 3201702600 12628 Legacy Rd SanDiego, CA 92131	Moore Don & Lee Revocable Trust 3201702700 12636 Legacy Rd SanDiego, CA 92131
Mignano Barbara 3201702800 11331 Legacy Canyon Pl SanDiego, CA 92131	Galatzer John M Trust 12-05-07 3201702900 12652 Legacy Rd SanDiego, CA 92131	Nguyen Family Trust 3201703000 12660 Legacy Rd SanDiego, CA 92131
Sloane Yuan L 3201703100 12668 Legacy Rd SanDiego, CA 92131	Cologna Living Trust 3201703200 12676 Legacy Rd SanDiego, CA 92131	Lawson Richard & Christine 3201703300 12684 Legacy Rd SanDiego, CA 92131
Lombardo Christian R & Sankar Sabita 3201703500 4346 Se 30Th Ave Portland, OR 97202	Bamford Robert E & Jennifer R 3201703600 12720 Legacy Rd SanDiego, CA 92131	Shah Family Trust 3201703700 12730 Legacy Rd SanDiego, CA 92131
Nelson Erik & Penagos Juanita 3201703800 11454 Eastridge Pl SanDiego, CA 92131	Gibson Family Living Trust 3201703900 12740 Legacy Rd SanDiego, CA 92131	Pearson Mary A Tr 3201704000 P O Box 487 Poway, CA 92074
Depierre Brian T Revocable Trust 3201704100 11475 Eastview Ct SanDiego, CA 92131	Vaziri/Moshavegh Family Trust 3201704200 11490 Eastview Ct SanDiego, CA 92131	Scripps Legacy Homeowners Association - 3201704300 C/O California Pacific Homes Inc 38 Executive Park #200 Irvine, CA 92614
Russell Alan & Pamela S 3201710100 11460 Eastridge Pl SanDiego, CA 92131	Franke 2004 Family Trust 3201710200 11464 Eastridge Pl SanDiego, CA 92131	Lauter Ronald J & Sandra L 3201710300 11470 Eastridge Pl SanDiego, CA 92131
Franke Kenneth 3201710400 11474 Eastridge Pl SanDiego, CA 92131	Pierce Family Trust 3201710500 11480 Eastridge Pl SanDiego, CA 92131	Cowling Family Trust 3201710600 9828 Caminito Calor SanDiego, CA 92131



Pham John & Nga 3201711100 12765 Eastridge Ct SanDiego, CA 92131	Mcnamara Dennis M & Rhonda J 3201711200 12755 Eastridge Ct SanDiego, CA 92131	Grodzicki Family Trust 3201711300 12750 Eastridge Ct SanDiego, CA 92131
Punshi-Kapur Family Trust 3201711400 12760 Eastridge Ct SanDiego, CA 92131	Downey Family Trust 3201713500 11485 Eastridge Pl SanDiego, CA 92131	Partow Revocable Trust 3201713600 2269 El Amigo Rd DelMar, CA 92014
Bair Carl J & Afton C 3201713700 11475 Eastridge Pl SanDiego, CA 92131	Sellers Marilyn Tr (Trust A) 3201713800 11471 Eastridge Pl SanDiego, CA 92131	Lumbreras Luis O & Josefina P 3201713900 11465 Eastridge Pl SanDiego, CA 92131
Kongvongsai Phou & Oday 3201714000 11461 Eastridge Pl SanDiego, CA 92131	City Of San Diego 3201714100 202 C Street SanDiego, CA 92101	Fuchs Jerry M & M Patrice 3202010500 11712 Treadwell Dr Poway, CA 92064
Chludzinski Family Trust 3202010600 11706 Treadwell Dr Poway, CA 92064	Sharp Robert M & Crow Margaret R 3202010700 11700 Treadwell Dr Poway, CA 92064	Lipar Douglas A & Patricia K 3202010800 11694 Treadwell Dr Poway, CA 92064
Sharpe Frank J & Pamela L 3202010900 11688 Treadwell Dr Poway, CA 92064	Georgantos Michael A & Laura F 3202011000 11682 Treadwell Dr Poway, CA 92064	Balint Kathryn S & Elmore Lowell C Trust 3202011100 11676 Treadwell Dr Poway, CA 92064
Carrillo Revocable 2006 Trust 3202011700 11706 Creek Bluff Dr Poway, CA 92064	Sukumar Srinivas & Lakshmi 2004 Trust 3202011800 11715 Treadwell Dr Poway, CA 92064	City Of Poway 3202012300 P O Box 789 Poway, CA 92074
Costa Paul A 3202100100 3812 Park Blvd #514 SanDiego, CA 92103	Verna Joe & Julie 3202100200 11664 Treadwell Dr Poway, CA 92064	Bruce & Lela Family 2006 Trust 3202100300 11658 Treadwell Dr Poway, CA 92064
Smith Colleen C & Thomas C 3202100400 11652 Treadwell Dr Poway, CA 92064	Moe Family Trust 3202100500 11646 Treadwell Dr Poway, CA 92064	Cota Robert E Living Trust 3202100600 8900 Grossmont Blvd #3 LaMesa, CA 91941

Mansour Ziad & Alice 3202100700 11643 Treadwell Dr Poway, CA 92064	Vildibill Michael & Jennifer Trs 3202100800 11649 Treadwell Dr Poway, CA 92064	Pham Minh Quang & Tu Ngoc 3202100900 11655 Treadwell Dr Poway, CA 92064
Wong Trevor & Daisy Trust 3202101000 11661 Treadwell Dr Poway, CA 92064	Wilsey Brent M & Theresa 3202101100 11667 Treadwell Dr Poway, CA 92064	Rothweil Daniel A & Carol C 3202101200 11709 Creek Bluff Dr Poway, CA 92064
Thompson Diane L 3202110700 11692 Eastfield Rd Poway, CA 92064	Tuey Perry & Lauren Revocable Trust 3202110800 11686 Eastfield Rd Poway, CA 92064	Wells Family Trust 3202110900 11680 Eastfield Rd Poway, CA 92064
Kohls Family Trust 3202111000 11674 Eastfield Rd Poway, CA 92064	Gottlieb Family Trust 3202111100 11677 Eastfield Rd Poway, CA 92064	Boyle Family Trust 3202111200 11683 Eastfield Rd Poway, CA 92064
Khan Muhammad Yasir & Ayesha 3202522200 11547 Rose Garden Ct SanDiego, CA 92131	Stonebridge Estates Master Assn C/O Mcmillin Co 3202523400 2750 Womble Rd SanDiego, CA 92106	Stonebridge Estates Master Assn C/O Walters Management Company 3202523500 9665 Chesapeake Dr #300 SanDiego, CA 92123
Stonebridge Estates Master Assn 3202524000 9665 Chesapeake Dr #300 SanDiego, CA 92123	Stonebridge Estates Master Assn 3202524100 9665 Chesapeake Dr #300 SanDiego, CA 92123	Le Khai Van & Vo Thuy Bich Revocable 2013 Trust/ Do Brandon Binh 11351 Rose Garden Ct (3202610600) SanDiego, CA 92131
Agha Rafea M & Kurabi Arwa 3202610700 11450 Fortino Pt SanDiego, CA 92131	Mohanta Samaresh & Aparna 3202610800 11462 Fortino Pt SanDiego, CA 92131	Youm Chan Hak 3202610900 11445 Fortino Pt SanDiego, CA 92131
Bolton Brent R 3202611000 11433 Fortino Pt SanDiego, CA 92131	Hatamy Esmatullah 3202611900 11416 Wild Meadow Pl SanDiego, CA 92131	Izzard Sierra S & Amber R 3202612000 11428 Wild Meadow Pl SanDiego, CA 92131
Duggan Miriam H 3202612100 11440 Wild Meadow Pl SanDiego, CA 92131	Green Robert S & Deborah K 3202612200 11457 Wild Meadow Pl SanDiego, CA 92131	Sarkar Sandip & Mahasweta 3202612300 11445 Wild Meadow Pl SanDiego, CA 92131

Keller Kathleen M & Leif P 3202612400  
11433 Wild Meadow Pl  
SanDiego, CA 92131

Salinas Noemi P 3202612500  
11421 Wild Meadow Pl  
SanDiego, CA 92131

Bagtas Trust 3202612600  
11409 Wild Meadow Pl  
SanDiego, CA 92131

Menon Living Trust 3202613300  
11412 Merritage Ct  
SanDiego, CA 92131

Lagman Reynaldo/ Larios Olga/ Lagman  
Milagros R/ Garcia Hilario Et Al  
3202613400  
11424 Merritage Ct  
SanDiego, CA 92131

Laranang Family Trust 3202613500  
11436 Merritage Ct  
SanDiego, CA 92131

Phim Run 3202613600  
11448 Merritage Ct  
SanDiego, CA 92131

Stonebridge Estates Master Assn  
3202613700  
9665 Chesapeake Dr #300  
SanDiego, CA 92123

Stonebridge Estates Master Assn  
C/O Walters Management Company  
3202613800  
9665 Chesapeake Dr #300  
SanDiego, CA 92123

Stonebridge Estates Master Assn  
C/O Walters Management Company  
3202613900  
9665 Chesapeake Dr #300  
SanDiego, CA 92123

Stonebridge Estates Master Assn C/O  
Walters Management Company  
3202614000  
9665 Chesapeake Dr #300  
SanDiego, CA 92123

Baker Living Trust 3202620100  
11439 Merritage Ct  
SanDiego, CA 92131

Dahlen Jeffrey R & Trang K  
3202620200  
11435 Merritage Ct  
SanDiego, CA 92131

Doria Manuel T & Leonida T  
3202620300  
13108 Downing Ln  
SanDiego, CA 92131

Alisuag Wilfredo(Aka Alisuag  
Willy)  
Garcia Hilario/ Alisuag Hazel A Et  
Al 3202620400  
13114 Downing Ln  
SanDiego, CA 92131

Wiker David M & Susana L 3202620500  
13120 Downing Ln  
SanDiego, CA 92131

Demary Scott & Debra A 3202620600  
13126 Downing Ln  
SanDiego, CA 92131

Mclane Catherine P Revocable Trust  
3202620700  
13132 Downing Ln  
SanDiego, CA 92131

Sheu Fred W & Cindy M 3202620800  
13138 Downing Ln  
SanDiego, CA 92131

Hernandez Radelle & Leilani  
3202620900  
13150 Downing Ln  
SanDiego, CA 92131

Ho Sai Yiu Duncan & Hui Yin Yee  
Benita 3202621000  
13156 Downing Ln  
SanDiego, CA 92131

Stonebridge Estates Master Assn  
3202622100  
9665 Chesapeake Dr #300  
SanDiego, CA 92123

Stonebridge Estates Master Assn C/O  
Brookfield Homes 3202622200  
12865 Pointe Del Mar Way #200  
DelMar, CA 92014

Stonebridge Estates Master Assn  
C/O Brookfield Homes 3202622400  
12865 Pointe Del Mar Way #200  
DelMar, CA 92014

Stonebridge Estates Master Assn C/O  
Walters Management Company  
3202632500  
9665 Chesapeake Dr #300  
SanDiego, CA 92123

Sanfelippo Michael 3202700800  
13383 Greenstone Ct  
SanDiego, CA 92131

Cesaire Jacques & Jill 3202700900  
13388 Greenstone Ct  
SanDiego, CA 92131

Le Nguyen Lance-Hoan 3202701000  
5507 El Cajon Blvd #B  
SanDiego, CA 92115

Moon Hee-Koo & Maria S 3202701100  
13374 Greenstone Ct  
SanDiego, CA 92131

Baker Adam W 3202701200  
13366 Greenstone Ct  
SanDiego, CA 92131

Thornton David N & Janeen G  
3202701300  
13358 Greenstone Ct  
SanDiego, CA 92131

Groppo Salvatore & Kelly B  
3202701400  
13350 Greenstone Ct  
SanDiego, CA 92131

Grazda David & Michelle  
3202701500  
13342 Greenstone Ct  
SanDiego, CA 92131

Gundy Allan P & Balistreri Isidoro 2004  
Trust 3202701600  
13334 Greenstone Ct  
SanDiego, CA 92131

Stonebridge Estates Master Assn  
C/O Walters Management Company  
3202701800  
9665 Chesapeake Dr #300  
SanDiego, CA 92123

Lam Kevin Nhan Tri & Nguyen Lien  
Kim 3202710100  
11425 Stonecroft Ter  
SanDiego, CA 92131

Suberlak Raymond J & Patrice P Trust  
3202710200  
11433 Stonecroft Ter  
SanDiego, CA 92131

Lin Mong-Shang & Wang Yan  
3202710300  
11441 Stonecroft Ter  
SanDiego, CA 92131

Putnam Patricia 3202710400  
11453 Stonecroft Ter  
SanDiego, CA 92131

Benton Mark & Stella R 3202711100  
13380 Shadetree Ct  
SanDiego, CA 92131

Ecija Claudio & Dina Trust/ Hwjt  
Moises Fidel D & Arlene E 3202711200  
13372 Shadetree Ct  
SanDiego, CA 92131

Samii Hadi R & Nassrin  
3202711300  
13364 Shadetree Ct  
SanDiego, CA 92131

Melancon Paul D & Bishara Michele  
3202711400  
13356 Shadetree Ct  
SanDiego, CA 92131

Omar Mahomed A & Tahera A  
3202711500  
13348 Shadetree Ct  
SanDiego, CA 92131

Azodi Mansoor & Zohreh  
3202711600  
13340 Shadetree Ct  
SanDiego, CA 92131

Owner 3202711700  
13335 Greenstone Ct  
SanDiego, CA 92131

Cooper 1993 Trust 3202711800  
13324 Shadetree Ct  
SanDiego, CA 92131

Waynick Randall K & Rhonda L  
3202711900  
13316 Shadetree Ct  
SanDiego, CA 92131

Manzano Jonathan M 3202712000  
14645 La Plata  
SanDiego, CA 92127

Stonebridge Estates Master Assn  
C/O Brookfield Homes 3202713100  
12865 Pointe Del Mar Way #200  
DelMar, CA 92014

Stonebridge Estates Master Assn.  
C/O Brookfield Homes 3202713200  
12865 Pointe Del Mar Way #200  
DelMar, CA 92014

United States Of America 3250300200  
Miramar Way  
SanDiego, CA 92145

United States Of America 3250300300  
Miramar Way  
SanDiego, CA 92145

San Diego County Water Authority  
3250700900  
4677 Overland Avenue  
SanDiego, CA 92123

Sycamore Estates LLC 3250701000  
12865 Pointe Del Mar Way #200  
DelMar, CA 92014

Stonebridge Estates Master Assn  
C/O Mcmillin Co 3250701100  
2727 Hoover Ave  
NationalCity, CA 91950

Stonebridge Estates Master Assn  
C/O Mcmillin Co 3250701200  
2727 Hoover Ave  
NationalCity, CA 91950

Stonebridge Estates Master Assn  
C/O Mcmillin Co 3250701300  
2727 Hoover Ave  
NationalCity, CA 91950

Stonebridge Estates Master Assn C/O  
Mcmillin Co 3250901500  
2727 Hoover Ave  
NationalCity, CA 91950

Stonebridge Estates Master Assn  
C/O Mcmillin Co 3250901800  
2727 Hoover Ave  
NationalCity, CA 91950

Stonebridge Estates Master Assn  
C/O Mcmillin Co 3250901900  
2727 Hoover Ave  
NationalCity, CA 91950

Stonebridge Estates Master Association  
C/O Mcmillin Co 3250912300  
2727 Hoover Ave  
NationalCity, CA 91950

Social Advocates For Youth (Say)  
7601474300  
3615 Kearny Villa Rd #101  
SanDiego, CA 92123

**PUBLIC REVIEW LOCATIONS**

A copy of the application and any amendments may be inspected at the SDG&E business offices and other public locations as listed below:

SDG&E  
436 H St.  
Chula Vista, CA 91910

SDG&E  
104 N Johnson Ave.  
El Cajon, CA 92020

SDG&E  
440 Beech Street  
San Diego, CA 92101

SDG&E  
2405 Plaza Blvd.  
National City, CA 91950

SDG&E  
2604-B S El Camino Real  
Carlsbad, CA 92008

SDG&E  
336 Euclid Ave.  
San Diego, CA 92114

SDG&E  
644 W. Mission Ave.  
Escondido, CA 92025

**APPENDIX D**  
**List of Newspaper(s) Publishing the Notice of Application**

**LIST OF NEWSPAPER(S) PUBLISHING  
THE NOTICE OF APPLICATION FOR CERTIFICATE OF PUBLIC  
CONVENIENCE AND NECESSITY**

**The San Diego Union-Tribune & UT North County Section**  
350 Camino de la Reina  
San Diego, CA 92122-0191



**APPENDIX E**  
**Draft Declaration of Posting of Notice**

**DECLARATION OF POSTING (DRAFT)**

I, \_\_\_\_\_, am the Project Manager responsible for overseeing various aspects of substation, transmission, and distribution projects for San Diego Gas & Electric Company. On \_\_\_\_\_, 2014, I posted along the project site for the proposed San Diego Gas & Electric Company's Sycamore to Penasquitos 230 kV Line Project with the Notice of Filing of an Application for a Certificate of Public Convenience and Necessity filed with the California Public Utilities Commission, in accordance with the provisions of General Order 131-D, Section XI.A.3.

I declare under penalty of perjury that the foregoing statements are true and correct to the best of my knowledge.

Executed this \_\_\_\_ day of \_\_\_\_, 2014, at San Diego, California.

---

Brad Carter  
Project Manager  
Representative, SDG&E

**APPENDIX F**  
**Map of Proposed Project Location**

# Appendix F - Map of Proposed Project Location

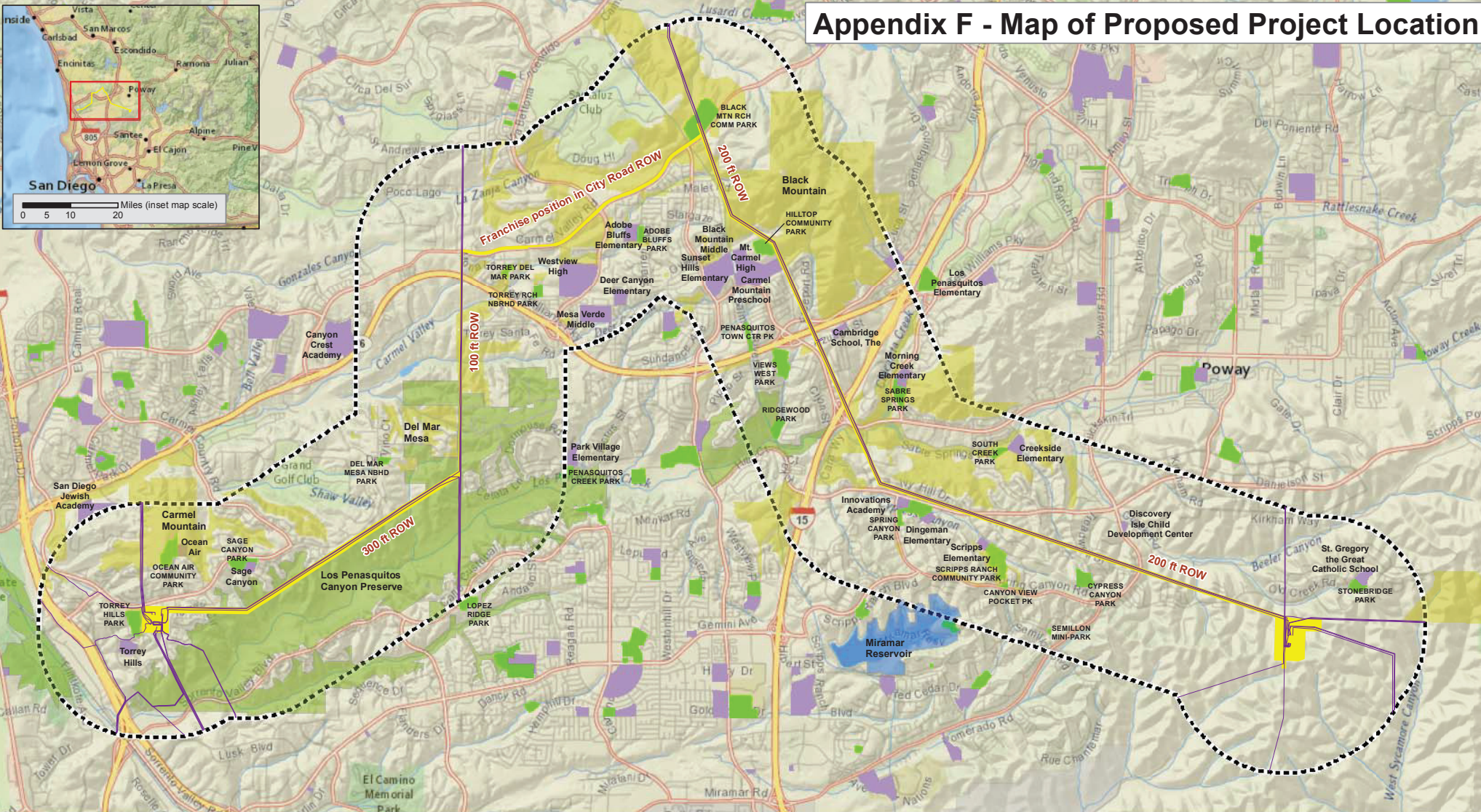
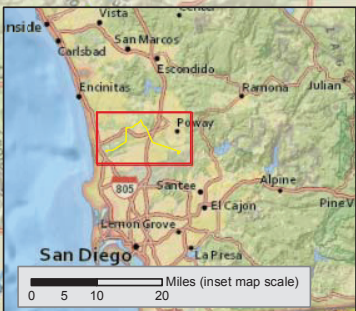

Legend					
	1 Mile Buffer of Project ROW		Park		Ecological Reserve; Preserve; Wildlife Refuge
	Existing Transmission Line		School		Miramar Reservoir
	Project ROW		Open Space		

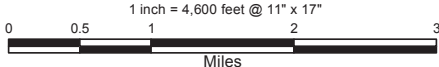

SDG&E is providing this map with the understanding that the map is not survey grade. "Certain technology used under license from AT&T Intellectual Property L.P. Copyright ©1998 – 2007 AT&T Intellectual Property L.P. All Rights Reserved."

VERSION DATE: 3/26/2014

Requested by: Brad Carter  
Created by: dwuert

M:\Projects\Major Projects\ISX\_to\_PQMXD\20140322\_SX\_to\_PO\_1\_mile\_buffer.mxd

**APPENDIX G**  
**Proposed Schedule for Right-of-Way**

## Appendix G – Proposed Schedule for Right-of-Way Aquisition

Proposed Project Segment	Approximate Length (feet)	Approximate Area (acres)	Acquisition Schedule
Segment A – Sycamore Canyon Substation to Carmel Valley Road	None	None	N/A
Segment B – Carmel Valley Road	None	None	N/A
Segment C – Carmel Valley Road to Peñasquitos Junction	100 <sup>1</sup>	0.25 <sup>1</sup>	March 2015 <sup>2</sup>
Segment D – Peñasquitos Junction to Peñasquitos Substation	None	None	N/A
<p>Notes:</p> <p>Table contents based upon preliminary engineering and are subject to change.</p> <p><sup>1</sup> SDG&amp;E has existing ROW in this area; however the existing agreement will have to be amended to include underground rights.</p> <p><sup>2</sup> SDG&amp;E anticipates amendment of the existing easement agreement by this date, but the final date is considered to be approximate.</p> <p>Source: <i>SDG&amp;E</i></p>			

**APPENDIX H**  
**Magnetic Field Management Plan**



**Detailed Magnetic Field Management Plan**  
**for the**  
**Sycamore to Peñasquitos 230 kV Transmission Line**  
**Project**

Project Engineer: **Willie Thomas** (Trans Engr & Design Mgr)  
Project Designer: **Flynn Ortiz** (Trans Engr & Design Advr)

Work Order No.: **WO 13128**  
In-Service Date: **May 2017**

Transmission & Power Lines: **TL 23001, 23004, 23051, 230XX, 13804, 13820, 13811, 675, 6906, 6920**

Central File No.: **ELA 140.B.XX**

Prepared by: J. Bennett

Date: 03/19/2014



## Table of Contents

<b>I. PROPOSED PROJECT SCOPE</b> .....	<b>1</b>
<b>II. MAGNETIC FIELD MANAGEMENT DESIGN GUIDELINES</b> .....	<b>2</b>
<b>III. METHODOLOGY</b> .....	<b>2</b>
<b>IV. PROJECT DESCRIPTION</b> .....	<b>3</b>
FIGURE 1: DRAWING SYMBOL DEFINITIONS .....	6
<b>V. FIELD MANAGEMENT MEASURES CONSIDERED</b> .....	<b>7</b>
TABLE 1: MAGNETIC FIELD REDUCTION MEASURES ADOPTED OR REJECTED.....	7
<b>VI. MAGNETIC FIELD REDUCTION MEASURES EVALUATED FOR THE PROJECT</b> .....	<b>11</b>
<b>VII. MAGNETIC FIELD REDUCTION MEASURES RECOMMENDED FOR THE PROJECT</b> .....	<b>15</b>
A. “No-Cost” FIELD MANAGEMENT TECHNIQUE:.....	15
B. “Low-Cost” FIELD MANAGEMENT TECHNIQUE: .....	16
<b>VIII. SUMMARY OF CALCULATED MAGNETIC FIELD LEVELS FOR THE TRANSMISSION PORTION OF THE PROPOSED PROJECT</b> .....	<b>16</b>

## I. Proposed Project Scope

In an effort to increase the efficiency and supply of renewable generated power to the California Independent System Operator (CAISO) grid, CAISO has identified a policy-driven need for a new 230 kilovolt (kV) transmission line to connect the existing SDG&E Sycamore Canyon and Peñasquitos Substations. In response to the CAISO Request for Proposal (RFP) for this new 230 kV transmission line, SDG&E proposes to construct and operate a new, approximately 16.7 mile, 230 kV transmission line (TL) 230XX<sup>1</sup> between the existing SDG&E Sycamore Canyon and Peñasquitos Substations (Proposed Project). The Proposed Project would also include the consolidation of two existing 69 kV power lines onto new double-circuit, steel structures that would replace existing, predominantly wood structures. All new transmission line facilities will be located within existing SDG&E rights-of-way (ROW) or within franchise position within existing public roadways<sup>2</sup>.

The Proposed Project would include the following primary components:

- Construction of approximately thirty-eight (38) new steel tubular 230 kV transmission line poles and two new single-circuit 138 kV power line poles between the existing Sycamore Canyon Substation and Carmel Valley Road (approximately 8.31 miles) all within existing SDG&E ROW;
- Install new 230 kV underground transmission line (approximately 2.84 miles) in Carmel Valley Road utilizing existing franchise position for almost the entire segment<sup>2</sup> and two new 230 kV cable pole structures;
- Bundle a portion of existing TL 23001 and TL 23004 between Carmel Valley Road and Peñasquitos Junction on the east side of existing towers and rename it to TL 23004 from San Luis Rey to Mission Substation. Make minor changes at San Luis Rey and Mission Substations to provide for same phasing of bundled configuration.
- Install new 230 kV conductor on vacated position (west side) of the existing 230 kV steel structures (permitted double-circuit 230 kV structures currently supporting TLs 23001 and 23004) between Carmel Valley Road and Peñasquitos Junction all within existing SDG&E ROW<sup>3</sup>;
- Install new 230 kV conductor on vacated position of the existing steel 230 kV structures (permitted double circuit 230 kV steel structures currently supporting TLs 13804 and 6906) between Peñasquitos Junction and Peñasquitos Substation all within existing SDG&E ROW;
- Consolidation, relocation, and reconductoring of existing 230 kV transmission lines and 138 and 69 kV power lines within existing SDG&E ROW; and
- Minor modifications at the Sycamore Canyon and Peñasquitos Substations to allow for connection of the new 230 kV transmission line.

---

<sup>1</sup> Transmission Line number (TL) to be assigned at a later date.

<sup>2</sup> Note that one small section of underground rights through existing SDG&E ROW would need to be acquired through an amendment to the existing ROW easement at that location.

<sup>3</sup> Only existing structures will be used for the Proposed Project Segment “C”, from Carmel Valley Road to Peñasquitos Junction where one (1) new steel pole will replace the existing steel lattice tower.

The Proposed Project components are located on the extreme northern portion of Marine Corps Air Station (MCAS) Miramar as well as within a portion of the City of San Diego, California (Please see “Appendix 1 – Proposed Project Segment Map”). Specifically, the Proposed Project route traverses both developed residential and commercial areas as well as densely vegetated undeveloped areas on private and public lands, including lands owned by public agencies (local and federal). The Proposed Project will be constructed within existing SDG&E ROWs and franchise position throughout the entire scope. Minor work will be done at Sycamore and Peñasquitos Substations to provide for connection of the new 230 kV line.

The scope of magnetic field analysis for this “Detailed Magnetic Field Management Plan (FMP)” does not include the distribution lines, per the “SDG&E EMF<sup>4</sup> Design Guidelines for Electrical Facilities” which states, “For distribution facilities, utilities would apply no-cost and low-cost measures by integrating reduction measures into construction and design standards, rather than evaluating no-cost and low-cost measures for each project.” Thus, for purposes of this FMP, the term “Proposed Project” only includes the new and existing 230 kV transmission lines and 138 and 69 kV power lines.

## **II. Magnetic Field Management Design Guidelines**

The CPUC requires SDG&E apply its *EMF Design Guidelines for Electrical Facilities* (“Guidelines”) to all new electric transmission projects to reduce public exposure to magnetic fields. SDG&E filed its Guidelines with the CPUC in accordance with CPUC Decision 93-11-013 and updated them in accordance with the 2006 CPUC Decision 06-01-042.

Consistent with SDG&E’s Guidelines and with the CPUC order, magnetic fields and possible magnetic field management measures were evaluated along the power line locations associated with the Proposed Project. The results of this evaluation are contained in this FMP.

The FMP deals solely with magnetic fields. Moreover, reducing the magnetic field strength is but one of many factors to be considered in planning and designing a transmission system, along with other issues such as safety, environmental concerns, reliability, insulation and electrical clearance requirements, aesthetics, cost, operations and maintenance.

## **III. Methodology**

In Decision 06-01-042, the CPUC notes that modeling is used to compare the relative effectiveness of field-reduction options and is not to be used to predict post-construction field levels. CPUC Decision 06-01-042, Finding of Fact 14: “Utility modeling methodology is intended to compare differences between alternative EMF mitigation measures and not determine actual EMF amounts.”<sup>5</sup> The CPUC also notes that “modeling indicates relative differences in magnetic field reductions between different transmission line construction methods, but does not measure actual environmental magnetic fields.”<sup>6</sup>

---

<sup>4</sup> EMF refers to electric and magnetic fields.

<sup>5</sup> CPUC Decision D.06-01-042, Finding of Fact 14, p. 20.

<sup>6</sup> Ibid, p.11.

In accordance with its Guidelines, SDG&E will take the following measures for the Proposed Project:

- Apply SDG&E's EMF Guidelines for transmission circuit facilities to the Proposed Project design.
- Identify and implement appropriate "no-cost" measures, i.e., those that will not increase overall project costs but will reduce the magnetic field levels.
- Identify and implement appropriate "low-cost" measures, i.e., those measures costing in the range of 4% of the total budgeted project cost that will reduce the magnetic field levels by 15% or more at the edge of the right-of-way (ROW).
- When a sufficiency of "low-cost" measures is available to reduce magnetic field levels, such that it is difficult to stay within the 4% cost guideline, apply these "low-cost" measures by priority, per the Guidelines.

The 15% minimum reduction required for low-cost measures is in addition to any field reduction due to "no-cost" measures. It is not cumulative.

Since the Proposed Project requires permitting under General Order 131-D, a Detailed Field Management Plan (FMP) will be used. The FMP consists of a project description, a checklist table showing evaluation of magnetic field reduction measures adopted or rejected per transmission line, evaluation of "no-cost" and "low-cost" magnetic field reduction techniques, magnetic field models where multiple lines are involved within the same easement or ROW, and a summary with recommendations.

Field levels were calculated using the "EMF Workstation" program developed and maintained by the Electric Power Research Institute. As the in-service date of the Proposed Project will be May 2017 the projected high usage currents, "2017 heavy summer," were used in the calculations. For the purpose of evaluating the field management measures, magnetic field levels were calculated and compared at a height of one meter above ground.

To evaluate the effectiveness of various magnetic field reduction measures, calculated values for a given technique were compared to calculated values without the technique. Since all power lines of the Proposed Project are within easements, or franchise rights-of-way (ROW), magnetic field levels were calculated and compared at the adjacent parallel property lines, or edges of ROW.

#### **IV. Project Description**

San Diego Gas & Electric Company (SDG&E) is a regulated public utility that provides electric service to three million customers within a 4,100 square mile service area, covering parts of two counties and 25 cities in the San Diego area. In an effort to increase the efficiency and supply of renewable generated power to the California Independent System Operator (CAISO) grid, CAISO has identified a policy-driven need for a new 230 kilovolt (kV) transmission line to connect the existing SDG&E Sycamore Canyon and Peñasquitos Substations. In response to the CAISO Request for Proposal (RFP) for this new 230 kV transmission line, SDG&E proposes to construct and operate a new, approximately 16.7-mile 230 kV bundled 900 kcmil ACSS/AW

transmission line (Tie Line [TL] 230XX<sup>7</sup>) between the existing SDG&E Sycamore Canyon and Peñasquitos Substations (Proposed Project). The Proposed Project would also include the consolidation of two existing 69 kV power lines onto new double-circuit, steel structures that would replace existing, predominantly wood structures. All new transmission line facilities will be located within existing SDG&E ROW or within franchise position within existing public roadways<sup>8</sup>.

The Proposed Project would include the following primary Segments:

- Segment A - Construction of approximately thirty-eight (38) new 230 kV and two (2) 138 kV steel tubular poles between the existing Sycamore Canyon Substation and Carmel Valley Road located within existing SDG&E ROW. Install new 230 kV bundled 900 kcmil ACSS/AW conductor on new double-circuit 230 kV steel tubular poles. Remove approximately 41 wood pole H-frame structures, two tubular steel poles, one 138 kV double-circuit steel cable pole, and two vertical configuration wood poles and relocate existing TL 13820 or TL 13811<sup>9</sup> (currently a looped in 138 kV circuit at Chicarita Substation) to second position on the new double-circuit 230 kV steel tubular poles. Approximate length of this Segment is 8.31 miles. Land use includes schools, residential, commercial and undeveloped open space along the route. These schools include: Mt. Carmel High School, The Cambridge School, Innovation Academy, Dingeman Elementary, and Ellen Browning Scripps Elementary and are within an approximate four (4) mile portion of Segment “A”, centering on an area where two major highways, Ted Williams Pkwy (Hwy 56) and Interstate I-15 cross the existing SDG&E ROW;
- Segment B - Construction of new 230 kV “split-phase” underground transmission line, within franchise of Carmel Valley Road for almost the entire segment<sup>7</sup> and construction of 230 kV tubular steel cable pole structures<sup>10</sup> at each end of the Carmel Valley Road underground segment within existing SDG&E ROW. The new 230 kV cable pole located on the east end of the Carmel Valley Road underground segment would replace an existing 138 kV wood H-frame structure while the new 230 kV cable pole on the west end would replace an existing 230 kV steel lattice tower. Approximate length of this Segment is 2.84 miles. Land use includes daycare center, residential, commercial and undeveloped open space along the route. The daycare center is named, “The Kids Bay Learning Center”, and is located near the west end of this underground Segment;
- Segment C - Install new 230 kV bundled 900 kcmil ACSS/AW conductor on the vacated position of the existing 230 kV steel structures (10 steel lattice towers) and on one new tubular steel pole that will replace an existing steel lattice tower at the Peñasquitos Junction.<sup>11</sup> All structures are located within existing SDG&E ROW between Carmel Valley Road and Peñasquitos Junction. Existing tielines TL 23001 and TL 23004 would be reconducted and bundled on the east side of the existing structures and re-named TL

---

<sup>7</sup> Transmission Line number (TL) to be assigned at a later date.

<sup>8</sup> Note that two small sections of underground rights through existing SDG&E ROW would need to be acquired through an amendment to the existing ROW easements at these locations.

<sup>9</sup> TL 13811 between Chicarita and Shadow Ridge Substations was previously named TL 13825 in 2013. Now the name “TL 13825” only includes the segment between Shadow Ridge and Batiquitas Substations.

<sup>10</sup> The new 230 kV cable pole structure on the east end of the new underground segment would consist of 3 separate structures (horizontal arrangement), each supporting one phase each of the new 230 kV transmission line.

<sup>11</sup> Only existing structures will be used for the Proposed Project Segment “C”, from Carmel Valley Road to Peñasquitos Junction where one (1) new steel pole will replace the existing steel lattice tower.





23004 from San Luis Rey to Mission Substation. Minor changes at San Luis Rey and Mission Substations will be needed to provide for same phasing of this bundled configuration. Approximate length of this Segment is 2.19 miles and land use is residential and undeveloped open space;

- Segment D - Install new 230 kV bundled 900 kcmil ACSS/AW conductor on vacated position of the existing fourteen (14) steel lattice structures and one (1) steel tubular pole (permitted double circuit 230 kV steel structures) currently supporting power lines TL 13804 and TL 6906 between Peñasquitos Junction and Peñasquitos Substation all within existing SDG&E ROW. Also within the corridor in this Segment, existing 69 kV power lines (TL 675 and TL 6906) would be consolidated onto approximately seventeen (17) new 69 kV, double-circuit steel tubular poles that would replace fifteen (15) existing 69 kV wood H-frame structures and five wood monopole structures that currently support TL 675 and TL 6906. Construction of two new 69 kV tubular steel cable poles that would replace existing wood 69 kV cable poles located immediately outside of the Peñasquitos Substation. Approximate length of this Segment is 3.34 miles with some residential, but primarily undeveloped open space along both sides of easement;
- Existing Lines and Substations – Consolidation, relocation, and reconductoring of existing 230 kV transmission lines, and 138 kV and 69 kV power lines, within existing SDG&E ROW; and minor modifications at the Sycamore Canyon and Peñasquitos Substations to allow for connection of the new 230 kV transmission line.

The Proposed Project components are located on the extreme northern portion of Marine Corps Air Station (MCAS) Miramar as well as within a portion of the City of San Diego, California (Please see “Appendix 1 – Proposed Project Segment Map”). Specifically, the Proposed Project route traverses both developed residential and commercial areas as well as densely vegetated undeveloped areas on private and public lands, including lands owned by public agencies (local and federal). The Proposed Project will result in a new 230 kV transmission line that will connect the existing Sycamore Canyon and Peñasquitos Substations through utilization of existing SDG&E ROWs and franchise position within the City of San Diego.

Drawings and descriptions showing a typical pole top configuration, tieline relative locations to each other and left and right ROW are included in Appendix 1. Figure 1 below shows the drawing symbols; the arrows on the drawings indicate the viewing direction for orienting each drawing and the direction of current flow.

**Figure 1: Drawing Symbol Definitions**

Symbol	Interpretation	Meaning
	Viewing Direction	The orientation as seen when looking toward the north
	Current flow into the page	Direction of current flow is same as viewing direction
	Current flow out of the page	Direction of current flow is opposite of viewing direction
	Underground Transmission Circuit	Location of underground transmission circuit
	Underground Distribution Circuit	Location of underground distribution circuit

## V. Field Management Measures Considered

Per the “EMF Design Guidelines for Electrical Facilities, Table 3-1”, all portions of the power lines, TL 675, TL 6906, TL 6920, TL 13804, TL 13811, TL 13820, and transmission lines TL 23001, TL 23004, and new TL 230XX within scope of the Proposed Project were reviewed for suitable application of magnetic field reduction measures, as listed in “*Table 1: Magnetic Field Reduction Measures Adopted or Rejected*” below. These techniques will be discussed under the “Section VI- Magnetic Field Reduction Measures Evaluated for the Project” that follows.

**Table 1: Magnetic Field Reduction Measures Adopted or Rejected**

Segment(s)	Location (Street, Area)	Adjacent Land Use	Reduction Measure Considered	Measure Adopted? (Yes/No)	Estimated Cost to Adopt
ALL	Within existing ROW and franchise	Schools, Residential, Commercial, Undeveloped	<b>Locate power lines closer to center of the utility corridor to extent possible.</b>	No	N/A
	<p><b>Reason not adopted:</b> The alignment of the new steel poles in Segment “A” for TL 230XX and TL 13820 or TL 13811<sup>12</sup>, and in Segment “D” for TL 6906 and TL 675 cannot move closer to center of easement due to other tie lines within the corridor and separation requirements. Segment “C” uses existing pole structures which already are as close to center of easement as possible. Segment “B” is underground and located as close to centerline of franchise without conflicting with other existing underground utilities. By design, the underground is on the south side of centerline where it passes the daycare center (The Kids Bay Learning Center) near the west end of the Segment. Therefore, no "no-cost" or "low-cost" alternatives were considered for this reduction measure.</p>				
A, C, & D	Within existing ROW	Schools, Residential, Commercial, Undeveloped	<b>Increasing structure height (increasing the height of the conductor from ground level)</b>	Yes	No-Cost
	<p>Per SDG&amp;E Standards for 230 kV transmission lines and 138 kV / 69 kV power lines, either double circuit or single circuit with no distribution underbuild or single distribution underbuild, minimum sag height is 30 feet from lowest circuit wire to ground as per <i>GO-95 Design Standards</i> and 35 feet from lowest circuit wire for double underbuild. After reviewing the Preliminary design plans for Segments “A” and “D” where new overhead poles will be installed, it has been determined that no-cost options exist. The new design will utilize taller “soldiered” pole locations relative to the existing structures which allows wire sagging to become more uniform and minimizes the potential for blowout conflicts. In addition, the sag height was designed at heights consistent with those of existing structures. This proposed sag height averages a height increase of eleven (11) feet (<b>41 ft. sag</b>) providing a reduction in milligauss values of approximately <b>18%</b> at the closer (west) ROW without raising milligauss values at the opposite ROW. The proposed sag height for the 69 kV power lines in Segment “D” also averages a height increase of eleven (11) feet (<b>41 ft. sag</b>), providing a reduction in milligauss values of approximately <b>1%</b> at the closer (north) ROW without raising milligauss values at the opposite ROW. This should be considered as a “no-cost” EMF reduction measure for both Segments, as it indeed reduces fields at no additional Proposed Project cost. (See “no-cost” options below.)</p> <p>Only existing structures will be used for the Proposed Project Segment “C”, from Carmel Valley Road to Peñasquitos Junction where one (1) new steel pole will replace the existing steel lattice tower. Therefore, raising pole height was rejected for Segment “C”.</p>				

<sup>12</sup> TL 13811 between Chicarita and Shadow Ridge Substations was previously named TL 13825 in 2013. Now the name “TL 13825” only includes the segment between Shadow Ridge and Batiquitos Substations.



Segment(s)	Location (Street, Area)	Adjacent Land Use	Reduction Measure Considered	Measure Adopted? (Yes/No)	Estimated Cost to Adopt
	Within existing ROW and franchise	Schools, Residential, Commercial, Undeveloped	<b>Increasing structure height (increasing the height of the conductor from ground level)</b>	No	N/A
<b>A, C, &amp; D</b>	<p><b>Reason not adopted:</b> After reviewing the Preliminary design plans for Segments “A” and “D” where new overhead poles will be installed, it has been determined that no-cost options exist while additional measures would not qualify as low-cost. The new design will utilize taller “soldiered” pole locations relative to the existing structures which allows wire sagging to become more uniform and minimizes the potential for blowout conflicts. In addition, the sag height was designed at heights consistent with those of existing structures.</p> <p>While further reviewing of Segment “A” where nearby land uses include schools, and residential and commercial properties, raising pole heights beyond the initial design height was examined as a possible "low-cost" measure. Calculations indicate that an increase of 12 feet would yield a reduction of 15% in magnetic field values at the west edge of ROW, but a slight <u>increase</u> at the east edge. For height increases greater than 12 feet, calculations yielded only marginal decreases (less than 1%) at the east edge of ROW. Therefore, increasing structure height as a "low-cost" field reduction measure was rejected for Segment "A" of this Proposed Project.</p> <p>Raising heights of the new 69 kV poles in Segment "D" beyond the initial design height also was examined as a possible "low-cost" measure. Calculations indicate that for sag height increases of 5 to 15 feet, the reduction in magnetic field values at the west edge of ROW would be no more than 1.5%, with a slight <u>increase</u> at the east edge. Even for a sag height increase of 40 feet, calculations yielded only 5% decrease at the west edge, and only a marginal decrease (less than 1%) at the east edge. Therefore, increasing height of the new 69 kV poles as a "low-cost" field reduction measure was rejected for Segment "D" of this Proposed Project.</p> <p>Only existing structures will be used for the Proposed Project Segment “C”, from Carmel Valley Road to Peñasquitos Junction where one (1) new steel pole will replace the existing steel lattice tower. Therefore, raising pole height was rejected for Segment “C”.</p>				
	Within existing ROW and franchise	Schools, Residential, Commercial, Undeveloped	<b>Reduce conductor (phase) spacing.</b>	No	N/A
<b>ALL</b>	<p><b>Reason not adopted:</b> Segment “A” - New poles needed in this Segment would have the conductor spacing configuration for 230/138 kV double circuit steel poles per “<i>SDG&amp;E Electric Transmission Standards</i>”, which provides optimum magnetic field reduction at edge-of-ROW. Segment “B”- The underground portion of the Proposed Project would use “<i>SDG&amp;E Electric Transmission Standards</i>” for underground phase spacing. Segment “C” - The existing power and transmission lines within the utility corridor (TL 23004, TL 23001, TL 230XX, TL 13804) would remain on existing structures with existing pole top configuration. Modifications to their existing conductor phase spacing is out of scope of the Proposed Project. Segment “D” - The new steel poles in the Proposed Project for TL 675 and TL 6906 would comply with “<i>SDG&amp;E Electric Transmission Standards</i>” for 69 kV double circuit configurations which provide optimum magnetic field reduction. Therefore this reduction measure was rejected.</p>				

Segment(s)	Location (Street, Area)	Adjacent Land Use	Reduction Measure Considered	Measure Adopted? (Yes/No)	Estimated Cost to Adopt
A, D	Within existing ROW and franchise	Schools, Residential, Commercial, Undeveloped	Phasing Circuits to Reduce Magnetic Fields	No	N/A
	<p><b>Reason not adopted:</b> Reduction of magnetic field values (milligauss) through phasing techniques was considered and modeled for the Proposed Project for all overhead Segments where two tie lines share a common corridor. Modifying current phasing of any existing circuit needs to be done at both of the terminating substations for that circuit and therefore includes the entire circuit length. Where a portion of this distance becomes out-of-scope of the Proposed Project, changing existing circuit phasing was discarded as a field reduction measure since modifying those circuits phasing could inadvertently increase milligauss values in areas out-of-scope of this Project. Only the portion of Segment “A” where TL 13820 extends from Sycamore Canyon to Chicarita Substation was modeling performed to see if milligauss would be reduced by changing phase of TL 13820 and/or TL 230XX. Modeling performed to try and reduce magnetic fields in Segment “D” and the remaining portion of Segment “A” only included various phase configurations of the new transmission line, TL 230XX, since all other circuits extended out-of-scope of the Proposed Project. The Preliminary Design phase for new TL 230XX is A-B-C (top-to-bottom). Modeling for Segments “A” and “D” showed the proposed phasing of TL 230XX, <b>A-B-C (t-b)</b>, provides lowest milligauss values throughout its path from Sycamore Canyon to Peñasquitos Substation. Therefore, no "no-cost" or "low-cost" alternatives were considered for this reduction measure of the overhead portion of Segments “A” and “D” for the Proposed Project.</p>				
	Within existing ROW and franchise	Schools, Residential, Commercial, Undeveloped	Phasing Circuits to Reduce Magnetic Fields	Yes	No-Cost
B, C	<p>Reduction of magnetic field values (milligauss) through phasing techniques was considered and modeled for the Proposed Project Segment “B” underground. All overhead Segments show the new 230 kV TL230XX as a “bundled 900 kcmil ACSS/AW” circuit (two circuit wires per phase) which would be installed as a “split-phase” configuration once installed in underground conduit. When undergrounding a “split-phase” single circuit tie line, phasing can be reversed on one set of circuit wires. Since current flows in the same direction for all circuit wires, reverse phasing one set of circuit wires will reduce milligauss values approximately <b>97%</b> at edge-of-ROW, which indeed reduces fields at no additional Project cost. Therefore reverse phasing of the “split-phase” configuration should be considered a “no-cost” reduction measure for Segment “B”.</p> <p>Reduction of magnetic field values through phasing techniques was considered and modeled for the Proposed Project Segment “C” where TL 23004 (C-B-A) and TL 23001(A-B-C) become a bundled circuit between San Luis Rey and Peñasquitos Junction and be located on the east side of existing structures (re-named TL 23004), to allow room for new TL 230XX tieline on the west side of the same structures. When these two tielines are bundled, each bundled pair of circuit wires must have the same phase. Since current flow of the new TL 230XX goes from north-to-south and new TL 23004 goes south-to-north, having the same phasing would provide lowest milligauss values at edge-of-ROW. By reverse phasing existing <b>TL 23004</b> to be <b>A-B-C (t-b)</b> as TL 23001 currently is, the new TL 23004 bundled circuit will be the same phase as TL 230XX (A-B-C). Therefore reverse phasing of existing TL 23004 when creating this bundled configuration with existing TL 23001 should be considered as a “no-cost” reduction measure for Segment “C”.</p>				

Segment(s)	Location (Street, Area)	Adjacent Land Use	Reduction Measure Considered	Measure Adopted? (Yes/No)	Estimated Cost to Adopt
A, C, & D	Within existing ROW	Schools, Residential, Commercial, Undeveloped	Placing Overhead Underground	No	N/A
	<p><b>Reasons not adopted:</b> Reduction of magnetic field values (milligauss) through undergrounding was considered and modeled for the Proposed Project for overhead Segments where two or more tielines or power lines share a common corridor, a total of approximately 13.8 miles of the 16.7 mile total Project length. This is considered a “low-cost” reduction measure for these Segments, and 4% of the total Proposed Project cost would provide for a length of approximately 0.37 miles of undergrounding. Per the <i>SDG&amp;E Guidelines</i>, group prioritization for land use categories was used in determining how mitigation costs should be applied<sup>13</sup>. These priorities are: (1) Schools, licensed day care, hospitals; (2) Residential; (3) Commercial; (4) Recreational; (5) Agricultural; and (6) Undeveloped land with permanent residence. Highest priority was given to Segment “A”, the 8.31 mile segment of overhead, where five (5) schools are adjacent to or within 1,000 feet of the proposed 230 kV tie line. These schools include: Mt. Carmel High School, The Cambridge School, Innovation Academy, Dingeman Elementary, and Ellen Browning Scripps Elementary. While detailed engineering for an underground transmission line within Segment “A” has not been performed, the route is assumed to be the same as the overhead route for the Proposed Project, to the greatest extent possible. The schools are within an approximate four (4) mile portion of Segment “A”, centering on an area where two major highways, Ted Williams Pkwy (Hwy 56) and Interstate I-15 cross the existing SDG&amp;E ROW. The area also includes sections with extreme terrain making, undergrounding much more difficult and expensive to accomplish, if not impossible, not to mention the additional expense to go under the two major highways. These excessive costs would significantly increase the overall cost of the Project beyond the range of 4% of the total budgeted Project cost. The length of undergrounding for “low-cost” reduction measures within 4% of total Project cost would be reduced to less than the calculated length of 0.37 miles. Since equitable mitigation for an entire class is a desirable goal, and this “low-cost” measure of 4% of total Proposed Project cost would cover less than 9% of the four (4) mile distance, undergrounding as a "low-cost" field-reduction measure was not adopted. A more broadly effective "no-cost" measure is proposed for use under "Increasing structure height" in this Table.</p> <p>(see “Magnetic Field Reduction Measures Evaluated for the Project” below)</p>				

<sup>13</sup> SDG&E Guidelines, p. 12: "When spending for “low-cost” measures would otherwise disallow equitable magnetic field reduction for all areas within a single land use class, prioritization can be achieved by considering location and/or density of permanently occupied structures on lands adjacent to the projects, as appropriate."

Segment(s)	Location (Street, Area)	Adjacent Land Use	Reduction Measure Considered	Measure Adopted? (Yes/No)	Estimated Cost to Adopt
B	Within existing franchise	Schools, Residential, Commercial, Undeveloped	Increase trench depth	No	N/A
	<p><b>Reasons not adopted:</b> Trench depth of the proposed TL230XX in Segment “B” is per SDG&amp;E Standards designed to be at 3 feet top-of-conduit (TOC). This underground portion of the Proposed Project is the limiting factor for ampacity rating values due to degradation caused by heat created by compaction of underground installations. Increasing the depth of Segment “B” underground would further degrade line rating of the new 230 kV making it not meet the ampacity rating requirement for the Proposed Project. Therefore, this "low-cost" reduction measure was not considered for the underground portion, Segment “B” of the Proposed Project.</p>				

## VI. Magnetic Field Reduction Measures Evaluated for the Project

Per SDG&E’s Guidelines this FMP is limited to an assessment of increasing structure height as a field reduction technique, and phasing circuits to reduce magnetic fields for those double circuit pole portions of the Proposed Project. Other techniques such as locating power lines closer to the center of the easement, reducing conductor (phase) spacing, placing overhead underground to reduce magnetic fields, and increasing trench depth were not implemented.

**Locating power lines closer to the center of the easement:** The alignment of the new steel poles in Segment “A” for TL 230XX and TL 13820 or TL 13811<sup>14</sup>, and in Segment “D” for TL 6906 and TL 675 cannot move closer to center of easement due to other tie lines within the corridor and separation requirements. Segment “C” uses existing pole structures which already are as close to center of easement as possible. Segment “B” is underground and located as close to centerline of franchise without conflicting with other existing underground utilities. By design, the underground is on the south side of centerline where it passes the daycare center (The Kids Bay Learning Center) near the west end of the Segment. Therefore, no "no-cost" or "low-cost" alternatives were considered for this reduction measure.

**Increasing structure height (increasing the height of the conductor from ground level):** Per SDG&E Standards for 230 kV transmission lines and 138 kV / 69 kV power lines, either double circuit or single circuit with no distribution underbuild or single distribution underbuild, minimum sag height is 30 feet from lowest circuit wire to ground as per *GO-95 Design Standards* and 35 feet from lowest circuit wire for double underbuild. In some Segments in this Proposed Project there will be single distribution 12 kV underbuild.

<sup>14</sup> TL 13811 between Chicarita and Shadow Ridge Substations was previously named TL 13825 in 2013. Now the name “TL 13825” only includes the segment between Shadow Ridge and Batiquitas Substations.

After reviewing the Preliminary design plans for Segments “A” and “D” where new overhead poles will be installed<sup>15</sup>, it has been determined that no-cost options exist while additional measures would not qualify as low-cost. The new design will utilize taller “soldiered” pole locations relative to the existing structures which allows wire sagging to become more uniform and minimizes the potential for blowout conflicts. In addition, the sag height was designed at heights consistent with those of existing structures. This proposed sag height averages a height increase of eleven (11) feet (**41 ft. sag**) providing a reduction in milligauss values of approximately **18%** at the closer (west) ROW without raising milligauss values at the opposite ROW. The proposed sag height for the 69 kV power lines in Segment “D” also averages a height increase of eleven (11) feet (**41 ft. sag**) providing a reduction in milligauss values of approximately **1%** at the closer (north) ROW without raising milligauss values at the opposite ROW. This should be considered as a “**no-cost**” EMF reduction measure for both Segments, as it indeed reduces fields at no additional Proposed Project cost. (See “no-cost” options below.)

While further reviewing of Segment “A” where nearby land uses include schools, and residential and commercial properties, raising pole heights beyond the initial design height was examined as a possible "low-cost" measure. Calculations indicate that an increase of 12 feet would yield a reduction of 15% in magnetic field values at the west edge of ROW, but a slight increase at the east edge. For height increases greater than 12 feet, calculations yielded only marginal decrease (less than 1%) at the east edge of ROW. Therefore, increasing structure height as a "low-cost" field reduction measure was rejected for Segment "A" of this Proposed Project.

Raising heights of the new 69 kV poles in Segment "D" beyond the initial design height also was examined as a possible "low-cost" measure. Calculations indicate that for sag height increases of 5 to 15 feet, the reduction in magnetic field values at the west edge of ROW would be no more than 1.5%, with a slight increase at the east edge. Even for a sag height increase of 40 feet, calculations yielded only 5% decrease at the west edge, and only a marginal decrease (less than 1%) at the east edge. Therefore, increasing height of the new 69 kV poles as a "low-cost" field reduction measure was rejected for Segment "D" of this Proposed Project.

Only existing structures will be used for the Proposed Project Segment “C”, from Carmel Valley Road to Peñasquitos Junction where one (1) new steel pole will replace the existing steel lattice tower. Therefore, raising pole height was rejected for Segment “C”.

**Reducing conductor (phase) spacing:** New poles needed in Segment “A” would have the conductor spacing configuration for 230/138 kV double circuit steel poles per “*SDG&E Electric Transmission Standards*”, which provides optimum magnetic field reduction at edge-of-ROW. Segment “B”, the underground portion of the Proposed Project, would use “*SDG&E Electric Transmission Standards*” for underground phase spacing. Segment “C”, the existing power and transmission lines within the utility corridor (TL 23004, TL 230XX, TL 13804) would remain on existing poles with existing pole top configuration for double circuit poles per “*SDG&E Electric Transmission Standards*”. Modifications to their existing conductor phase spacing would be out of scope of the Proposed Project. The new steel poles in the Proposed Project for Segment “D” regarding TL 675 and TL 6906 would comply with “*SDG&E Electric Transmission Standards*”

---

<sup>15</sup> Only existing structures will be used for the Proposed Project Segment “C”, from Carmel Valley Road to Peñasquitos Junction where one (1) new steel pole will replace the existing steel lattice tower. Therefore raising pole height was rejected.

for 69 kV double circuit configurations which provide optimum magnetic field reduction. Therefore, reducing conductor phase spacing to reduce magnetic fields was rejected as a reduction technique.

**Phasing Overhead (OH) Circuits to Reduce Magnetic Fields (Segment “A” and “D”):** Reduction of magnetic field values (milligauss) through phasing techniques was considered and modeled for the Proposed Project for all overhead Segments where two tie lines share a common corridor. Modifying current phasing of any existing circuit needs to be done at both of the terminating substations for that circuit and therefore includes the entire circuit length. Where a portion of this distance becomes out-of-scope of the Proposed Project, changing existing circuit phasing was discarded as a field reduction measure since modifying those circuits phasing could inadvertently increase milligauss values in areas out-of-scope of this Project. However, the portion of Segment “A” where TL 13820 extends from Sycamore Canyon to Chicarita Substation was modeled to see if milligauss would be reduced by changing phase of either TL 13820 and/or TL 230XX. The milligauss values increased at edge-of-ROW when TL 13820 phasing was modified. Modeling performed to try and reduce magnetic fields in Segments “D” and the remaining portion of Segment “A” only included various phase configurations of the new transmission line, TL 230XX, since all other circuits extended out-of-scope of the Proposed Project. The Preliminary Design phase for new TL 230XX is A-B-C (top-to-bottom). Modeling for Segments “A” and “D” showed the proposed phasing of TL 230XX, **A-B-C (t-b)**, provides lowest milligauss values throughout its path from Sycamore Canyon to Peñasquitos Substation. Therefore, no "no-cost" or "low-cost" alternatives were considered for this reduction measure of the overhead portion of the Proposed Project.

**Phasing Overhead (OH) Circuits to Reduce Magnetic Fields (Segment “C”):**

Reduction of magnetic field values through phasing techniques was considered and modeled for the Proposed Project Segment “C” where TL 23004 (C-B-A) and TL 23001(A-B-C) become a bundled circuit between San Luis Rey and Peñasquitos Junction and are located on the east side of existing structures (re-named TL 23004), to allow room for new TL 230XX tieline on the west side of the same structures. When these two tielines are bundled, each bundled pair of circuit wires must have the same phase. Since current flow of the new TL 230XX goes from north-to-south and new TL 23004 goes south-to-north, having the same phasing would provide lowest milligauss values at edge-of-ROW. By reverse phasing existing **TL 23004** to be **A-B-C (t-b)** the “new TL 23004” bundled circuit will be the same phase as TL 230XX (A-B-C). This provides a reduction in milligauss values of approximately **13%** at the west ROW and **36%** at east ROW. Therefore reverse phasing of existing TL 23004 when creating this bundled configuration with existing TL 23001 should be considered as a “no-cost” reduction measure for Segment “C”. As part of the Proposed Project, minor changes at San Luis Rey and Mission Substations will be needed to provide for same phasing of this bundled configuration as it enters the substation.

**Phasing Underground (UG) Circuits to Reduce Magnetic Fields:** Reduction of magnetic field values (milligauss) through phasing techniques was considered and modeled for the Proposed Project Segment “B” underground. All overhead Segments show the new 230 kV TL230XX as a “bundled 900 kcmil ACSS/AW” circuit (two circuit wires per phase) which is installed as a “split-phase” configuration once installed in underground conduit. When undergrounding a “split-phase” single circuit tie line, phasing can be reversed on one set of circuit wires. Since current flows in the same direction for all circuit wires, reverse phasing one set of circuit wires will reduce milligauss values by approximately **97%** at edge-of-ROW, which

indeed reduces fields at no additional Project cost. Therefore reverse phasing of the “split-circuit” configuration should be considered a “no-cost” reduction measure for Segment “B”.

**Undergrounding to reduce magnetic fields:** Reduction of magnetic field values (milligauss) through undergrounding was considered and modeled for the Proposed Project for overhead Segments where two or more tielines or power lines share a common corridor, a total of approximately 13.8 miles of the 16.7 mile total Project length. This is considered a “low-cost” reduction measure for these Segments and 4% of the total Proposed Project cost would provide for a length of approximately 0.37 miles of undergrounding. Per the *SDG&E Guidelines*, group prioritization for land use categories was used in determining how mitigation costs should be applied<sup>16</sup>. These priorities are: (1) Schools, licensed day care, hospitals; (2) Residential; (3) Commercial; (4) Recreational; (5) Agricultural; and (6) Undeveloped land. Highest priority was given to Segment “A”, the 8.31 mile segment of overhead, where five (5) schools are adjacent to or within 1,000 feet of the proposed 230 kV tie line. These schools include: Mt. Carmel High School, The Cambridge School, Innovation Academy, Dingeman Elementary, and Ellen Browning Scripps Elementary. While detailed engineering for an underground transmission line within Segment “A” has not been performed, the route is assumed to be the same as the overhead route for the Proposed Project to the greatest extent possible. The schools are within an approximate four (4) mile portion of Segment “A”, centering on an area where two major highways, Ted Williams Pkwy (Hwy 56) and Interstate I-15 cross the existing SDG&E ROW. The area also includes sections with extreme terrain making undergrounding much more difficult and expensive to accomplish if not impossible, not to mention the additional expense to go under the two major highways. These excessive costs would significantly increase the overall cost of the Project beyond the range of 4% of the total budgeted Project cost. The length of undergrounding for “low-cost” reduction measures within 4% of total Project cost would be reduced to less than the calculated length of 0.37 miles. Since equitable mitigation for an entire class is a desirable goal, and this “low-cost” measure of 4% of total Proposed Project cost would cover less than 9% of the four (4) mile distance, undergrounding as a “low-cost” field-reduction measure was not adopted. A more broadly effective “no-cost” measure is proposed for use under “Increasing structure height” in this Table. (see “Magnetic Field Reduction Measures Evaluated for the Project” below)

**Increasing trench depth:** Trench depth of the proposed TL230XX in Segment “B” is per SDG&E Standards designed to be at 3 feet top-of-conduit (TOC). This underground portion of the Proposed Project is the limiting factor for ampacity rating values due to degradation caused by heat created by compaction of underground installations. Increasing the depth of Segment “B” underground would further degrade line rating of the new 230 kV making it not meet the ampacity rating requirement for the Proposed Project. Therefore, this “low-cost” reduction measure was not considered for the underground portion, Segment “B” of the Proposed Project.

---

<sup>16</sup> SDG&E Guidelines, p. 12: “When spending for “low-cost” measures would otherwise disallow equitable magnetic field reduction for all areas within a single land use class, prioritization can be achieved by considering location and/or density of permanently occupied structures on lands adjacent to the projects, as appropriate.”

## VII. Magnetic Field Reduction Measures Recommended for the Project

Reduction of magnetic field values by increasing structure height as a field reduction technique was adopted as a viable method to reduce magnetic fields at the edge-of-ROW for the Proposed Project. The recommended field reduction techniques are:

### A. “No-Cost” Field Management Technique:

Segment “A” and Segment “D” - After reviewing the Preliminary design plans for Segments “A” and “D” where new overhead poles will be installed the sag height was designed at heights similar to those of existing structures to minimize visual impact. This proposed sag height averages **41 feet** which achieves a maximum magnetic field reduction of **18%** for no underbuild or single underbuild, at the west edge-of-ROW without raising milligauss values at the east ROW for Segment “A”. For Segment “D” there is a slight reduction of **1%** on the north edge-of-ROW with no increase at the south edge-of-ROW. This constitutes a “no-cost” EMF reduction measure, as it indeed reduces fields at no additional Project cost.

Segment “B” - Reduction of magnetic field values (milligauss) through phasing techniques was considered and modeled for the Proposed Project Segment “B” underground which would be a “split-phase” configuration once installed in the underground conduit. When undergrounding a “split-phase” single circuit tie line, phasing can be reversed on one set of circuit wires. Since current flows in the same direction for a “split phase” single circuit, reverse phasing one set of circuit wires will reduce milligauss values approximately **97%**, which indeed reduces fields at edge-of-ROW at no additional Project cost. Therefore reverse phasing of the “split-phase” configuration should be considered a “no-cost” reduction measure for Segment “B”

Segment “C” - Reduction of magnetic field values through phasing techniques was considered and modeled for the Proposed Project Segment “C” where TL 23004 (C-B-A) and TL 23001(A-B-C) become a bundled circuit between San Luis Rey and Peñasquitos Junction and are located on the east side of existing structures (re-named TL 23004), to allow room for new TL 230XX tieline on the west side of the same structures. When these two tielines are bundled, each bundled pair of circuit wires must have the same phase. Since current flow of the new TL 230XX goes from north-to-south and new TL 23004 goes south-to-north, having the same phasing would provide lowest milligauss values at edge-of-ROW. By reverse phasing existing **TL 23004** to be **A-B-C (t-b)** the “new TL 23004” bundled circuit will be the same phase as TL 230XX (A-B-C). This provides a reduction in milligauss values of approximately **13%** at the west ROW and **36%** at east ROW. Therefore reverse phasing of existing TL 23004 to **A-B-C (t-b)** when creating this bundled configuration with existing TL 23001 should be considered as a “no-cost” reduction measure for Segment “C”.



**B. “Low-Cost” Field Management Technique:**

There are no “low-cost” magnetic field reduction techniques recommended for the Proposed Project.

**VIII. Summary of Calculated Magnetic Field Levels for the Transmission Portion of the Proposed Project**

The following tables show the initial design and recommended (“no-cost”) design magnetic field values (milligauss) and the percent change for SEG “A”, SEG “B”, SEG “C”, and SEG “D” of the Proposed Project. A positive percentage value shows a reduction in milligauss, while a negative value shows an increase in milligauss from the initial design. The magnetic field values were calculated at the edges-of-ROWs, or edge-of-easement for all Segments. Since “increasing structure height” and “phasing circuit” field reduction techniques were the only viable techniques, other modeling tables were not included. The location of the Segments are included in the attached “Appendix 1”.

**Table 2: Segment “A” – Overhead TL 230XX from Sycamore Canyon Substation, north to Carmel Valley Rd.**

SEG A		Raise SAG Height					
Overhead - Sycamore Substation to Carmel Valley Rd.							
Standard SAG Height 30 feet		Initial Design SAG Height 41 feet				Percent (%) Milligauss Reduction	
West	East	West	East	West	East	West	East
59.4	46.3	48.9	46.5	18%	0%		

- Land Use = Schools, Residential, Commercial, Undeveloped Open Space
- Length = approx. 8.31 miles
- Right-of-Way = 200 ft.
- Make SAG similar to existing SAG height to avoid visual or aesthetic concerns
- See “Appendix 1 – Segment A” attached for location.

**Table 3: Segment “B” – Underground TL 230XX within Franchise of Carmel Valley Rd.**

SEG B		Reverse Phase Underground 10 Ft. South Centerline					
Underground - Within Franchise - Carmel Valley Rd.							
Initial Phase A-B-C_A-B-C		Reverse Phase A-B-C_C-B-A				Percent (%) Milligauss Reduction	
North	South	North		South		North	South
4.4	8.4	0.1		0.3		98%	96%

- Land Use = Daycare Center, Residential, Undeveloped Open Space
- Length = approx. 2.84 miles
- Right-of-Way = average 130 ft. (120 ft. – 170 ft.)
- Reverse Phase the Split Phase underground
- See “Appendix 1 – Segment B” attached for location.

**Table 4: Segment “C” – Overhead TL 230XX from Carmel Valley Rd. south to Peñasquitos Junction on Existing Structures**

SEG C		Reverse Phase bundled TL 23004 SA - MS					
TL 230XX_A-B-C							
Initial Phase A-B-C_C-B-A		Reverse Phase TL23004 A-B-C_A-B-C				Percent (%) Milligauss Reduction	
West	East	West		East		West	East
140.9	142.4	122.3		91.0		13%	36%

- Land Use = Residential, Undeveloped Open Space
- Length = approx. 2.19 miles
- Right-of-Way = 100 ft.
- Make new bundled TL 23004 **A-B-C (t-b)** by reverse phasing it at San Luis Rey and Mission Substation.
- See “Appendix 1 – Segment B” attached for location.

**Table 5: Segment “D” – Overhead TL 230XX west from Peñasquitos Junction to Peñasquitos Substation**

<b>SEG D</b>		<b>Raise SAG Height</b>					
<b>Overhead - From SEG "D" easement to Penasquitas Substation</b>							
<b>Standard SAG Height</b>			<b>Initial Design SAG Height</b>			<b>Percent (%) Milligauss Reduction</b>	
<b>North</b>	<b>South</b>		<b>North</b>	<b>South</b>		<b>North</b>	<b>South</b>
<b>9.6</b>	<b>135.7</b>		<b>9.5</b>	<b>135.9</b>		<b>1%</b>	<b>0%</b>

- Land Use = Residential, Undeveloped Open Space
- Length = approx. 3.34 miles
- Right-of-Way = 300 ft.
- Make SAG similar to existing SAG height to avoid visual or aesthetic concerns
- See “**Appendix 1 – Segment D**” attached for location.

# Appendix 1

## Proposed Project

### Segment Map

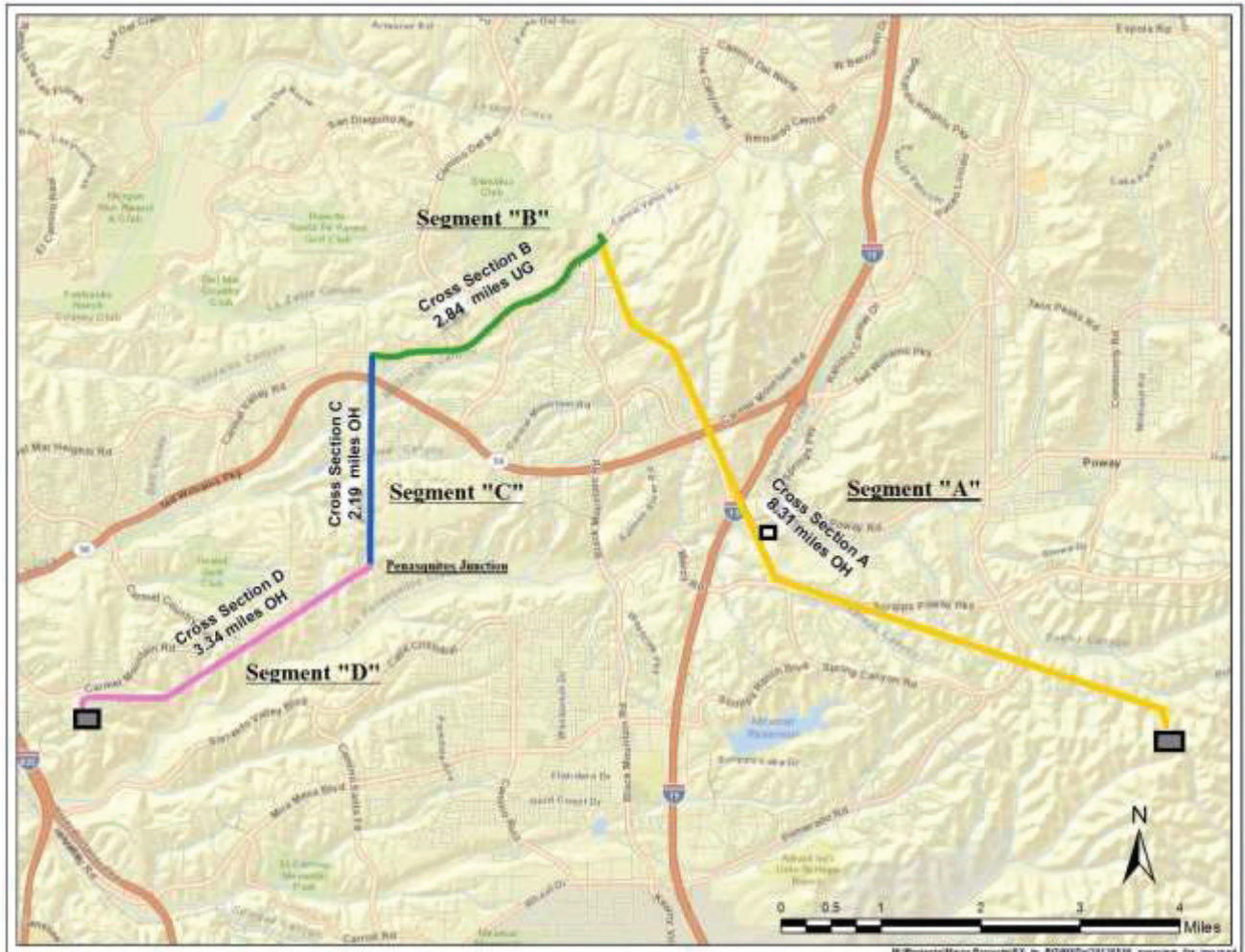

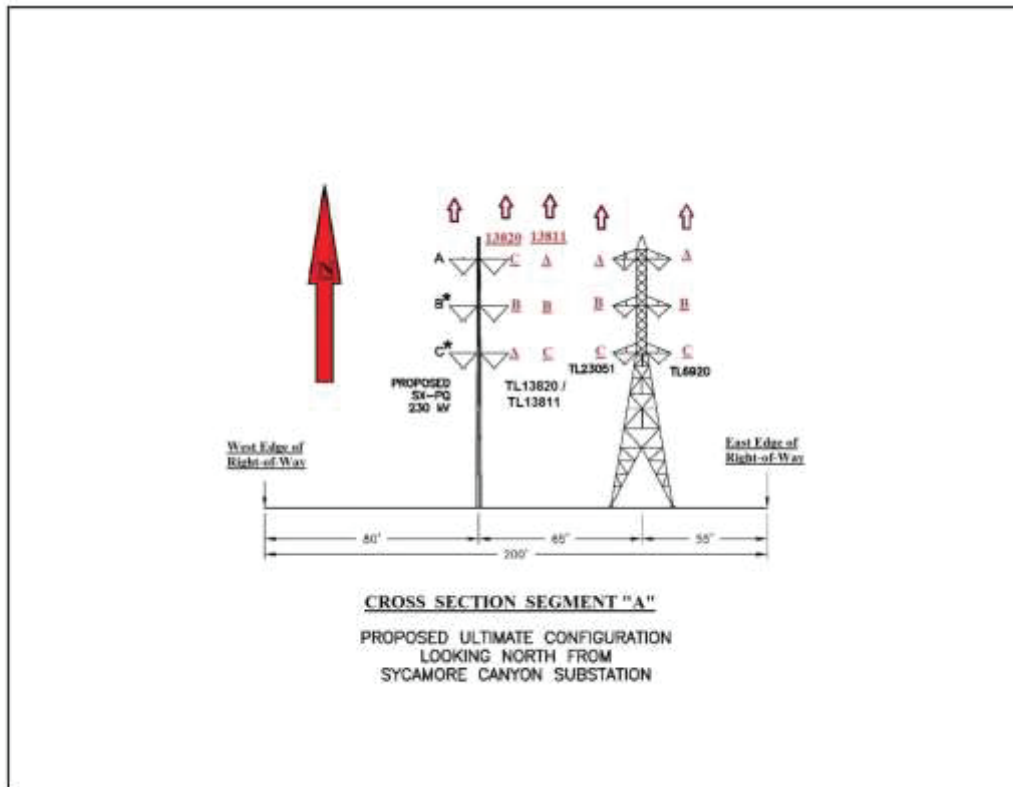

Approximate Location:	Within overhead easement, Sycamore Substation north to Carmel Valley Rd.
Transmission Circuits:	TL 13820, TL 13811, TL 23051, TL 6920, TL 230XX
Land Use:	Schools, Residential, Undeveloped Open Space
Length:	8.31 mi.
Right-of-Way Width:	200 ft.

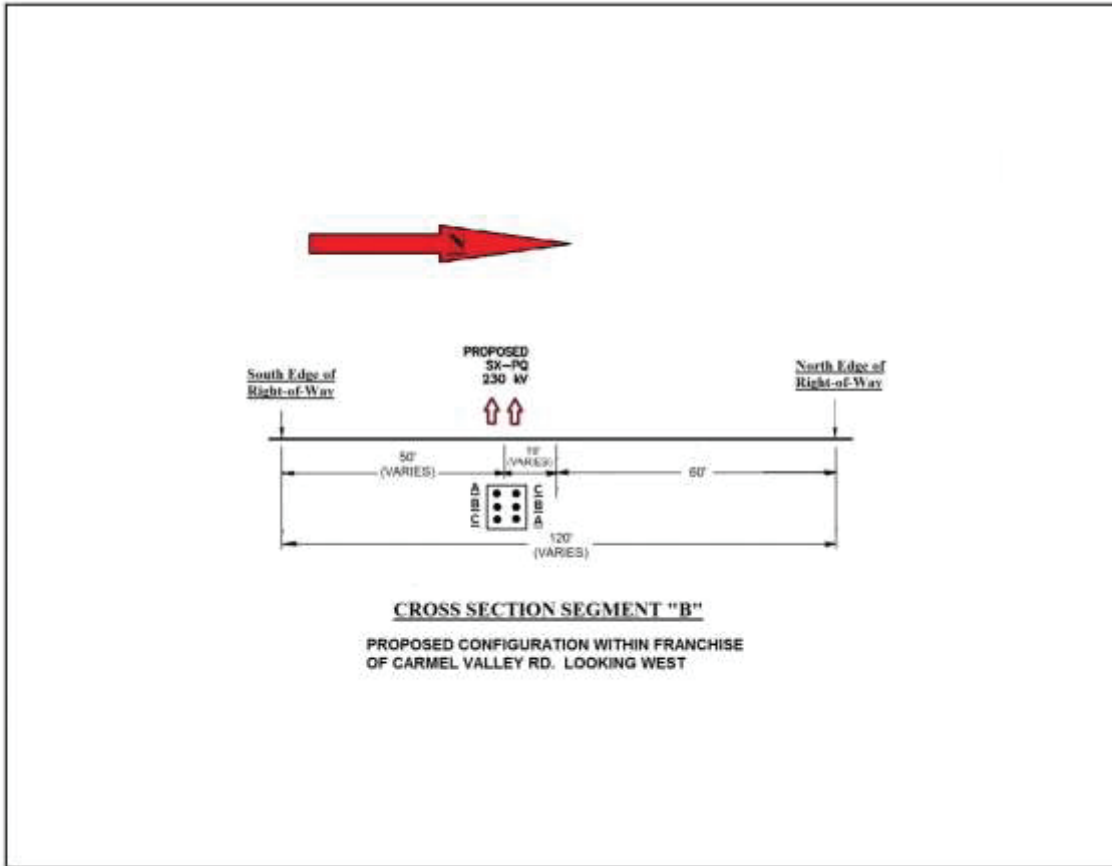

Approximate Location: Transmission Circuits: Land Use: Length: Right-of-Way Width:	Underground within franchise of Carmel Valley Rd. TL 230XX split phase Daycare Center, Residential, Undeveloped Open Space 2.84 mi. 130 ft. average (120 ft. – 170 ft.)
--	---

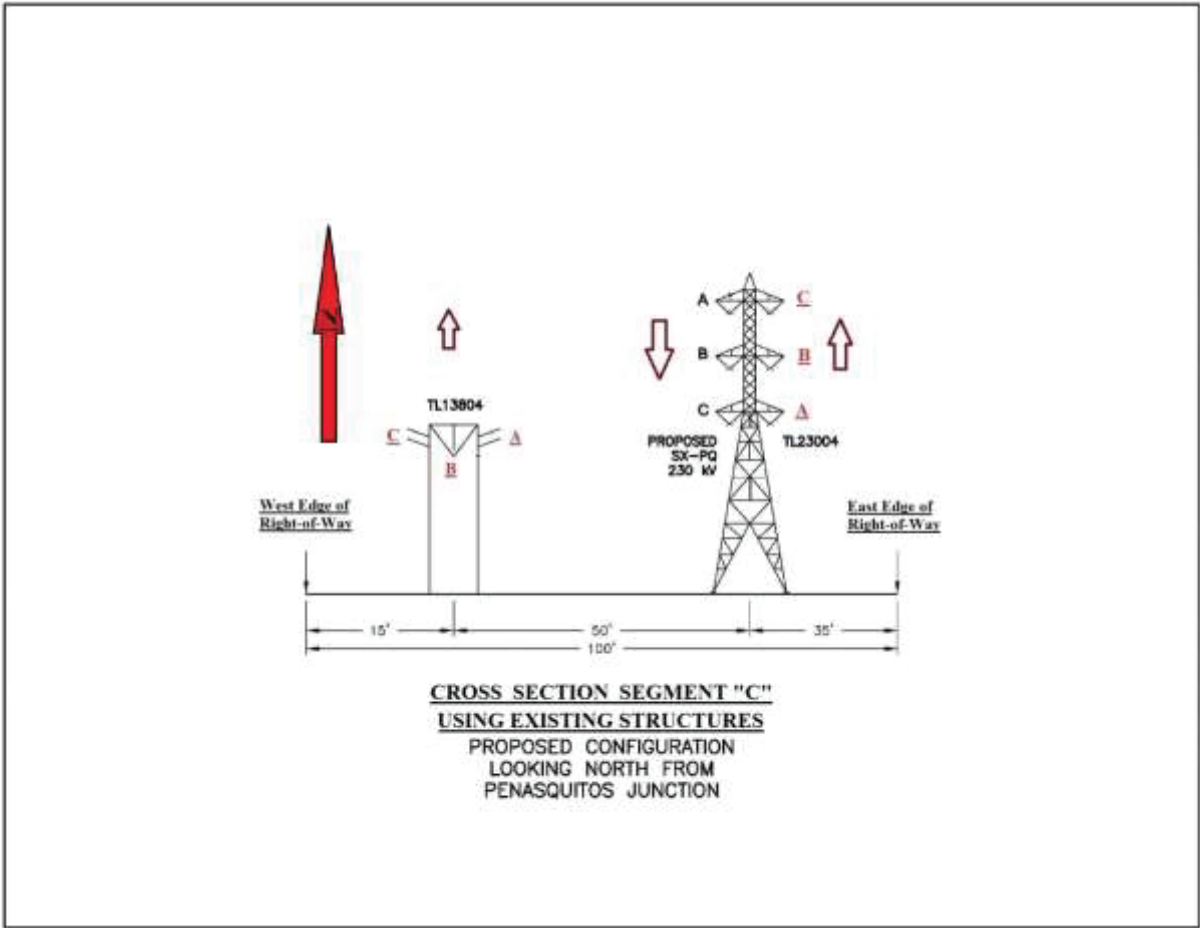

Approximate Location: From Carmel Valley Rd. to Peñasquitos Junction  
 Transmission Circuits: TL 13804, TL 230XX, TL 23004  
 Land Use: Residential, Undeveloped Open Space  
 Length: 2.19 mi.  
 Right-of-Way Width: 100 ft.

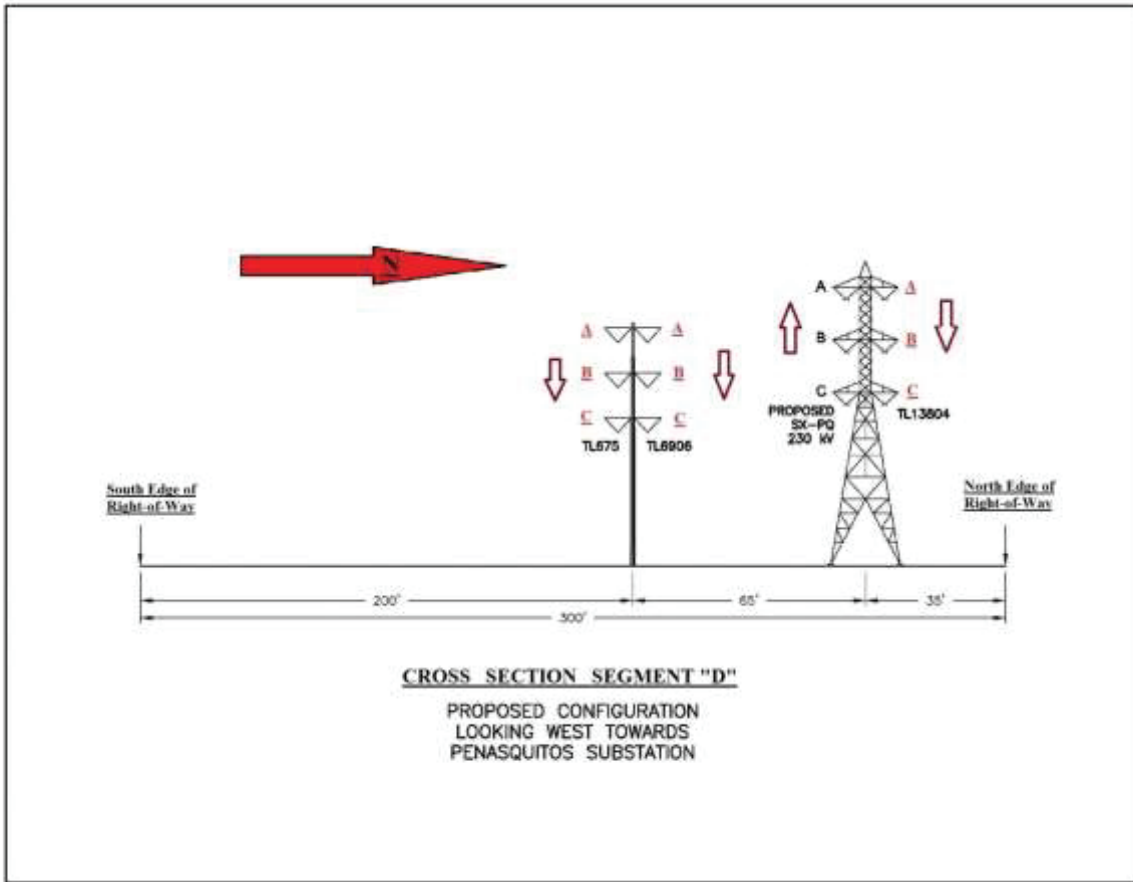

Approximate Location:	From Peñasquitos Junction to Peñasquitos Substation
Transmission Circuits:	TL 675, TL 6906, TL 230XX, TL 13804
Land Use:	Residential, Undeveloped Open Space
Length:	3.34 mi.
Right-of-Way Width:	300 ft.



**APPENDIX I**  
**Financial Statements**

**SAN DIEGO GAS & ELECTRIC COMPANY  
FINANCIAL STATEMENT  
SEPTEMBER 30, 2013**

(a) Amounts and Kinds of Stock Authorized:

Preferred Stock	1,375,000	shares	Par Value \$27,500,000
Preferred Stock	10,000,000	shares	Without Par Value
Preferred Stock	Amount of shares not specified		\$80,000,000
Common Stock	255,000,000	shares	Without Par Value

Amounts and Kinds of Stock Outstanding:

**PREFERRED STOCK**

5.0%	375,000	shares	\$7,500,000
4.50%	300,000	shares	6,000,000
4.40%	325,000	shares	6,500,000
4.60%	373,770	shares	7,475,400
\$1.70	1,400,000	shares	35,000,000
\$1.82	640,000	shares	16,000,000

**COMMON STOCK**

116,583,358 shares 291,458,395

(b) Terms of Preferred Stock:

Full information as to this item is given in connection with Application Nos. 93-09-069, 04-01-009, 06-05-015 and 10-10-023 to which references are hereby made.

(c) Brief Description of Mortgage:

Full information as to this item is given in Application Nos. 08-07-029, 10-10-023 and 12-03-005 to which references are hereby made.

(d) Number and Amount of Bonds Authorized and Issued:

	Nominal Date of Issue	Par Value Authorized and Issued	Outstanding	Interest Paid in 2012
<u>First Mortgage Bonds:</u>				
6.80% Series KK, due 2015	12-01-91	14,400,000	14,400,000	979,200
Var% Series OO, due 2027	12-01-92	250,000,000	150,000,000	7,612,500
5.85% Series RR, due 2021	06-29-93	60,000,000	60,000,000	3,510,000
5.875% Series VV, due 2034	06-17-04	43,615,000	43,615,000	2,562,378
5.875% Series WW, due 2034	06-17-04	40,000,000	40,000,000	2,350,000
5.875% Series XX, due 2034	06-17-04	35,000,000	35,000,000	2,056,250
5.875% Series YY, due 2034	06-17-04	24,000,000	24,000,000	1,410,000
5.875% Series ZZ, due 2034	06-17-04	33,650,000	33,650,000	1,976,936
4.00% Series AAA, due 2039	06-17-04	75,000,000	75,000,000	172,498
5.35% Series BBB, due 2035	05-19-05	250,000,000	250,000,000	13,375,000
5.30% Series CCC, due 2015	11-17-05	250,000,000	250,000,000	13,250,000
6.00% Series DDD, due 2026	06-08-06	250,000,000	250,000,000	15,000,000
1.65% Series EEE, due 2018	09-21-06	161,240,000	161,240,000	349,305
6.125% Series FFF, due 2037	09-20-07	250,000,000	250,000,000	15,312,500
6.00% Series GGG, due 2039	05-14-09	300,000,000	300,000,000	18,000,000
5.35% Series HHH, due 2040	05-13-10	250,000,000	250,000,000	13,375,000
4.50% Series III, due 2040	08-15-10	500,000,000	500,000,000	22,500,000
3.00% Series JJJ, due 2021	08-18-11	350,000,000	350,000,000	10,412,500
3.95% Series LLL, due 2041	11-17-11	250,000,000	250,000,000	9,820,139
4.30% Series MMM, due 2042	03-22-12	250,000,000	250,000,000	5,643,750
<u>Unsecured Bonds:</u>				
5.90% CPCFA96A, due 2014	06-01-96	129,820,000	129,820,000	7,659,380
5.30% CV96A, due 2021	08-02-96	38,900,000	38,900,000	2,061,700
5.50% CV96B, due 2021	11-21-96	60,000,000	60,000,000	3,300,000
4.90% CV97A, due 2023	10-31-97	25,000,000	25,000,000	1,225,000

**SAN DIEGO GAS & ELECTRIC COMPANY  
FINANCIAL STATEMENT  
SEPTEMBER 30, 2013**

<u>Other Indebtedness:</u>	<u>Date of Issue</u>	<u>Date of Maturity</u>	<u>Interest Rate</u>	<u>Outstanding</u>	<u>Interest Paid 2012</u>
Commercial Paper & ST Bank Loans	Various	Various	Various	0	\$71,644

Amounts and Rates of Dividends Declared:

The amounts and rates of dividends during the past five fiscal years are as follows:

Preferred Stock	Shares	Dividends Declared				
	Outstanding 12-31-12	2008	2009	2010	2011	2012
5.0%	375,000	\$375,000	\$375,000	\$375,000	\$375,000	\$375,000
4.50%	300,000	270,000	270,000	270,000	270,000	270,000
4.40%	325,000	286,000	286,000	286,000	286,000	286,000
4.60%	373,770	343,868	343,868	343,868	343,868	343,868
\$ 1.7625	0	242,344	0	0	0	0
\$ 1.70	1,400,000	2,380,000	2,380,000	2,380,000	2,380,000	2,380,000
\$ 1.82	640,000	1,164,800	1,164,800	1,164,800	1,164,800	1,164,800
	<u>3,413,770</u>	<u>\$5,062,012 [1]</u>	<u>\$4,819,668</u>	<u>\$4,819,668</u>	<u>\$4,819,668</u>	<u>\$4,819,668</u>

Common Stock

Dividend to Parent	\$0	\$150,000,000 [2]	\$0	\$0	\$0
--------------------	-----	-------------------	-----	-----	-----

A balance sheet and a statement of income and retained earnings of Applicant for the nine months ended September 30, 2013 are attached hereto.

[1] Includes \$242,344 of interest expense related to redeemable preferred stock.

[2] San Diego Gas & Electric Company dividend to parent.

**SAN DIEGO GAS & ELECTRIC COMPANY**  
**STATEMENT OF INCOME AND RETAINED EARNINGS**  
**NINE MONTHS ENDED SEPTEMBER 30, 2013**

**1. UTILITY OPERATING INCOME**

400	OPERATING REVENUES		\$3,717,316,232
401	OPERATING EXPENSES	\$2,612,385,729	
402	MAINTENANCE EXPENSES	136,829,439	
403-7	DEPRECIATION AND AMORTIZATION EXPENSES	346,057,206	
408.1	TAXES OTHER THAN INCOME TAXES	77,811,402	
409.1	INCOME TAXES	47,917,723	
410.1	PROVISION FOR DEFERRED INCOME TAXES	259,859,873	
411.1	PROVISION FOR DEFERRED INCOME TAXES - CREDIT	(78,732,775)	
411.4	INVESTMENT TAX CREDIT ADJUSTMENTS	(999,150)	
411.6	GAIN FROM DISPOSITION OF UTILITY PLANT	-	
	TOTAL OPERATING REVENUE DEDUCTIONS		<u>3,401,129,447</u>
	NET OPERATING INCOME		316,186,785

**2. OTHER INCOME AND DEDUCTIONS**

415	REVENUE FROM MERCHANDISING, JOBBING AND CONTRACT WORK	-	
417.1	EXPENSES OF NONUTILITY OPERATIONS	1,367	
418	NONOPERATING RENTAL INCOME	287,017	
418.1	EQUITY IN EARNINGS OF SUBSIDIARIES	-	
419	INTEREST AND DIVIDEND INCOME	4,044,852	
419.1	ALLOWANCE FOR OTHER FUNDS USED DURING CONSTRUCTION	29,667,867	
421	MISCELLANEOUS NONOPERATING INCOME	(178,581)	
421.1	GAIN ON DISPOSITION OF PROPERTY	-	
	TOTAL OTHER INCOME	<u>33,822,522</u>	
421.2	LOSS ON DISPOSITION OF PROPERTY	-	
425	MISCELLANEOUS AMORTIZATION	187,536	
426	MISCELLANEOUS OTHER INCOME DEDUCTIONS	<u>2,558,146</u>	
	TOTAL OTHER INCOME DEDUCTIONS	<u>2,745,682</u>	
408.2	TAXES OTHER THAN INCOME TAXES	383,626	
409.2	INCOME TAXES	(1,150,483)	
410.2	PROVISION FOR DEFERRED INCOME TAXES	16,175,440	
411.2	PROVISION FOR DEFERRED INCOME TAXES - CREDIT	<u>(96,521,141)</u>	
	TOTAL TAXES ON OTHER INCOME AND DEDUCTIONS	<u>(81,112,558)</u>	
	TOTAL OTHER INCOME AND DEDUCTIONS		<u>112,189,398</u>
	INCOME BEFORE INTEREST CHARGES		428,376,183
	NET INTEREST CHARGES*		<u>136,795,691</u>
	NET INCOME		<u>\$291,580,492</u>

\*NET OF ALLOWANCE FOR BORROWED FUNDS USED DURING CONSTRUCTION, (\$12,284,335)

**SAN DIEGO GAS & ELECTRIC COMPANY**  
**STATEMENT OF INCOME AND RETAINED EARNINGS**  
**NINE MONTHS ENDED SEPTEMBER 30, 2013**

---

**3. RETAINED EARNINGS**

RETAINED EARNINGS AT BEGINNING OF PERIOD, AS PREVIOUSLY REPORTED	\$2,896,569,733
NET INCOME (FROM PRECEDING PAGE)	291,580,492
DIVIDEND TO PARENT COMPANY	-
DIVIDENDS DECLARED - PREFERRED STOCK	(3,614,751)
OTHER RETAINED EARNINGS ADJUSTMENTS	(3,061,598)
RETAINED EARNINGS AT END OF PERIOD	<u>\$3,181,473,876</u>

**SAN DIEGO GAS & ELECTRIC COMPANY**

**COST OF PROPERTY AND  
DEPRECIATION RESERVE APPLICABLE THERETO  
AS OF SEPTEMBER 30, 2013**

<u>No.</u>	<u>Account</u>	<u>Original Cost</u>	<u>Reserve for Depreciation and Amortization</u>
<b>ELECTRIC DEPARTMENT</b>			
302	Franchises and Consents	222,841	202,900
303	Misc. Intangible Plant	89,857,485	16,810,056
	<b>TOTAL INTANGIBLE PLANT</b>	<b>90,080,327</b>	<b>17,012,956</b>
310.1	Land	14,526,518	46,518
310.2	Land Rights	0	0
311	Structures and Improvements	90,803,111	31,304,996
312	Boiler Plant Equipment	165,004,622	53,776,227
314	Turbogenerator Units	113,918,488	35,311,304
315	Accessory Electric Equipment	79,944,358	25,355,847
316	Miscellaneous Power Plant Equipment	27,904,368	6,527,026
	Steam Production Decommissioning	0	0
	<b>TOTAL STEAM PRODUCTION</b>	<b>492,101,465</b>	<b>152,321,918</b>
320.1	Land	0	0
320.2	Land Rights	283,677	283,677
321	Structures and Improvements	277,050,022	271,035,015
322	Boiler Plant Equipment	591,489,875	414,490,986
323	Turbogenerator Units	144,858,355	137,460,463
324	Accessory Electric Equipment	173,383,401	168,082,214
325	Miscellaneous Power Plant Equipment	316,089,902	243,619,478
101	SONGS PLANT CLOSURE GROSS PLANT-COST	(345,140,930)	(76,957,531)
	<b>TOTAL NUCLEAR PRODUCTION</b>	<b>1,158,014,303</b>	<b>1,158,014,303</b>
340.1	Land	143,476	0
340.2	Land Rights	2,428	2,428
341	Structures and Improvements	20,159,204	4,088,406
342	Fuel Holders, Producers & Accessories	20,348,101	4,982,561
343	Prime Movers	83,912,588	22,196,134
344	Generators	332,810,374	91,812,619
345	Accessory Electric Equipment	31,796,219	8,215,640
346	Miscellaneous Power Plant Equipment	23,873,158	9,963,296
	<b>TOTAL OTHER PRODUCTION</b>	<b>513,045,550</b>	<b>141,261,084</b>
	<b>TOTAL ELECTRIC PRODUCTION</b>	<b>2,163,161,318</b>	<b>1,451,597,305</b>

<u>No.</u>	<u>Account</u>	<u>Original Cost</u>	<u>Reserve for Depreciation and Amortization</u>
350.1	Land	40,729,073	0
350.2	Land Rights	145,994,308	14,354,253
352	Structures and Improvements	259,772,310	43,624,604
353	Station Equipment	923,509,662	170,486,196
354	Towers and Fixtures	844,217,148	112,162,530
355	Poles and Fixtures	293,384,920	62,408,631
356	Overhead Conductors and Devices	488,132,068	188,175,879
357	Underground Conduit	236,260,020	31,286,370
358	Underground Conductors and Devices	265,070,353	32,682,823
359	Roads and Trails	260,950,321	12,949,010
	TOTAL TRANSMISSION	3,758,020,182	668,130,297
360.1	Land	16,176,228	0
360.2	Land Rights	76,653,013	34,725,229
361	Structures and Improvements	3,802,166	1,605,286
362	Station Equipment	417,746,861	103,246,495
363	Storage Battery Equipment	257,066	3,213
364	Poles, Towers and Fixtures	546,933,117	241,431,955
365	Overhead Conductors and Devices	426,512,639	167,500,220
366	Underground Conduit	1,008,982,263	392,000,377
367	Underground Conductors and Devices	1,322,728,925	778,148,983
368.1	Line Transformers	514,711,323	89,605,586
368.2	Protective Devices and Capacitors	20,020,763	(7,091,579)
369.1	Services Overhead	125,347,810	121,059,269
369.2	Services Underground	315,066,183	220,013,987
370.1	Meters	189,806,669	38,375,057
370.2	Meter Installations	54,595,027	9,116,471
371	Installations on Customers' Premises	6,655,581	11,118,190
373.1	St. Lighting & Signal Sys.-Transformers	0	0
373.2	Street Lighting & Signal Systems	25,784,468	18,905,178
	TOTAL DISTRIBUTION PLANT	5,071,780,103	2,219,763,919
389.1	Land	7,312,143	0
389.2	Land Rights	0	0
390	Structures and Improvements	32,031,451	20,580,025
392.1	Transportation Equipment - Autos	0	49,884
392.2	Transportation Equipment - Trailers	58,146	5,147
393	Stores Equipment	17,466	16,657
394.1	Portable Tools	21,325,939	6,481,598
394.2	Shop Equipment	341,136	206,973
395	Laboratory Equipment	277,000	40,041
396	Power Operated Equipment	92,162	149,134
397	Communication Equipment	188,930,118	73,326,297
398	Miscellaneous Equipment	1,360,761	292,538
	TOTAL GENERAL PLANT	251,746,320	101,148,296
101	TOTAL ELECTRIC PLANT	11,334,788,250	4,457,652,773

<u>No.</u>	<u>Account</u>	<u>Original Cost</u>	<u>Reserve for Depreciation and Amortization</u>
<b>GAS PLANT</b>			
302	Franchises and Consents	86,104	86,104
303	Miscellaneous Intangible Plant	0	0
	TOTAL INTANGIBLE PLANT	86,104	86,104
360.1	Land	0	0
361	Structures and Improvements	43,992	43,992
362.1	Gas Holders	0	0
362.2	Liquefied Natural Gas Holders	0	0
363	Purification Equipment	0	0
363.1	Liquefaction Equipment	0	0
363.2	Vaporizing Equipment	0	0
363.3	Compressor Equipment	0	0
363.4	Measuring and Regulating Equipment	0	0
363.5	Other Equipment	0	0
363.6	LNG Distribution Storage Equipment	2,052,614	790,289
	TOTAL STORAGE PLANT	2,096,606	834,281
365.1	Land	4,649,144	0
365.2	Land Rights	2,218,048	1,257,160
366	Structures and Improvements	11,541,403	9,576,330
367	Mains	158,008,838	60,574,683
368	Compressor Station Equipment	81,611,413	62,078,685
369	Measuring and Regulating Equipment	19,728,055	15,034,043
371	Other Equipment	0	0
	TOTAL TRANSMISSION PLANT	277,756,900	148,520,901
374.1	Land	102,187	0
374.2	Land Rights	8,145,662	6,236,040
375	Structures and Improvements	43,447	61,253
376	Mains	578,463,966	329,260,383
378	Measuring & Regulating Station Equipment	16,866,821	6,828,795
380	Distribution Services	245,837,183	284,203,544
381	Meters and Regulators	144,094,456	41,139,565
382	Meter and Regulator Installations	87,439,808	27,728,481
385	Ind. Measuring & Regulating Station Equipment	1,516,811	1,064,848
386	Other Property On Customers' Premises	0	0
387	Other Equipment	5,223,272	4,698,410
	TOTAL DISTRIBUTION PLANT	1,087,733,612	701,221,318



<u>No.</u>	<u>Account</u>	<u>Original Cost</u>	<u>Reserve for Depreciation and Amortization</u>
392.1	Transportation Equipment - Autos	0	25,503
392.2	Transportation Equipment - Trailers	74,501	74,501
394.1	Portable Tools	7,640,567	3,246,314
394.2	Shop Equipment	76,864	35,264
395	Laboratory Equipment	283,094	254,318
396	Power Operated Equipment	162,284	125,086
397	Communication Equipment	1,803,593	694,068
398	Miscellaneous Equipment	198,325	69,903
	TOTAL GENERAL PLANT	10,239,228	4,524,957
101	TOTAL GAS PLANT	1,377,912,451	855,187,561
<b>COMMON PLANT</b>			
303	Miscellaneous Intangible Plant	216,287,790	130,584,683
350.1	Land	0	0
360.1	Land	0	0
389.1	Land	7,168,915	0
389.2	Land Rights	1,080,961	27,275
390	Structures and Improvements	278,609,603	113,604,477
391.1	Office Furniture and Equipment - Other	25,213,401	10,561,948
391.2	Office Furniture and Equipment - Computer Equip	75,967,986	45,788,192
392.1	Transportation Equipment - Autos	33,942	(338,930)
392.2	Transportation Equipment - Trailers	33,369	13,856
393	Stores Equipment	144,926	108,085
394.1	Portable Tools	1,232,027	189,068
394.2	Shop Equipment	234,076	136,761
394.3	Garage Equipment	1,056,076	(23,925)
395	Laboratory Equipment	2,182,676	906,724
396	Power Operated Equipment	0	(192,979)
397	Communication Equipment	120,123,622	50,920,652
398	Miscellaneous Equipment	2,474,623	1,147,490
118.1	TOTAL COMMON PLANT	731,843,995	353,433,377
	TOTAL ELECTRIC PLANT	11,334,788,250	4,457,652,773
	TOTAL GAS PLANT	1,377,912,451	855,187,561
	TOTAL COMMON PLANT	731,843,995	353,433,377
101 & 118.1	TOTAL	13,444,544,696	5,666,273,711
101	PLANT IN SERV-SONGS FULLY RECOVERED	(1,163,958,055)	(1,163,958,055)
101	PLANT IN SERV-ELECTRIC NON-RECON Electric	0	0

<u>No.</u>	<u>Account</u>	<u>Original Cost</u>	<u>Reserve for Depreciation and Amortization</u>
101	PLANT IN SERV-ASSETS HELD FOR SALE		
	Electric	(2,075,007)	(322,902)
	Common	0	0
		<u>(2,075,007)</u>	<u>(322,902)</u>
101	PLANT IN SERV-LEGACY METER RECLASS		
	Electric	0	0
101	PLANT IN SERV-SUNRISE FIRE MITIGATION		
	Electric	0	0
118	PLANT IN SERV-COMMON NON-RECON		
	Common - Transferred Asset Adjustment	(2,095,185)	(2,095,185)
101	Accrual for Retirements		
	Electric	(6,952,242)	(6,952,242)
	Gas	(110,414)	(110,414)
	TOTAL PLANT IN SERV-ACCRUAL FOR RETIR	<u>(7,062,656)</u>	<u>(7,062,656)</u>
102	Electric	0	0
	Gas	0	0
	TOTAL PLANT PURCHASED OR SOLD	<u>0</u>	<u>0</u>
104	Electric	85,194,000	4,104,319
	Gas	0	0
	TOTAL PLANT LEASED TO OTHERS	<u>85,194,000</u>	<u>4,104,319</u>
105	Plant Held for Future Use		
	Electric	13,092,995	0
	Gas	0	0
	TOTAL PLANT HELD FOR FUTURE USE	<u>13,092,995</u>	<u>0</u>
107	Construction Work in Progress		
	Electric	687,141,860	
	Gas	59,255,470	
	Common	46,336,822	
	TOTAL CONSTRUCTION WORK IN PROGRESS	<u>792,734,153</u>	<u>0</u>
108	Accum. Depr SONGS Mitigation/Spent Fuel Disallowance		
	Electric	0	0

<u>No.</u>	<u>Account</u>	<u>Original Cost</u>	<u>Reserve for Depreciation and Amortization</u>
108.5	Accumulated Nuclear Decommissioning Electric	0	882,288,462
	TOTAL ACCUMULATED NUCLEAR DECOMMISSIONING	<u>0</u>	<u>882,288,462</u>
101.1	ELECTRIC CAPITAL LEASES	778,390,265	104,661,683
118.1	COMMON CAPITAL LEASE	22,502,384	18,108,184
		<u>800,892,649</u>	<u>122,769,867</u>
120	NUCLEAR FUEL FABRICATION	62,963,775	40,861,208
120	SONGS PLANT CLOSURE-NUCLEAR FUEL-CC	<u>(62,963,775)</u>	<u>(40,861,208)</u>
143	FAS 143 ASSETS - Legal Obligation	323,413,782	(761,278,367)
	SONGS Plant Closure - FAS 143 contra	(266,617,323)	(61,166,058)
	FIN 47 ASSETS - Non-Legal Obligation	62,973,132	26,035,790
143	FAS 143 ASSETS - Legal Obligation	<u>0</u>	<u>(1,254,384,970)</u>
	TOTAL FAS 143	119,769,591	(2,050,793,606)
	UTILITY PLANT TOTAL	<u><u>14,081,037,180</u></u>	<u><u>3,451,203,954</u></u>

**SAN DIEGO GAS & ELECTRIC COMPANY  
SUMMARY OF EARNINGS  
NINE MONTHS ENDED SEPTEMBER 30, 2013  
(DOLLARS IN MILLIONS)**

<u>Line No.</u>	<u>Item</u>	<u>Amount</u>
1	Operating Revenue	\$3,717
2	Operating Expenses	<u>3,401</u>
3	Net Operating Income	<u><u>\$316</u></u>
4	Weighted Average Rate Base	\$6,774
5	Rate of Return*	7.79%

\*Authorized Cost of Capital

**SAN DIEGO GAS & ELECTRIC COMPANY  
BALANCE SHEET  
ASSETS AND OTHER DEBITS  
SEPTEMBER 30, 2013**

	<b>1. UTILITY PLANT</b>	<u>2013</u>
101	UTILITY PLANT IN SERVICE	\$12,482,421,645
102	UTILITY PLANT PURCHASED OR SOLD	-
104	UTILITY PLANT LEASED TO OTHERS	85,194,000
105	PLANT HELD FOR FUTURE USE	13,092,995
106	COMPLETED CONSTRUCTION NOT CLASSIFIED	-
107	CONSTRUCTION WORK IN PROGRESS	746,397,331
108	ACCUMULATED PROVISION FOR DEPRECIATION OF UTILITY PLANT	(3,953,170,111)
111	ACCUMULATED PROVISION FOR AMORTIZATION OF UTILITY PLANT	(327,386,191)
114	ELEC PLANT ACQUISITION ADJ	3,750,722
115	ACCUM PROVISION FOR AMORT OF ELECTRIC PLANT ACQUIS ADJ	(437,584)
118	OTHER UTILITY PLANT	779,269,082
119	ACCUMULATED PROVISION FOR DEPRECIATION AND AMORTIZATION OF OTHER UTILITY PLANT	(223,465,621)
120	NUCLEAR FUEL - NET	<u>0</u>
	TOTAL NET UTILITY PLANT	<u>9,605,666,268</u>
	<b>2. OTHER PROPERTY AND INVESTMENTS</b>	
121	NONUTILITY PROPERTY	5,948,352
122	ACCUMULATED PROVISION FOR DEPRECIATION AND AMORTIZATION OF NONUTILITY PROPERTY	(364,300)
123	INVESTMENTS IN SUBSIDIARY COMPANIES	-
124	OTHER INVESTMENTS	-
125	SINKING FUNDS	-
128	OTHER SPECIAL FUNDS	<u>981,444,173</u>
	TOTAL OTHER PROPERTY AND INVESTMENTS	<u>987,028,225</u>

Data from SPL as of December 11, 2013

**SAN DIEGO GAS & ELECTRIC COMPANY  
BALANCE SHEET  
ASSETS AND OTHER DEBITS  
SEPTEMBER 30, 2013**

<b>3. CURRENT AND ACCRUED ASSETS</b>		2013
131	CASH	10,618,888
132	INTEREST SPECIAL DEPOSITS	-
134	OTHER SPECIAL DEPOSITS	-
135	WORKING FUNDS	500
136	TEMPORARY CASH INVESTMENTS	137,900,000
141	NOTES RECEIVABLE	-
142	CUSTOMER ACCOUNTS RECEIVABLE	262,889,801
143	OTHER ACCOUNTS RECEIVABLE	36,027,172
144	ACCUMULATED PROVISION FOR UNCOLLECTIBLE ACCOUNTS	(2,770,391)
145	NOTES RECEIVABLE FROM ASSOCIATED COMPANIES	-
146	ACCOUNTS RECEIVABLE FROM ASSOCIATED COMPANIES	5,771,905
151	FUEL STOCK	4,322,163
152	FUEL STOCK EXPENSE UNDISTRIBUTED	-
154	PLANT MATERIALS AND OPERATING SUPPLIES	71,264,347
156	OTHER MATERIALS AND SUPPLIES	-
163	STORES EXPENSE UNDISTRIBUTED	-
164	GAS STORED	346,520
165	PREPAYMENTS	73,501,714
171	INTEREST AND DIVIDENDS RECEIVABLE	8,036
173	ACCRUED UTILITY REVENUES	74,865,000
174	MISCELLANEOUS CURRENT AND ACCRUED ASSETS	1,925,326
175	DERIVATIVE INSTRUMENT ASSETS	71,596,485
TOTAL CURRENT AND ACCRUED ASSETS		748,267,466
<b>4. DEFERRED DEBITS</b>		
181	UNAMORTIZED DEBT EXPENSE	35,935,632
182	UNRECOVERED PLANT AND OTHER REGULATORY ASSETS	3,526,594,367
183	PRELIMINARY SURVEY & INVESTIGATION CHARGES	6,702,522
184	CLEARING ACCOUNTS	(97,997)
185	TEMPORARY FACILITIES	-
186	MISCELLANEOUS DEFERRED DEBITS	36,269,368
188	RESEARCH AND DEVELOPMENT	-
189	UNAMORTIZED LOSS ON REACQUIRED DEBT	15,021,995
190	ACCUMULATED DEFERRED INCOME TAXES	674,266,639
TOTAL DEFERRED DEBITS		4,294,692,526
TOTAL ASSETS AND OTHER DEBITS		15,635,654,485

Data from SPL as of December 11, 2013

**SAN DIEGO GAS & ELECTRIC COMPANY  
BALANCE SHEET  
LIABILITIES AND OTHER CREDITS  
SEPTEMBER 30, 2013**

**5. PROPRIETARY CAPITAL**

	2013
201 COMMON STOCK ISSUED	(\$291,458,395)
204 PREFERRED STOCK ISSUED	\$0
207 PREMIUM ON CAPITAL STOCK	(\$591,282,978)
210 GAIN ON RETIRED CAPITAL STOCK	-
211 MISCELLANEOUS PAID-IN CAPITAL	(479,665,368)
214 CAPITAL STOCK EXPENSE	24,605,640
216 UNAPPROPRIATED RETAINED EARNINGS	(3,181,473,876)
219 ACCUMULATED OTHER COMPREHENSIVE INCOME	9,409,978
TOTAL PROPRIETARY CAPITAL	(4,509,864,999)

**6. LONG-TERM DEBT**

221 BONDS	(3,941,255,000)
223 ADVANCES FROM ASSOCIATED COMPANIES	-
224 OTHER LONG-TERM DEBT	(123,900,000)
225 UNAMORTIZED PREMIUM ON LONG-TERM DEBT	-
226 UNAMORTIZED DISCOUNT ON LONG-TERM DEBT	11,115,283
TOTAL LONG-TERM DEBT	(4,054,039,717)

**7. OTHER NONCURRENT LIABILITIES**

227 OBLIGATIONS UNDER CAPITAL LEASES - NONCURRENT	(641,911,713)
228.2 ACCUMULATED PROVISION FOR INJURIES AND DAMAGES	(39,640,093)
228.3 ACCUMULATED PROVISION FOR PENSIONS AND BENEFITS	(332,580,517)
228.4 ACCUMULATED MISCELLANEOUS OPERATING PROVISIONS	0
230 ASSET RETIREMENT OBLIGATIONS	(951,767,167)
TOTAL OTHER NONCURRENT LIABILITIES	(1,965,899,490)

Data from SPL as of December 11, 2013

**SAN DIEGO GAS & ELECTRIC COMPANY**  
**BALANCE SHEET**  
**LIABILITIES AND OTHER CREDITS**  
**SEPTEMBER 30, 2013**

<b>8. CURRENT AND ACCRUED LIABILITES</b>		<b>2013</b>
231	NOTES PAYABLE	-
232	ACCOUNTS PAYABLE	(354,386,949)
233	NOTES PAYABLE TO ASSOCIATED COMPANIES	-
234	ACCOUNTS PAYABLE TO ASSOCIATED COMPANIES	(18,190,303)
235	CUSTOMER DEPOSITS	(71,150,344)
236	TAXES ACCRUED	(82,309,217)
237	INTEREST ACCRUED	(56,209,259)
238	DIVIDENDS DECLARED	(1,204,917)
241	TAX COLLECTIONS PAYABLE	(5,531,563)
242	MISCELLANEOUS CURRENT AND ACCRUED LIABILITIES	(361,356,009)
243	OBLIGATIONS UNDER CAPITAL LEASES - CURRENT	(36,211,069)
244	DERIVATIVE INSTRUMENT LIABILITIES	(171,044,181)
245	DERIVATIVE INSTRUMENT LIABILITIES - HEDGES	-
<b>TOTAL CURRENT AND ACCRUED LIABILITIES</b>		<b>(1,157,593,811)</b>
<b>9. DEFERRED CREDITS</b>		
252	CUSTOMER ADVANCES FOR CONSTRUCTION	(35,251,061)
253	OTHER DEFERRED CREDITS	(346,875,925)
254	OTHER REGULATORY LIABILITIES	(1,112,320,594)
255	ACCUMULATED DEFERRED INVESTMENT TAX CREDITS	(24,492,338)
257	UNAMORTIZED GAIN ON REACQUIRED DEBT	-
281	ACCUMULATED DEFERRED INCOME TAXES - ACCELERATED	(5,201,256)
282	ACCUMULATED DEFERRED INCOME TAXES - PROPERTY	(1,922,847,185)
283	ACCUMULATED DEFERRED INCOME TAXES - OTHER	(501,268,109)
<b>TOTAL DEFERRED CREDITS</b>		<b>(3,948,256,468)</b>
<b>TOTAL LIABILITIES AND OTHER CREDITS</b>		<b>(\$15,635,654,485)</b>

Data from SPL as of December 11, 2013





**BEFORE THE PUBLIC UTILITIES COMMISSION  
OF THE STATE OF CALIFORNIA**

**FILED**

4-07-14  
04:59 PM

In The Matter of the Application of SAN DIEGO GAS  
& ELECTRIC COMPANY (U 902 E) for a Certificate of  
Public Convenience and Necessity for the Sycamore-  
Penasquitos 230 Kilovolt Transmission Line Project

A1404011

Application 14-04-\_\_\_\_\_

**CERTIFICATE OF SERVICE**

I hereby certify that, pursuant to the Commission's Rules of Practice and Procedure and General Order 131-D, Section XI.3.,<sup>1</sup> I have this day served a true copy of the **NOTICE OF APPLICATION OF SAN DIEGO GAS & ELECTRIC (U 902 E) FOR A CERTIFICATE OF PUBLIC CONVENIENCE AND NECESSITY FOR THE SYCAMORE-PENASQUITOS 230 KILOVOLT TRANSMISSION LINE PROJECT (VOLUME I OF II)** on Karen Miller, Public Advisor of the California Public Utilities Commission, and Edward Randolph, Director of the Energy Division of the California Public Utilities Commission.

Copies were also sent via Federal Express to:

Karen Miller  
Public Advisor of the California Public Utilities Commission  
505 Van Ness Avenue  
San Francisco, CA 94102  
Fedex tracking number: 7984 6118 1030

Edward Randolph  
Director of the Energy Division of the California Public Utilities Commission  
505 Van Ness Avenue  
San Francisco, CA 94102  
Fedex tracking number: 7984 6119 1097

Executed this 7<sup>th</sup> day of April 2014 at San Diego, California.

By:           /s/ Jenny Norin            
Jenny Norin

---

<sup>1</sup> GO 131-D, Section XI.3. references the "CACD" for the Commission's Advisory and Compliance Division, which is now identified by the Commission's individual industry Divisions, (e.g., Energy Division).