

**APPENDIX I
TEMPORARY EXTRA WORKSPACE (TEWS) REQUEST FORM**

Project Name		TEWS Request #	
Sycamore to Penasquitos 230 kV Transmission Line Project (Project)		2	
Date Submitted:	Requested Approval Date:	Start Date:	Expected End Date:
7/19/17	7/24/17	7/17/17	7/20/17
Submitted by:	Organization and Title:	Duration and Work Hours:	
Jennifer Kaminsky	SDG&E Environmental Project Manager	The area will be used as a staging area for vault shoring equipment for three days.	
Location(s): (Describe applicable location(s), address, and/or dimensions)			
The Temporary Extra Work Space (TEWS) is public ROW within the County of San Diego and is located just south of Pomerado Road and station 440+00 (Figure 1). The TEWS is approximately 72 square feet of compacted dirt and measures approximately 40 feet (ft.) long and 4 ft. wide. No site preparation is required.			
Proposed Use of Site			
This TEWS is needed for vault shoring at station 438+50 and would extend beyond the approved temporary work area boundary along Pomerado Road. No ground disturbing work is required within the proposed TEWS and the use of the TEWS does not result in new impacts and/or increase the severity of a previously identified impact as identified in the FEIR.			
Current and Adjacent Land Uses:			
The TEWS is located within a County of San Diego right-of-way and consists of disturbed ornamental\developed area which is primarily compacted dirt. Adjacent land uses include Pomerado Road and multi-unit family housing to the north, eucalyptus woodland to the south, and disturbed ornamental\developed area to the east and west.			
Expected Condition of the Site After Use			
The TEWS will be returned to pre-use conditions following removal of the vault shoring.			

Complete the Checklist below. Note: "No" answers to numbers 1 and 2, and/or "Yes" answers to numbers 3 and 4 are cause for denial.



Checklist	Yes	No
1. Does SDG&E have permission of the applicable land owner?	<input checked="" type="checkbox"/>	<input type="checkbox"/>
2. Is the TEWS located in a previously disturbed area?	<input checked="" type="checkbox"/>	<input type="checkbox"/>
3. Are there sensitive resources or land uses onsite, or within proximity of the proposed work space that would be impacted by the work?	<input type="checkbox"/>	<input checked="" type="checkbox"/>
4. Will use of the TEWS result in any significant environmental impacts?	<input type="checkbox"/>	<input checked="" type="checkbox"/>

APPENDIX I
 TEMPORARY EXTRA WORKSPACE (TEWS) REQUEST FORM

Standard Conditions of Approval

- The CPUC, via its designated Monitoring Supervisor, will review and approve/deny the TEWS request within four business days of receiving this completed form.
- Use of TEWS is limited to 60 days.
- Use of TEWS shall be in compliance with local ordinances (including traffic/noise) and mitigation measures.
- If any signs of cultural resources are identified, work shall cease immediately and the site shall be reevaluated.
- The proposed site shall not be used for storage of fuel or hazardous materials.
- All drips, leaks, and/or spills from vehicles and/or equipment shall be cleaned-up immediately and disposed of in appropriate, labeled containers.
- Adjacent streets shall be swept or cleaned with water at the end of each workday if visible soil material is carried on them.
- No parking or storage of vehicles (including personnel vehicles), equipment, pipe, or any other project-related item shall be allowed on adjacent roadways.
- If a complaint is received, it shall be forwarded to the SDG&E Compliance Manager, and the CPUC for review.

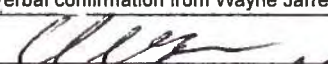
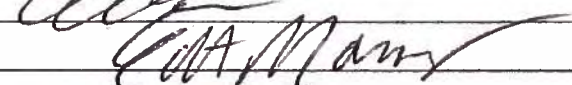
The following signatures indicate that the proposed site is approved for TEWS. On a random basis, a CPUC Environmental Monitor will verify that use of the proposed site is in accordance with the conditions noted. This approval may be revoked at any time by any one of the approval team. Failure to comply with all conditions will result in immediate revocation of this TEWS approval.

Property Owner	Verbal confirmation from Wayne Jarrell, City of SD RE, was received on-site.	7/17/17
SDG&E Construction		7/18/17
SDG&E Permit Coordinator		7/18/17
The above TEWS request and attached documentation have been reviewed and this request is: <input checked="" type="checkbox"/> approved <input type="checkbox"/> denied (check one).		
CPUC Monitoring Supervisor		7/19/17
Additional CPUC Conditions of Approval		
Reasons(s) for Denial		

Attachment 1: Figure 1

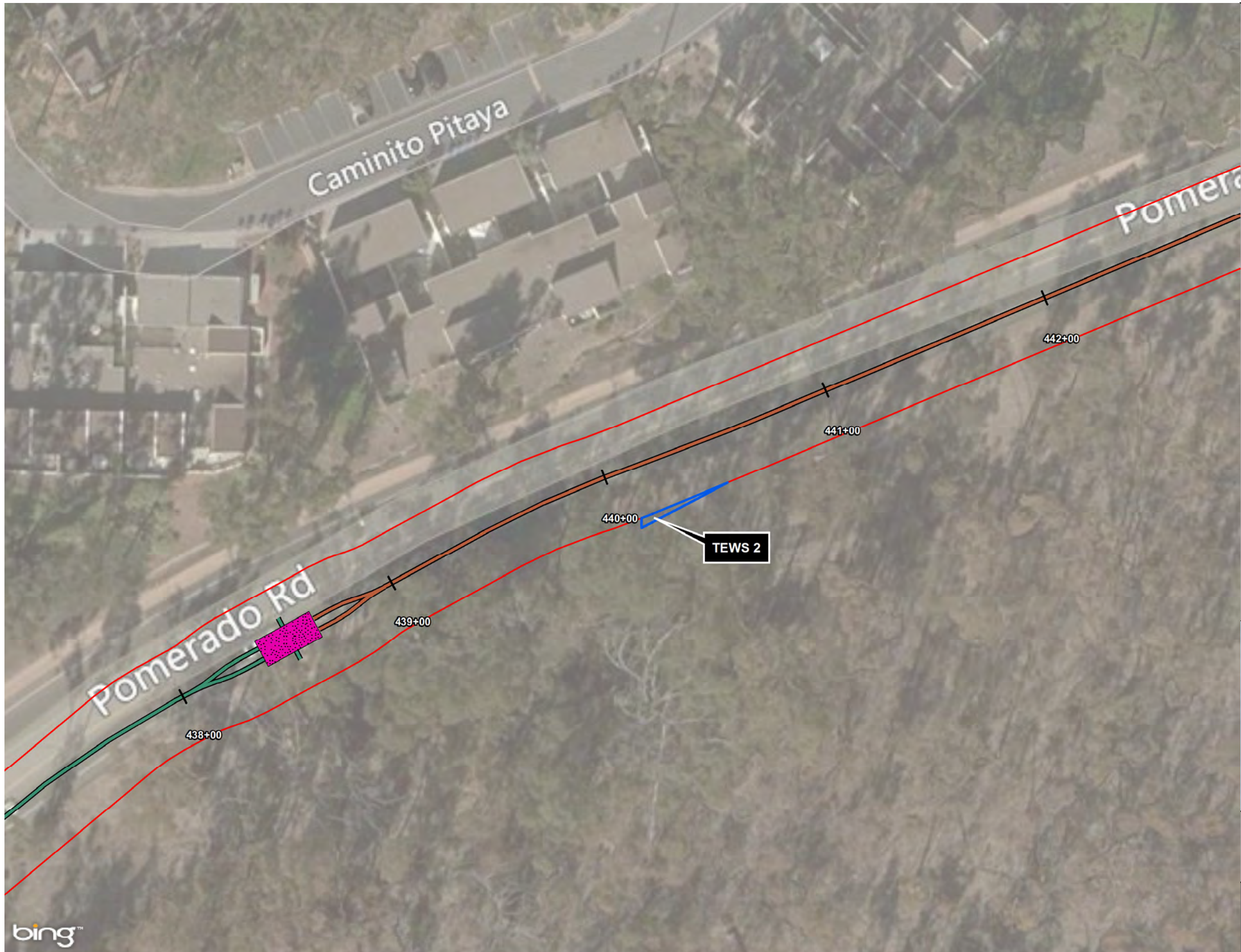

Legend

- TEWS 2
- Stations
- Segment B**
- Segment 3, Section 2
- Segment 3, Section 3
- Underground Vault
- Temporary Work Space

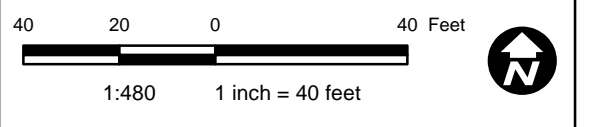
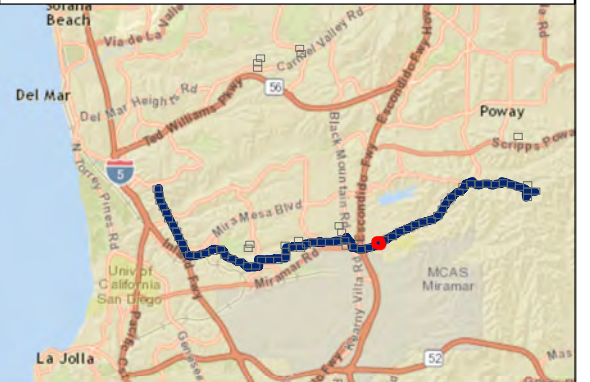

**Sycamore to Peñasquitos
230kV Transmission Line Project
TEWS 2**