

9605 1/2 SCRANTON RD

TRAFFIC CONTROL PLAN/PERMIT
Development Services Department
1222 First Ave. San Diego, CA 92101
(619) 446-5150



THE CITY OF SAN DIEGO

TCP#	7	8	4	3	9	03	15	18	04	05	18
TCP#											
TCP#											

Work Hour: From: .M To .M
 Continuous Night Work

Address/Project Street: *** SEE ATTACHED
 Cross Street: MULTIPLE

Posted Speed Limit: SEE PLANS
 Width/Depth of Trench: APPROACH SPEED: SEE PLANS

Contractor/Applicant's Name: HENKELS & MCCOY
 Address/City, State, Zip: 9246 LIGHTWAVE AVE. SAN DIEGO CA. 92123

ACTIVITY TYPE
 STREET CLOSURE
 TRAVEL LANE CLOSURE
 TURN LANE CLOSURE
 PARKING LANE CLOSURE
 BIKE LANE CLOSURE

Project Contact Name: RYAN KNIGHT
 Telephone: 619.253.2642
 Fax:

Project Contact Name: RYAN KNIGHT
 Telephone: 619.253.2642
 Fax:

Street Classification
 EXPRESSWAY
 FOUR-LANE MAJOR STREET
 THREE-LANE COLLECTOR
 CUL-DE-SAC
 ALLEY

Street Classification
 SIX-LANE PRIMARY ARTERIAL/MAJOR ST.
 FOUR-LANE COLLECTOR
 TWO-LANE COLLECTOR
 LOCAL RESIDENTIAL

- Traffic control plan shall conform to the latest edition of City of San Diego Standard Drawings, Appendix A; The Manual of Uniform Traffic Control Devices and the California Supplement; and Standard Specifications for Public Works Construction, including Regional Supplement Amendments and City of San Diego Supplement Amendments.
- The contractor is responsible for restoring the road back to satisfactory condition including, but not limited to, paving, striping, markings, and traffic signal loop detectors within five (5) calendar days of completion of work at affected intersection or road segment.
- The City Traffic Engineer reserves the right to observe these traffic control plans in operation and to make any changes as field conditions warrant.
- Trenches shall be backfilled or steel-plated during non-working hours. Steel plates shall have asphaltic concrete berm on all edges. All dirt, dust, and debris shall be removed from street at end of each day and at the end of the job. The street shall be in drivable condition at all times.
- Any work that creates an undue safety risk or creates severe congestion may be shut down by City Traffic Engineers, City Field Inspection, or the Police Department.
- All travel lanes shall be minimum of 12 feet wide, 14 feet adjacent to bike lanes, unless otherwise approved by the City Traffic Engineer.
- Cones and delineators shall have reflectorized sleeves for night work.
- If parking is allowed in advance warning area, advance warning signs shall be mounted on high level devices.

APPLICANT IS RESPONSIBLE FOR FULL AND COMPLETE REPRESENTATION OF THE ACTUAL ROAD CONDITIONS SHOWN ON THIS PLAN INCLUDING, BUT NOT LIMITED TO EXISTING STRIPING, SIGNING, SIDEWALKS, AND BIKE LANES.

PRINTED NAME: BRANDON COATES
 PHONE: 619.239.8200

SIGNATURE: *Brandon Coates*
 DATE: 03/13/18

AGENT OWNER CONTRACTOR SIGN/BARRICADE CO. OTHERS

COMMENTS: PTS#576445 PMT-3002437

AGENT OF CITY TRAFFIC ENGINEER
 DESCRIPTION: APPROVED BY: DATE: 3/14/18

FIRST EXTENSION:
 SECOND EXTENSION:
 REFERENCE TCP #: 76176

Printed on recycled paper. Visit our web site at www.sandiego.gov/development-services.
 Upon request, this information is available in alternative formats for persons with disabilities.

DS-269 (03-10)

*NO WORK FRIDAY, MARCH 30th (City Holiday)

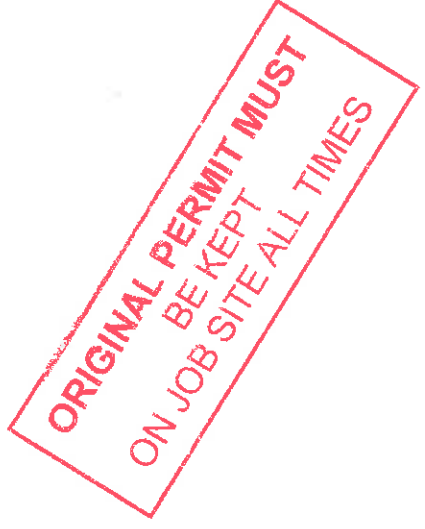
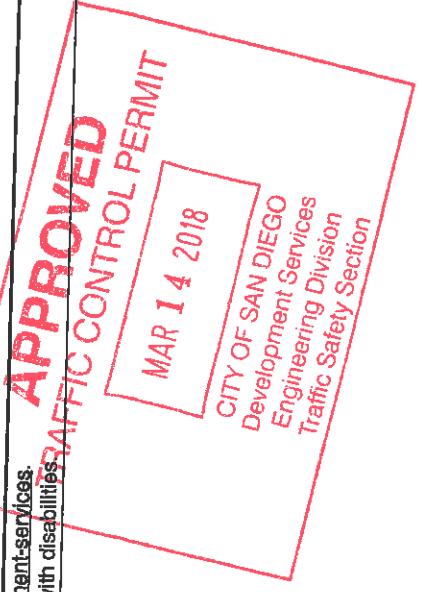



THE CITY OF SAN DIEGO

Traffic Control Permit (TCP) Multiple Location List

(Franchise Utility Company Only - May Not Be Submitted By Contractor)

To: City of San Diego, Traffic Permit Section Date: 8-23-17
 From (Company): Wilson Const Phone No.: 971.266.7166
 Contact Person: Robby McIntire Fax No.:
 W.O. or Account #: TCP No.:

City Use Only

Authorized # _____
 By _____
 Yes _____ No _____
 Date Reviewed _____

TYPE OF WORK
 1 = Lane Closure
 2 = Street Closure
 3 = Sidewalk Closure
 4 = Alley Closure
 5 = Parking Lane
 6 = Detour
 7 = Trenching
 8 = Flagging

Location	From	To	Start Date *	End Date *	Work Hours **	Thomas Bros.	Type of Work
Sample Street	Example Street	Instance Street	1/12/97	1/15/97	8:30 A - 3:30 P	1289-A4	1, 3, & 5
A CARROLL CANYON RD.	BUSINESS ACCESS RD.	SCRANTON RD	1	1		1208-E7	1.3.8
B SCRANTON RD.	MIRA MESA BLVD.	CARROLL CANYN RD.	SEE			1208-E7	1
C MIRAMESA BLVD.	CARROLL CANYON RD.	LUSK BLVD.	COVER		SEE	1208-E7	1.3.8
D MIRA SORRENTO PL.	VISTA SORRENTO PKWY	SCRANTON RD.	PAGE		(SHEET)	1208-E7	1.3.8
E WATERRIDGE VISTA DR.	CUL-DE-SAC	WATERRIDGE CIR.				1208-D6	8
F WATERRIDGE CIR.	WATERRIDGE VISTA DR.	LUSK BLVD.				1208-D6	8
G LUSK BLVD.	VISTA SORRENTO PKWY.	WATERRIDGE WAY				1208-D6	1.3.8
H SORRENTO VALLEY BLVD.	VISTA SORRENTO PKWY.	SEA MIST WY.				1208-E7	1.3.8
I E.OCEAN AIR DR.	SAND CRAB PL.	VEREDA SOL DEL DIOS				1208-E7	3.5.8

Comments: TRAFFIC CONTROL IN PLACE TO PULL OVERHEAD POWER LINES FROM STRUCTURE TO STRUCTURE.

Must be submitted a minimum of 2 working days prior to start of work. All columns must be filled out for authorization.

Fax or mail to: City of San Diego, Traffic Control Permit Section, 1222 First Avenue, MS 501, San Diego, CA 92101. Fax (619) 446-5489. Office (619)446-5150

* Work Days: Monday Through Friday ** Work Hour: 8:30 AM - 3:30 PM. (Unless other hours are preapproved)

No Work on Saturdays, Sundays, or Holidays Unless Approved and Noted in Comments

Minimum of 5 working days notification required for construction work which affects traffic signal e-mail info to: dclatfre@sandiego.gov

Revised 05/12/09

APPROVED
 TRAFFIC CONTROL PERMIT
 MAR 14 2018
 CITY OF SAN DIEGO
 Development Services
 Engineering Division
 Traffic Safety Section

**ORIGINAL PERMIT MUST
 BE KEPT
 ON JOB SITE ALL TIMES**

**NOISE
 CONTROL
 PERMIT
 REQUIRED**
 AS A CONDITION OF THIS
 TRAFFIC CONTROL PERMIT

CONSTRUCTION SIGNS:

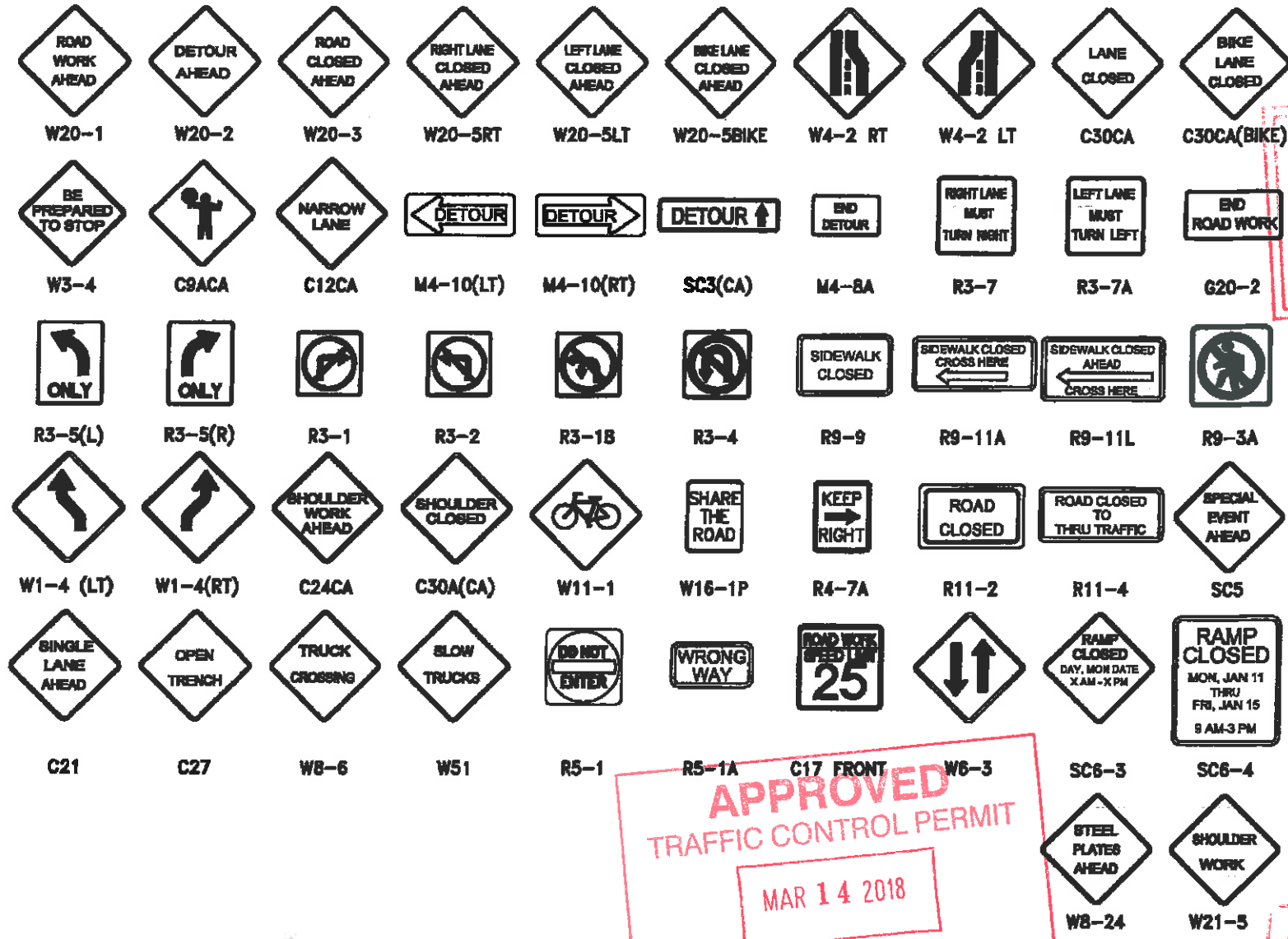

LEGEND:

- FLASHING BEACON
- DIRECTION OF TRAVEL
- CONE/DELINEATOR
- BARRICADE
- FLAGGER
- SIGN
- RAILROAD TRACKS
- FLASHING ARROW SIGN
- CHANGEABLE MESSAGE SIGN
- WORK AREA
- SIGNALIZED INTERSECTION

APPROVED
TRAFFIC CONTROL PERMIT

MAR 14 2018

CITY OF SAN DIEGO
Development Services
Engineering Division
Traffic Safety Section

TABLE I

RECOMMENDED SIGN SPACING FOR ADVANCE WARNING SIGN SERIES AND MINIMUM TAPER LENGTHS

APPROACH SPEED (MPH)	MINIMUM DISTANCE IN FEET BETWEEN SIGNS AND FROM LAST SIGN TO TAPER	MAXIMUM DEVICE SPACING IN FEET	MINIMUM TAPER LENGTHS (L) (FEET)		
			L	1/2 L	1/3 L
25	100	25	125	65	45
30	250	30	180	90	60
35	250	35	245	125	85
40	250	40	320	160	110
45	350	45	540	270	180
50	350	50	600	300	200
55+	350	50	660	330	220

L FOR MERGE TAPER
1/2 L FOR SHIFT TAPER
1/3 L FOR SHOULDER TAPER

ORIGINAL PERMIT MUST BE KEPT ON JOB SITE AT ALL TIMES

TABLE 2

RECOMMENDED TAPER LENGTH AND MAXIMUM CHANNELIZER / CONE SPACING

APPROACH SPEED (MPH)	BUFFER LENGTH (FEET)	MAX CONE SPACING			NOTES: TAPER FORMULA L = S x W FOR SPEEDS > 40 MPH L = $\frac{W}{2} \times S^2$ FOR SPEEDS < 40 MPH
		TAPER	TANGENT	CONFLICT (**)	
25	155	25	50	12	WHERE: L = MINIMUM LENGTH OF TAPER (FEET) S = APPROACH SPEED (MPH) = POSTED SPEED LIMIT OF OFF-PEAK (50% OF) SPEED PRIOR TO WORK STARTING OR ANTICIPATED OPERATING SPEED W = WIDTH OF OFFSET (FEET)
30	200	30	60	15	
35	250	35	70	17	
40	305	40	80	20	
45	360	45	90	22	
50	425	50	100	25	
50+	495	55	110	27	

(*) THIS TABLE IS PER 2012 CALIFORNIA MUTCD
(**) FACING OPPOSING TRAFFIC, ADJACENT TO WORK AREA OF CONFLICTING WITH EXISTING STRIPING

CITY OF SAN DIEGO TRAFFIC CONTROL NOTES:

- VALIDATION: THE TRAFFIC CONTROL PLAN IS NOT VALID UNTIL WORK DATES AND WORK HOURS ARE APPROVED. THE CONTRACTOR SHALL SUBMIT TWO (2) REDUCED COPIES OF TRAFFIC CONTROL PLANS (11"x17") TO THE TRAFFIC CONTROL PERMIT COUNTER, 3RD FLOOR DEVELOPMENT SERVICES CENTER, 1222 FIRST AVENUE, SAN DIEGO. THE CONTRACTOR SHALL OBTAIN A TRAFFIC CONTROL PERMIT A MINIMUM OF TWO (2) WORKING DAYS PRIOR TO STARTING WORK, AND A MINIMUM OF FIVE (5) DAYS IF WORK WILL AFFECT A BUS STOP OR AN EXISTING TRAFFIC SIGNAL, OR IF WORK WILL REQUIRE A ROAD OR ALLEY CLOSURE.
- CONTRACTOR SHALL NOTIFY THE CITY TRAFFIC ENGINEER AT (858) 495-4741 A MINIMUM OF FIVE (5) WORKING DAYS PRIOR TO ANY CONSTRUCTION WORK AFFECTING TRAFFIC SIGNALS.
- STANDARDS: THE TRAFFIC CONTROL PLAN SHALL CONFORM TO THE MOST RECENT ADOPTED EDITION OF EACH OF THE FOLLOWING MANUALS:

DESCRIPTION	EDITION	DOCUMENT NO.
STANDARD SPECIFICATIONS FOR PUBLIC WORKS CONSTRUCTION (THE "GREENBOOK")	2015	PWP1070116-01
CITY OF SAN DIEGO STANDARD DRAWINGS	2016	PWP1070116-03
CALIFORNIA MANUAL ON UNIFORM TRAFFIC CONTROL DEVICES (CA MUTCD)	2014	PWP1082616-07
- NOTIFICATIONS: THE CONTRACTOR SHALL NOTIFY THE FOLLOWING AGENCIES A MINIMUM OF FIVE (5) WORKING DAYS PRIOR TO ANY EXCAVATION, CONSTRUCTION, OR TRAFFIC CONTROL AFFECTING THE AGENCIES LISTED BELOW:

AGENCY	CONTACT INFORMATION
FIRE DEPARTMENT DISPATCH	(888) 673-1300
POLICE DEPARTMENT DISPATCH	(619) 631-2000
ENVIRONMENTAL SERVICES	(858) 482-5080
STREET DIVISION	(619) 527-7500
METROPOLITAN TRANSIT SYSTEM (MTS)	(619) 238-0100 EXT. 6461
METROPOLITAN TRANSIT SYSTEM (MTS)	(619) 235-2844
METROPOLITAN TRANSIT SYSTEM (MTS)	(619) 585-4833
UNDERGROUND SERVICE ALERT	(800) 422-4133

THE CONTRACTOR SHALL NOTIFY PROPERTY OWNERS AND TENANTS A MINIMUM OF FIVE (5) WORKING DAYS PRIOR TO CLOSURE OF DRIVEWAYS. THE CONTRACTOR SHALL POST SIGNS NOTIFYING THE PUBLIC A MINIMUM OF FIVE (5) WORKING DAYS PRIOR TO CLOSURE OF STREETS.

THE CONTRACTOR SHALL NOTIFY ENGINEERING FIELD DIVISION AT (858) 627-3200 AND ARRANGE FOR INSPECTION A MINIMUM OF FIVE (5) WORKING DAYS PRIOR TO STARTING ANY WORK INVOLVING NIGHTTIME OR WEEKEND HOURS.
- POSTING PARKING RESTRICTIONS: THE CONTRACTOR SHALL POST TOW-AWAY/NO PARKING SIGNS TWENTY-FOUR (24) HOURS IN ADVANCE OF PARKING REMOVAL. SIGNS SHALL INDICATE SPECIFIC DAYS, DATES, AND TIMES OF RESTRICTIONS. PARKING METERS SHALL BE BAGGED WHERE APPLICABLE.
- EXCAVATIONS: EXCEPT WHEN OTHERWISE SHOWN ON THE PLANS, ALL TRENCHES SHALL BE BACKFILLED OR TRENCH PLATED AT THE END OF EACH WORKDAY. AN ASPHALT RAMP SHALL BE PLACED AROUND EACH TRENCH PLATE TO PREVENT THE PLATE FROM BEING DISLODGED. CONTRACTOR SHALL MONITOR TRENCH PLATES DURING NON-WORKING HOURS TO ENSURE THAT THEY DO NOT BECOME DISLODGED. UPON COMPLETION OF EXCAVATION BACKFILL, THE CONTRACTOR SHALL PROVIDE A SATISFACTORY SURFACE FOR TRAFFIC. WHEN CONSTRUCTION OPERATIONS ARE NOT ACTIVELY IN PROGRESS, THE CONTRACTOR SHALL MAINTAIN ALL TRAVEL LANES, BIKE LANES, AND PEDESTRIAN WALKWAYS IN THE RIGHT-OF-WAY EXCEPT WHEN OTHERWISE SHOWN ON THE PLANS.
- COVERED PEDESTRIAN WALKWAY: THE CONTRACTOR SHALL CONTACT THE CITY RESIDENT ENGINEER AT (619) 627-3200 FOR INSPECTION OF ANY COVERED PEDESTRIAN WALKWAY DURING CONSTRUCTION OF SUCH WALKWAY.
- RESTORATION OF ROADWAY: THE CONTRACTOR SHALL REPAIR OR REPLACE ALL EXISTING IMPROVEMENTS WITHIN RIGHT-OF-WAY NOT DESIGNATED FOR PERMANENT REMOVAL (TRAFFIC SIGNS, STRIPING, PAVEMENT MARKERS, PAVEMENT MARKINGS, LEGENDS, CURB MARKINGS, LOOP DETECTORS, TRAFFIC SIGNAL EQUIPMENT, ETC.) WHICH ARE DAMAGED OR REMOVED AS A RESULT OF OPERATIONS. REPAIRS AND REPLACEMENTS SHALL BE AT LEAST EQUAL TO EXISTING IMPROVEMENT.
- CHANGE IN WORK: THE CITY ENGINEER RESERVES THE RIGHT TO OBSERVE THESE TRAFFIC CONTROL PLANS IN OPERATION AND TO MAKE ANY CHANGES AS HELD CONDITIONS WARRANT. ANY CHANGES SHALL BE DOCUMENTED AND SUPERCEDE THESE PLANS.

TRAFFIC CONTROL PLANS

CO's
TRAFFIC CONTROL, INC.
LIC# 818076

1221 S. 26TH ST
SAN DIEGO, CA 92113
OFFICE: (858) 259-0300
FAX: (858) 259-0357

MAILING ADDRESS:
P.O. BOX 13459
SAN DIEGO, CA 92170

**6172 PENASQUITO SEGMENT
OVERHEAD - SAN DIEGO**

30' 60' 1" = 60' 120'

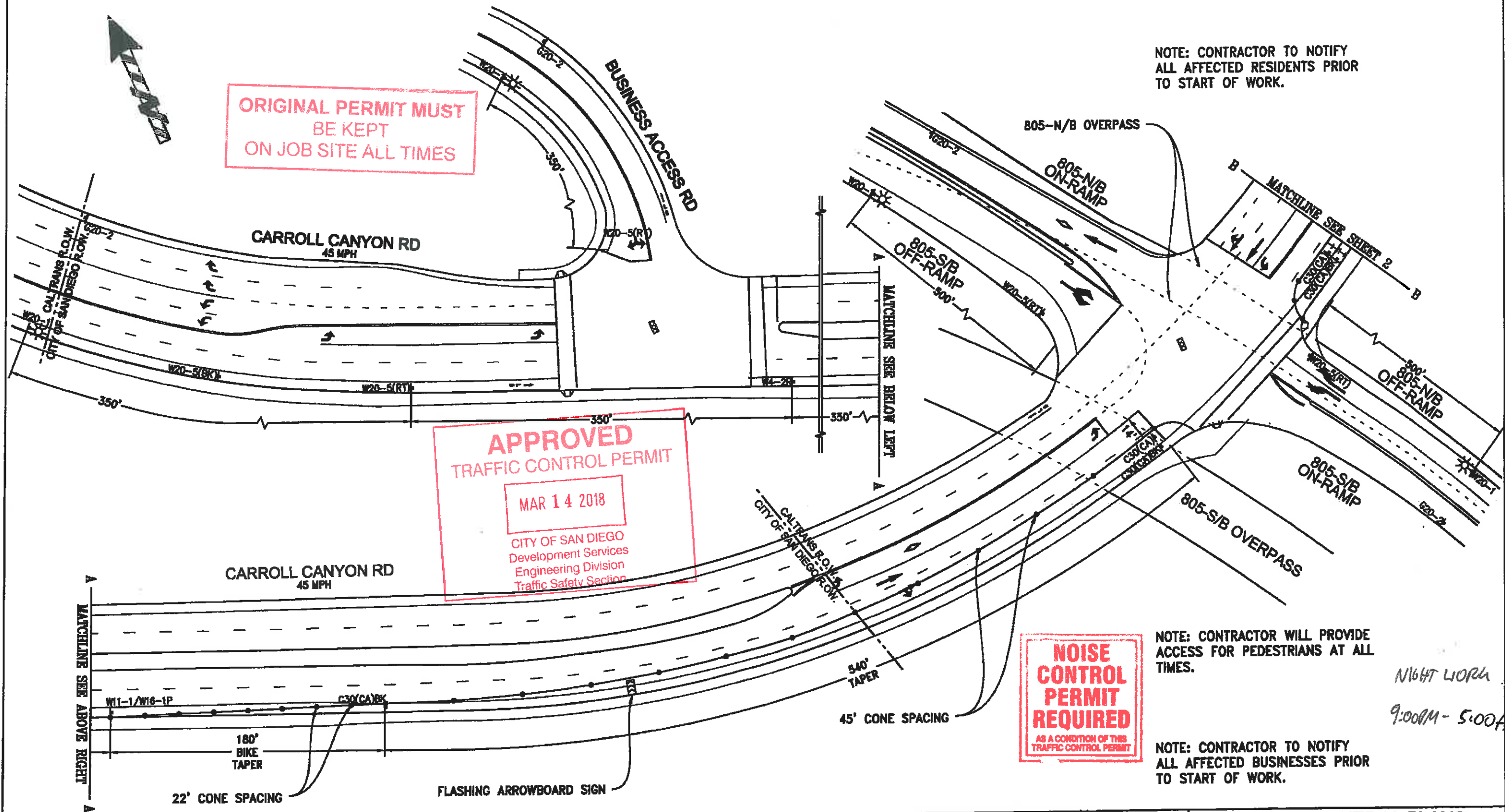

CO's
TRAFFIC CONTROL, INC.
 LIC# 818076

1221 S. 26TH ST
 SAN DIEGO, CA 92113
 OFFICE: (858) 259-0300
 FAX: (858) 259-0357

POSTED SPEED LIMIT (MPH)	45
SIGN SPACING (FEET)	350
TAPER LENGTH (FEET)	540
CONE SPACING (FEET)	45

JUAN LOREDO JR
 DRAWN BY:
 PROJECT NUMBER:
 September 8, 2017
 DATE:

PENASQUITO SEGMENT
 OVERHEAD WORK

PROJECT INFORMATION
WILSON CONSTRUCTION CO.
 COMPANY
ROBBY MCINTIRE
 PROJECT CONTACT

509.263.6882
 PHONE

TRAFFIC CONTROL PLANS	
CITY OF SAN DIEGO	
1208 - E7	SHEET 1 OF 23

ORIGINAL PERMIT MUST BE KEPT ON JOB SITE ALL TIMES

NOTE: FLAGGERS TO MAINTAIN TWO-WAY RADIO COMMUNICATION AT ALL TIMES.

NOTE: FLAGGERS TO STOP ALL TRAFFIC WHEN CABLE IS BEING PULLED.

NOISE CONTROL PERMIT REQUIRED
AS A CONDITION OF THIS TRAFFIC CONTROL PERMIT

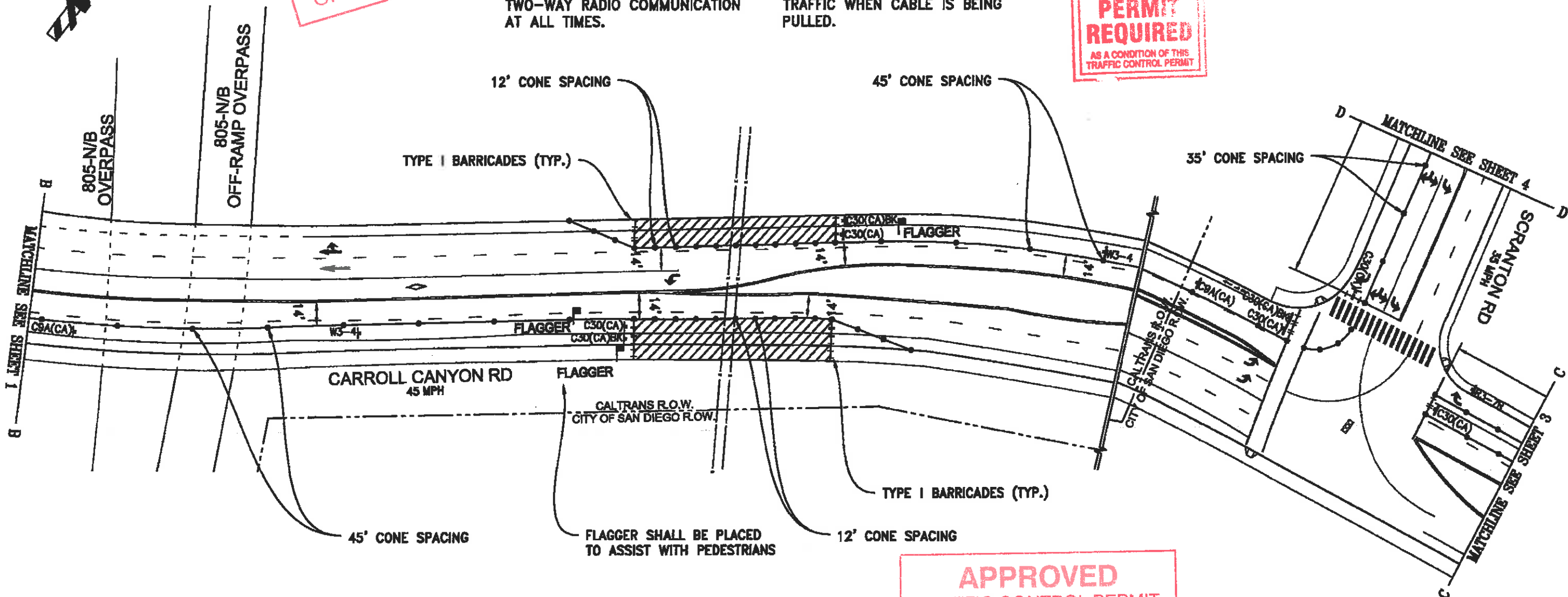

NOTE: CONTRACTOR TO NOTIFY ALL AFFECTED BUSINESSES PRIOR TO START OF WORK.

NOTE: CONTRACTOR WILL PROVIDE ACCESS FOR PEDESTRIANS AT ALL TIMES.

APPROVED TRAFFIC CONTROL PERMIT
MAR 14 2018
CITY OF SAN DIEGO
Development Services
Engineering Division
Traffic Safety Section

NOTE: CONTRACTOR TO NOTIFY ALL AFFECTED RESIDENTS PRIOR TO START OF WORK.

NIGHT WORK
9:00 PM - 5:00 AM

CO's
TRAFFIC CONTROL, INC.
LIC# 818076

1221 S. 26TH ST
SAN DIEGO, CA 92113
OFFICE: (858) 259-0300
FAX: (858) 259-0357

POSTED SPEED LIMIT (MPH)	45
SIGN SPACING (FEET)	350
TAPER LENGTH (FEET)	540
CONE SPACING (FEET)	45

DRAWN BY:	JUAN LOREDO JR
PROJECT NUMBER:	
DATE:	September 8, 2017

PENASQUITO SEGMENT OVERHEAD WORK	
PROJECT INFORMATION	
WILSON CONSTRUCTION CO.	
COMPANY	
ROBBY MCINTIRE	503.263.6882
PROJECT CONTACT	PHONE

TRAFFIC CONTROL PLANS	
CITY OF SAN DIEGO	
1208 - E7	SHEET 2 OF 23

30' 60' 1" = 60' 120'



NOISE CONTROL PERMIT REQUIRED
AS A CONDITION OF THIS TRAFFIC CONTROL PERMIT

APPROVED TRAFFIC CONTROL PERMIT
MAR 14 2018
CITY OF SAN DIEGO
Development Services
Engineering Division
Traffic Safety Section

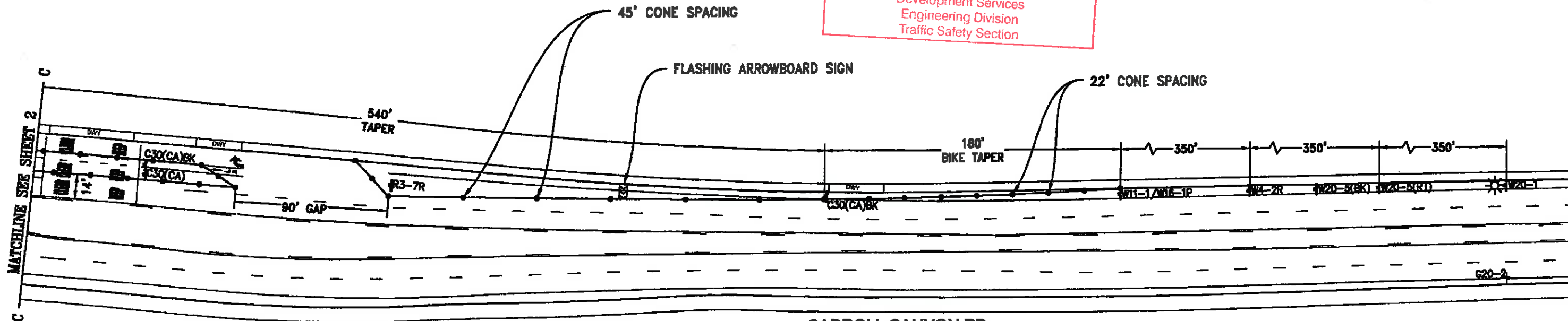

CARROLL CANYON RD
45 MPH

ORIGINAL PERMIT MUST BE KEPT ON JOB SITE ALL TIMES

NOTE: CONTRACTOR TO NOTIFY ALL AFFECTED BUSINESSES PRIOR TO START OF WORK.

NOTE: CONTRACTOR WILL PROVIDE ACCESS FOR PEDESTRIANS AT ALL TIMES.

NOTE: CONTRACTOR TO NOTIFY ALL AFFECTED RESIDENTS PRIOR TO START OF WORK.

NIGHT WORK
9:00 PM - 5:00 AM

CO'S
TRAFFIC CONTROL, INC.
LIC# 818076

1221 S. 26TH ST
SAN DIEGO, CA 92113
OFFICE: (858) 259-0300
FAX: (858) 259-0357

POSTED SPEED LIMIT (MPH)	45
SIGN SPACING (FEET)	350
TAPER LENGTH (FEET)	540
CONE SPACING (FEET)	45

DRAWN BY:	JUAN LOREDO JR
PROJECT NUMBER:	
DATE:	September 8, 2017

PENASQUITO SEGMENT OVERHEAD WORK	
PROJECT INFORMATION	
WILSON CONSTRUCTION CO.	
COMPANY	
ROBBY MCINTIRE	503.263.6882
PROJECT CONTACT	PHONE

TRAFFIC CONTROL PLANS	
CITY OF SAN DIEGO	
1208 - E7	SHEET 3 OF 23

30' 60' 1" = 60' 120'



NOTE: CONTRACTOR TO NOTIFY ALL AFFECTED RESIDENTS PRIOR TO START OF WORK.

NOTE: CONTRACTOR WILL PROVIDE ACCESS FOR PEDESTRIANS AT ALL TIMES.

NOTE: CONTRACTOR TO NOTIFY ALL AFFECTED BUSINESSES PRIOR TO START OF WORK.

APPROVED TRAFFIC CONTROL PERMIT

MAR 14 2018

CITY OF SAN DIEGO
Development Services
Engineering Division
Traffic Safety Section

PERMITS REQUIRED
AS A CONDITION OF THE TRAFFIC CONTROL PERMIT

ORIGINAL PERMIT MUST BE KEPT ON JOB SITE ALL TIME

NIGHT WORK
1:00 PM - 5:00 AM

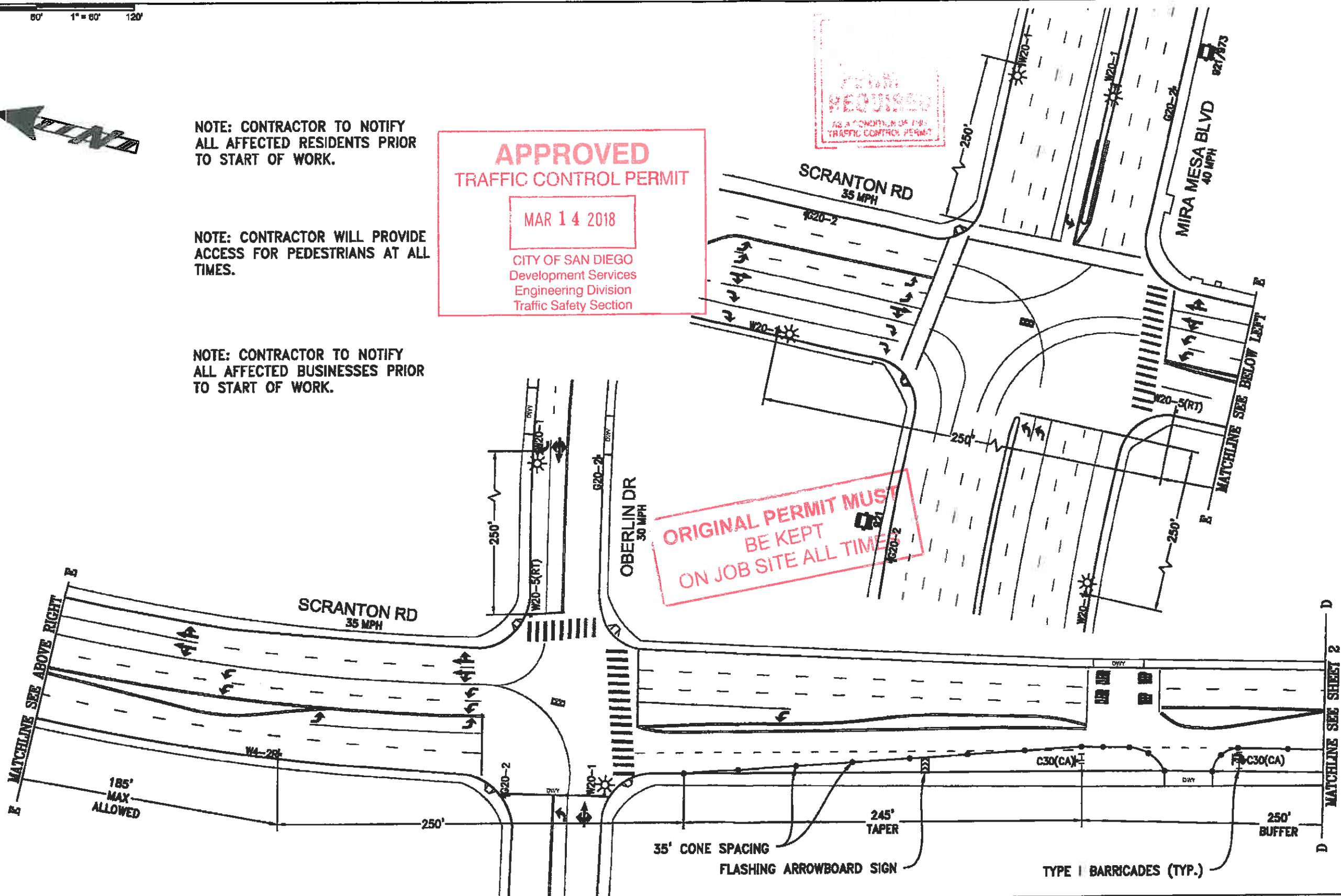

CO's
TRAFFIC CONTROL, INC.
LIC# 818076

1221 S. 26TH ST
SAN DIEGO, CA 92113
OFFICE: (858) 259-0300
FAX: (858) 259-0357

POSTED SPEED LIMIT (MPH)	45
SIGN SPACING (FEET)	350
TAPER LENGTH (FEET)	540
CONE SPACING (FEET)	45

JUAN LOREDO JR
DRAWN BY:
PROJECT NUMBER:
September 8, 2017
DATE:

PENASQUITO SEGMENT OVERHEAD WORK	
PROJECT INFORMATION	
WILSON CONSTRUCTION CO.	
COMPANY	
ROBBY MCINTIRE	503.263.6882
PROJECT CONTACT	PHONE

TRAFFIC CONTROL PLANS	
CITY OF SAN DIEGO	
1208 - E7	SHEET 4 OF 23

30' 60' 1" = 60' 120'

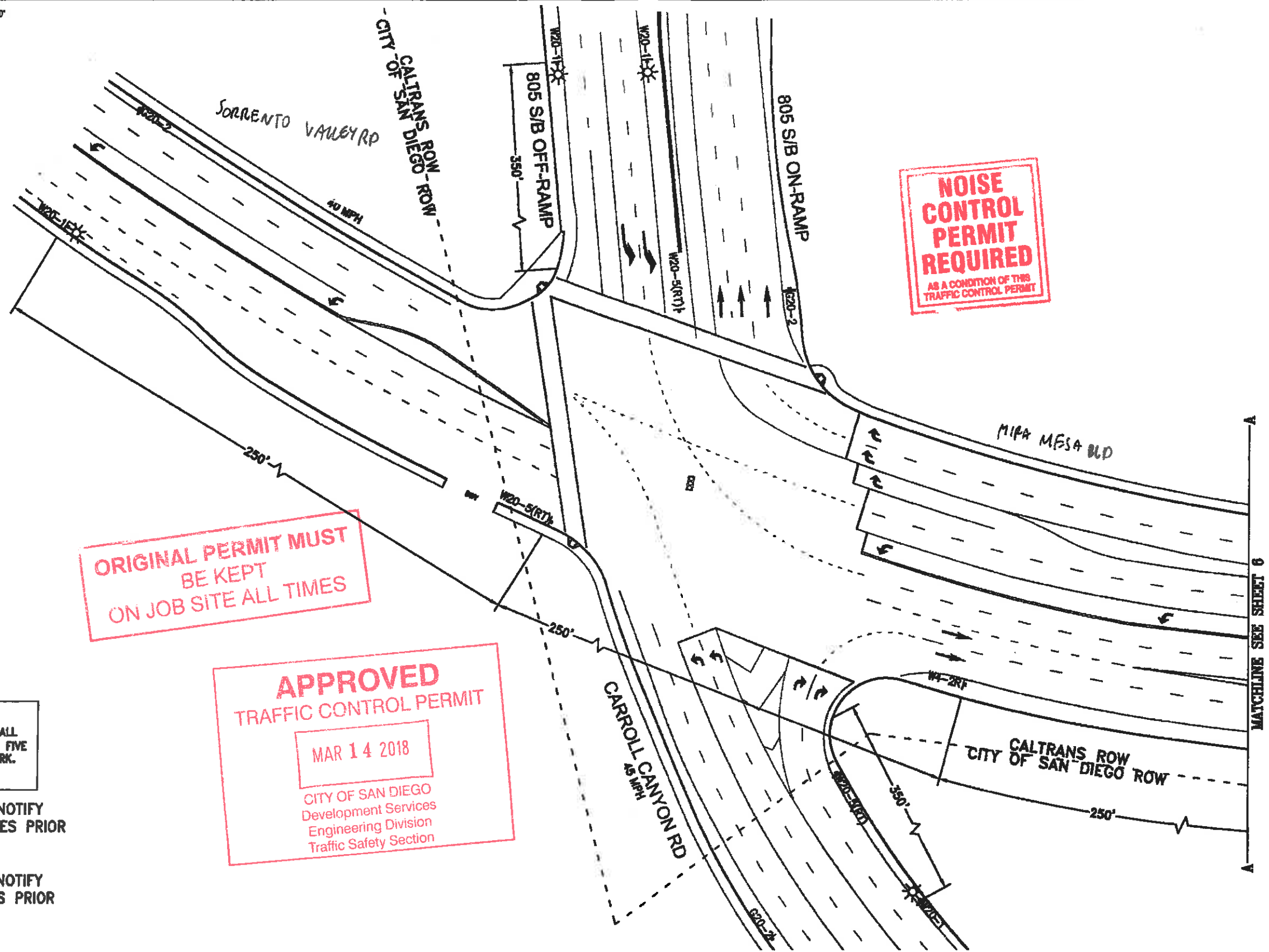

NOISE CONTROL PERMIT REQUIRED
AS A CONDITION OF THIS TRAFFIC CONTROL PERMIT

ORIGINAL PERMIT MUST BE KEPT ON JOB SITE ALL TIMES

APPROVED TRAFFIC CONTROL PERMIT
MAR 14 2018
CITY OF SAN DIEGO
Development Services
Engineering Division
Traffic Safety Section

NIGHT WORK
9:00 PM - 5:00 AM

BUS NOTE
CONTRACTOR TO COORDINATE ALL WORK WITH MTS (BUS STOPS) FIVE DAYS PRIOR TO START OF WORK.
(619) 238-0100 EXT. 6451

NOTE: CONTRACTOR TO NOTIFY ALL AFFECTED BUSINESSES PRIOR TO START OF WORK.

NOTE: CONTRACTOR TO NOTIFY ALL AFFECTED RESIDENTS PRIOR TO START OF WORK.

CO'S
TRAFFIC CONTROL, INC.
LIC# 818076

1221 S. 26TH ST
SAN DIEGO, CA 92113
OFFICE: (858) 259-0300
FAX: (858) 259-0357

POSTED SPEED LIMIT (MPH)	40
SIGN SPACING (FEET)	250
TAPER LENGTH (FEET)	320
CONE SPACING (FEET)	40

JUAN LOREDO JR
DRAWN BY:
PROJECT NUMBER:
September 8, 2017
DATE:

PENASQUITO SEGMENT
OVEHEAD WORK
PROJECT INFORMATION
WILSON CONSTRUCTION CO.
COMPANY
ROBBY MCINTIRE 503.263.6682
PROJECT CONTACT PHONE

TRAFFIC CONTROL PLANS	
CITY OF SAN DIEGO	
1208 - D7	SHEET 5 OF 23

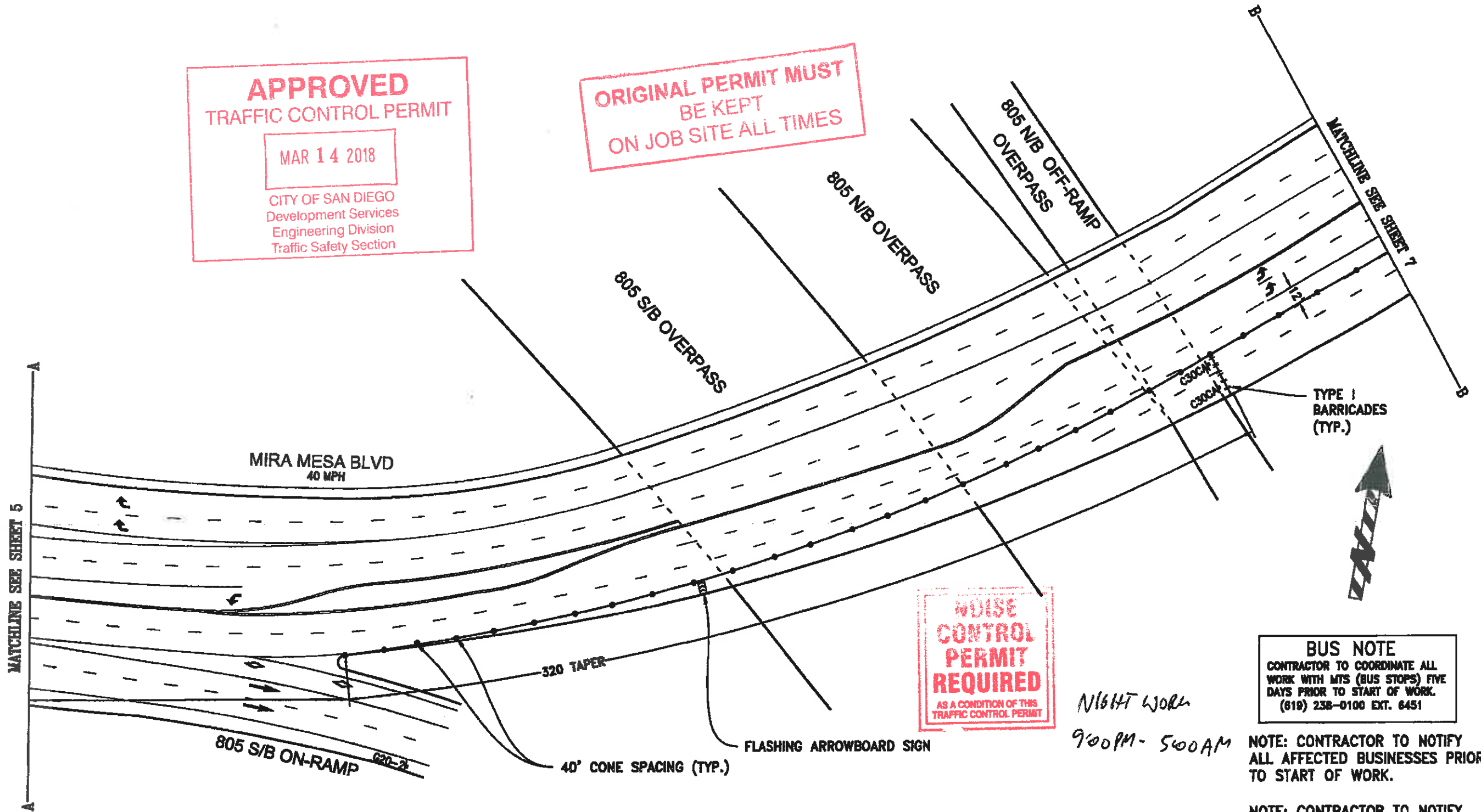

APPROVED
TRAFFIC CONTROL PERMIT
MAR 14 2018
CITY OF SAN DIEGO
Development Services
Engineering Division
Traffic Safety Section

**ORIGINAL PERMIT MUST
BE KEPT
ON JOB SITE ALL TIMES**

**WISER CONTROL
PERMIT
REQUIRED**
AS A CONDITION OF THIS
TRAFFIC CONTROL PERMIT

NIGHT WORK
9:00PM - 5:00AM

BUS NOTE
CONTRACTOR TO COORDINATE ALL
WORK WITH MTS (BUS STOPS) FIVE
DAYS PRIOR TO START OF WORK.
(619) 238-0100 EXT. 6451

NOTE: CONTRACTOR TO NOTIFY
ALL AFFECTED BUSINESSES PRIOR
TO START OF WORK.

NOTE: CONTRACTOR TO NOTIFY
ALL AFFECTED RESIDENTS PRIOR
TO START OF WORK.

CO's
TRAFFIC CONTROL, INC.
LIC# 818076

1221 S. 26TH ST
SAN DIEGO, CA 92113
OFFICE: (858) 259-0300
FAX: (858) 259-0357

POSTED SPEED LIMIT (MPH)	40
SIGN SPACING (FEET)	250
TAPER LENGTH (FEET)	320
CONE SPACING (FEET)	40

JUAN LOREDO JR
DRAWN BY:
PROJECT NUMBER:
September 8, 2017
DATE:

PENASQUITO SEGMENT
OVEHEAD WORK
PROJECT INFORMATION
WILSON CONSTRUCTION CO.
COMPANY
ROBBY MCINTIRE
PROJECT CONTACT
503.283.8882
PHONE

TRAFFIC CONTROL PLANS	
CITY OF SAN DIEGO	
1208 - D7	SHEET 6 OF 23

30' 60' 1" = 80' 120'



NOTE: FLAGGERS TO STOP ALL TRAFFIC WHEN CABLE IS BEING PULLED

ORIGINAL PERMIT MUST BE KEPT ON JOB SITE ALL TIMES

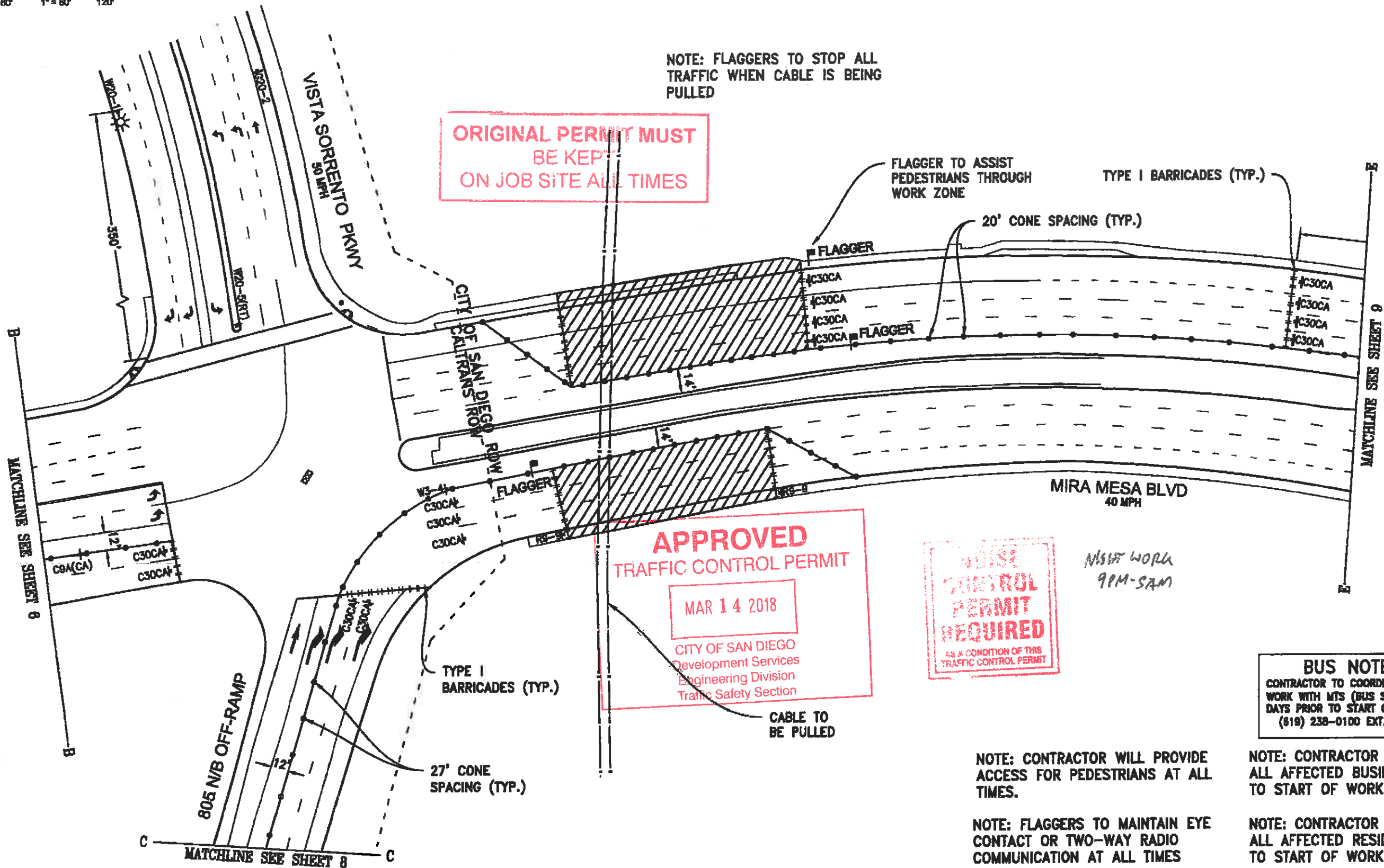

APPROVED TRAFFIC CONTROL PERMIT
 MAR 14 2018
 CITY OF SAN DIEGO
 Development Services
 Engineering Division
 Traffic Safety Section

NOISE CONTROL PERMIT REQUIRED
 AS A CONDITION OF THIS TRAFFIC CONTROL PERMIT

NIGHT WORK
 9PM-5AM

BUS NOTE
 CONTRACTOR TO COORDINATE ALL WORK WITH MTS (BUS STOPS) FIVE DAYS PRIOR TO START OF WORK.
 (619) 238-0100 EXT. 6451

NOTE: CONTRACTOR WILL PROVIDE ACCESS FOR PEDESTRIANS AT ALL TIMES.

NOTE: CONTRACTOR TO NOTIFY ALL AFFECTED BUSINESSES PRIOR TO START OF WORK.

NOTE: FLAGGERS TO MAINTAIN EYE CONTACT OR TWO-WAY RADIO COMMUNICATION AT ALL TIMES

NOTE: CONTRACTOR TO NOTIFY ALL AFFECTED RESIDENTS PRIOR TO START OF WORK.

CO's
TRAFFIC CONTROL, INC.
 LIC# 818076

1221 S. 26TH ST
 SAN DIEGO, CA 92113
 OFFICE: (858) 259-0300
 FAX: (858) 259-0357

POSTED SPEED LIMIT (MPH)	40
SIGN SPACING (FEET)	250
TAPER LENGTH (FEET)	320
CONE SPACING (FEET)	40

JUAN LOREDO JR
 DRAWN BY:
 PROJECT NUMBER:
 September 8, 2017
 DATE:

PENASQUITO SEGMENT OVEHEAD WORK
 PROJECT INFORMATION
WILSON CONSTRUCTION CO.
 COMPANY
ROBBY MCINTIRE 503.263.6882
 PROJECT CONTACT PHONE

TRAFFIC CONTROL PLANS
CITY OF SAN DIEGO
 1208 - E7 SHEET 7 OF 23

30' 60' 1" = 60' 120'

**ORIGINAL PERMIT MUST
BE KEPT
ON JOB SITE ALL TIMES**

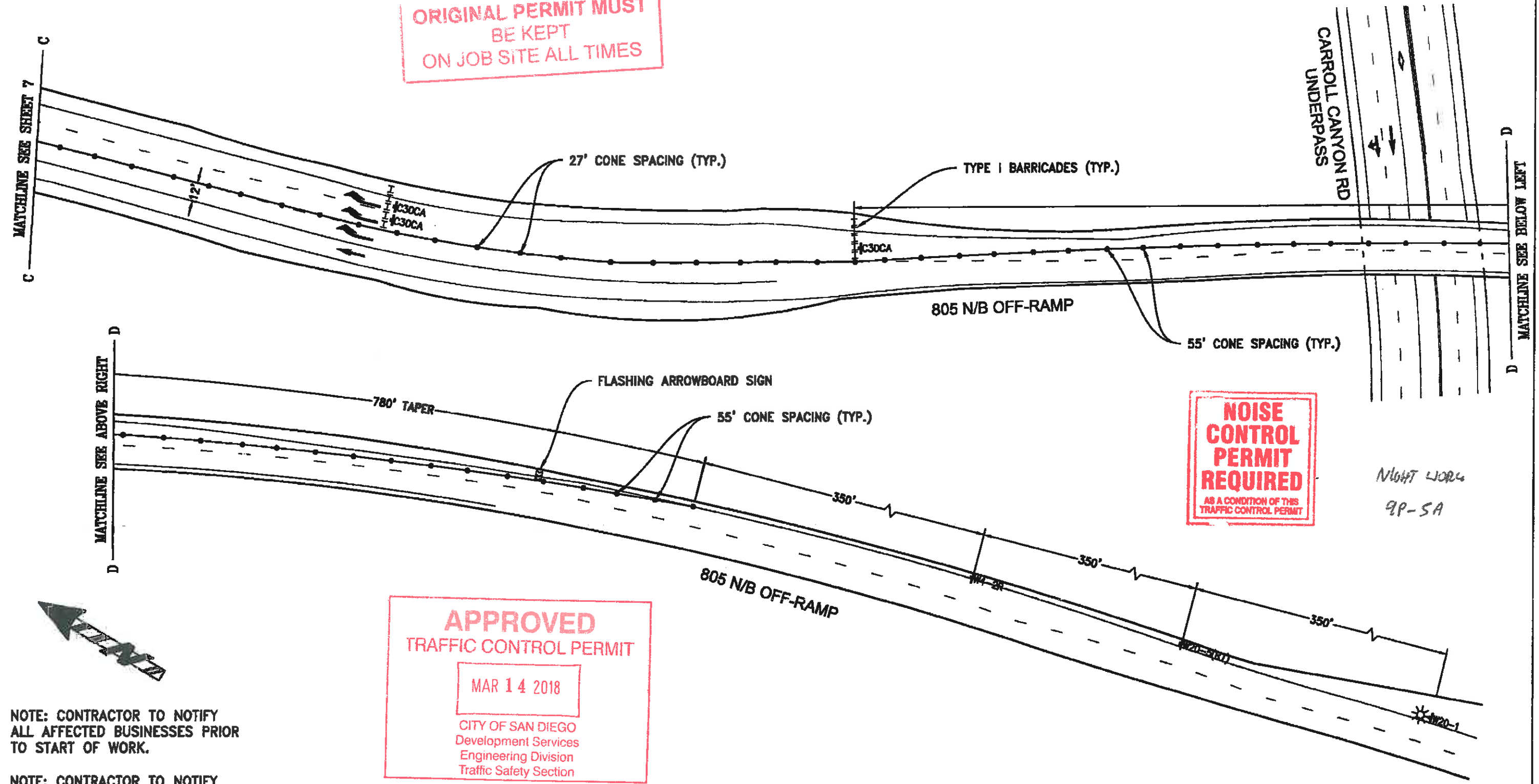

NOISE CONTROL PERMIT REQUIRED
AS A CONDITION OF THIS TRAFFIC CONTROL PERMIT

NIGHT WORK
9P-5A

APPROVED TRAFFIC CONTROL PERMIT
MAR 14 2018
CITY OF SAN DIEGO
Development Services
Engineering Division
Traffic Safety Section

NOTE: CONTRACTOR TO NOTIFY ALL AFFECTED BUSINESSES PRIOR TO START OF WORK.

NOTE: CONTRACTOR TO NOTIFY ALL AFFECTED RESIDENTS PRIOR TO START OF WORK.

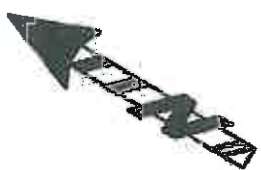

CO's
TRAFFIC CONTROL, INC.
LIC# 818076

1221 S. 26TH ST
SAN DIEGO, CA 92113
OFFICE: (858) 259-0300
FAX: (858) 259-0357

POSTED SPEED LIMIT (MPH)	SEE PLAN
SIGN SPACING (FEET)	SEE PLAN
TAPER LENGTH (FEET)	SEE PLAN
CONE SPACING (FEET)	SEE PLAN

JUAN LOREDO JR
DRAWN BY:
PROJECT NUMBER:
September 8, 2017
DATE:

PENASQUITO SEGMENT
OVERHEAD WORK
PROJECT INFORMATION
WILSON CONSTRUCTION CO.
COMPANY
ROBBY MCINTIRE
PROJECT CONTACT
509.263.6882
PHONE

TRAFFIC CONTROL PLANS	
CITY OF SAN DIEGO	
1208 - E7	SHEET 8 OF 23

30' 60' 1" = 60' 120'

**ORIGINAL PERMIT MUST
BE KEPT
ON JOB SITE ALL TIMES**

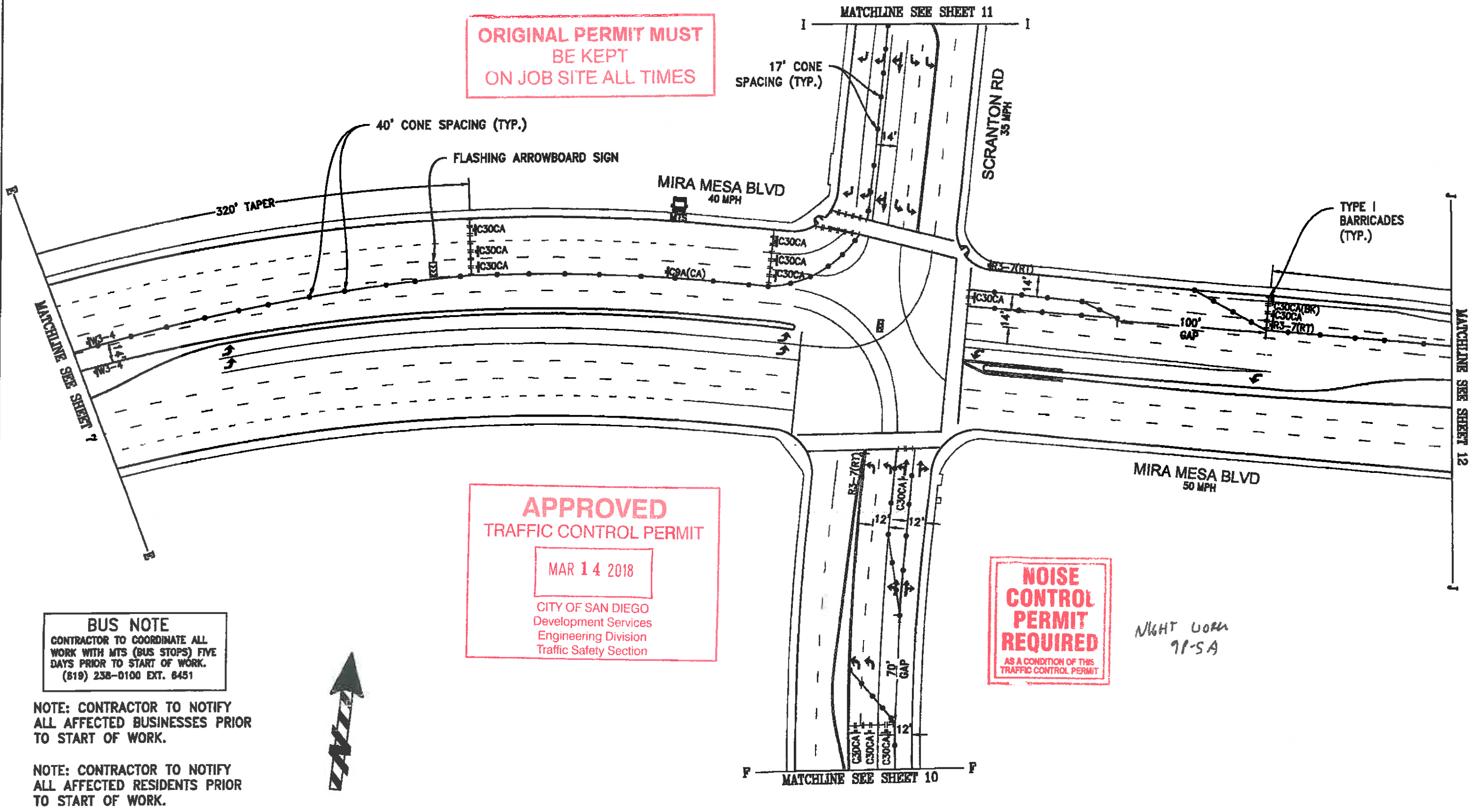

**APPROVED
TRAFFIC CONTROL PERMIT**

MAR 14 2018

CITY OF SAN DIEGO
Development Services
Engineering Division
Traffic Safety Section

**NOISE
CONTROL
PERMIT
REQUIRED**

AS A CONDITION OF THIS
TRAFFIC CONTROL PERMIT

NIGHT WORK
9P-5A

BUS NOTE
CONTRACTOR TO COORDINATE ALL
WORK WITH MTS (BUS STOPS) FIVE
DAYS PRIOR TO START OF WORK.
(819) 238-0100 EXT. 6451

NOTE: CONTRACTOR TO NOTIFY
ALL AFFECTED BUSINESSES PRIOR
TO START OF WORK.



NOTE: CONTRACTOR TO NOTIFY
ALL AFFECTED RESIDENTS PRIOR
TO START OF WORK.

CO's
TRAFFIC CONTROL, INC.
LIC# 818076

1221 S. 26TH ST
SAN DIEGO, CA 92113
OFFICE: (858) 259-0300
FAX: (858) 259-0357

POSTED SPEED LIMIT (MPH)	40
SIGN SPACING (FEET)	250
TAPER LENGTH (FEET)	320
CONE SPACING (FEET)	40

DRAWN BY:	JUAN LOREDO JR
PROJECT NUMBER:	
DATE:	September 8, 2017

PENASQUITO SEGMENT OVEHEAD WORK	
PROJECT INFORMATION	
WILSON CONSTRUCTION CO.	
COMPANY	
ROBBY MCINTIRE	503.263.6882
PROJECT CONTACT	PHONE

TRAFFIC CONTROL PLANS	
CITY OF SAN DIEGO	
1208 - E7	SHEET 9 OF 23

**ORIGINAL PERMIT MUST
BE KEPT
ON JOB SITE ALL TIMES**

**APPROVED
TRAFFIC CONTROL PERMIT**
MAR 14 2018
CITY OF SAN DIEGO
Development Services
Engineering Division
Traffic Safety Section

BUS NOTE
CONTRACTOR TO COORDINATE ALL
WORK WITH MTS (BUS STOPS) FIVE
DAYS PRIOR TO START OF WORK.
(619) 238-0100 EXT. 6451

NOTE: CONTRACTOR TO NOTIFY
ALL AFFECTED BUSINESSES PRIOR
TO START OF WORK.

NOTE: CONTRACTOR TO NOTIFY
ALL AFFECTED RESIDENTS PRIOR
TO START OF WORK.

**NOISE
CONTROL
PERMIT
REQUIRED**
AS A CONDITION OF THIS
TRAFFIC CONTROL PERMIT

NIGHT WORK
9P-5A

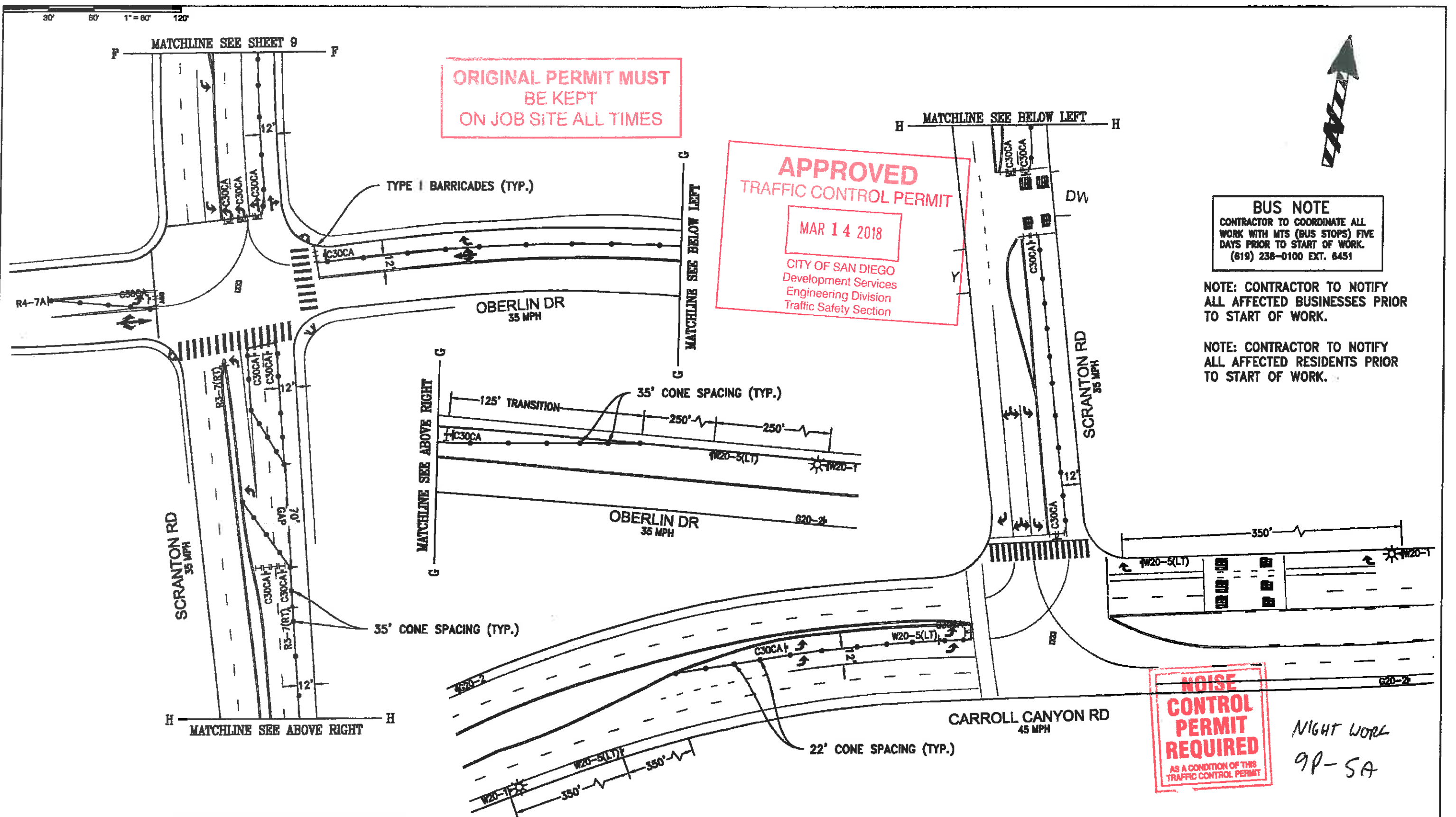

CO's
TRAFFIC CONTROL, INC.
LIC# 818076

1221 S. 26TH ST
SAN DIEGO, CA 92113
OFFICE: (858) 259-0300
FAX: (858) 259-0357

POSTED SPEED LIMIT (MPH)	35
SIGN SPACING (FEET)	250
TAPER LENGTH (FEET)	245
CONE SPACING (FEET)	35

JUAN LOREDO JR
DRAWN BY:
PROJECT NUMBER:
DATE: September 8, 2017

PENASQUITO SEGMENT
OVEHEAD WORK

PROJECT INFORMATION
WILSON CONSTRUCTION CO.
COMPANY
ROBBY MCINTIRE
PROJECT CONTACT

503.263.6882
PHONE

TRAFFIC CONTROL PLANS
CITY OF SAN DIEGO
1208 - E7 SHEET 10 OF 23

30' 60' 1" = 60' 120'

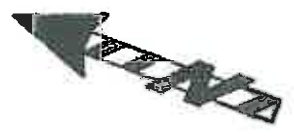

APPROVED
TRAFFIC CONTROL PERMIT

MAR 14 2018

CITY OF SAN DIEGO
 Development Services
 Engineering Division
 Traffic Safety Section

ORIGINAL PERMIT MUST
BE KEPT
ON JOB SITE ALL TIMES

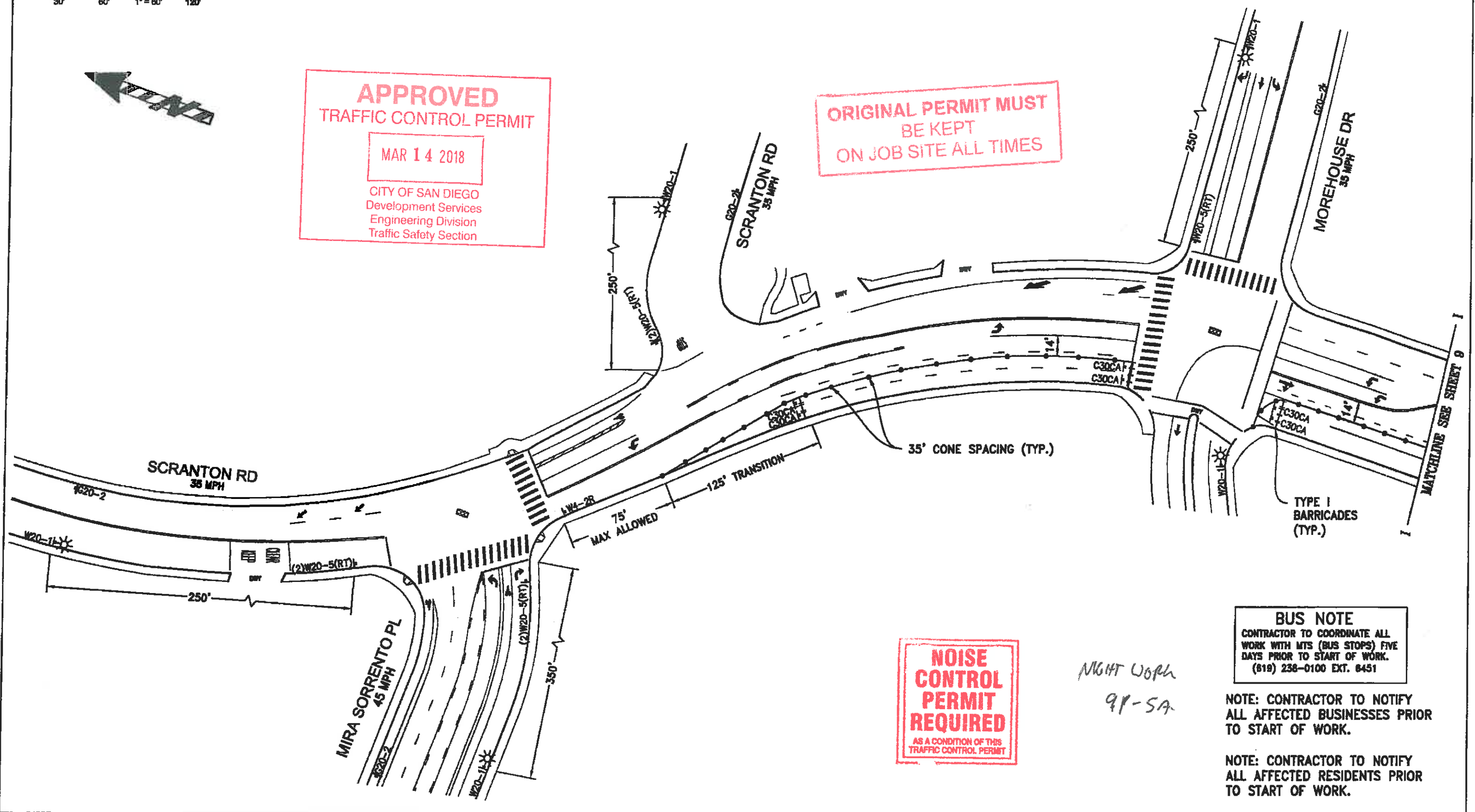

NOISE CONTROL PERMIT REQUIRED
 AS A CONDITION OF THIS TRAFFIC CONTROL PERMIT

NIGHT WORK
 9P-5A

BUS NOTE
 CONTRACTOR TO COORDINATE ALL WORK WITH MTS (BUS STOPS) FIVE DAYS PRIOR TO START OF WORK. (818) 238-0100 EXT. 8451

NOTE: CONTRACTOR TO NOTIFY ALL AFFECTED BUSINESSES PRIOR TO START OF WORK.

NOTE: CONTRACTOR TO NOTIFY ALL AFFECTED RESIDENTS PRIOR TO START OF WORK.

CO's
TRAFFIC CONTROL, INC.
 LIC# 818076

1221 S. 26TH ST
 SAN DIEGO, CA 92113
 OFFICE: (858) 259-0300
 FAX: (858) 259-0357

POSTED SPEED LIMIT (MPH)	35
SIGN SPACING (FEET)	250
TAPER LENGTH (FEET)	245
CONE SPACING (FEET)	35

JUAN LOREDO JR
 DRAWN BY:
 PROJECT NUMBER:
 September 8, 2017
 DATE:

PENASQUITO SEGMENT
 OVEHEAD WORK

PROJECT INFORMATION
WILSON CONSTRUCTION CO.
 COMPANY
ROBBY MCINTIRE 503.283.8882
 PROJECT CONTACT PHONE

TRAFFIC CONTROL PLANS
CITY OF SAN DIEGO
 1208 - E7 SHEET 11 OF 23

30' 60' 1" = 60' 120'



APPROVED
TRAFFIC CONTROL PERMIT

MAR 14 2018

CITY OF SAN DIEGO
Development Services
Engineering Division
Traffic Safety Section

BUS NOTE
CONTRACTOR TO COORDINATE ALL WORK WITH MTS (BUS STOPS) FIVE DAYS PRIOR TO START OF WORK.
(619) 238-0100 EXT. 6451

NOTE: CONTRACTOR TO NOTIFY ALL AFFECTED BUSINESSES PRIOR TO START OF WORK.

NOTE: CONTRACTOR TO NOTIFY ALL AFFECTED RESIDENTS PRIOR TO START OF WORK.

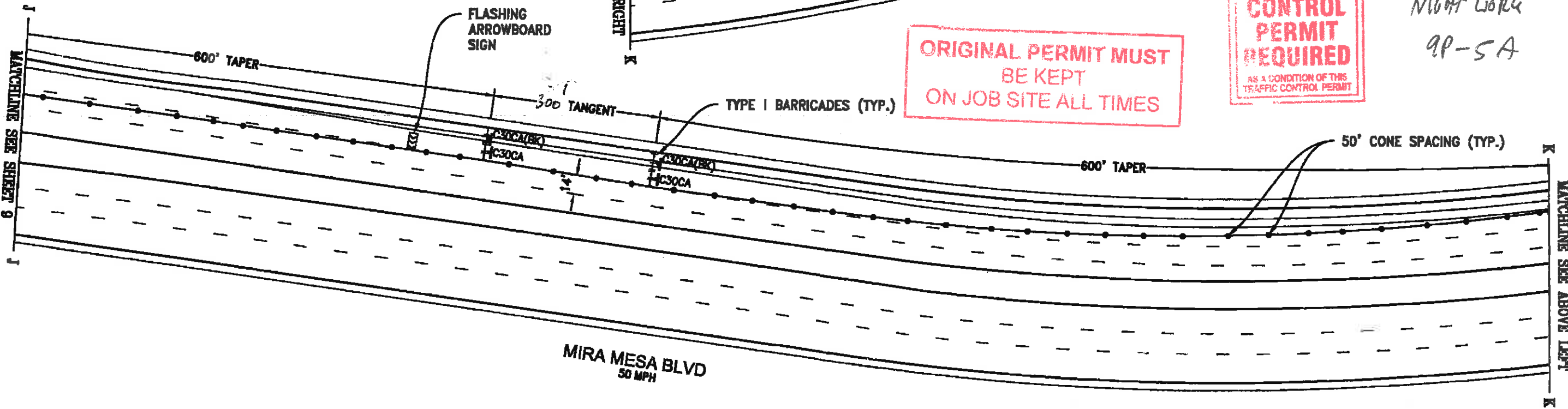
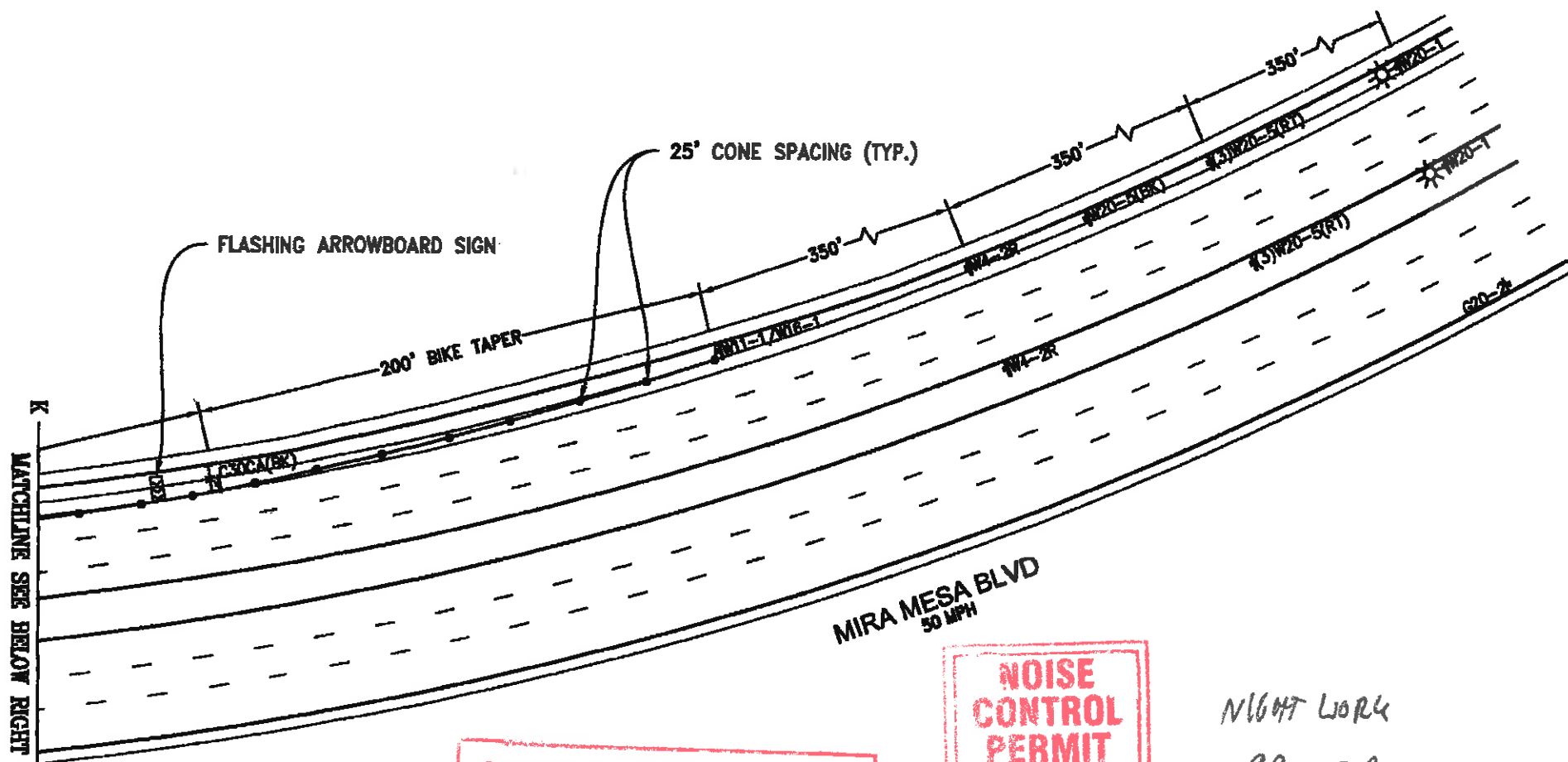

ORIGINAL PERMIT MUST BE KEPT ON JOB SITE ALL TIMES

NOISE CONTROL PERMIT REQUIRED
AS A CONDITION OF THIS TRAFFIC CONTROL PERMIT

NIGHT WORK
9P-5A

CO's
TRAFFIC CONTROL, INC.
LIC# 818076

1221 S. 26TH ST
SAN DIEGO, CA 92113
OFFICE: (858) 259-0300
FAX: (858) 259-0357

POSTED SPEED LIMIT (MPH)	50
SIGN SPACING (FEET)	350
TAPER LENGTH (FEET)	600
CONE SPACING (FEET)	50

JUAN LOREDO JR
DRAWN BY:
PROJECT NUMBER:
September 8, 2017
DATE:

PENASQUITO SEGMENT OVEHEAD WORK

PROJECT INFORMATION
WILSON CONSTRUCTION CO.
COMPANY
ROBBY MCINTIRE 503.263.6882
PROJECT CONTACT PHONE

TRAFFIC CONTROL PLANS

CITY OF SAN DIEGO

1208 - E7 SHEET 12 OF 23

30' 60' 1" = 80' 120'

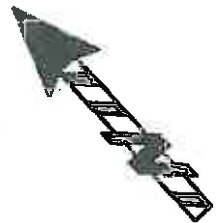

APPROVED
TRAFFIC CONTROL PERMIT
MAR 14 2018
 CITY OF SAN DIEGO
 Development Services
 Engineering Division
 Traffic Safety Section

**ORIGINAL PERMIT MUST
 BE KEPT
 ON JOB SITE ALL TIMES**

**NOISE
 CONTROL
 PERMIT
 REQUIRED**
 AS A CONDITION OF THIS
 TRAFFIC CONTROL PERMIT

NIGHT WORK
 9P-5A

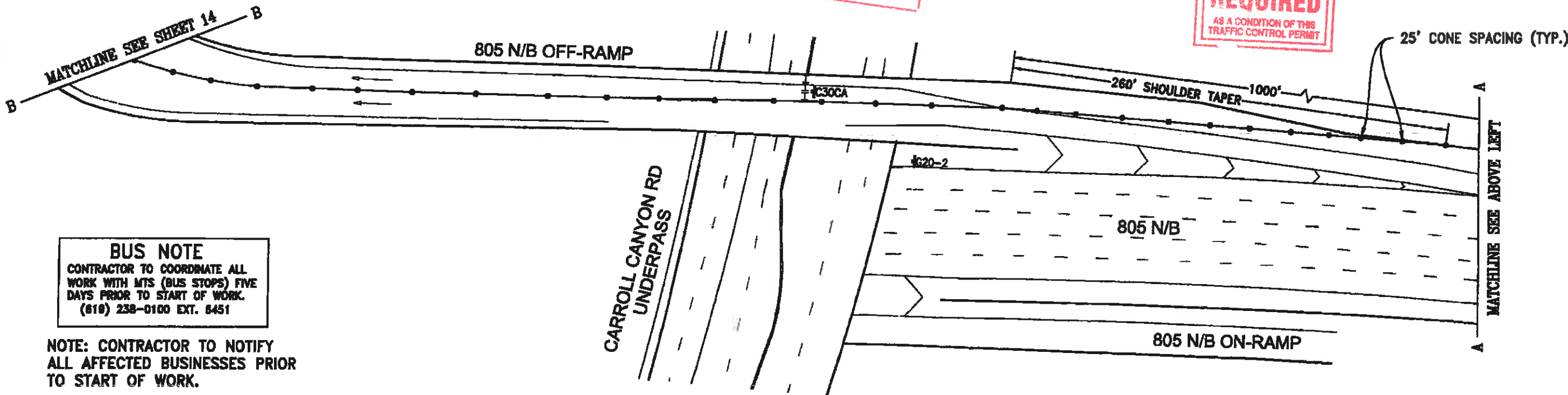
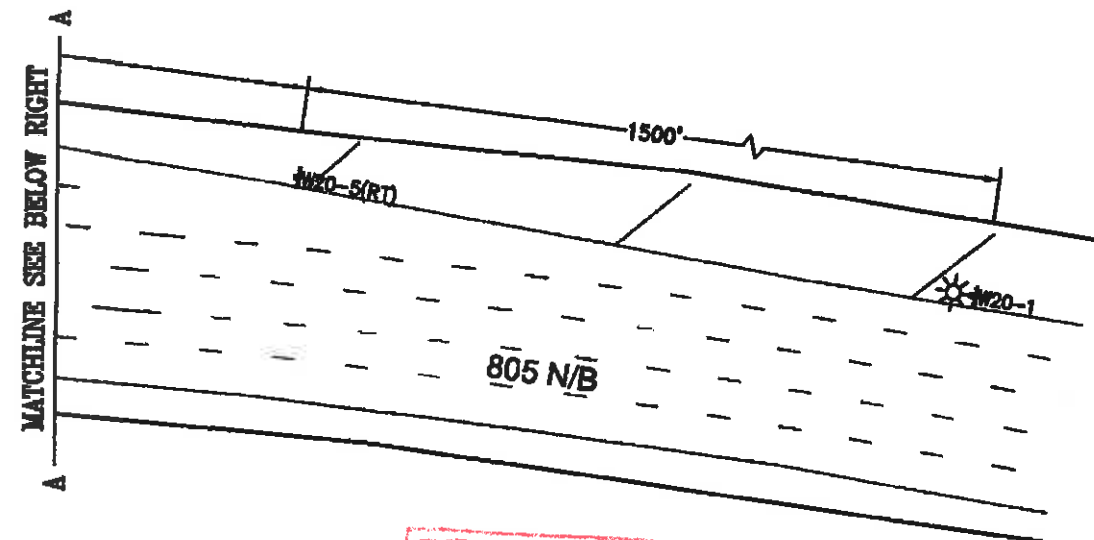

BUS NOTE
 CONTRACTOR TO COORDINATE ALL
 WORK WITH MTS (BUS STOPS) FIVE
 DAYS PRIOR TO START OF WORK.
 (619) 238-0100 EXT. 6451

NOTE: CONTRACTOR TO NOTIFY
 ALL AFFECTED BUSINESSES PRIOR
 TO START OF WORK.

NOTE: CONTRACTOR TO NOTIFY
 ALL AFFECTED RESIDENTS PRIOR
 TO START OF WORK.



1221 S. 26TH ST
 SAN DIEGO, CA 92113
 OFFICE: (858) 259-0300
 FAX: (858) 259-0357

POSTED SPEED LIMIT (MPH)	SEE PLAN
SIGN SPACING (FEET)	SEE PLAN
TAPER LENGTH (FEET)	SEE PLAN
CONE SPACING (FEET)	SEE PLAN

JUAN LOREDO JR
DRAWN BY:
PROJECT NUMBER:
September 8, 2017
DATE:

PENASQUITO SEGMENT OVEHEAD WORK	
PROJECT INFORMATION	
WILSON CONSTRUCTION CO.	
COMPANY	
ROBBY MCINTIRE	503.263.6882
PROJECT CONTACT	PHONE

TRAFFIC CONTROL PLANS	
CITY OF SAN DIEGO	
1208 - E7	SHEET 13 OF 23

30' 60' 1" = 60' 120'



**ORIGINAL PERMIT MUST
BE KEPT
ON JOB SITE ALL TIMES**

NOTE: FLAGGERS TO STOP ALL TRAFFIC WHEN CABLE IS BEING PULLED

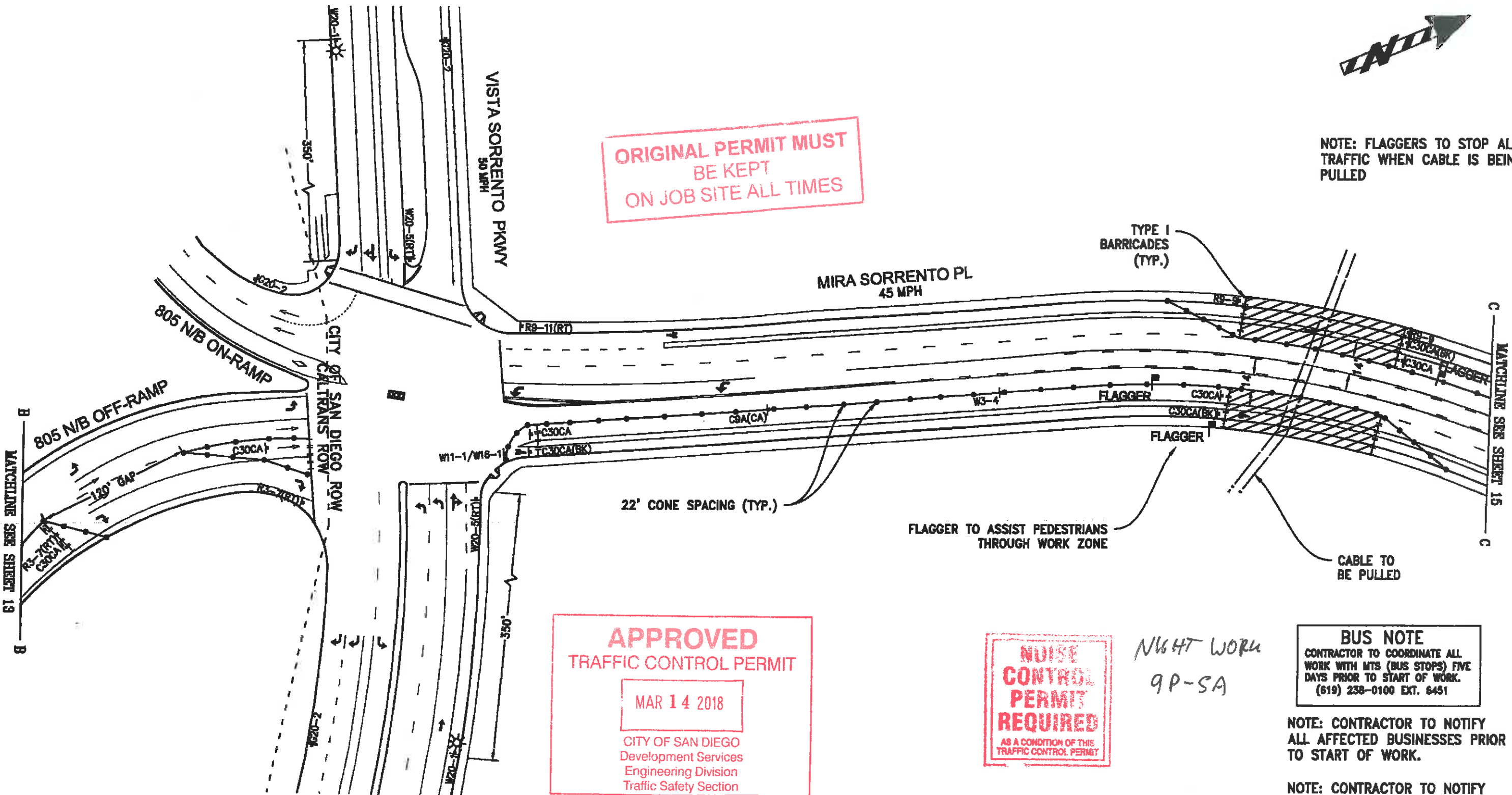

**APPROVED
TRAFFIC CONTROL PERMIT**

MAR 14 2018

CITY OF SAN DIEGO
Development Services
Engineering Division
Traffic Safety Section

**NOISE
CONTROL
PERMIT
REQUIRED**

AS A CONDITION OF THIS
TRAFFIC CONTROL PERMIT

NIGHT WORK
9P-5A

BUS NOTE
CONTRACTOR TO COORDINATE ALL WORK WITH MTS (BUS STOPS) FIVE DAYS PRIOR TO START OF WORK.
(619) 238-0100 EXT. 6451

NOTE: CONTRACTOR TO NOTIFY ALL AFFECTED BUSINESSES PRIOR TO START OF WORK.

NOTE: CONTRACTOR TO NOTIFY ALL AFFECTED RESIDENTS PRIOR TO START OF WORK.

CO's
TRAFFIC CONTROL, INC.
LIC# 818076

1221 S. 26TH ST
SAN DIEGO, CA 92113
OFFICE: (858) 259-0300
FAX: (858) 259-0357

POSTED SPEED LIMIT (MPH)	45
SIGN SPACING (FEET)	350
TAPER LENGTH (FEET)	540
CONE SPACING (FEET)	45

JUAN LOREDO JR
DRAWN BY:
PROJECT NUMBER:
September 8, 2017
DATE:

**PENASQUITO SEGMENT
OVEHEAD WORK**

PROJECT INFORMATION
WILSON CONSTRUCTION CO.
COMPANY
ROBBY MCINTIRE 503.283.6882
PROJECT CONTACT PHONE

TRAFFIC CONTROL PLANS

CITY OF SAN DIEGO

1208 - E7 SHEET 14 OF 23

30' 60' 1" = 60' 120'

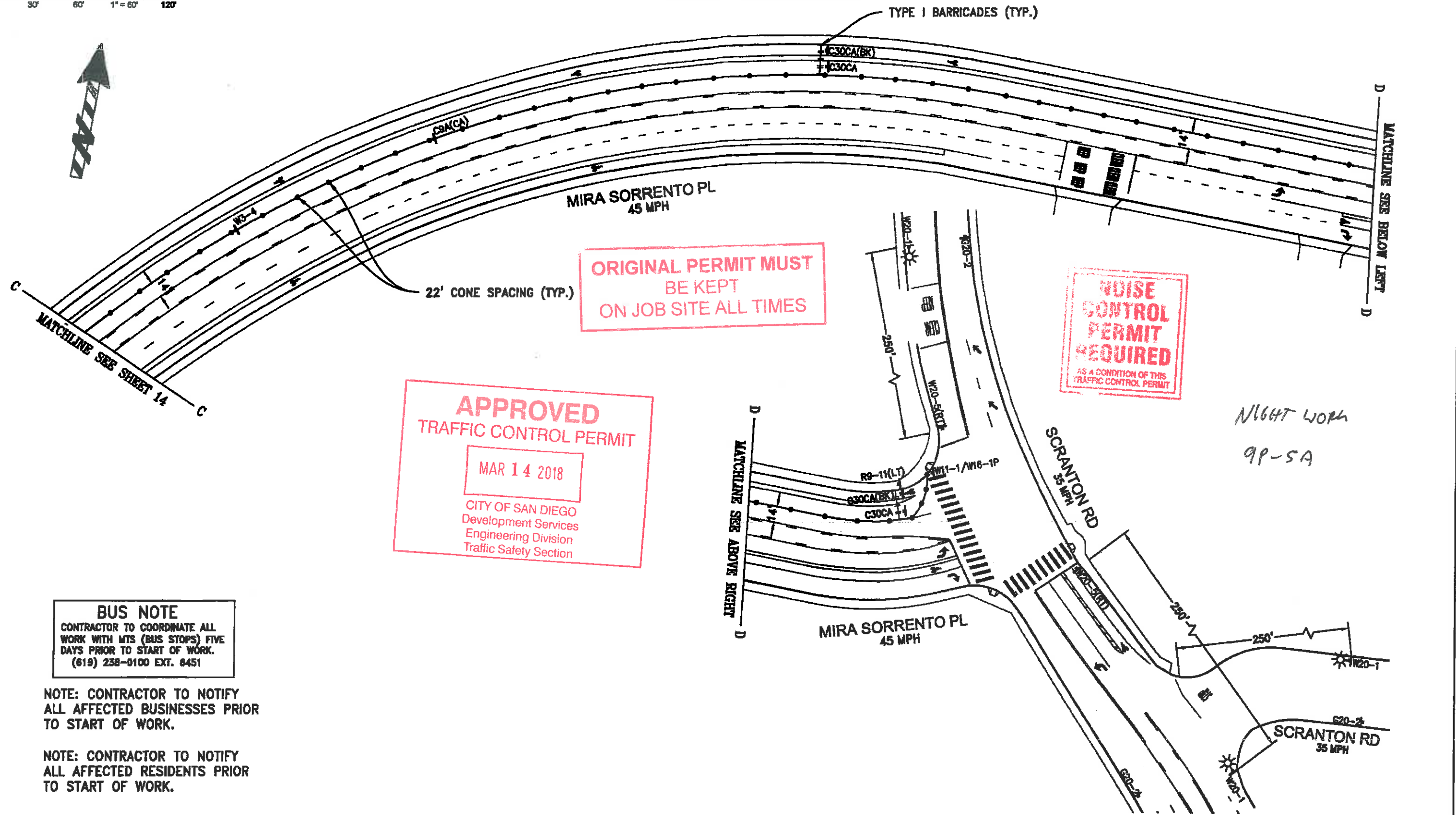

ORIGINAL PERMIT MUST BE KEPT ON JOB SITE ALL TIMES

NOISE CONTROL PERMIT REQUIRED
AS A CONDITION OF THIS TRAFFIC CONTROL PERMIT

APPROVED TRAFFIC CONTROL PERMIT
MAR 14 2018
CITY OF SAN DIEGO
Development Services
Engineering Division
Traffic Safety Section

BUS NOTE
CONTRACTOR TO COORDINATE ALL WORK WITH MTS (BUS STOPS) FIVE DAYS PRIOR TO START OF WORK.
(619) 238-0100 EXT. 8451

NOTE: CONTRACTOR TO NOTIFY ALL AFFECTED BUSINESSES PRIOR TO START OF WORK.

NOTE: CONTRACTOR TO NOTIFY ALL AFFECTED RESIDENTS PRIOR TO START OF WORK.

CO's
TRAFFIC CONTROL, INC.
LIC# 818076

1221 S. 26TH ST
SAN DIEGO, CA 92113
OFFICE: (858) 259-0300
FAX: (858) 259-0357

POSTED SPEED LIMIT (MPH)	45
SIGN SPACING (FEET)	350
TAPER LENGTH (FEET)	540
CONE SPACING (FEET)	45

JUAN LOREDO JR
DRAWN BY:
PROJECT NUMBER:
September 8, 2017
DATE:

PENASQUITO SEGMENT OVEHEAD WORK
PROJECT INFORMATION
WILSON CONSTRUCTION CO.
COMPANY
ROBBY MCINTIRE 503.263.6682
PROJECT CONTACT PHONE

TRAFFIC CONTROL PLANS	
CITY OF SAN DIEGO	
1208 - E7	SHEET 15 OF 23

30' 60' 1" = 60' 120'

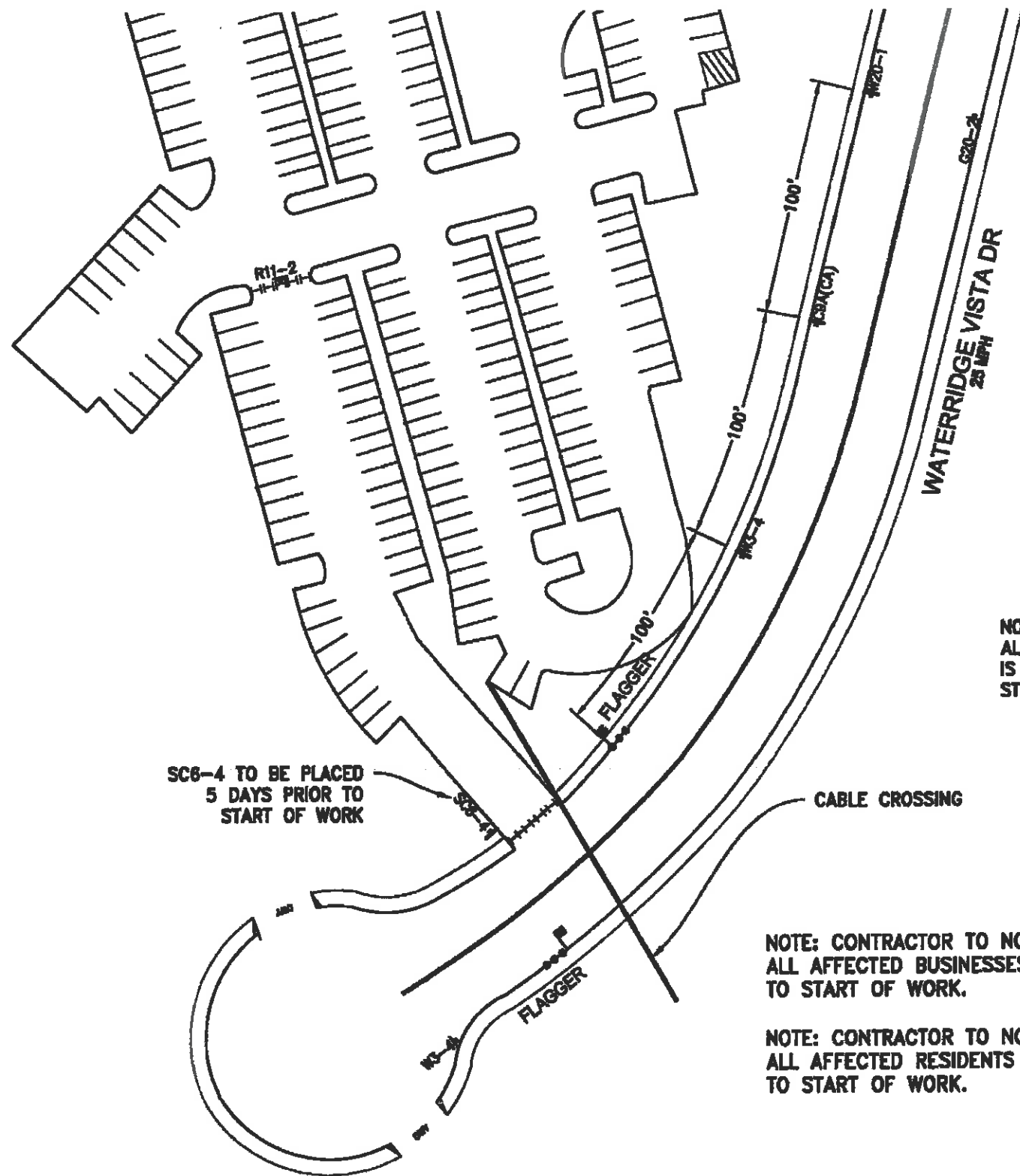

**ORIGINAL PERMIT MUST
BE KEPT
ON JOB SITE ALL TIMES**

**APPROVED
TRAFFIC CONTROL PERMIT**
MAR 14 2018
CITY OF SAN DIEGO
Development Services
Engineering Division
Traffic Safety Section

NOTE: FLAGGERS TO STOP ALL TRAFFIC WHEN CABLE IS BEING PULLED ACROSS STREET.

NOISE CONTROL PERMIT REQUIRED
AS A CONDITION OF THIS TRAFFIC CONTROL PERMIT

Work Hours
9A-3:00P

SC6-4 TO BE PLACED 5 DAYS PRIOR TO START OF WORK

NOTE: CONTRACTOR TO NOTIFY ALL AFFECTED BUSINESSES PRIOR TO START OF WORK.

NOTE: CONTRACTOR TO NOTIFY ALL AFFECTED RESIDENTS PRIOR TO START OF WORK.

NOTE: CONTRACTOR WILL PROVIDE ACCESS FOR PEDESTRIANS AT ALL TIMES.

NOTE: FLAGGERS TO MAINTAIN EYE CONTACT OR TWO-WAY RADIO COMMUNICATION AT ALL TIMES

CO's
TRAFFIC CONTROL, INC.
LIC# 818076

1221 S. 26TH ST
SAN DIEGO, CA 92113
OFFICE: (858) 259-0300
FAX: (858) 259-0357

POSTED SPEED LIMIT (MPH)	25
SIGN SPACING (FEET)	100
TAPER LENGTH (FEET)	125
CONE SPACING (FEET)	25

JUAN LOREDO JR
DRAWN BY:
PROJECT NUMBER:
September 8, 2017
DATE:

PENASQUITO SEGMENT
OVEHEAD WORK
PROJECT INFORMATION
WILSON CONSTRUCTION CO.
COMPANY
ROBBY MCINTIRE 503.263.6882
PROJECT CONTACT PHONE

TRAFFIC CONTROL PLANS	
CITY OF SAN DIEGO	
1208-D6	SHEET 16 OF 23

30' 60' 1" = 60' 120'



NOTE: CONTRACTOR TO NOTIFY ALL AFFECTED BUSINESSES PRIOR TO START OF WORK.

NOTE: CONTRACTOR TO NOTIFY ALL AFFECTED RESIDENTS PRIOR TO START OF WORK.

NOTE: CONTRACTOR WILL PROVIDE ACCESS FOR PEDESTRIANS AT ALL TIMES.

NOTE: FLAGGERS TO MAINTAIN EYE CONTACT OR TWO-WAY RADIO COMMUNICATION AT ALL TIMES

NOTE: FLAGGERS TO STOP ALL TRAFFIC WHEN CABLE IS BEING PULLED ACROSS STREET.

APPROVED
TRAFFIC CONTROL PERMIT
 MAR 14 2018
 CITY OF SAN DIEGO
 Development Services
 Engineering Division
 Traffic Safety Section

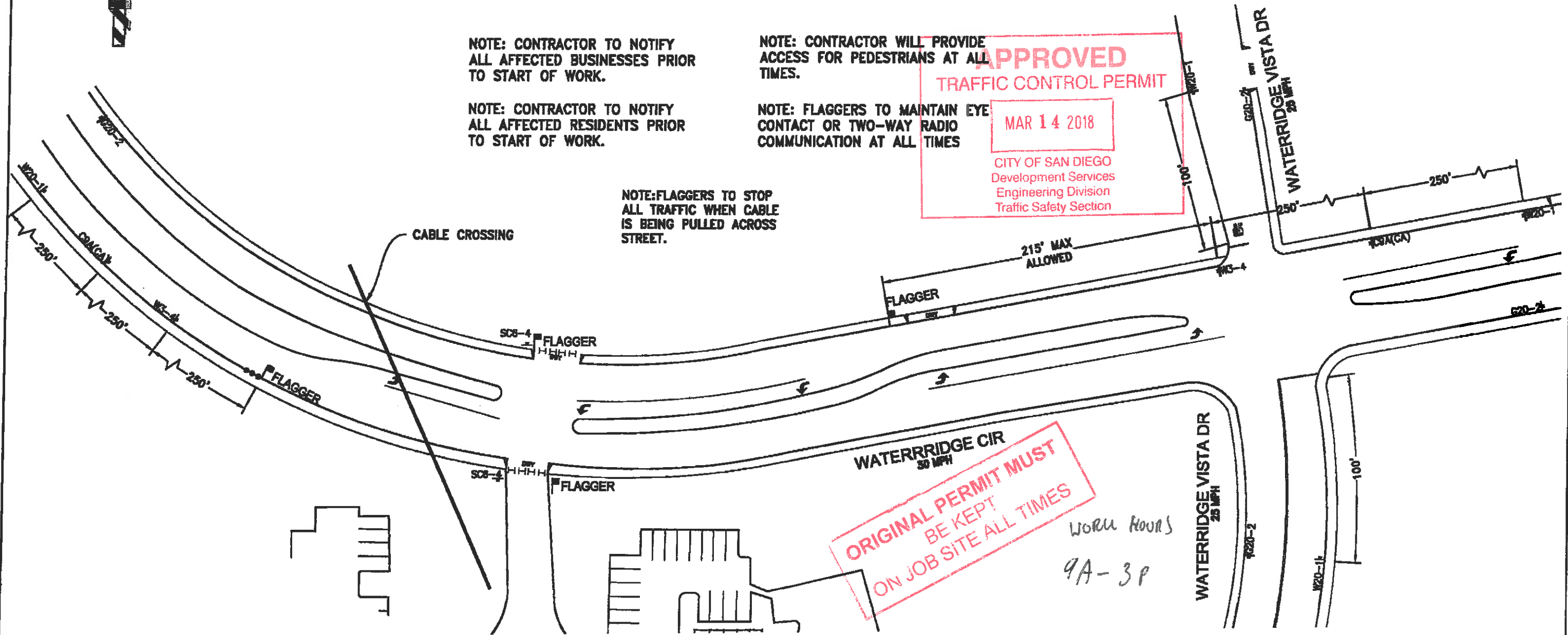

ORIGINAL PERMIT MUST BE KEPT ON JOB SITE ALL TIMES

WORK HOURS
 9A-3P

CO'S
TRAFFIC CONTROL, INC.
 LIC# 818076

1221 S. 26TH ST
 SAN DIEGO, CA 92113
 OFFICE: (858) 259-0300
 FAX: (858) 259-0357

POSTED SPEED LIMIT (MPH)	30
SIGN SPACING (FEET)	250
TAPER LENGTH (FEET)	180
CONE SPACING (FEET)	30

JUAN LOREDO JR
 DRAWN BY:
 PROJECT NUMBER:
 September 8, 2017
 DATE:

PENASQUITO SEGMENT
 OVEHEAD WORK

PROJECT INFORMATION
 WILSON CONSTRUCTION CO.
 COMPANY
 ROBBY MCINTIRE
 PROJECT CONTACT

503.263.6882
 PHONE

TRAFFIC CONTROL PLANS
 CITY OF SAN DIEGO
 1208-D6 SHEET 17 OF 23

30' 60' 1" = 80' 120'

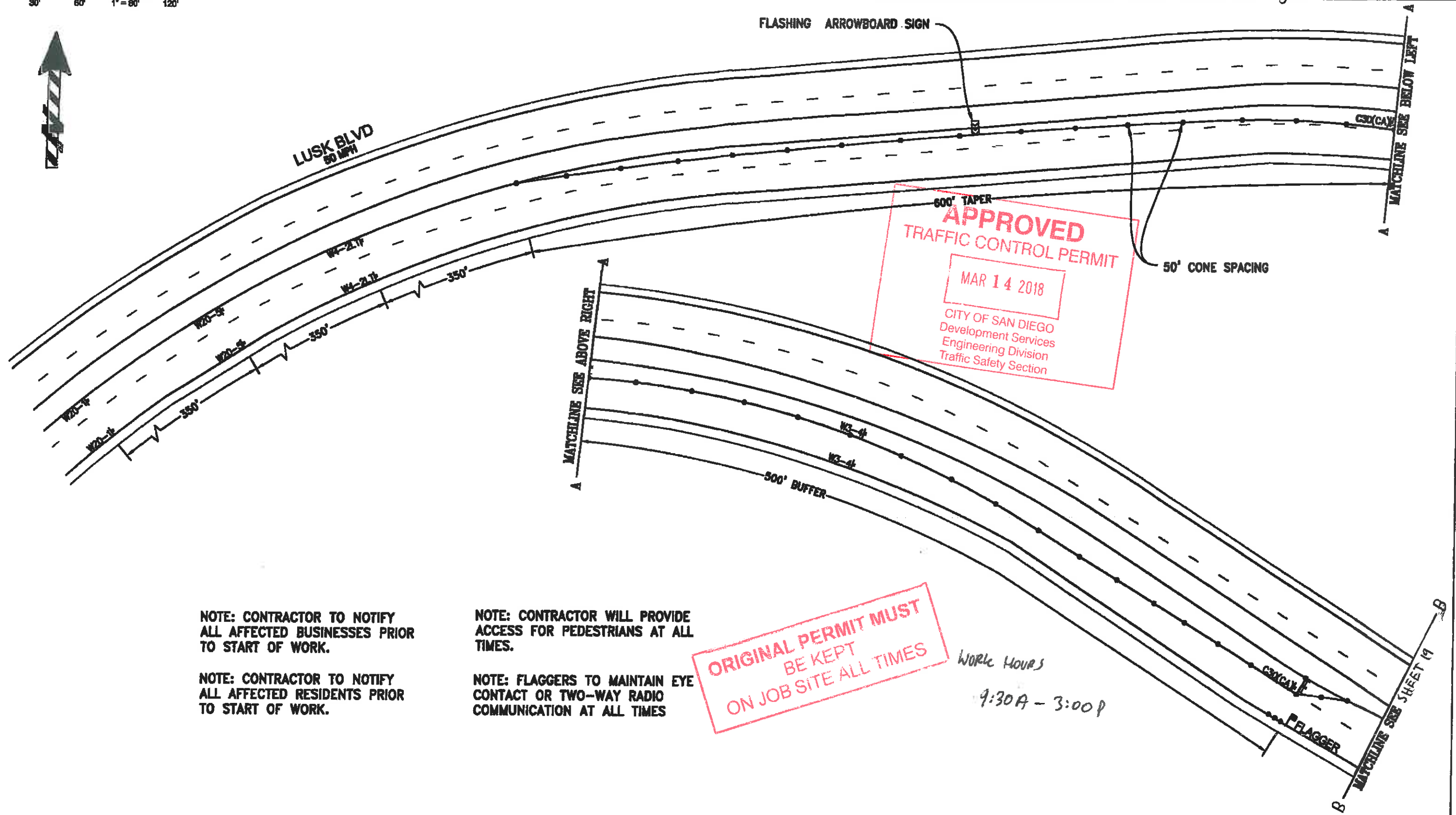

APPROVED
TRAFFIC CONTROL PERMIT
 MAR 14 2018
 CITY OF SAN DIEGO
 Development Services
 Engineering Division
 Traffic Safety Section

ORIGINAL PERMIT MUST
BE KEPT
ON JOB SITE ALL TIMES

WORK HOURS
 9:30 A - 3:00 P

NOTE: CONTRACTOR TO NOTIFY ALL AFFECTED BUSINESSES PRIOR TO START OF WORK.

NOTE: CONTRACTOR TO NOTIFY ALL AFFECTED RESIDENTS PRIOR TO START OF WORK.

NOTE: CONTRACTOR WILL PROVIDE ACCESS FOR PEDESTRIANS AT ALL TIMES.

NOTE: FLAGGERS TO MAINTAIN EYE CONTACT OR TWO-WAY RADIO COMMUNICATION AT ALL TIMES

CO's
TRAFFIC CONTROL, INC.
 LIC# 818076

1221 S. 26TH ST
 SAN DIEGO, CA 92113
 OFFICE: (858) 259-0300
 FAX: (858) 259-0357

POSTED SPEED LIMIT (MPH)	50
SIGN SPACING (FEET)	350
TAPER LENGTH (FEET)	600
CONE SPACING (FEET)	50

JUAN LOREDO JR
 DRAWN BY:
 PROJECT NUMBER:
 September 8, 2017
 DATE:

PENASQUITO SEGMENT
 OVEHEAD WORK
 PROJECT INFORMATION
 WILSON CONSTRUCTION CO.
 COMPANY
 ROBBY MCINTIRE
 PROJECT CONTACT
 503.263.6882
 PHONE

TRAFFIC CONTROL PLANS	
CITY OF SAN DIEGO	
1208-D6	SHEET 18 OF 23

30' 60' 1" = 80' 120'

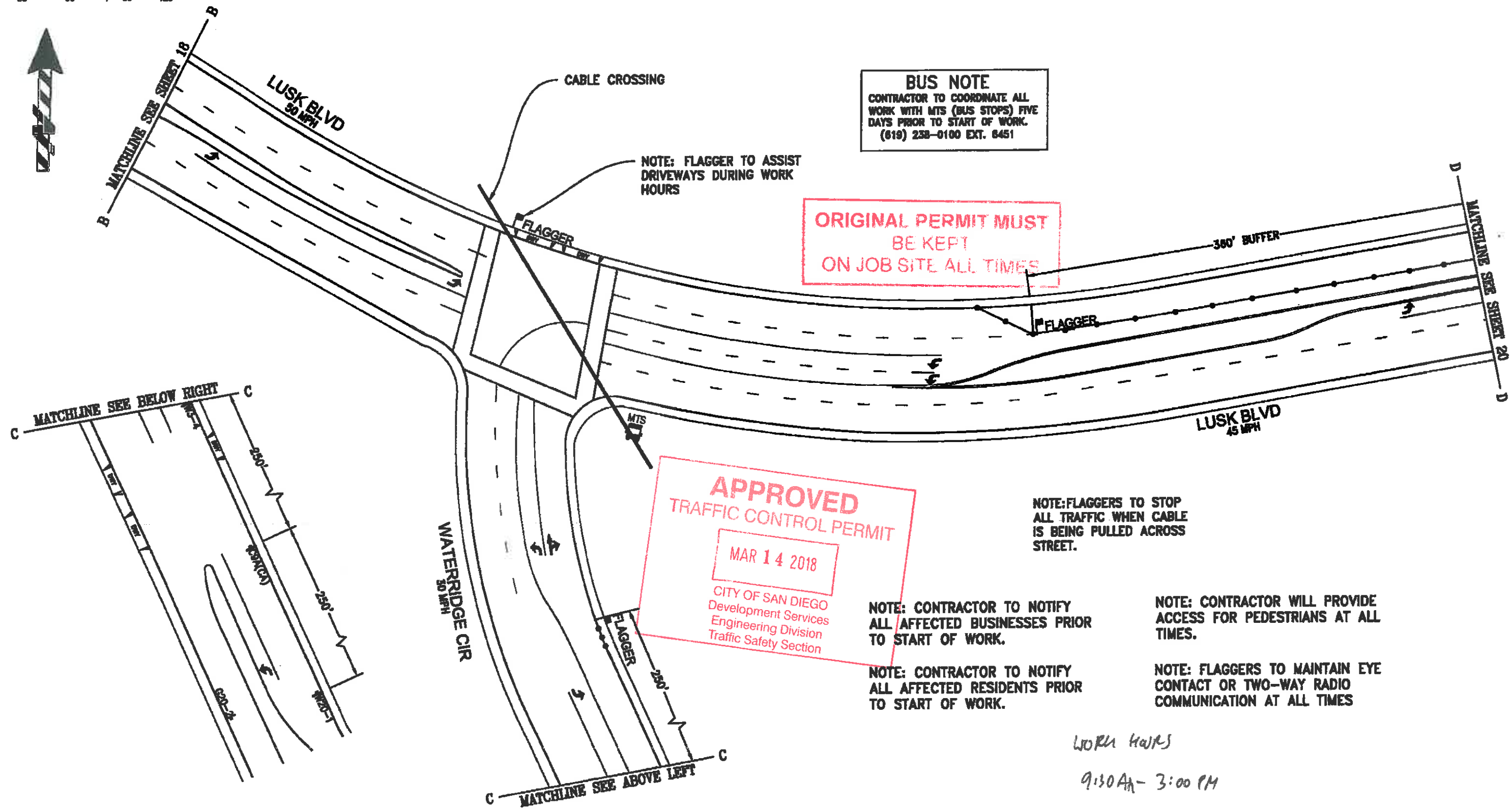

BUS NOTE
 CONTRACTOR TO COORDINATE ALL WORK WITH MTS (BUS STOPS) FIVE DAYS PRIOR TO START OF WORK. (619) 238-0100 EXT. 6451

NOTE: FLAGGER TO ASSIST DRIVEWAYS DURING WORK HOURS

ORIGINAL PERMIT MUST BE KEPT ON JOB SITE ALL TIMES

APPROVED TRAFFIC CONTROL PERMIT
 MAR 14 2018
 CITY OF SAN DIEGO
 Development Services
 Engineering Division
 Traffic Safety Section

NOTE: FLAGGERS TO STOP ALL TRAFFIC WHEN CABLE IS BEING PULLED ACROSS STREET.

NOTE: CONTRACTOR TO NOTIFY ALL AFFECTED BUSINESSES PRIOR TO START OF WORK.

NOTE: CONTRACTOR WILL PROVIDE ACCESS FOR PEDESTRIANS AT ALL TIMES.

NOTE: CONTRACTOR TO NOTIFY ALL AFFECTED RESIDENTS PRIOR TO START OF WORK.

NOTE: FLAGGERS TO MAINTAIN EYE CONTACT OR TWO-WAY RADIO COMMUNICATION AT ALL TIMES

WORK HOURS
 9:30 AM - 3:00 PM

CO's
TRAFFIC CONTROL, INC.
 LIC# 818076

1221 S. 26TH ST
 SAN DIEGO, CA 92113
 OFFICE: (858) 259-0300
 FAX: (858) 259-0357

POSTED SPEED LIMIT (MPH)	45	JUAN LOREDO JR
SIGN SPACING (FEET)	350	DRAWN BY:
TAPER LENGTH (FEET)	540	PROJECT NUMBER:
CONE SPACING (FEET)	45	September 8, 2017
		DATE:

PENASQUITO SEGMENT OVEHEAD WORK	
PROJECT INFORMATION	
WILSON CONSTRUCTION CO.	
COMPANY	
ROBBY MCINTIRE	503.263.6882
PROJECT CONTACT	PHONE

TRAFFIC CONTROL PLANS	
CITY OF SAN DIEGO	
1208-D6	SHEET 19 OF 23

30' 60' 1" = 60' 120'

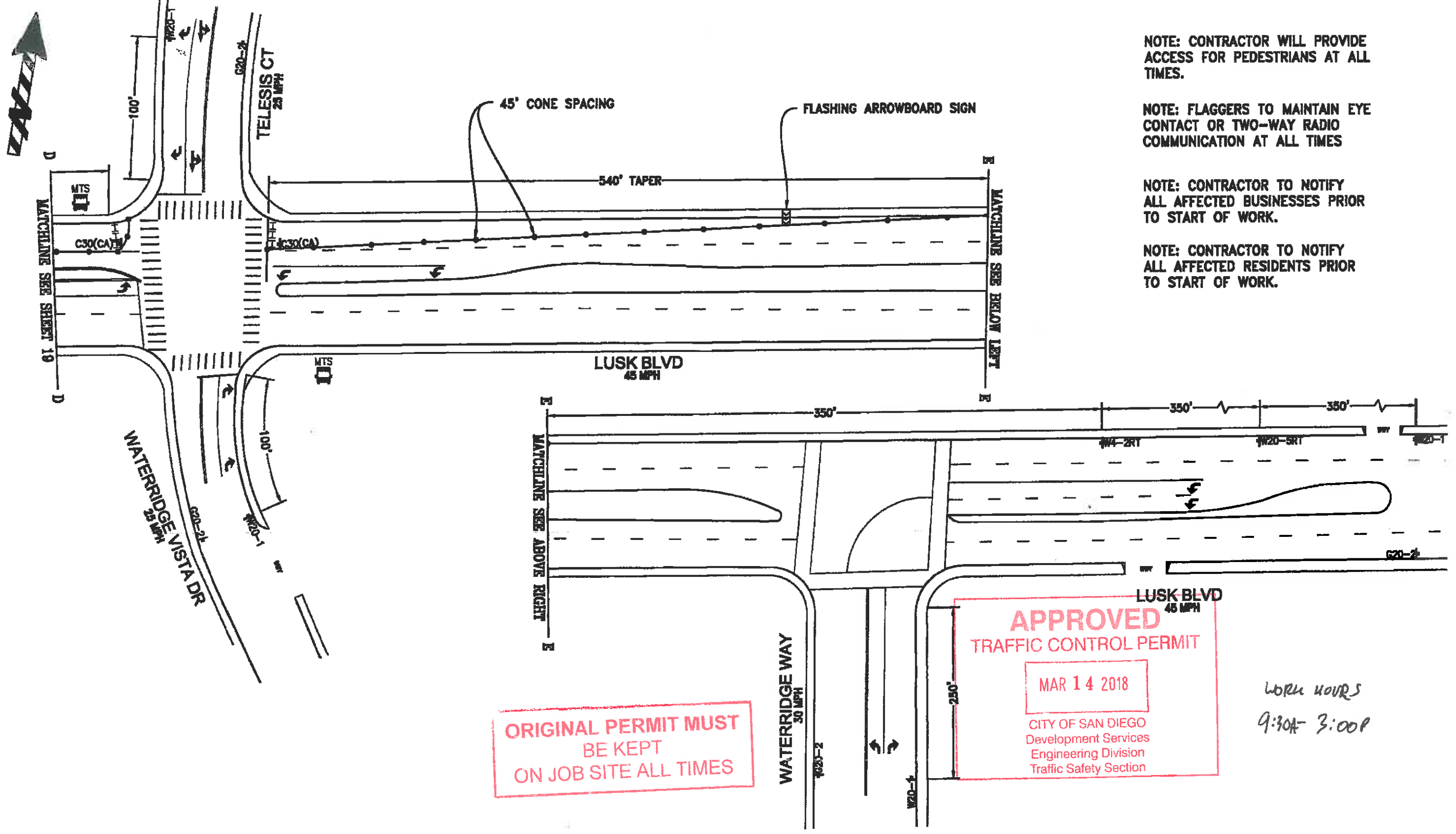

NOTE: CONTRACTOR WILL PROVIDE ACCESS FOR PEDESTRIANS AT ALL TIMES.

NOTE: FLAGGERS TO MAINTAIN EYE CONTACT OR TWO-WAY RADIO COMMUNICATION AT ALL TIMES

NOTE: CONTRACTOR TO NOTIFY ALL AFFECTED BUSINESSES PRIOR TO START OF WORK.

NOTE: CONTRACTOR TO NOTIFY ALL AFFECTED RESIDENTS PRIOR TO START OF WORK.

ORIGINAL PERMIT MUST BE KEPT ON JOB SITE ALL TIMES

APPROVED TRAFFIC CONTROL PERMIT
 MAR 14 2018
 CITY OF SAN DIEGO
 Development Services
 Engineering Division
 Traffic Safety Section

*WORK HOURS
 9:30A- 3:00P*

CO's
TRAFFIC CONTROL, INC.
 LIC# 818076

1221 S. 26TH ST
 SAN DIEGO, CA 92113
 OFFICE: (858) 259-0300
 FAX: (858) 259-0357

POSTED SPEED LIMIT (MPH)	25
SIGN SPACING (FEET)	100
TAPER LENGTH (FEET)	125
CONE SPACING (FEET)	25

JUAN LOREDO JR
 DRAWN BY:
 PROJECT NUMBER:
 September 8, 2017
 DATE:

PENASQUITO SEGMENT OVEHEAD WORK
 PROJECT INFORMATION
WILSON CONSTRUCTION CO.
 COMPANY
ROBBY MCINTIRE
 PROJECT CONTACT
 503.263.8882
 PHONE

TRAFFIC CONTROL PLANS	
CITY OF SAN DIEGO	
1208-D6	SHEET 20 OF 23

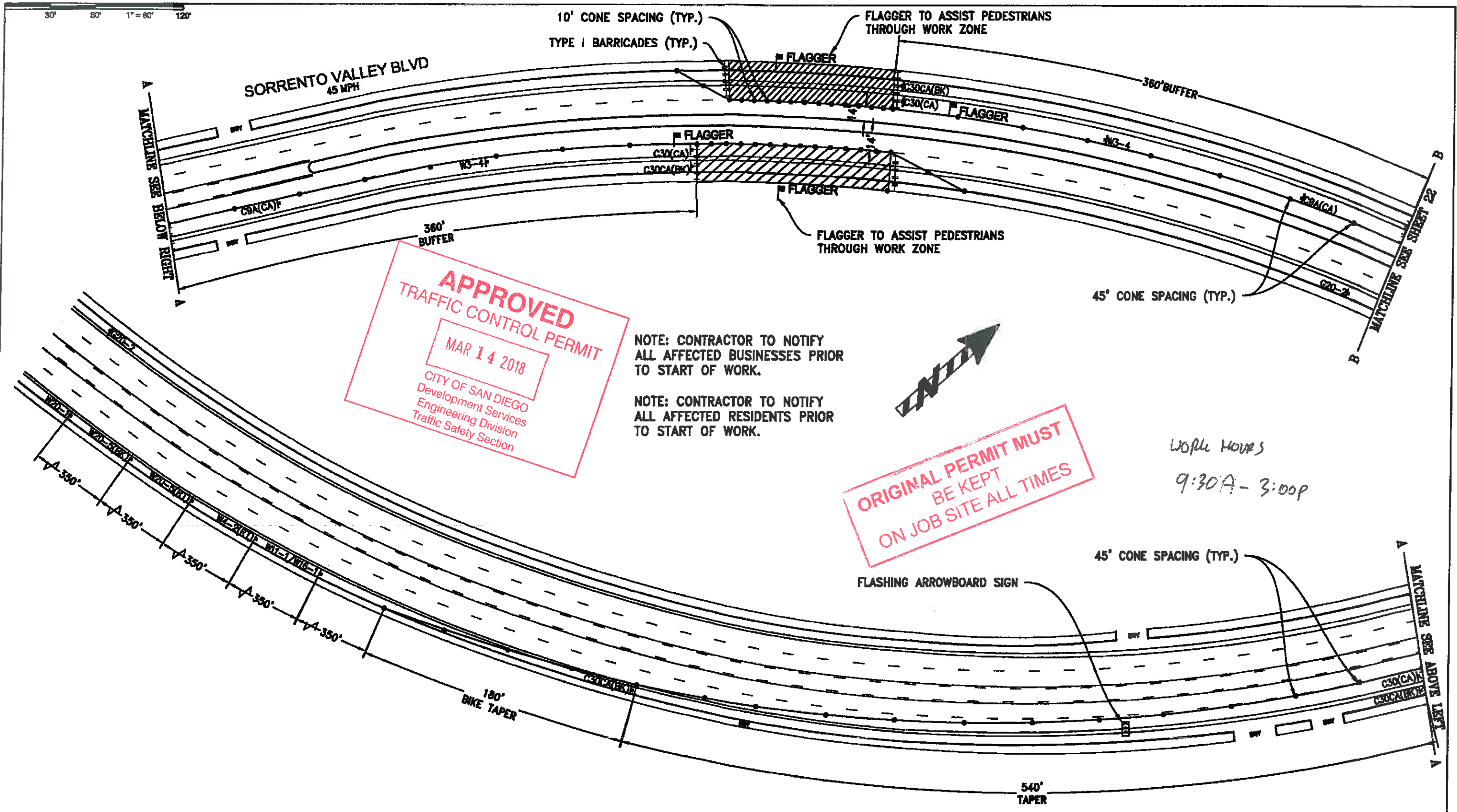

APPROVED
TRAFFIC CONTROL PERMIT
MAR 14 2018
CITY OF SAN DIEGO
Development Services
Engineering Division
Traffic Safety Section

NOTE: CONTRACTOR TO NOTIFY ALL AFFECTED BUSINESSES PRIOR TO START OF WORK.

NOTE: CONTRACTOR TO NOTIFY ALL AFFECTED RESIDENTS PRIOR TO START OF WORK.

ORIGINAL PERMIT MUST BE KEPT ON JOB SITE ALL TIMES

Work Hours
9:30A - 3:00P

CO'S
TRAFFIC CONTROL, INC.
LIC# 818076

1221 S. 26TH ST
SAN DIEGO, CA 92113
OFFICE: (858) 259-0300
FAX: (858) 259-0357

POSTED SPEED LIMIT (MPH)	45
SIGN SPACING (FEET)	350
TAPER LENGTH (FEET)	540
CONE SPACING (FEET)	45

JUAN LOREDO JR
DRAWN BY:
PROJECT NUMBER:
DATE: September 8, 2017

PENASQUITO SEGMENT
OVEHEAD WORK

PROJECT INFORMATION
WILSON CONSTRUCTION CO.
COMPANY
ROBBY MCINTIRE
PROJECT CONTACT

503.263.6882
PHONE

TRAFFIC CONTROL PLANS	
CITY OF SAN DIEGO	
1208 - E7	SHEET 21 OF 23

30' 60' 1"=60' 120'

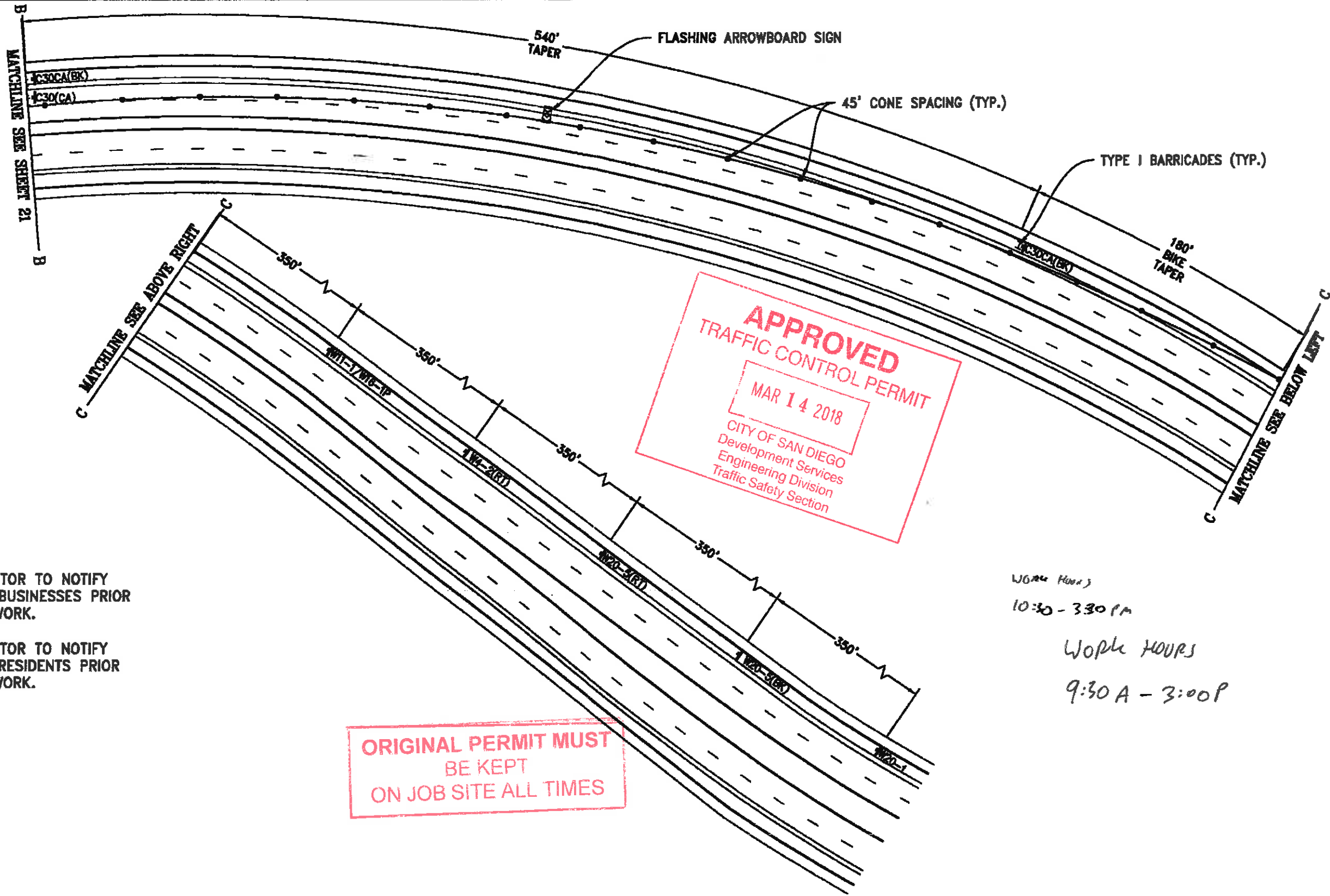

APPROVED
TRAFFIC CONTROL PERMIT
 MAR 14 2018
 CITY OF SAN DIEGO
 Development Services
 Engineering Division
 Traffic Safety Section

ORIGINAL PERMIT MUST BE KEPT ON JOB SITE ALL TIMES

NOTE: CONTRACTOR TO NOTIFY ALL AFFECTED BUSINESSES PRIOR TO START OF WORK.

NOTE: CONTRACTOR TO NOTIFY ALL AFFECTED RESIDENTS PRIOR TO START OF WORK.

Work Hours
 10:30 - 3:30 PM
 Work Hours
 9:30 A - 3:00 P

CO's
TRAFFIC CONTROL, INC.
 LIC# 818076

1221 S. 26TH ST
 SAN DIEGO, CA 92113
 OFFICE: (858) 259-0300
 FAX: (858) 259-0357

POSTED SPEED LIMIT (MPH)	45	JUAN LOREDO JR DRAWN BY: PROJECT NUMBER: September 8, 2017 DATE:
SIGN SPACING (FEET)	350	
TAPER LENGTH (FEET)	540	
CONE SPACING (FEET)	45	

PENASQUITO SEGMENT OVEHEAD WORK	
PROJECT INFORMATION	
WILSON CONSTRUCTION CO.	
COMPANY	ROBBY MCINTIRE
PROJECT CONTACT	503.263.6862 PHONE

TRAFFIC CONTROL PLANS	
CITY OF SAN DIEGO	
1208 - E7	SHEET 22 OF 23

30' 60' 1" = 60' 120'

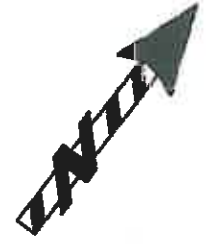

APPROVED
TRAFFIC CONTROL PERMIT
MAR 14 2018
 CITY OF SAN DIEGO
 Development Services
 Engineering Division
 Traffic Safety Section

ORIGINAL PERMIT MUST
BE KEPT
ON JOB SITE ALL TIMES

NOTE: FLAGGERS TO STOP ALL TRAFFIC WHEN CABLE IS BEING PULLED ACROSS THE STREET.

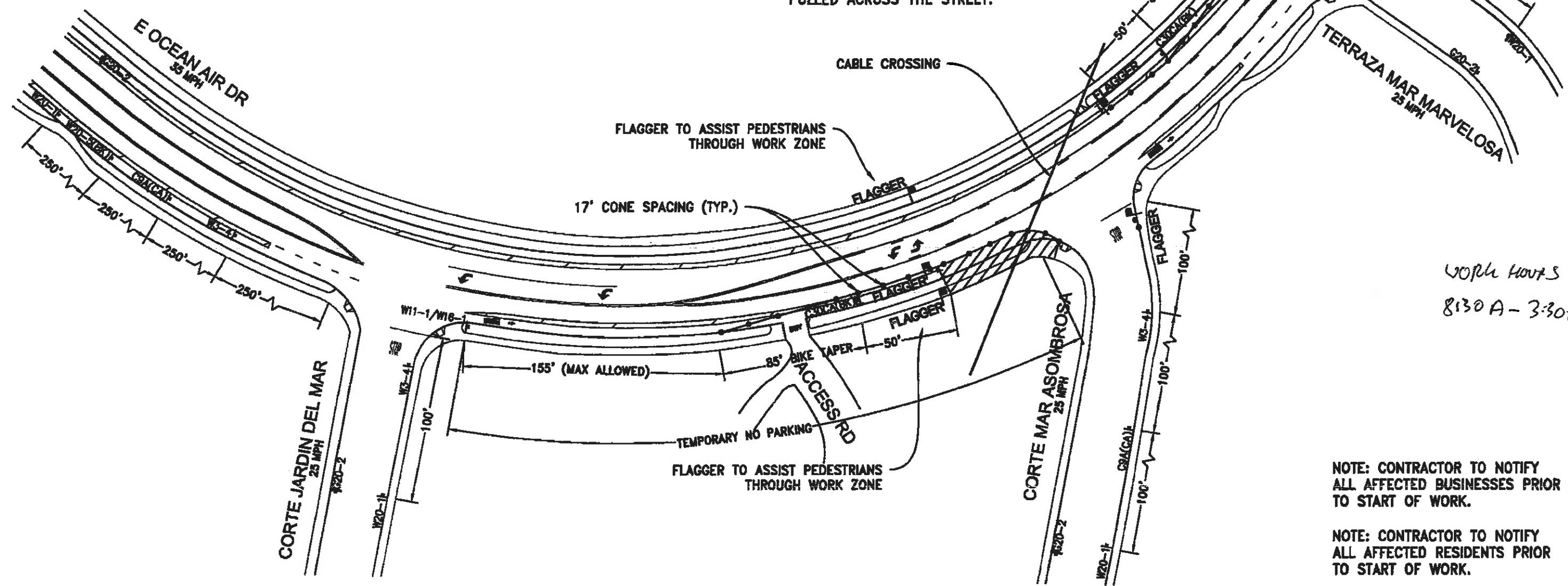

WORK HOURS
 8:30 A - 3:30 P

NOTE: CONTRACTOR TO NOTIFY ALL AFFECTED BUSINESSES PRIOR TO START OF WORK.

NOTE: CONTRACTOR TO NOTIFY ALL AFFECTED RESIDENTS PRIOR TO START OF WORK.

CO's
TRAFFIC CONTROL, INC.
 LIC# 818076

1221 S. 26TH ST
 SAN DIEGO, CA 92113
 OFFICE: (858) 259-0300
 FAX: (858) 259-0357

POSTED SPEED LIMIT (MPH)	35
SIGN SPACING (FEET)	250
TAPER LENGTH (FEET)	245
CONE SPACING (FEET)	35

JUAN LOREDO JR
 DRAWN BY:
 PROJECT NUMBER:
 September 8, 2017
 DATE:

PENASQUITO SEGMENT
OVEHEAD WORK
 PROJECT INFORMATION
WILSON CONSTRUCTION CO.
 COMPANY
ROBBY MCINTIRE 503.253.6882
 PROJECT CONTACT PHONE

TRAFFIC CONTROL PLANS	
CITY OF SAN DIEGO	
1208 - E7	SHEET 23 OF 23