



THE CITY OF SAN DIEGO

Traffic Control Permit (TCP) Multiple Location List

(Franchise Utility Company Only - May Not Be submitted By Contractor)

City Use Only

Authorized # _____
 By SO RUDY
 Yes _____ No _____
 Date Reviewed 23 MAR 17

APPROVED
TRAFFIC CONTROL PERMIT

MAR 23 2017

CITY OF SAN DIEGO
Development Services
Engineering Division
Traffic Safety Section

To: City of San Diego, Traffic Permit Section
 From: (Company): SDG&E
 Contact Person: Rod Nelson
 W.O. or Account #: Permit # _____
 Date: 3/22/2017
 Phone No.: 619-778-2405
 Fax.: _____
 TCP No. _____

- TYPE OF WORK**
- 1 = Lane Closure
 - 2 = Street Closure
 - 3 = Sidewalk Closure
 - 4 = Alley Closure
 - 5 = Parking Lane
 - 6 = Detour
 - 7 = Trenching
 - 8 = Flagging

Location	From	To	Start Date *	End Date *	Work Hours **	Thomas Bros.	Type of Work
* Trade Street	Camino Santa Fe Street	Trade Pl	4/2/17	4/21/17	9:00PM - 5:00AM	1208-J7, 1209-A7	1,5,7,8
Carroll Way	Trade Street	Carroll Road	4/2/17	4/21/17	9:00PM - 5:00AM	1209-A7	8
Kenmar Drive	Trade Street	Formula Place	4/2/17	4/21/17	9:00PM - 5:00AM	1209-A7	8

Comments: Vault crew - Phases 33, 37 and 40 only 3 vaults

Must be submitted a minimum of 2 working days prior to start of work. All columns must be filled out for proper authorization
 Fax or mail to: City of San Diego • Traffic Control Permit Section • 1222 First Avenue, MS 501 • San Diego, CA 92101. Fax (619) 446-5489 Office (619) 446-5150
 * Work Days: Monday Through Friday ** Work Hours: ~~8:30 AM - 3:30 PM~~ Unless other hours are preapproved)
 No Work on Saturdays, Sundays, or Holidays Unless Approved and Noted In Comments
 Minimum of 5 working days required for construction work which affects traffic signal e-mail info to: dciafre@sandiego.gov

ORIGINAL PERMIT MUST
BE KEPT
ON SITE AT ALL TIMES

ATTENTION UTILITY COMPANY

Special Inspection Fees May Be Applied By City of San Diego For Any Night or Weekend Work.

SCALE 1" = 40'

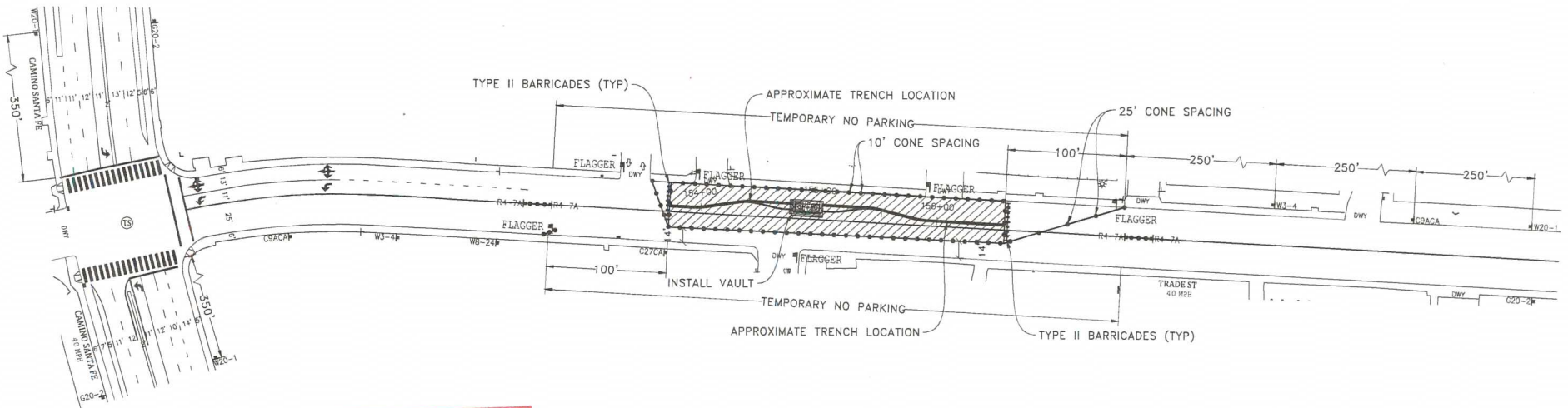

APPROVED
TRAFFIC CONTROL PERMIT

MAR 23 2017

CITY OF SAN DIEGO
Development Services

Engineering
Traffic Safety Section

- LEGEND**
- SIGN
 - SIGNAL
 - TRAFFIC CONES / DELINEATOR
 - BARRICADE
 - FLAGGER
 - FLASHING ARROW SIGN
 - WORK ZONE
 - BUS STOP

NOTE: FLAGGERS WILL PROVIDE ACCESS TO DRIVEWAYS AT ALL TIMES

NOTE: FLAGGERS WILL SAFELY GUIDE PEDESTRIANS THROUGH WORK AREA

NOTE: CONTRACTOR WILL ALLOW FIRE STATION INGRESS AND EGRESS AT ALL TIMES

NOTE: W8-24 (STEEL PLATES AHEAD) SIGNS WILL REMAIN IN PLACE FOR DURATION OF WORK

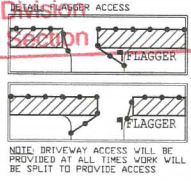

ORIGINAL PERMIT MUST BE KEPT ON JOB SITE ALL TIMES

NOTE: CONTRACTOR WILL COORDINATE ALL WORK WITH FIRE STATION PRIOR TO START OF WORK

NOTE: CONTRACTOR WILL COORDINATE ALL WORK WITH TRANSIT DEPARTMENT 5 DAYS PRIOR TO START OF WORK

NOTE: CONTRACTOR WILL COORDINATE ALL WORK WITH EXISTING PROJECTS AND NOT CONFLICT WITH EXISTING TRAFFIC CONTROL

NOTE: CONTRACTOR WILL COORDINATE ALL WORK WITH RESIDENTS PRIOR TO START OF WORK

NOTE: CONTRACTOR WILL COORDINATE ALL WORK WITH BUSINESSES PRIOR TO START OF WORK



NIGHT WORK ONLY
PHASE 33

UTILITY SURVEYORS, INC.
AIRX
2534 EAST EL NORTE PARKWAY, SUITE C
ESCONDIDO, CA 92027
PHONE: (760) 450-2347
CELL: (760) 419-3738

Gail McMoran
President

PROJECT NAME: TL23071 - SYCAMORE CANYON SUBSTATION TO PENASQUITOS - 230 KV UNDERGROUND	
AIRX JOB#: X160218	THOMAS GRID#: --
TYPE OF WORK: TRENCHING / CONDUIT	DRAWN FOR: CITY OF SAN DIEGO
MISC/POTHOLE#:	

DATE: Mar. 15, 2017
DESIGNED BY: Clint Jones
SHEET 043 OF 148

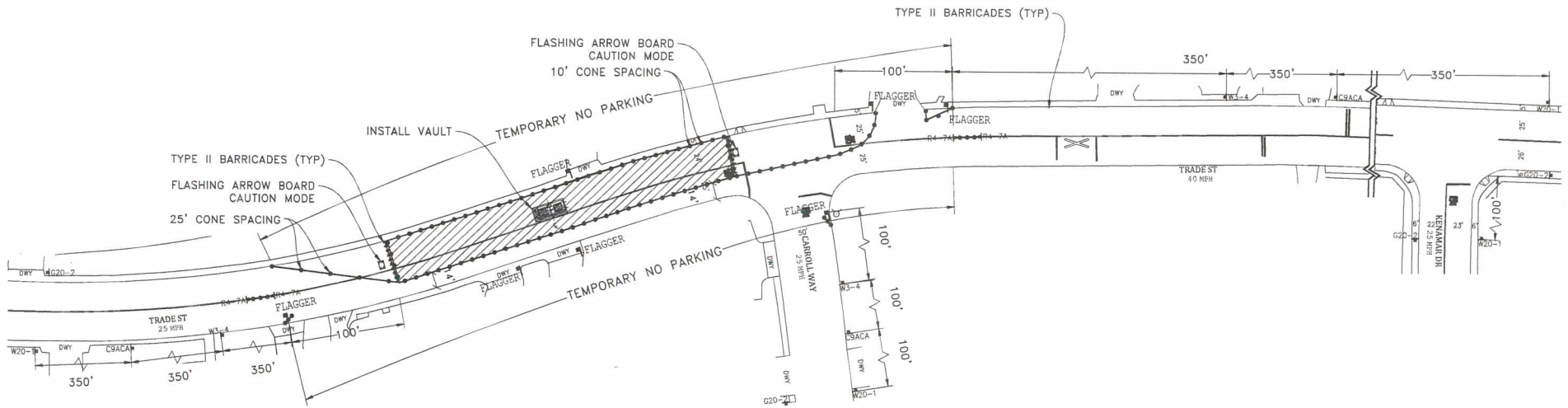

APPROVED TRAFFIC CONTROL PERMIT

MAR 23 2017

CITY OF SAN DIEGO
Development Services
Engineering Division
City Section

LEGEND

- SIGN
- SIGNAL
- BARRICADE / DELINEATOR
- BARRICADE
- FLAGGER
- FLASHING ARROW SIGN
- WORK ZONE
- BUS STOP

NOTE: FLAGGERS WILL PROVIDE ACCESS TO BRIDGEMAN WALKWAYS AT ALL TIMES

NOTE: FLAGGERS WILL SAFELY GUIDE PEDESTRIANS THROUGH WORK AREA

NOTE: CONTRACTOR WILL ALLOW FIRE STATION INGRESS AND EGRESS AT ALL TIMES

NOTE: V8-24 (STEEL PLATES AHEAD) SIGNS WILL REMAIN IN PLACE FOR DURATION OF WORK

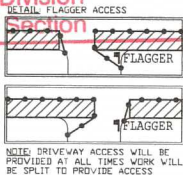

ORIGINAL PERMIT MUST BE KEPT ON JOB SITE ALL TIMES

WORK HOURS: _____ TO _____

NOTE: CONTRACTOR WILL COORDINATE ALL WORK WITH FIRE STATION PRIOR TO START OF WORK

NOTE: CONTRACTOR WILL COORDINATE ALL WORK WITH TRANSIT DEPARTMENT 5 DAYS PRIOR TO START OF WORK

NOTE: CONTRACTOR WILL COORDINATE ALL WORK WITH EXISTING PROJECTS AND NOT CONFLICT WITH EXISTING TRAFFIC CONTROL

NOTE: CONTRACTOR WILL COORDINATE ALL WORK WITH RESIDENTS PRIOR TO START OF WORK

NOTE: CONTRACTOR WILL COORDINATE ALL WORK WITH BUSINESSES PRIOR TO START OF WORK

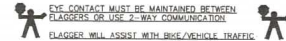

NIGHT WORK ONLY PHASE 37

UTILITY SURVEYORS, INC.
AIRX
2334 EAST BL MONTE PARKWAY, SUITE C
ESCONDIDO, CA 92027
PHONE: (760) 490-2347
CELL: (760) 419-3738

Gail McMorrin
President

PROJECT NAME: TL23071 - SYCAMORE CANYON SUBSTATION TO PENASQUITOS - 230 KV UNDERGROUND

AIRX JOB#: X160218

TYPE OF WORK: TRENCHING / CONDUIT

MISC/POTHOLE#:

THOMAS GRID#: -

DRAWN FOR: CITY OF SAN DIEGO

DATE: Mar. 15, 2017

DESIGNED BY: Clint Jones

SHEET 047 OF 148

SCALE 1" = 40'

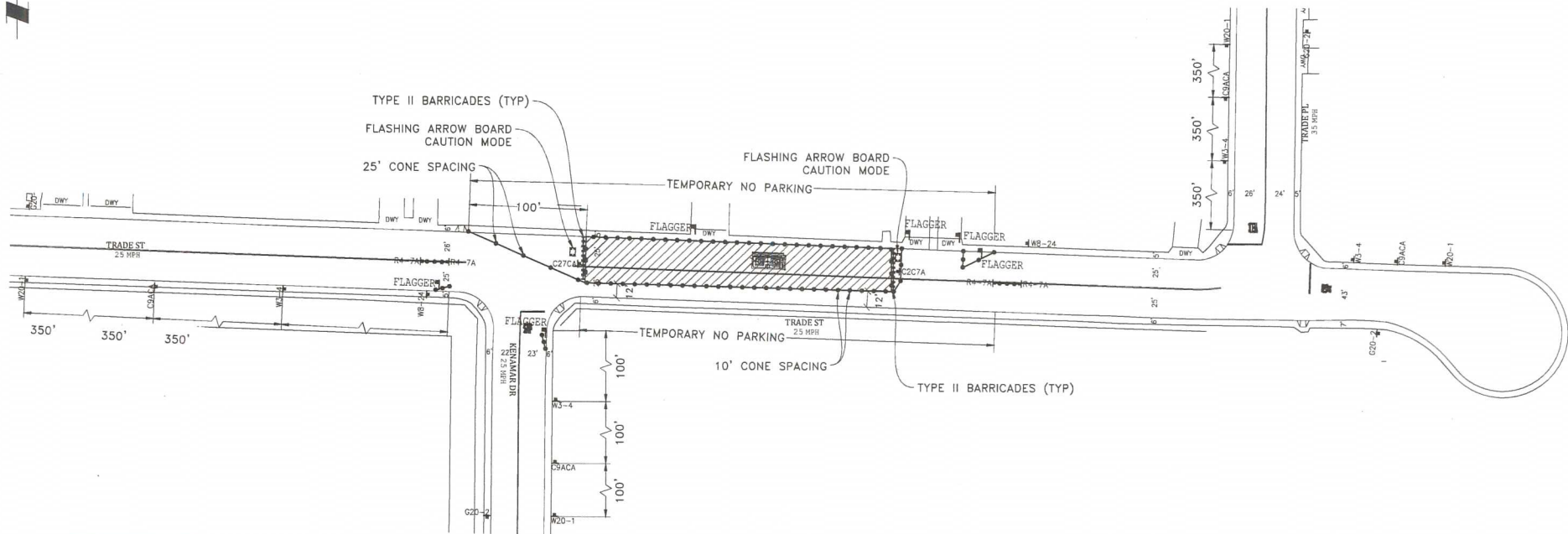

APPROVED
TRAFFIC CONTROL PERMIT

MAR 23 2017

CITY OF SAN DIEGO
Development Services
Engineering Division

ORIGINAL PERMIT MUST
BE KEPT
ON JOB SITE ALL TIMES

- LEGEND**
- SIGN
 - SIGNAL
 - TRAFFIC CONES / DELINEATOR
 - BARRICADE
 - FLAGGER
 - FLASHING ARROW SIGN
 - WORK ZONE
 - BUS STOP

NOTE: FLAGGERS WILL PROVIDE ACCESS TO DRIVEWAYS AT ALL TIMES

NOTE: FLAGGERS WILL SAFELY GUIDE PEDESTRIANS THROUGH WORK AREA

NOTE: CONTRACTOR WILL ALLOW FIRE STATION INGRESS AND EGRESS AT ALL TIMES

NOTE: WB-24 (STEEL PLATES AHEAD) SIGNS WILL REMAIN IN PLACE FOR DURATION OF WORK

NOTE: DRIVEWAY ACCESS WILL BE PROVIDED AT ALL TIMES. WORK WILL BE SPLIT TO PROVIDE ACCESS

NOTE: CONTRACTOR WILL COORDINATE ALL WORK WITH FIRE STATION PRIOR TO START OF WORK

NOTE: CONTRACTOR WILL COORDINATE ALL WORK WITH TRANSIT DEPARTMENT 5 DAYS PRIOR TO START OF WORK

NOTE: CONTRACTOR WILL COORDINATE ALL WORK WITH EXISTING PROJECTS AND NOT CONFLICT WITH EXISTING TRAFFIC CONTROL

NOTE: CONTRACTOR WILL COORDINATE ALL WORK WITH RESIDENTS PRIOR TO START OF WORK

NOTE: CONTRACTOR WILL COORDINATE ALL WORK WITH BUSINESSES PRIOR TO START OF WORK

WORK HOURS: _____ TO _____

EYE CONTACT MUST BE MAINTAINED BETWEEN FLAGGERS OR USE 2-WAY COMMUNICATION
FLAGGER WILL ASSIST WITH BIKE/VEHICLE TRAFFIC

UTILITY SURVEYORS, INC.
AIRX
2534 EAST EL NORTE PARKWAY, SUITE C
ESCONDIDO, CA 92027
PHONE: (760) 460-2347
CELL: (760) 419-3736

Gail McMorrán
President

PROJECT NAME: TL23071 - SYCAMORE CANYON SUBSTATION TO PENASQUITOS - 230 KV UNDERGROUND

AIRX JOB#: X160218

TYPE OF WORK: TRENCHING / CONDUIT

MISC/POTHOLE#:

THOMAS GRID#: -

DRAWN FOR: CITY OF SAN DIEGO

NIGHT WORK ONLY
PHASE 40

DATE: Mar. 15, 2017
DESIGNED BY: Clint Jones

SHEET 050 OF 148