



# Traffic Control Permit (TCP) Multiple Location List

( Franchise Utility Company Only - May Not Be submitted By Contractor)

THE CITY OF SAN DIEGO

**APPROVED**  
TRAFFIC CONTROL PERMIT

AUG 10 2017

CITY OF SAN DIEGO  
Development Services  
Engineering Division  
Traffic Safety Section

To: City of San Diego, Traffic Permit Section

Date: 8/9/2017

From: (Company): SDG&E

Phone No.: 619-778-2405

Contact Person: Rod Nelson

Fax.: \_\_\_\_\_

W.O. or Account #: Permit # \_\_\_\_\_

TCP No. \_\_\_\_\_

City Use Only

Authorized # \_\_\_\_\_

By Felipe Ariza

Yes  No \_\_\_\_\_

Date Reviewed 8/10/17

**TYPE OF WORK**

- 1 = Lane Closure
- 2 = Street Closure
- 3 = Sidewalk Closure
- 4 = Alley Closure
- 5 = Parking Lane
- 6 = Detour
- 7 = Trenching
- 8 = Flagging

Location	From	To	Start Date *	End Date *	Work Hours **	Thomas Bros.	Type of Work
Activity Road	Camino Ruiz	Padgett Street	8/13/17	9/1/17	9:00PM - 5:00AM	1209-D6, E6	1,5,7,8
Black Mountain Road	Kearny Villa Road	Miramar Road	8/13/17	9/1/17	9:00PM - 5:00AM	1209-E6	1,5,7,8
Miramar Road	Black Mountain Road	Kearny Mesa Road	8/13/17	9/1/17	9:00PM - 5:00AM	1209-E6, F6	8

**ORIGINAL PERMIT MUST  
BE KEPT  
ON JOB SITE ALL TIMES**

**Comments:** Vault Crew - Phases 64, 69, 74, and 78 only (Night work hours 9pm - 5am, Sunday night to Thursday night)

Must be submitted a minimum of 2 working days prior to start of work. All columns must be filled out for proper authorization

Fax or mail to: City of San Diego • Traffic Control Permit Section • 1222 First Avenue, MS 501 • San Diego, CA 92101. Fax (619) 446-5489 Office (619) 446-5150

\* Work Days: Monday Through Friday \*\* Work Hours : 8:30 AM - 3:30PM. Unless other hours are preapproved)

No Work on Saturdays, Sundays, or Holidays Unless Approved and Noted In Comments

Minimum of 5 working days required for construction work which affects traffic signal e-mail info to: [jvaca@sandiego.gov](mailto:jvaca@sandiego.gov)

**ATTENTION UTILITY COMPANY**

Special Inspection Fees May Be Applied By City of San Diego For Any Night or Weekend Work.

**ORIGINAL PERMIT MUST  
BE KEPT  
ON JOB SITE ALL TIMES**

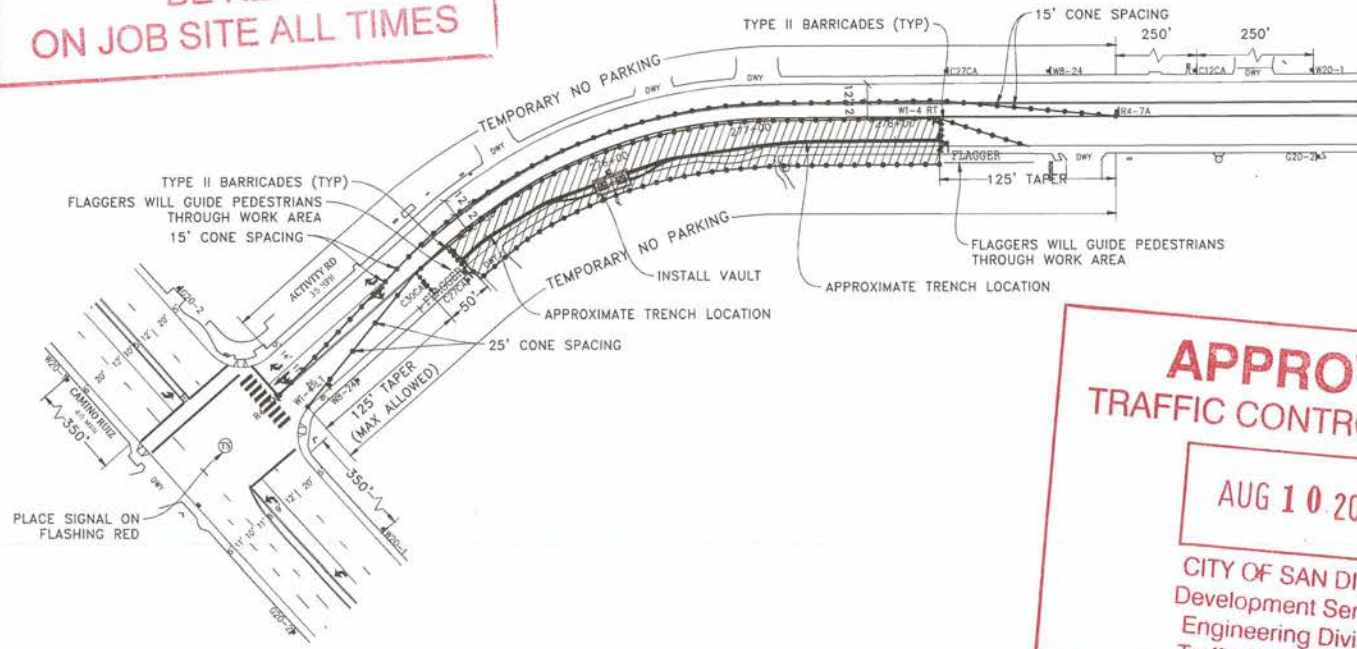

**APPROVED  
TRAFFIC CONTROL PERMIT**

**AUG 10 2017**

CITY OF SAN DIEGO  
Development Services  
Engineering Division  
Traffic Safety Section

NOTE: VAULT INSTALL AND TRENCHING WILL BE CONSTRUCTED IN SEPARATE PHASES

NOTE: CONTRACTOR WILL COORDINATE ALL WORK WITH FIRE STATION PRIOR TO START OF WORK

NOTE: CONTRACTOR WILL COORDINATE ALL WORK WITH TRANSIT DEPARTMENT 5 DAYS PRIOR TO START OF WORK

NOTE: CONTRACTOR WILL COORDINATE ALL WORK WITH EXISTING PROJECTS AND NOT CONFLICT WITH EXISTING TRAFFIC CONTROL

NOTE: CONTRACTOR WILL COORDINATE ALL WORK WITH RESIDENTS PRIOR TO START OF WORK

NOTE: CONTRACTOR WILL COORDINATE ALL WORK WITH BUSINESSES PRIOR TO START OF WORK

WORK HOURS: 9:00PM TO 5:00AM

EYE CONTACT MUST BE MAINTAINED BETWEEN FLAGGERS OR USE 2-WAY COMMUNICATION  
FLAGGER WILL ASSIST WITH BIKE/VEHICLE TRAFFIC

**NIGHT WORK ONLY  
PHASE 64**

**LEGEND**

- SIGN
- SIGNAL
- TRAFFIC CONES / DELINEATOR
- BARRICADE
- FLAGGER
- FLASHING ARROW SIGN
- WORK ZONE
- BUS STOP

NOTE: FLAGGERS WILL PROVIDE ACCESS TO DRIVEWAYS AT ALL TIMES

NOTE: FLAGGERS WILL SAFELY GUIDE PEDESTRIANS THROUGH WORK AREA

NOTE: CONTRACTOR WILL ALLOW FIRE STATION INGRESS AND EGRESS AT ALL TIMES

NOTE: WB-24 STEEL PLATES AHEAD SIGNS WILL REMAIN IN PLACE FOR DURATION OF WORK

**DETAIL: FLAGGER ACCESS**

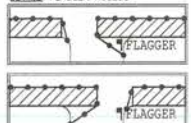

NOTE: DRIVEWAY ACCESS WILL BE PROVIDED AT ALL TIMES WORK WILL BE SPLIT TO PROVIDE ACCESS

UTILITY SURVEYORS, INC.  
**AIRX**  
Gail McMorran  
President  
2534 EAST EL MONTE PARKWAY, SUITE C  
ESCONDIDO, CA 92027  
PHONE: (760) 480-2347  
CELL: (760) 419-3758

PROJECT NAME: TL23071 - SYCAMORE CANYON SUBSTATION TO PENASQUITOS - 230 KV UNDERGROUND	
AIRX JOB#: X160218	THOMAS GRID#: --
TYPE OF WORK: TRENCHING / CONDUIT	DRAWN FOR: CITY OF SAN DIEGO
MISC/POTHOLE#:	

DATE: Mar. 29, 2017
DESIGNED BY: Clint Jones
SHEET 077 OF 148



# APPROVED TRAFFIC CONTROL PERMIT

**AUG 10 2017**

CITY OF SAN DIEGO  
Development Services  
Engineering Division  
Traffic Safety Section

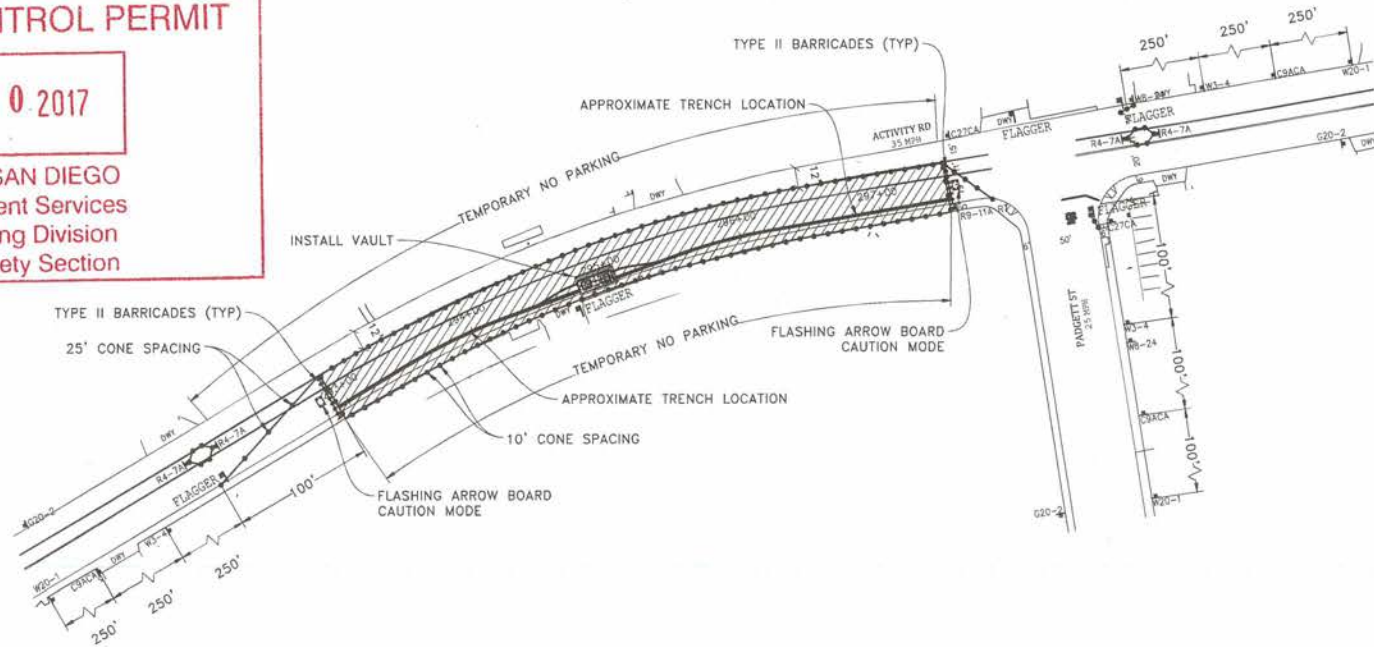

NOTE: VAULT INSTALL AND TRENCHING WILL BE CONSTRUCTED IN SEPARATE PHASES

**ORIGINAL PERMIT MUST  
BE KEPT  
ON JOB SITE ALL TIMES**

- LEGEND**
- SIGN
  - SIGNAL
  - TRAFFIC CONES / DELINEATOR
  - BARRICADE
  - FLAGGER
  - FLASHING ARROW SIGN
  - WORK ZONE
  - BUS STOP

NOTE: FLAGGERS WILL PROVIDE ACCESS TO DRIVEWAYS AT ALL TIMES

NOTE: FLAGGERS WILL SAFELY GUIDE PEDESTRIANS THROUGH WORK AREA

NOTE: CONTRACTOR WILL ALLOW FIRE STATION INGRESS AND EGRESS AT ALL TIMES

NOTE: V8-24 (STEEL PLATES AHEAD) SIGNS WILL REMAIN IN PLACE FOR DURATION OF WORK

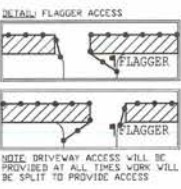

NOTE: CONTRACTOR WILL COORDINATE ALL WORK WITH FIRE STATION PRIOR TO START OF WORK

NOTE: CONTRACTOR WILL COORDINATE ALL WORK WITH TRANSIT DEPARTMENT 5 DAYS PRIOR TO START OF WORK

NOTE: CONTRACTOR WILL COORDINATE ALL WORK WITH EXISTING PROJECTS AND NOT CONFLICT WITH EXISTING TRAFFIC CONTROL

NOTE: CONTRACTOR WILL COORDINATE ALL WORK WITH RESIDENTS PRIOR TO START OF WORK

NOTE: CONTRACTOR WILL COORDINATE ALL WORK WITH BUSINESSES PRIOR TO START OF WORK

WORK HOURS: 9:00PM TO 5:00AM



**NIGHT WORK ONLY  
PHASE 69**

UTILITY SURVEYORS, INC.

**AIRX**

Gail McMoran  
President

2534 EAST EL NORTE PARKWAY, SUITE C  
ESCONDIDO, CA 92027  
PHONE: (760) 440-2347  
CELL: (760) 418-3758

PROJECT NAME: TL23071 - SYCAMORE CANYON SUBSTATION TO PENASQUITOS - 230 KV UNDERGROUND	
AIRX JOB#: X160218	THOMAS GRID# -
TYPE OF WORK: TRENCHING / CONDUIT	DRAWN FOR: CITY OF SAN DIEGO
MISC/POTHOLE#:	

DATE: Mar. 29, 2017
DESIGNED BY: Clint Jones
SHEET 082 OF 148

**ORIGINAL PERMIT MUST  
BE KEPT  
ON JOB SITE ALL TIMES**

SCALE 1" = 40'

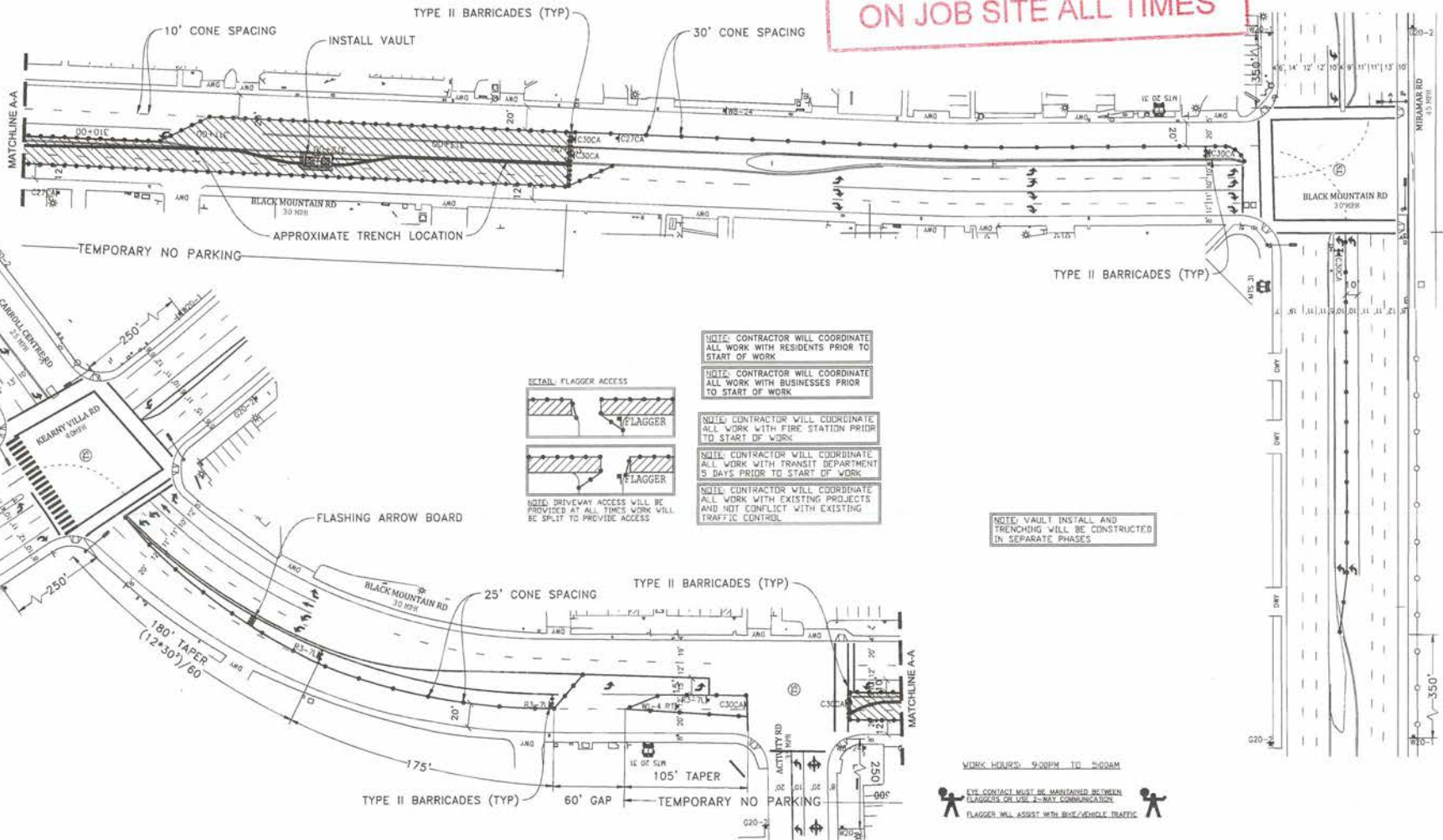

- NOTE: CONTRACTOR WILL COORDINATE ALL WORK WITH RESIDENTS PRIOR TO START OF WORK
- NOTE: CONTRACTOR WILL COORDINATE ALL WORK WITH BUSINESSES PRIOR TO START OF WORK
- NOTE: CONTRACTOR WILL COORDINATE ALL WORK WITH FIRE STATION PRIOR TO START OF WORK
- NOTE: CONTRACTOR WILL COORDINATE ALL WORK WITH TRANSIT DEPARTMENT 5 DAYS PRIOR TO START OF WORK
- NOTE: CONTRACTOR WILL COORDINATE ALL WORK WITH EXISTING PROJECTS AND NOT CONFLICT WITH EXISTING TRAFFIC CONTROL

NOTE: VAULT INSTALL AND TRENCHING WILL BE CONSTRUCTED IN SEPARATE PHASES

WORK HOURS: 9:00PM TO 5:00AM

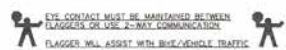

- LEGEND**
- SIGN
  - SIGNAL
  - TRAFFIC CONES / DELINEATOR
  - BARRICADE
  - FLAGGER
  - FLASHING ARROW SIGN
  - WORK ZONE
  - BUS STOP

- NOTE: FLAGGERS WILL PROVIDE ACCESS TO DRIVEWAYS AT ALL TIMES
- NOTE: FLAGGERS WILL SAFELY GUIDE PEDESTRIANS THROUGH WORK AREA
- NOTE: CONTRACTOR WILL ALLOW FIRE STATION INGRESS AND EGRESS AT ALL TIMES
- NOTE: WB-24 (STEEL PLATES AHEAD) SIGNS WILL REMAIN IN PLACE FOR DURATION OF WORK

**AIRX** SURVEYORS, INC.  
**Gail McMorran**  
 President  
 234 EAST EL NORTE PARKWAY, SUITE C  
 ESCONDIDO, CA 92027  
 PHONE: (760) 480-2347  
 CELL: (760) 418-3738

PROJECT NAME:	TRAFIC CONTROL PERMIT
AIRX JOB#:	X160218
THOMAS GRID#:	---
TYPE OF WORK:	TRENCHING / CONDUIT
MISC/POTHOLE#:	

**APPROVED** NIGHT WORK ONLY  
**PHASE 74**

DATE: Mar. 29, 2017  
 DESIGNED BY: Clint Jones  
 SHEET 087 OF 148

**AUG 10 2017**

CITY OF SAN DIEGO  
 Development Services  
 Engineering Division  
 Traffic Safety Section



# APPROVED TRAFFIC CONTROL PERMIT

**AUG 10 2017**

CITY OF SAN DIEGO  
Development Services  
Engineering Division  
Traffic Safety Section

**ORIGINAL PERMIT MUST  
BE KEPT  
ON JOB SITE ALL TIMES**

NOTE: FLAGGERS WILL PROVIDE ACCESS TO DRIVEWAYS AT ALL TIMES

NOTE: FLAGGERS WILL SAFELY GUIDE PEDESTRIANS THROUGH WORK AREA

NOTE: CONTRACTOR WILL ALLOW FIRE STATION INGRESS AND EGRESS AT ALL TIMES

NOTE: WB-24 (STEEL PLATES AHEAD) SIGNS WILL REMAIN IN PLACE FOR DURATION OF WORK

**DETAIL FLAGGER ACCESS**



NOTE: DRIVEWAY ACCESS WILL BE PROVIDED AT ALL TIMES. WORK WILL BE SPLIT TO PROVIDE ACCESS.

NOTE: CONTRACTOR WILL COORDINATE ALL WORK WITH FIRE STATION PRIOR TO START OF WORK

NOTE: CONTRACTOR WILL COORDINATE ALL WORK WITH TRANSIT DEPARTMENT 5 DAYS PRIOR TO START OF WORK

NOTE: CONTRACTOR WILL COORDINATE ALL WORK WITH EXISTING PROJECTS AND NOT CONFLICT WITH EXISTING TRAFFIC CONTROL

NOTE: CONTRACTOR WILL COORDINATE ALL WORK WITH RESIDENTS PRIOR TO START OF WORK

NOTE: CONTRACTOR WILL COORDINATE ALL WORK WITH BUSINESSES PRIOR TO START OF WORK

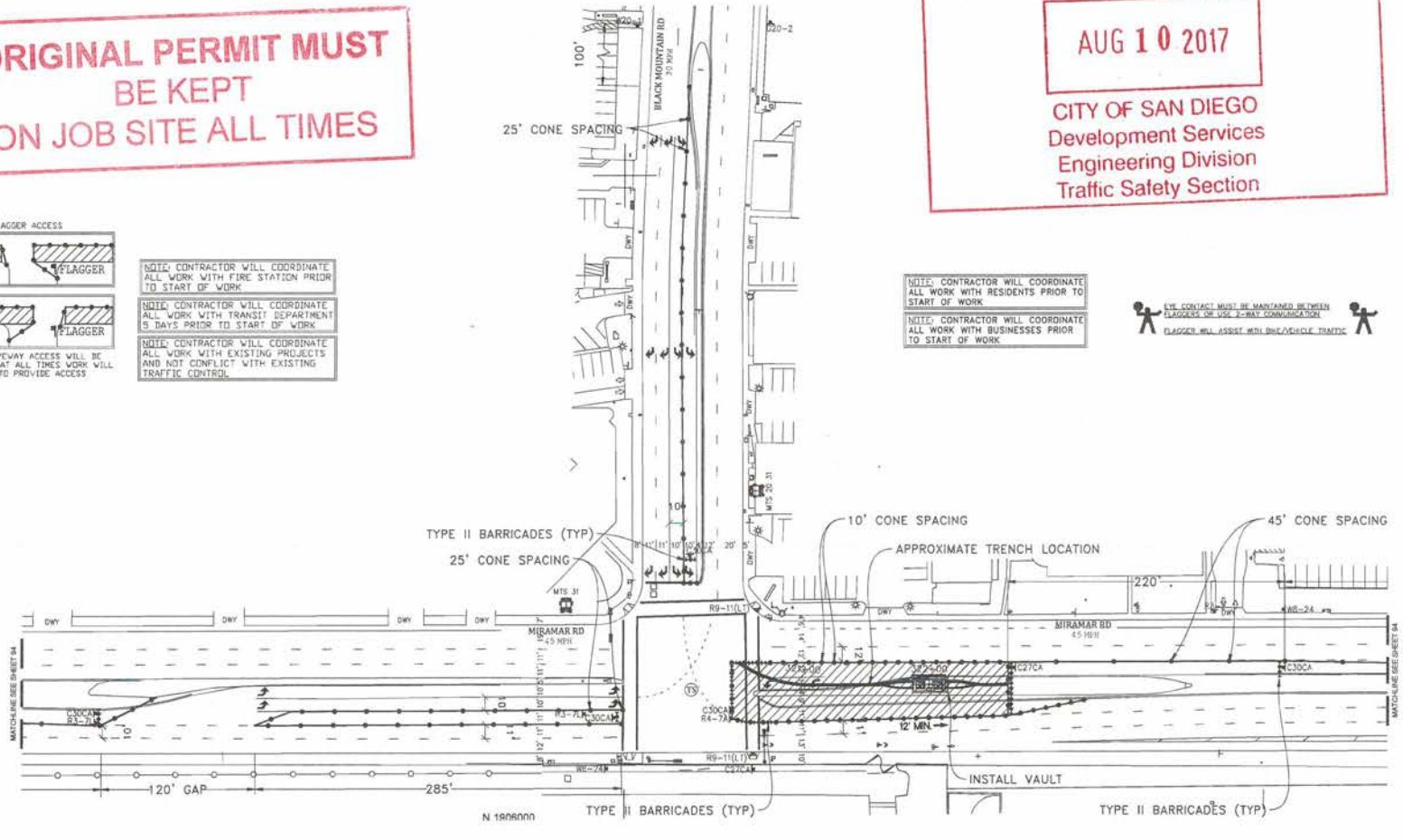
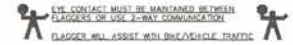

WORK HOURS: 9:00PM TO 5:00AM

**LEGEND**

- SIGN
- SIGNAL
- TRAFFIC CONES / DELINEATOR
- BARRICADE
- FLAGGER
- FLASHING ARROW SIGN
- WORK ZONE
- BUS STOP

**NIGHT WORK ONLY  
PHASE 78**

UTILITY SURVEYORS, INC.  
**AIRX**  
Gail McMorran  
President  
2534 EAST EL NORTE PARKWAY, SUITE C  
ESCONDIDO, CA 92027  
PHONE: (760) 488-2347  
CELL: (760) 418-3738

PROJECT NAME: TL23071 - SYCAMORE CANYON SUBSTATION TO PENASQUITOS - 230 KV UNDERGROUND

AIRX JOB#: X160218

THOMAS GRID#: -

TYPE OF WORK: TRENCHING / CONDUIT

DRAWN FOR: CITY OF SAN DIEGO

MISC/POTHOLE#:

DATE: Mar. 29, 2017

DESIGNED BY:  
Clint Jones

SHEET 093 OF 148

**ORIGINAL PERMIT MUST  
BE KEPT  
ON JOB SITE ALL TIMES**

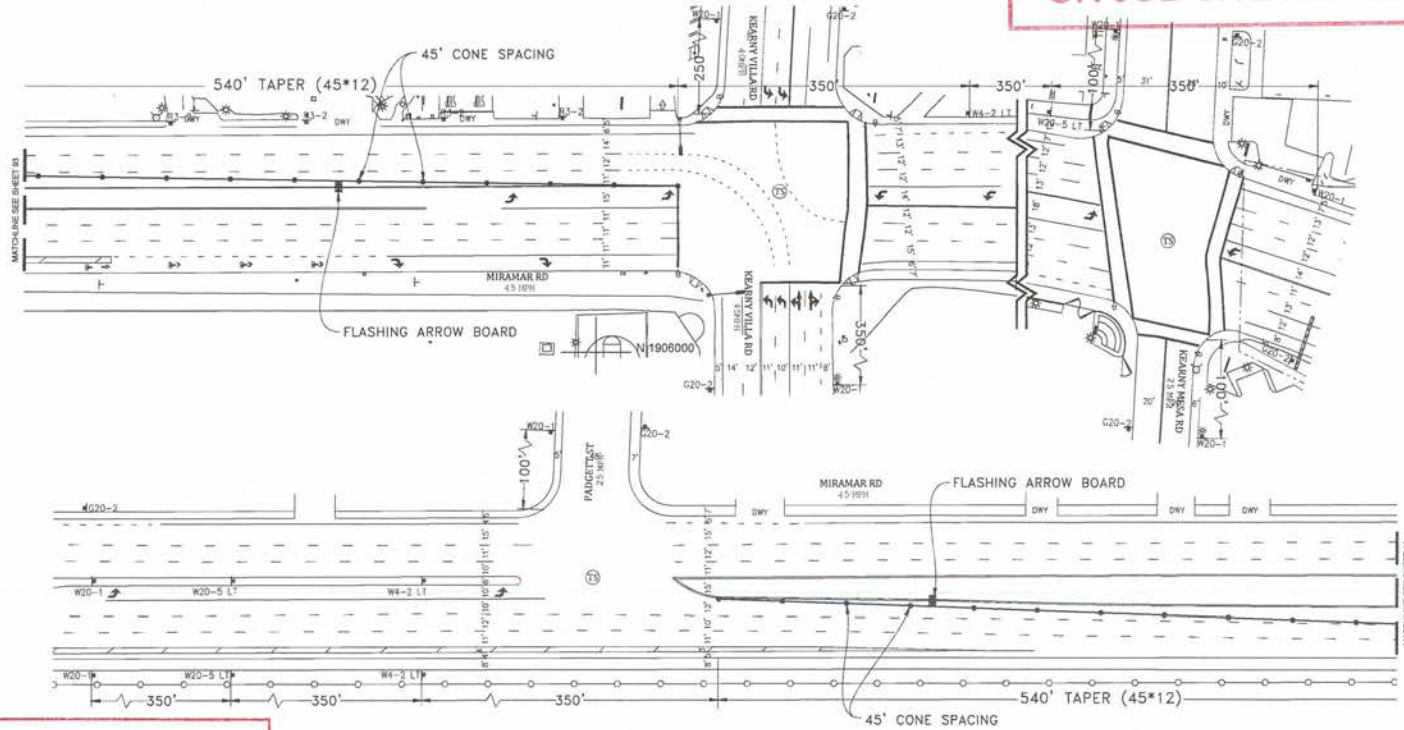

**APPROVED  
TRAFFIC CONTROL PERMIT**

**AUG 10 2017**

**CITY OF SAN DIEGO  
Development Services  
Engineering Division  
Traffic Safety Section**

NOTE: CONTRACTOR WILL COORDINATE ALL WORK WITH FIRE STATION PRIOR TO START OF WORK

NOTE: CONTRACTOR WILL COORDINATE ALL WORK WITH TRANSIT DEPARTMENT 5 DAYS PRIOR TO START OF WORK

NOTE: CONTRACTOR WILL COORDINATE ALL WORK WITH EXISTING PROJECTS AND NOT CONFLICT WITH EXISTING TRAFFIC CONTROL

NOTE: CONTRACTOR WILL COORDINATE ALL WORK WITH RESIDENTS PRIOR TO START OF WORK

NOTE: CONTRACTOR WILL COORDINATE ALL WORK WITH BUSINESSES PRIOR TO START OF WORK

WORK HOURS 9:00PM TO 5:00AM



- LEGEND**
- SIGN
  - SIGNAL
  - TRAFFIC CONES / DELINEATOR
  - BARRICADE
  - FLAGGER
  - FLASHING ARROW SIGN
  - WORK ZONE
  - BUS STOP

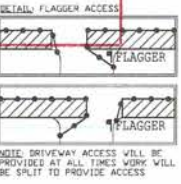

**NIGHT WORK ONLY  
PHASE 78 (CONT)**

**UTILITY SURVEYORS, INC.**  
**AIRX**  
Gail McMorran  
President  
2534 EAST EL NORTE PARKWAY, SUITE C  
ESCONDIDO, CA 92027  
PHONE: (760) 480-2347  
CELL: (760) 418-3728

<b>PROJECT NAME:</b> TL23071 - SYCAMORE CANYON SUBSTATION TO PENASQUITOS - 230 KV UNDERGROUND	
<b>AIRX JOB#:</b> X160218	<b>THOMAS GRID#:</b> -
<b>TYPE OF WORK:</b> TRENCHING / CONDUIT	<b>DRAWN FOR:</b> CITY OF SAN DIEGO
<b>MISC/POTHOLE#:</b>	

<b>DATE:</b> Mar. 29, 2017
<b>DESIGNED BY:</b> Clint Jones
<b>SHEET</b> 094 OF 148