

Decision No. 50000

ORIGINAL

BEFORE THE PUBLIC UTILITIES COMMISSION OF THE STATE OF CALIFORNIA

In the Matter of the Application of)
The Atchison, Topeka and Santa Fe)
Railway Company, The Western Pacific)
Railroad Company, Sacramento)
Northern Railway, Southern Pacific)
Company and Pacific Motor Trucking)
Company to extend pickup and delivery)
limits of Oakland, California.)

Application No. 35365

OPINION AND ORDER

Applicants seek authority to enlarge their pickup and delivery zone at Oakland and to apply Oakland rates to the enlarged territory.

The application shows that the area proposed to be added to the present zone is located within the corporate limits and that the Maytag West Coast Company, which has a warehouse located outside of that zone, has requested applicants to provide pickup and delivery service. Under the proposed arrangements all similarly situated areas where there is a demand for the service would be afforded it at the Oakland rates. Because of the relatively short distances involved, the resulting deviations from the established minimum rates would be slight.

Competing carriers have been notified of the filing of the application. No objection has been offered to its being granted.

It appears that this is a matter in which a public hearing is not necessary and that the granting of the sought authority is justified.

Therefore, good cause appearing,

IT IS HEREBY ORDERED that applicants be and they are hereby authorized to enlarge their pickup and delivery zone at Oakland as requested and to establish for the transportation involved, not earlier than five days after the effective date of this order and on not less than five days' notice to the Commission and the public, rates no lower than those prescribed for like transportation to and from Oakland.

IT IS HEREBY FURTHER ORDERED that the authority herein granted shall expire unless exercised within sixty days after the effective date of this order.

This order shall become effective twenty days after the date hereof.

Dated at San Francisco, California, this 14th day of May, 1954.

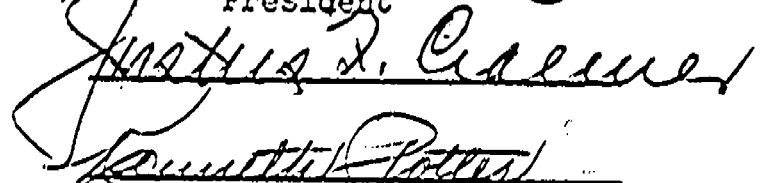

President





Commissioners

A

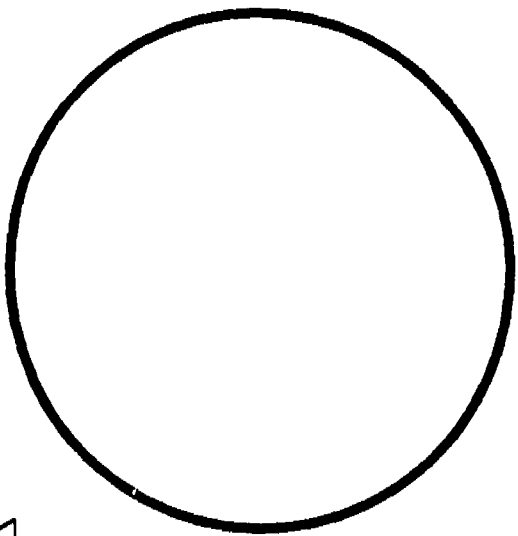
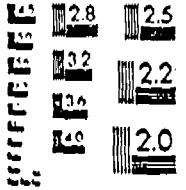

ABCDEFGHIJKLMN O P Q R S T U V W X Y Z
 abcdefghijklmnopqrstuvwxyz
 1234567890 \$ % & / ' () *
 ABCDEFGHIJKLMN O P Q R S T U V W X Y Z 1234567890
 abcdefghijklmnopqrstuvwxyz \$ % & / ' () *
 ABCDEFGHIJKLMN O P Q R S T U V W X Y Z 1234567890
 abcdefghijklmnopqrstuvwxyz \$ % & / ' () *
 ABCDEFGHIJKLMN O P Q R S T U V W X Y Z 1234567890
 abcdefghijklmnopqrstuvwxyz \$ % & / ' () *

1.8 line pair/mm.

2.5 line pair/mm.

B

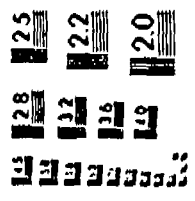

4 pt Geneva - a e g m 1 6 8 9 % Zenith X-Ray Voice Football Jolly Mark Quo
 4 pt Pontiac - a e g m 1 6 8 9 % Zenith X-Ray Voice Football Jolly Mark Quo
 5 pt Geneva - a e g m 1 6 8 9 % Zenith X-Ray Voice Football Jolly Mark Quo
 5 pt Pontiac - a e g m 1 6 8 9 % Zenith X-Ray Voice Football Jolly Mark Quo
 6 pt Geneva - a e g m 1 6 8 9 % Zenith X-Ray Voice Football Jolly Mark Quo
 6 pt Pontiac - a e g m 1 6 8 9 % Zenith X-Ray Voice Football Jolly Mark Quo
 8 pt Geneva - a e g m 1 6 8 9 % Zenith X-Ray Voice Football Jolly Mark Quo
 8 pt Pontiac - a e g m 1 6 8 9 % Zenith X-Ray Voice Football Jolly Mark Quo

C

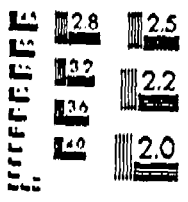

4 pt Geneva - a e g m 1 6 8 9 % Zenith X-Ray Voice Football Jolly Mark Quo
 4 pt Pontiac - a e g m 1 6 8 9 % Zenith X-Ray Voice Football Jolly Mark Quo
 5 pt Geneva - a e g m 1 6 8 9 % Zenith X-Ray Voice Football Jolly Mark Quo
 5 pt Pontiac - a e g m 1 6 8 9 % Zenith X-Ray Voice Football Jolly Mark Quo
 6 pt Geneva - a e g m 1 6 8 9 % Zenith X-Ray Voice Football Jolly Mark Quo
 6 pt Pontiac - a e g m 1 6 8 9 % Zenith X-Ray Voice Football Jolly Mark Quo
 8 pt Geneva - a e g m 1 6 8 9 % Zenith X-Ray Voice Football Jolly Mark Quo
 8 pt Pontiac - a e g m 1 6 8 9 % Zenith X-Ray Voice Football Jolly Mark Quo
 10 pt Typewriter - a e g m 1 6 8 9
 3MM MICROFONT - A E G M 1 6 8 9

1.8 line pair/mm.

2.5 line pair/mm.

D



MICROFILM PRODUCTS DIVISION
 6800 McCormick Road Chicago, Illinois 60645

BELL & HOWELL
 ROTARY CAMERA
 TEST CHART
 M-777
 FORM #075003A

E



10"

10"

