

S/RRT/jae *

Decision 90-09-033 September 12, 1990

BEFORE THE PUBLIC UTILITIES COMMISSION OF THE STATE OF CALIFORNIA

In The Matter Of The Application Of)
The County Of Los Angeles For An)
Order Authorizing The County To)
Relocate The Existing Bike Path Along)
The Rio Hondo (Lario) Bikeway Under)
The Southern Pacific Transportation)
Company (SPTC) La Habra Branch Line)
Crossing BBJ-494.21 BD And Under The)
Atchison, Topeka & Santa Fe Railway)
(AT&SF RY) Company Crossing)
2-150.0 BD)

Application 90-02-035
(Filed February 13, 1990)

O P I N I O N

As part of the project to enhance riding conditions and improve the safety for bicyclists, the County of Los Angeles (County) requests authority to relocate portions of an existing bike path along the Rio Hondo (Lario) Bikeway in order to separate bicycle traffic and Flood Control vehicular traffic. County proposes to construct ramps under the existing railroad bridges of the Southern Pacific Transportation Company's (SPT) La Habra Branch Line and The Atchison, Topeka and Santa Fe Railway Company's (AT&SF) Main Line at separated grades in Pico Rivera, Los Angeles County.

At the existing LARIO Bikeway undercrossings sight distance is restricted. County believes that the proposed modification and improvements will increase the capacity and safety of parallel streets by attracting bicyclists from the streets to the relocated bike path.

County is the lead agency for this project under the California Environmental Quality Act of 1970 (CEQA), as amended, Public Resources (PR) Code Sections 21000, et seq. County has determined that the project is categorically exempt from CEQA under Section 15304 (h) of the CEQA Guidelines (14 Cal. Admin. Code-Div. 6). Section 15304 applies to activities involving the minor alterations to land with subsection (h) being applicable to the creation of bicycle paths on existing rights-of-way.

The Commission is a responsible agency for this project under CEQA and has reviewed and considered the lead agency's exemption determination.

The sites of the proposed Bike Path undercrossings have been inspected by the Commission's Traffic Engineering staff. After a review and analysis of future train traffic and bikeway geometrics of the area, the staff recommends that approval be granted to construct the bikeway crossings at separated grades.

The County has met the filing requirements of the Commission's Rules of Practice and Procedure including Rule 38, which relates to the construction of public highways across railroad tracks.

Notice of the application and amendment were published in the Commission's Daily Calendar on February 22, 1990. No protests have been received. A public hearing is not necessary.

Findings of Fact

1. County requests authority under Public Utilities Code Sections 1201-1205 to relocate the existing bike path by constructing ramps, as indicated in the application and the Appendix, under the tracks of SPT's La Habra Branch Line and

AT&SF's Main Line, at separated grades, in Pico Rivera, Los Angeles County.

2. Construction of the Rio Hondo (Lario) Bike Path Undercrossings is required to enhance riding conditions for bicyclists, and will also help to improve the capacity and safety of parallel streets by attracting bicyclists from streets to the bike path.

3. Public convenience and necessity require the relocation of the bike path undercrossings at separated grades.

4. County is the lead agency for this project under CEQA, as amended.

5. The Commission is a responsible agency for this project and has reviewed and considered the lead agency's exemption determination.

6. The project will not have a significant effect on the environment.

Conclusions of Law

1. The application should be granted as set forth in the following order.

2. The activity is not covered by the requirements set forth in CEQA and, therefore, the Guidelines (14 Cal. Admin. Code-Div. 6) concerning the evaluation of projects and the preparation and review of environmental documents do not apply.

ORDER

IT IS ORDERED that:

1. The County of Los Angeles (County) is authorized to relocate the existing bike path undercrossings at separated grade under the tracks of Southern Pacific Transportation Company's (SPT) La Habra Branch Line and The Atchison, Topeka and Santa Fe Railway Company's (AT&SF) Main Line in Pico Rivera, Los Angeles County, at the location and substantially as shown on plans attached to the

Application and the Appendix of this order, to be identified as Crossings BBJ-494.21-BD (SPT) and 2-150.0-BD (AT&SF).

2. Clearances shall conform to GO 26-D. Walkways shall conform to GO 118.

3. Construction and maintenance costs shall be borne in accordance with an agreement to be entered into between the parties. A copy of the agreement, together with plans approved by SPT and AT&SF, shall be filed with the Commission's Safety Division prior to commencing construction. Should the parties fail to agree, the Commission will apportion the costs of construction and maintenance by further order.

4. Within 30 days after completion of the work under this order, the County shall notify the Commission's Safety Division in writing that the authorized work has been completed.

5. This authorization shall expire if not exercised within two years unless time is extended or if the above conditions are not complied with. Authorization may be revoked or modified if public convenience, necessity, or safety so require.

6. The application is granted as set forth above.

This order becomes effective 30 days from today.

Dated SEP 12 1990, at San Francisco, California.

G. MITCHELL WILK
President
FREDERICK R. DUDA
STANLEY W. HULETT
PATRICIA M. ECKERT
Commissioners

I CERTIFY THAT THIS DECISION
WAS APPROVED BY THE ABOVE
COMMISSIONERS TODAY

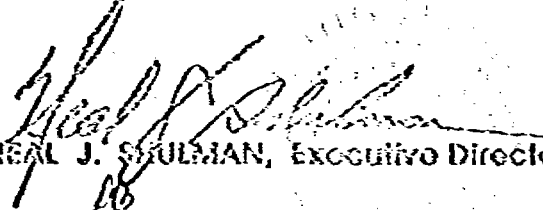
NEAL J. SCHULMAN, Executive Director

Commissioner John B. Ohanian,
being necessarily absent, did
not participate.



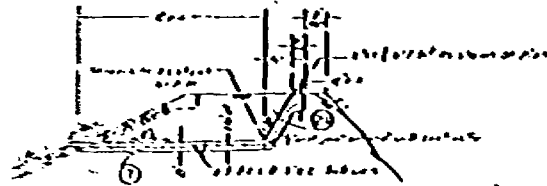

TYPICAL SECTION
NO SCALE

STA 204+25 TO STA 204+50
 STA 224+25 TO STA 224+00
 STA 274+25 TO STA 251+00
 STA 304+00 TO STA 304+25
 STA 344+00 TO STA 374+50
 STA 394+00 TO STA 424+00

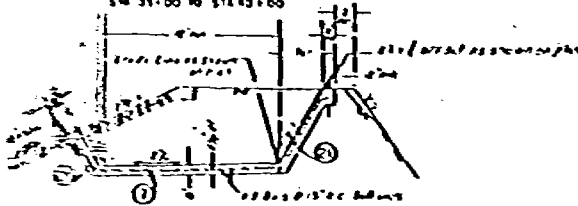

TYPICAL SECTION
NO SCALE

STA 204+50 TO STA 214+25
 STA 304+25 TO STA 344+25
 STA 214+64 TO STA 224+25

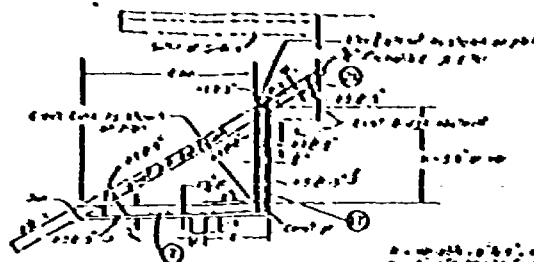

TYPICAL SECTION
NO SCALE

STA 284+00 TO STA 304+00

STA 284+00 TO STA 284+25
 STA 284+25 TO STA 284+50
 STA 284+50 TO STA 284+75
 STA 284+75 TO STA 284+00

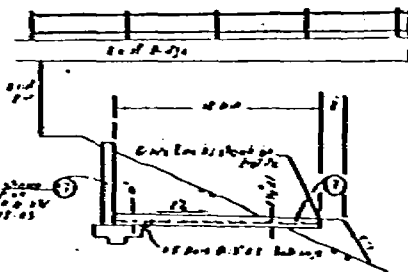

TYPICAL SECTION
NO SCALE

STA 314+64 TO STA 324+25

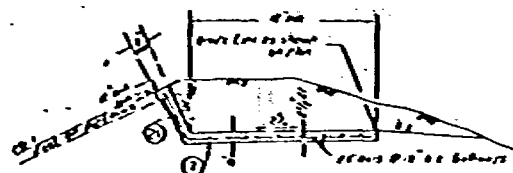

TYPICAL SECTION
NO SCALE

STA 344+25 TO STA 344+64

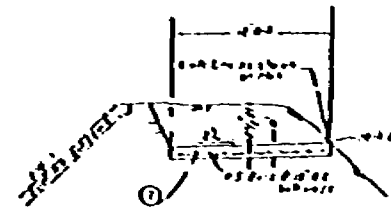

TYPICAL SECTION
NO SCALE

STA 324+25 TO STA 334+00

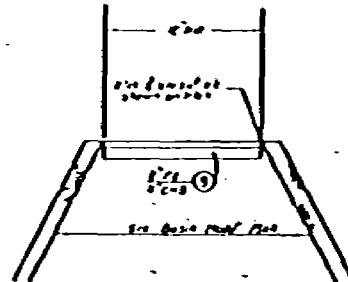

TYPICAL SECTION
NO SCALE

STA 404+55 TO STA 4100

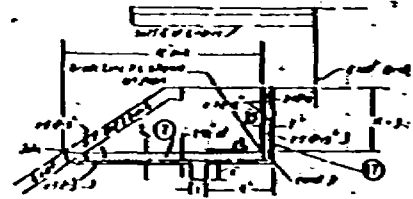

TYPICAL SECTION
NO SCALE

STA 374+30 TO STA 394+00

EXHIBIT B

A.90-02-035

Appendix, Page 3 of 5

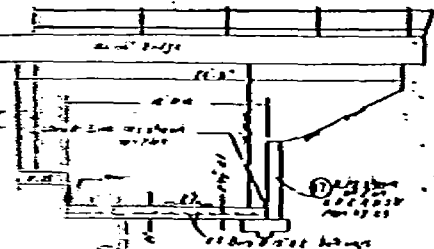

TYPICAL SECTION
NO SCALE

STA 214+25 TO STA 244+25

COUNTY OF LOS ANGELES DEPARTMENT OF PUBL		PROJECT NO.	1407	SHEET NO.	105
DESIGN DIVISION	PROJECT NAME	RIO HONDO SPREADING & BIKE PATH RELOCATION			
DATE	DESCRIPTION	SCALE	DATE		

A. 90-02-035

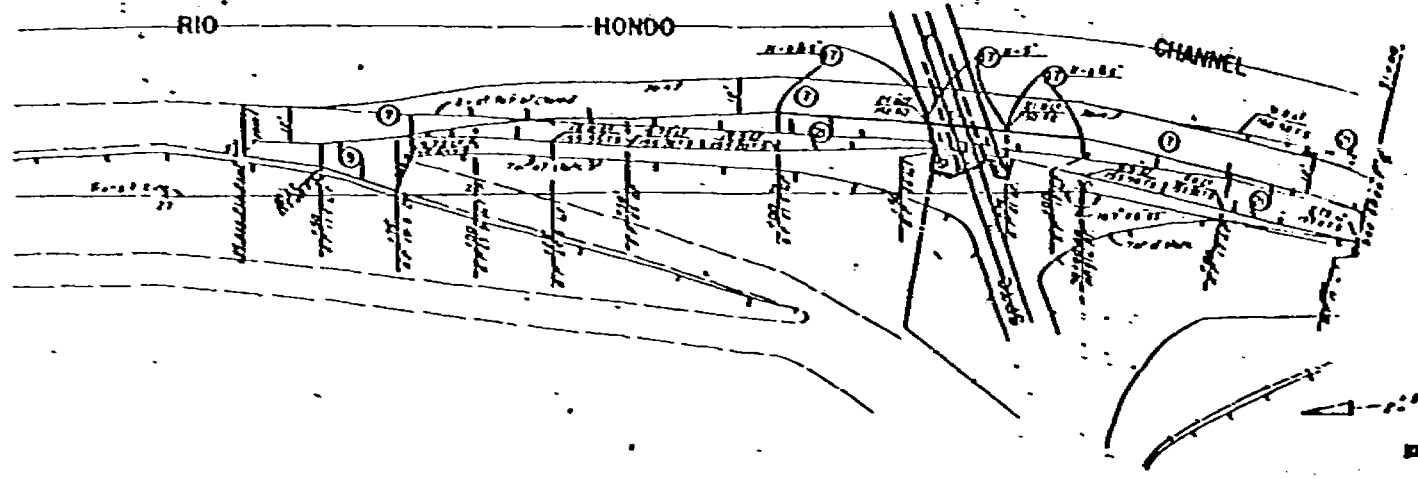
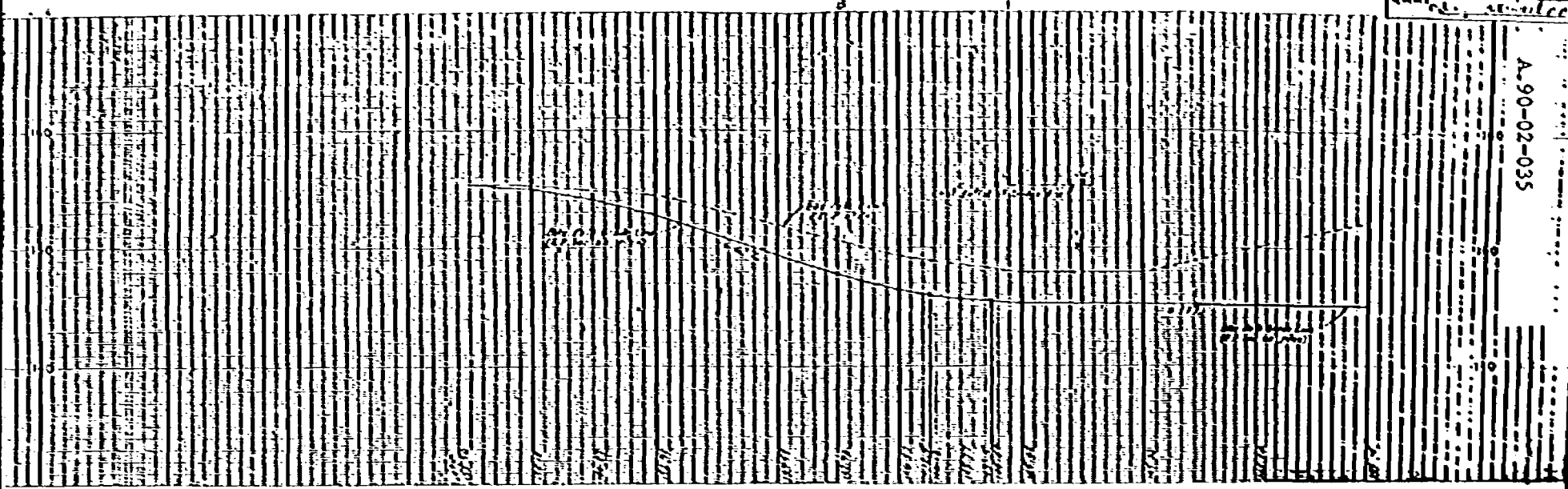

Appendix, Page 4 of 5

COUNTY OF LOS ANGELES DEPARTMENT OF PUBLIC WORKS	
DESIGN DIVISION	PROJECT: RIO HONDO SPREADER GROUNDS
	DATE: 08/14/07
NO. 1	DESCRIPTION

A 90-02-035

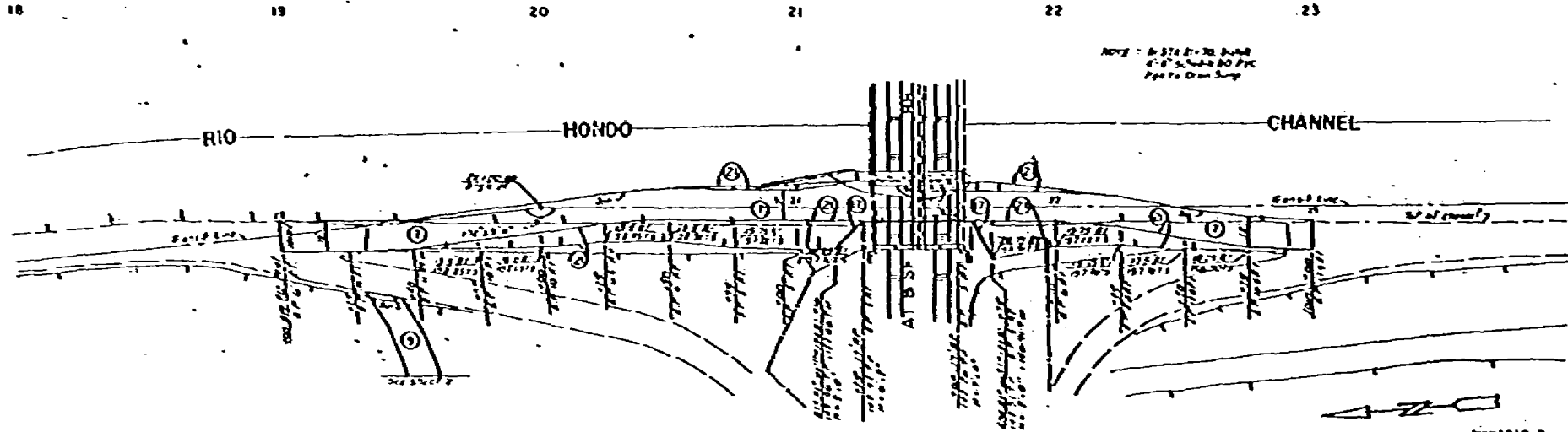
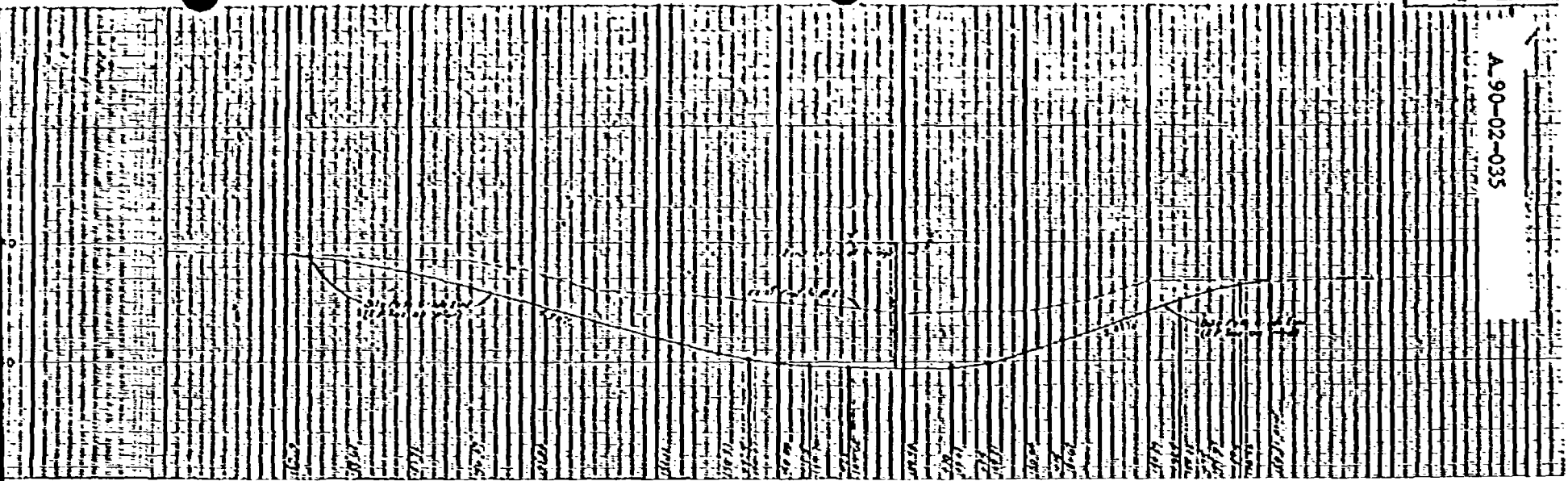

NOTE - 4 STA. 2+70 TO 2+80
1" = 40' & 2" = 80' P.C.
R.F. = 200'

Appendix, Page 5 of 5

COUNTY OF LOS ANGELES DEPARTMENT OF PUBLIC WORKS		PROJECT: RIO HONDO SPREADING GROUND	
DESIGN DIVISION		NAME: BIKE PATH RELOCATION	
DATE: 11/21/82	DESCRIPTION: REVISIONS	SCALE: 1" = 20'	PROJECT NUMBER: 1407
		DATE: 11/21/82	BY: [Signature]