

SmartMeter™ Operations

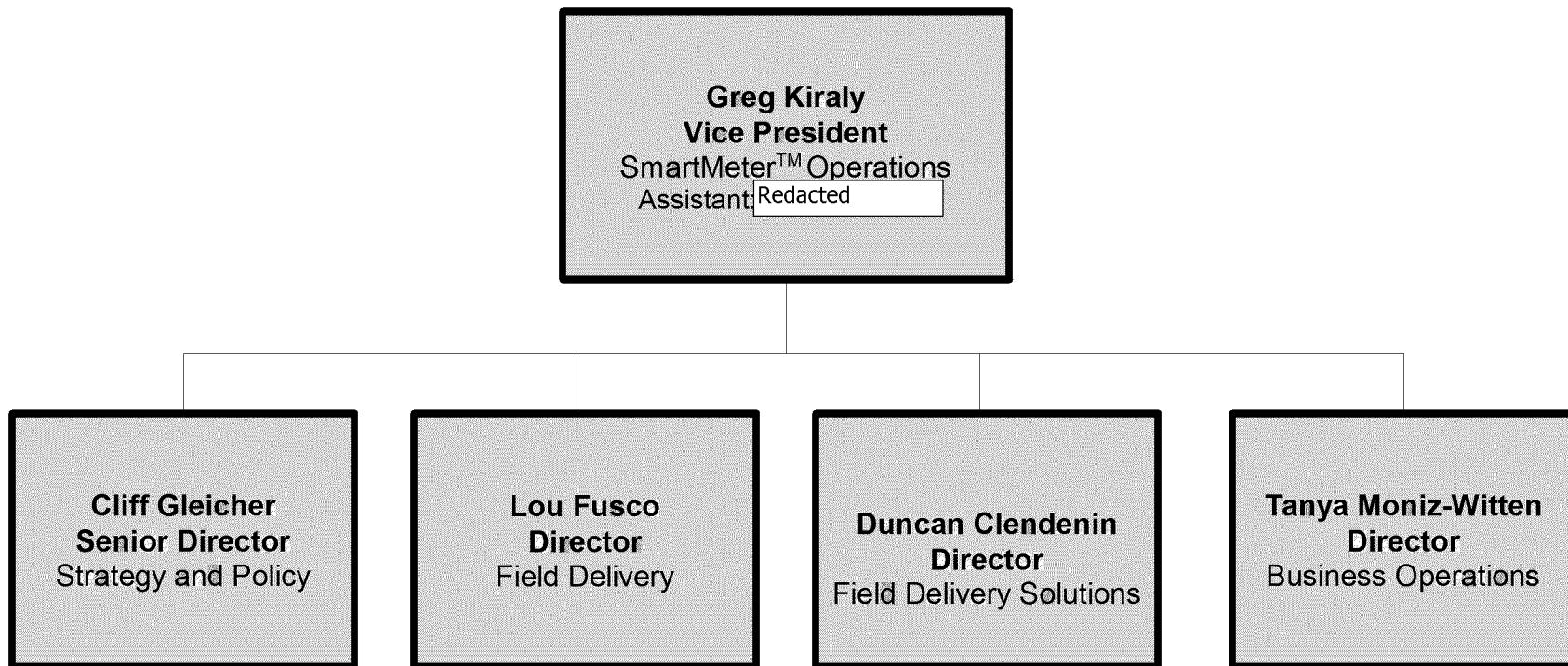

March 17, 2011

SmartMeter™ Policy and Strategy

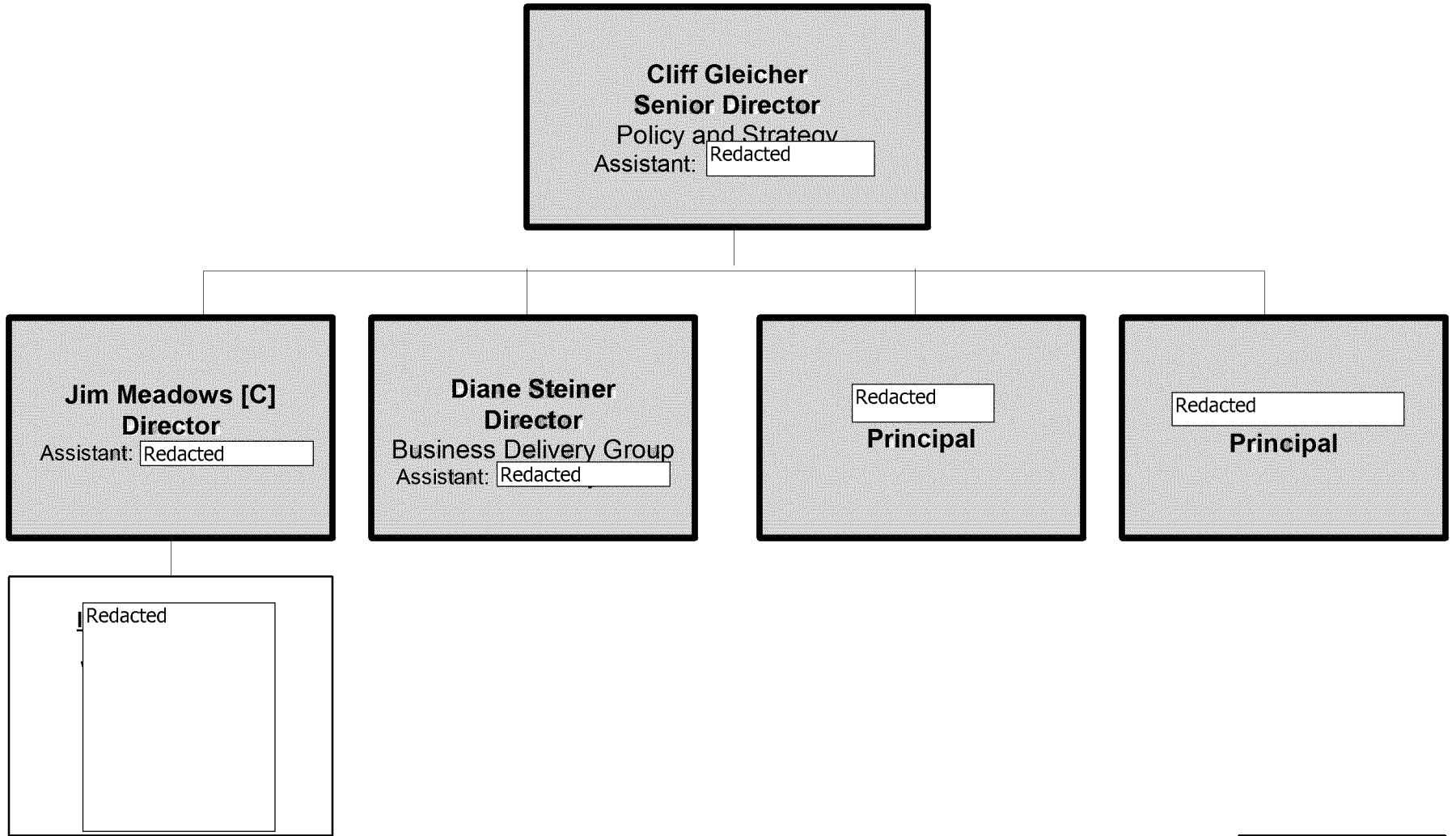

March 17, 2011

SmartMeter™ Field Delivery

Lou Fusco
Director
 Field Delivery
 Assistant: Redacted

Redacted
Manager
 Endpoint Deployment
 Asst: Redacted

Redacted
Manager
 Field Resource Management
 Asst: Redacted

Redacted
Manager
 Network Deployment
 Asst: Redacted

Redacted
Manager
 Process Improvement and Programs
 Asst: Redacted

Redacted
Manager
 Business Integration
 Asst: Redacted

Redacted
Manager
 Meter and Network Resolution
 Asst: Redacted

Work and Resource Planning
 Redacted

UTC Resolution
 Redacted **Lead Sup.**
 Redacted
 Redacted
 (Field Safety)
 51 GC/HH Installers

Network Deployment Sup.
 Redacted
 Redacted

Quality Assurance
 Redacted

Office Closure
 Redacted

Strategic Deployment
Sabrina Lynch: Lead
 Redacted

Analysis and Project Support
 Redacted

Special Operations
 Redacted **Lead**
 Redacted

Meter/Network Remediation
 Redacted
 Redacted
 RS = on rotation from FLD Solutions Meter Services Engineering Section

TSM&C
 Redacted

Land
 Redacted

Business Systems and Reports
 Redacted

Transition Support
 Redacted

WEI & Field Service Coordination & Support
 Redacted

Program Management Support
 Redacted

Administrative/ Field Resource Support
 Redacted

Network Support and Analysis
 Redacted

March 17, 2011

SmartMeter™ Field Delivery Solutions

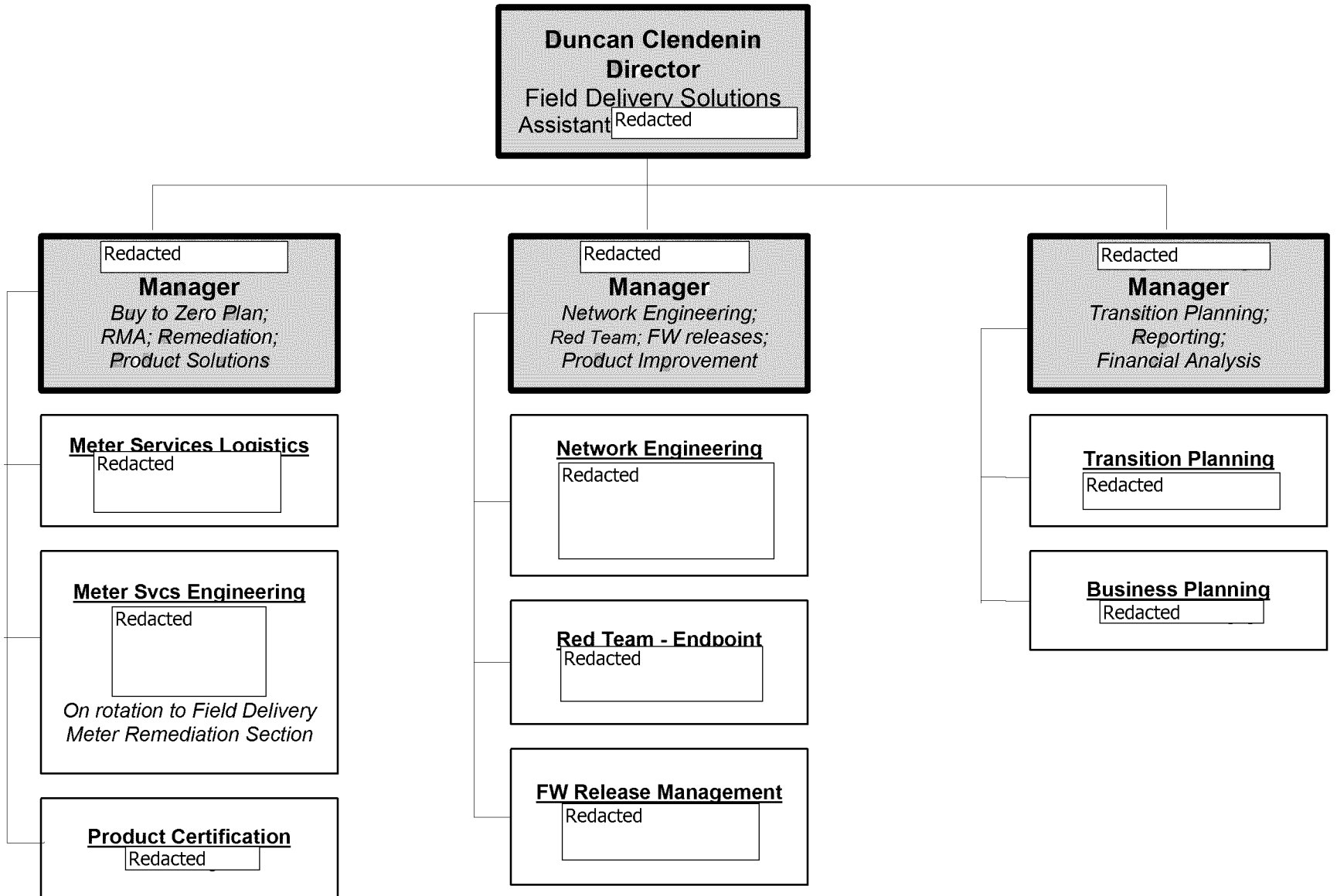

March 17, 2011

SmartMeter™ Business Operations

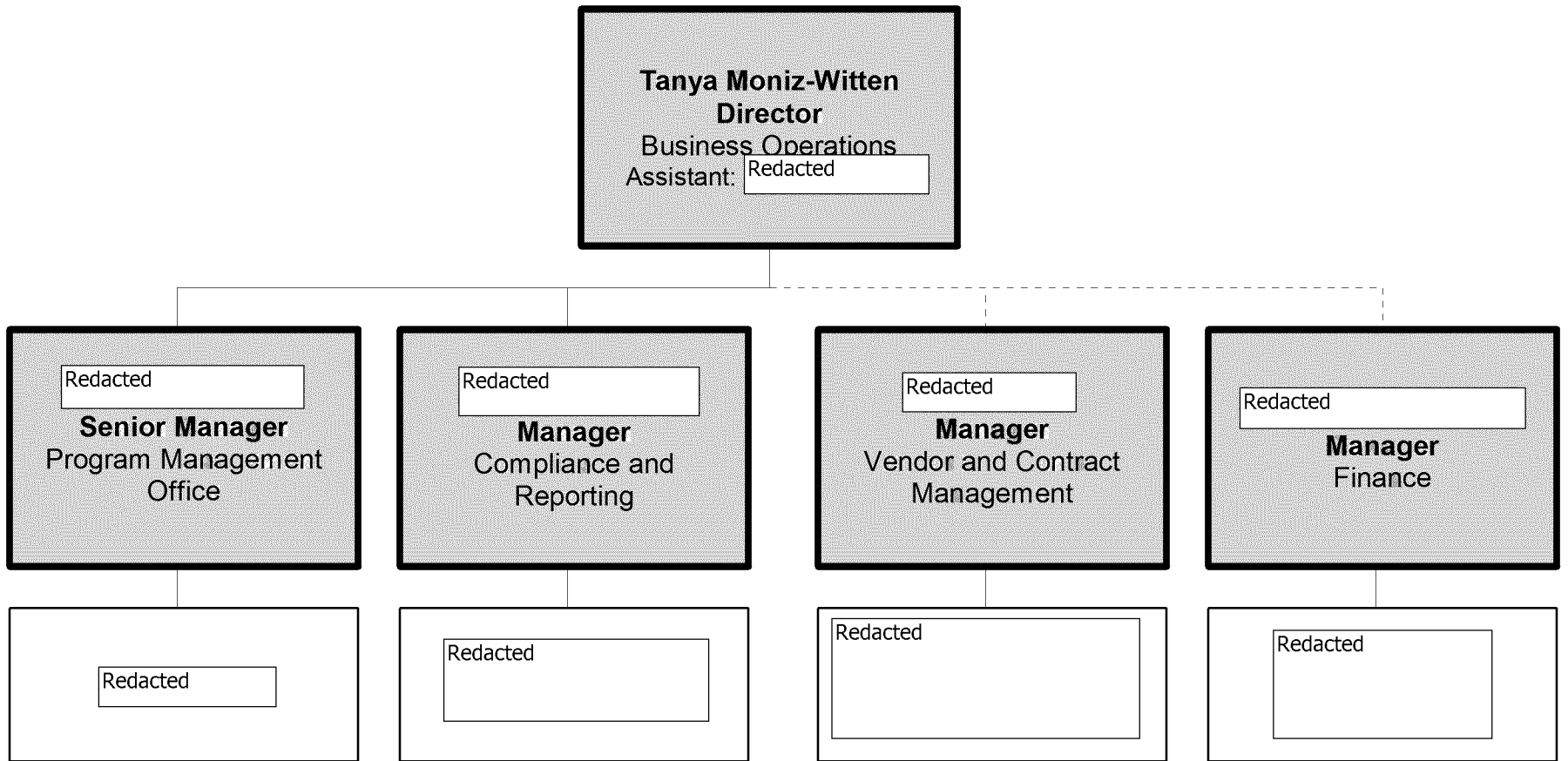

March 17, 2011