



# Encroachment Pilot Report of Findings

## Gas Transmission Line 132 Encroachment Pilot Projects

Redacted

071

Report of Findings for Line 132  
Gas Pipeline Encroachment Pilot Program  
Final Report:

Redacted

<b>Owner:</b>	<input type="text" value="Redacted"/>
<b>Property:</b>	<input type="text" value="Redacted"/>
<b>APN:</b>	<input type="text" value="Redacted"/>
<b>County:</b>	Santa Clara
<b>Depth of Cover</b>	54" to 100"
<b>Pipeline:</b>	132
<b>Encroachment Type:</b>	House, Shed and Garage

**Summary:**

The main house is within the easement and over the pipeline. The expanded garage overhang is within the easement and appears to be over the pipeline. The small shed addition is within the easement and the overhang appears to be over the pipeline.

Report of Findings for Line 132  
Gas Pipeline Encroachment Pilot Program  
Final Report: Redacted

Redacted

Report of Findings for Line 132  
Gas Pipeline Encroachment Pilot Program  
Final Report: Redacted



Standing on the line looking west.



Standing on the line looking to the east.

Internal draft for discussion purposes only

Report of Findings for Line 132  
Gas Pipeline Encroachment Pilot Program  
Final Report: Redacted



Main House is over the line.



Deck is over the top of the line.

Internal draft for discussion purposes only

Report of Findings for Line 132  
Gas Pipeline Encroachment Pilot Program  
Final Report Redacted



Second House (expanded garage) Overhang within the easement and over the pipe.

Report of Findings for Line 132  
Gas Pipeline Encroachment Pilot Program  
Final Report:

Redacted

<b>Owner:</b>	<input type="text" value="Redacted"/>
<b>Property:</b>	<input type="text" value="Redacted"/>
<b>APN:</b>	<input type="text" value="Redacted"/>
<b>County:</b>	Santa Clara
<b>Depth of Cover</b>	42"
<b>Pipeline:</b>	132
<b>Encroachment Type:</b>	Shed

**Summary:**

Building structure and concrete patio with cover is within easement and over pipeline.

Report of Findings for Line 132  
Gas Pipeline Encroachment Pilot Program  
Final Report: Redacted

Redacted



Report of Findings for Line 132  
Gas Pipeline Encroachment Pilot Program  
Final Report: Redacted



Standing on the line looking west from the covered patio



Standing on the line looking to the east.

Internal draft for discussion purposes only

Report of Findings for Line 132  
Gas Pipeline Encroachment Pilot Program  
Final Report: Redacted



Standing on the line looking to the west.

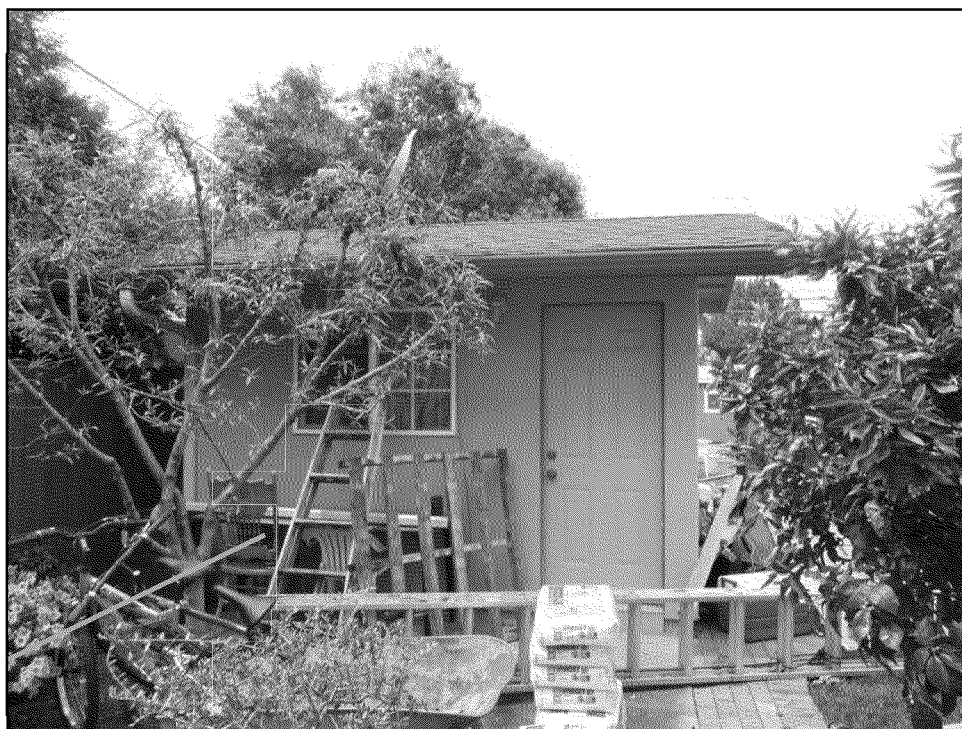

Shed is over the top of the line.

Internal draft for discussion purposes only

Report of Findings for Line 132  
Gas Pipeline Encroachment Pilot Program  
Final Report: Redacted



Patio with overhang is over the top of the line.

Report of Findings for Line 132  
 Gas Pipeline Encroachment Pilot Program  
 Final Report: Redacted

Redacted

<b>Owner:</b>	<span style="border: 1px solid black; padding: 2px;">Redacted</span>
<b>Property:</b>	<span style="border: 1px solid black; padding: 2px;">Redacted</span>
<b>APN:</b>	<span style="border: 1px solid black; padding: 2px;">Redacted</span>
<b>County:</b>	Santa Clara
<b>Depth of Cover</b>	52"
<b>Pipeline:</b>	132
<b>Encroachment Type:</b>	Mobile Home

**Summary:**

Property boundaries are not yet resolved as there is little monumentation in the area and to resolve the boundary would likely require an extensive survey of the property and surrounding areas. The easement lines are not yet shown on the map. The edge of the mobile home is .73' away from the pipeline and the concrete patio is .25' away from pipeline. There are utility hookups on the adjacent lot that may be encroaching into the easement.

Report of Findings for Line 132  
Gas Pipeline Encroachment Pilot Program  
Final Report: Redacted

Redacted

·  
·  
·  
·

Report of Findings for Line 132  
Gas Pipeline Encroachment Pilot Program  
Final Report: Redacted

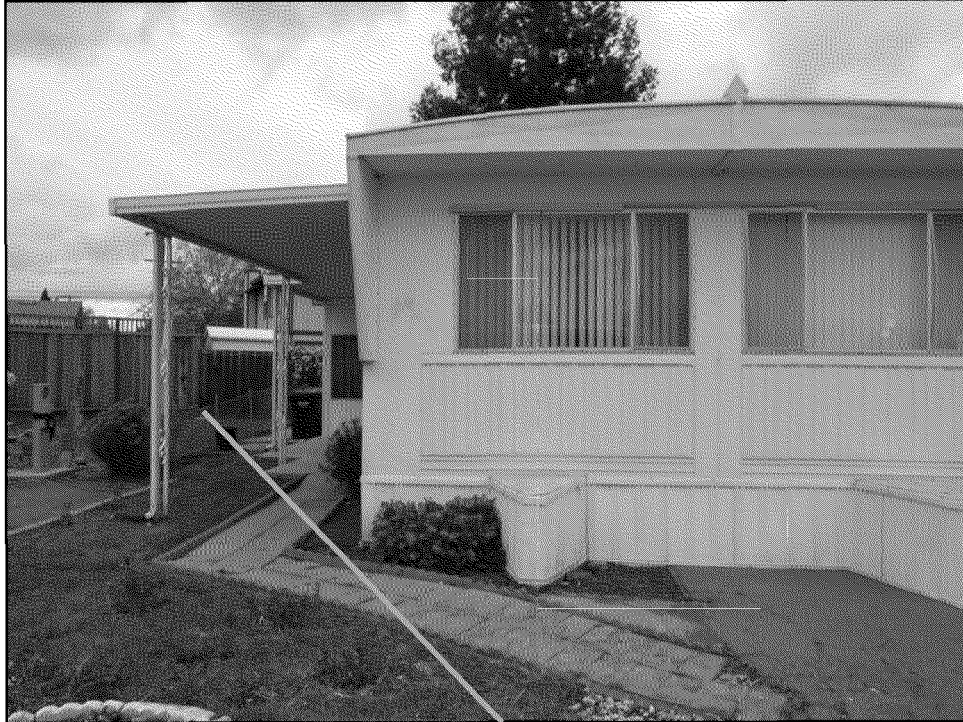

Standing on the line looking west.



Standing on the line looking to the east.

Internal draft for discussion purposes only

Report of Findings for Line 132  
Gas Pipeline Encroachment Pilot Program  
Final Report: Redacted



Mobile home is within the easement.

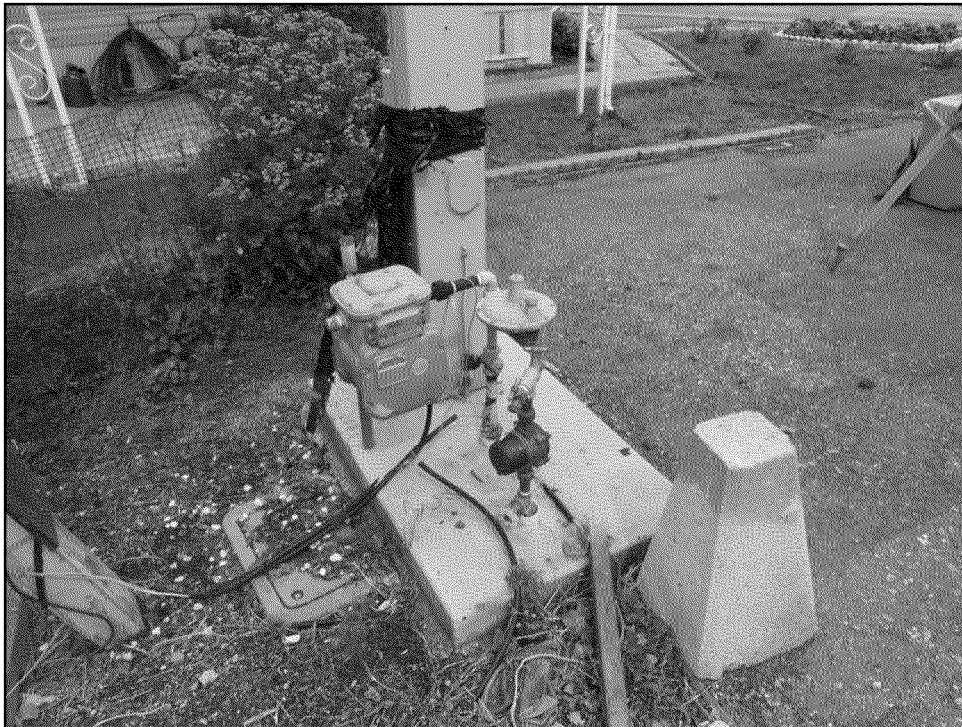

Utility hooks ups are within the easement.

Internal draft for discussion purposes only

Report of Findings for Line 132  
Gas Pipeline Encroachment Pilot Program  
Final Report:

Redacted

<b>Owner:</b>	<input type="text" value="Redacted"/>
<b>Property:</b>	<input type="text" value="Redacted"/>
<b>APN:</b>	<input type="text" value="Redacted"/>
<b>County:</b>	Santa Clara
<b>Depth of Cover</b>	40"
<b>Pipeline:</b>	132
<b>Encroachment Type:</b>	Shed

**Summary:**

Storage shed is within the easement and over the pipeline. The edge of the house is .3' into the easement and not over the pipeline

Internal draft for discussion purposes only



Report of Findings for Line 132  
Gas Pipeline Encroachment Pilot Program  
Final Report: 791 San Lucas Ave, Mountain View

Redacted

2019-03-28 10:10

Report of Findings for Line 132  
Gas Pipeline Encroachment Pilot Program  
Final Report: Redacted



Standing on the line looking northwest



Standing on the line looking to the southeast

Internal draft for discussion purposes only

Report of Findings for Line 132  
Gas Pipeline Encroachment Pilot Program  
Final Report: Redacted



Shed is within the easement area.



Shed is over the top of the line.

Internal draft for discussion purposes only

Report of Findings for Line 132  
Gas Pipeline Encroachment Pilot Program  
Final Report: Redacted

Redacted

<b>Owner:</b>	<span style="border: 1px solid black; padding: 2px;">Redacted</span>
<b>Property:</b>	<span style="border: 1px solid black; padding: 2px;">Redacted</span>
<b>APN:</b>	<span style="border: 1px solid black; padding: 2px;">Redacted</span>
<b>County:</b>	Santa Clara
<b>Depth of Cover</b>	40"
<b>Pipeline:</b>	132
<b>Encroachment Type:</b>	House

**Summary:**

The house encroaches 1.4' into the easement and is not over the pipeline.

Report of Findings for Line 132  
Gas Pipeline Encroachment Pilot Program  
Final Report: Redacted

Redacted

ENCROACHMENT

.....

Report of Findings for Line 132  
Gas Pipeline Encroachment Pilot Program  
Final Report: Redacted



Standing on the line looking northwest



Standing on the line looking to the southeast

Internal draft for discussion purposes only

Report of Findings for Line 132  
Gas Pipeline Encroachment Pilot Program  
Final Report: Redacted



House, is within the easement area by 1.4'.

Report of Findings for Line 132  
Gas Pipeline Encroachment Pilot Program  
Final Report: Redacted

Redacted

<b>Owner:</b>	<span style="border: 1px solid black; padding: 2px;">Redacted</span>
<b>Property:</b>	<span style="border: 1px solid black; padding: 2px;">Redacted</span>
<b>APN:</b>	<span style="border: 1px solid black; padding: 2px;">Redacted</span>
<b>County:</b>	Santa Clara
<b>Depth of Cover</b>	40"
<b>Pipeline:</b>	132
<b>Encroachment Type:</b>	Garages

**Summary:**

There are two garages that fall within the easement on 132 at .9' and .6', but are not over the pipeline. One garage falls into the easement on 109 at .8', but is not over the pipeline.



Report of Findings for Line 132  
Gas Pipeline Encroachment Pilot Program  
Final Report: Redacted

Redacted

5/10/2010 10:48:48 AM

.....

Report of Findings for Line 132  
Gas Pipeline Encroachment Pilot Program  
Final Report: Redacted



Standing on Line 132 looking to the east down the line.

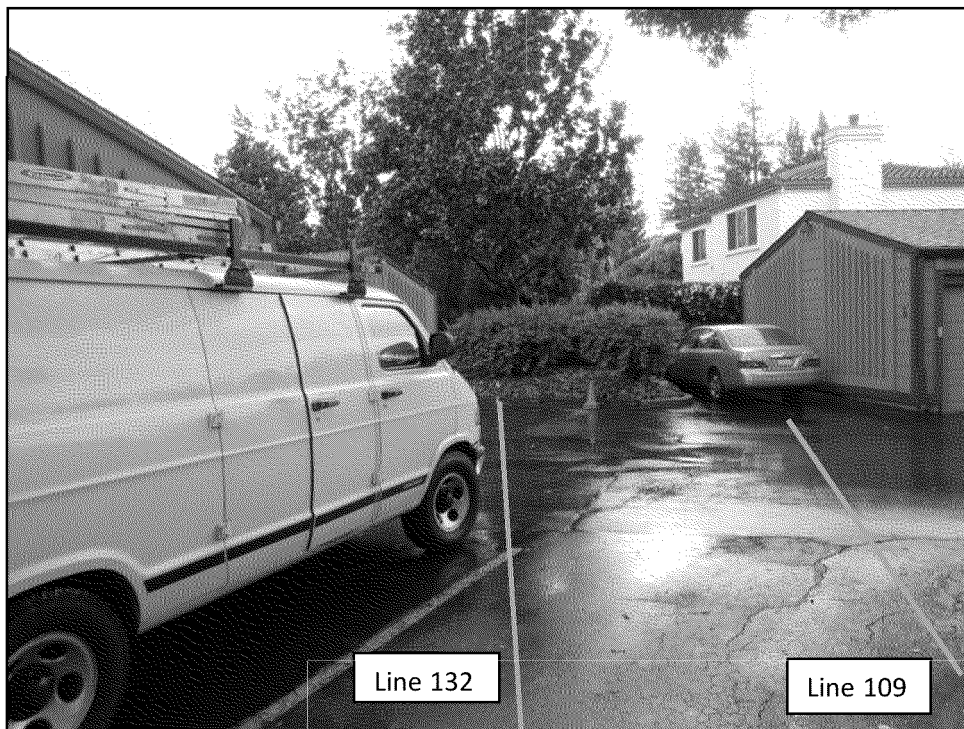

Standing on Line 132 looking to the west up the line

Internal draft for discussion purposes only

Report of Findings for Line 132  
Gas Pipeline Encroachment Pilot Program  
Final Report: Redacted

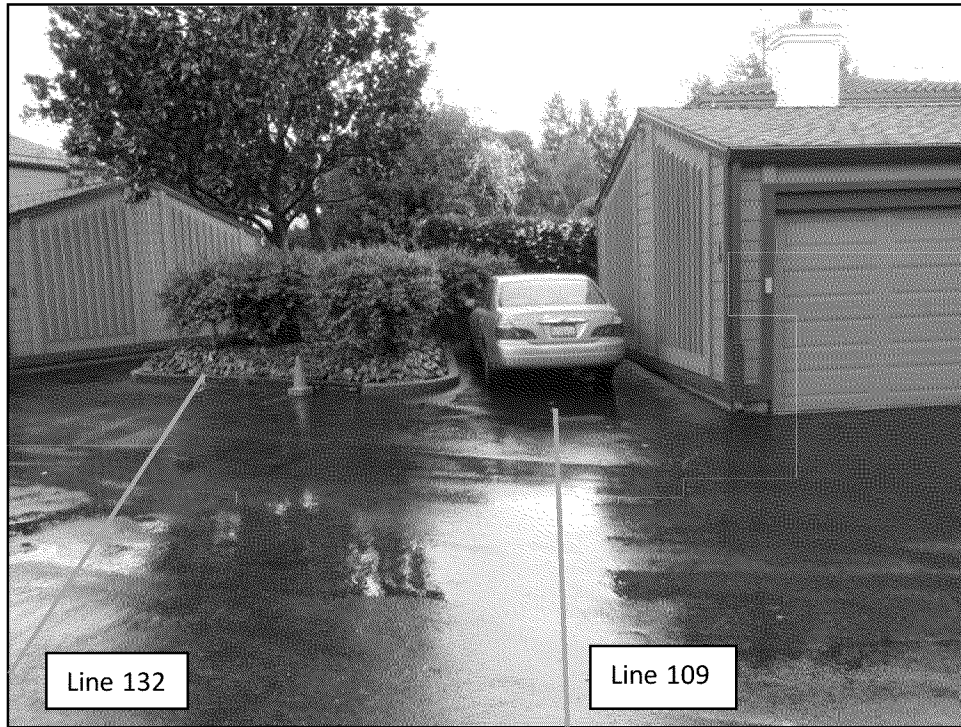

Standing on Line 109 looking to the west up the line.

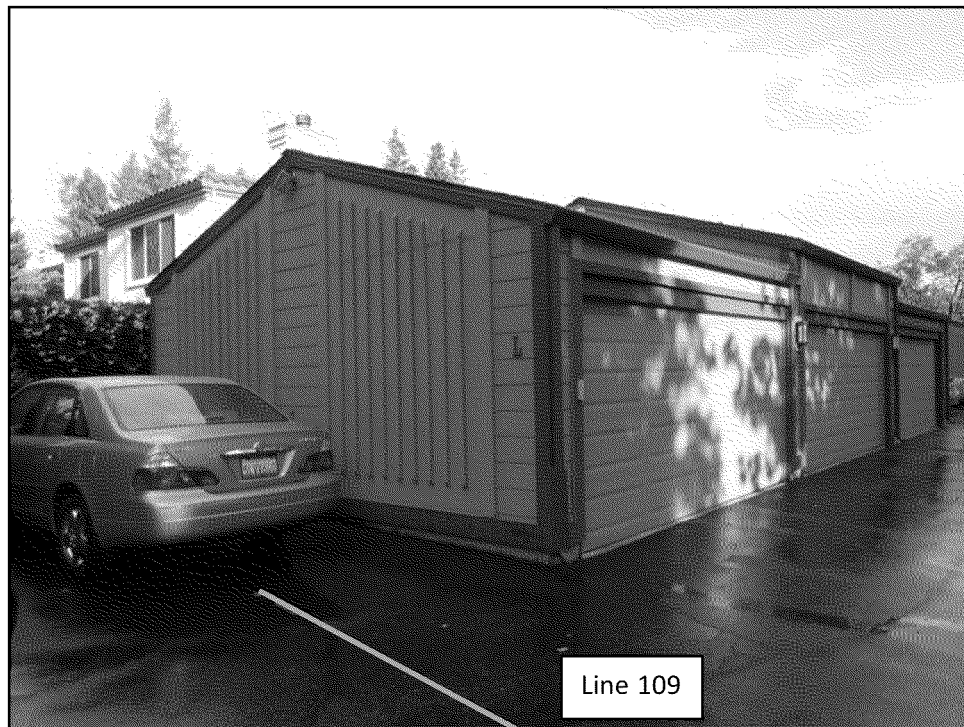

Parking Garage within the easement area.

Internal draft for discussion purposes only

Report of Findings for Line 132  
Gas Pipeline Encroachment Pilot Program  
Final Report: Redacted



Occupied Structure behind the vehicle.

Report of Findings for Line 132  
Gas Pipeline Encroachment Pilot Program  
Final Report: Redacted

Redacted

<b>Owner:</b>	<span style="border: 1px solid black; padding: 2px;">Redacted</span>
<b>Property:</b>	<span style="border: 1px solid black; padding: 2px;">Redacted</span>
<b>APN:</b>	<span style="border: 1px solid black; padding: 2px;">Redacted</span>
<b>County:</b>	Santa Clara
<b>Depth of Cover</b>	40"
<b>Pipeline:</b>	132
<b>Encroachment Type:</b>	Concrete patio

**Summary:**

Concrete patio is over the pipeline. House is not within the easement.

Report of Findings for Line 132  
Gas Pipeline Encroachment Pilot Program  
Final Report: Redacted

Redacted

F:\445024\132

Report of Findings for Line 132  
Gas Pipeline Encroachment Pilot Program  
Final Report: Redacted



Standing on the line looking northwest



Standing on line looking southeast

Internal draft for discussion purposes only

Report of Findings for Line 132  
Gas Pipeline Encroachment Pilot Program  
Final Report: Redacted



Standing on the line looking northwest



House is not within the easement area.

Internal draft for discussion purposes only