

R-29 L-109 REPL 0.61 MI MP 9.27-9.89 Spread 6

Construction Manager: Jeff Floersch (408) 731-0767

Redacted

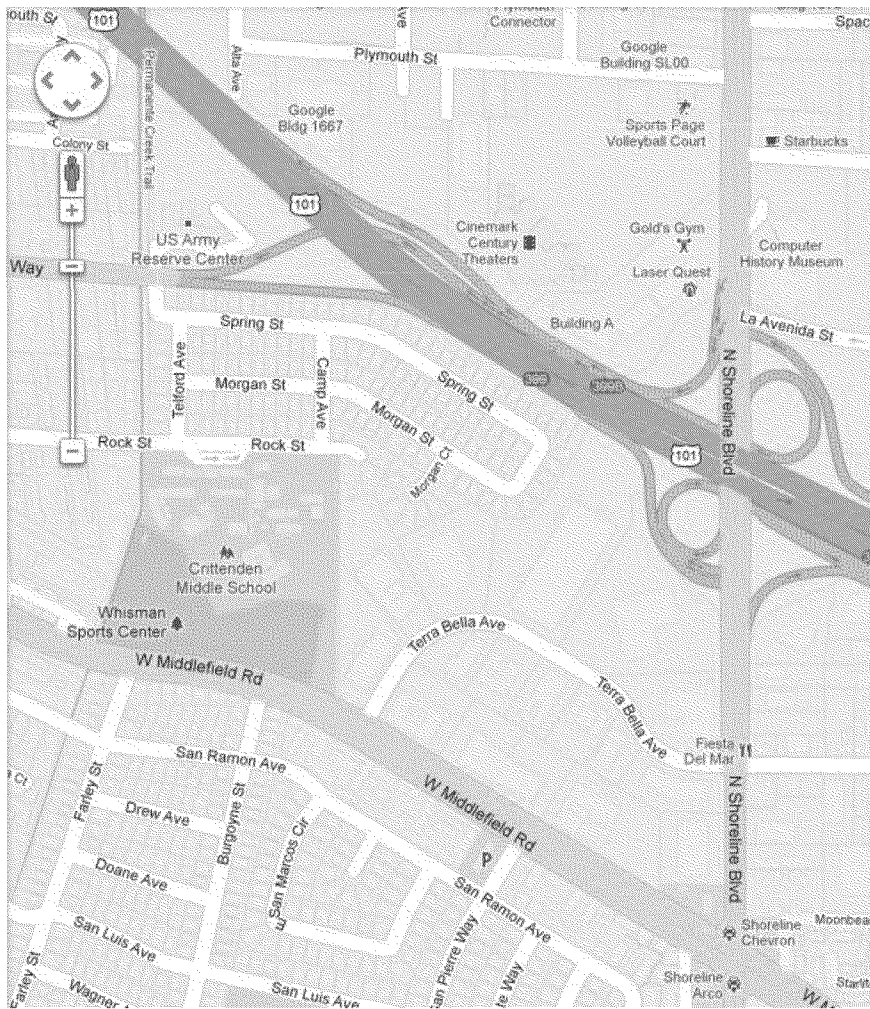

R-30 L-109_3A REPL 1.61mi MP 17.01-18.61 PH1

Construction Manager: Richard Hall (254) 716-959

Redacted

[Google Maps](#)

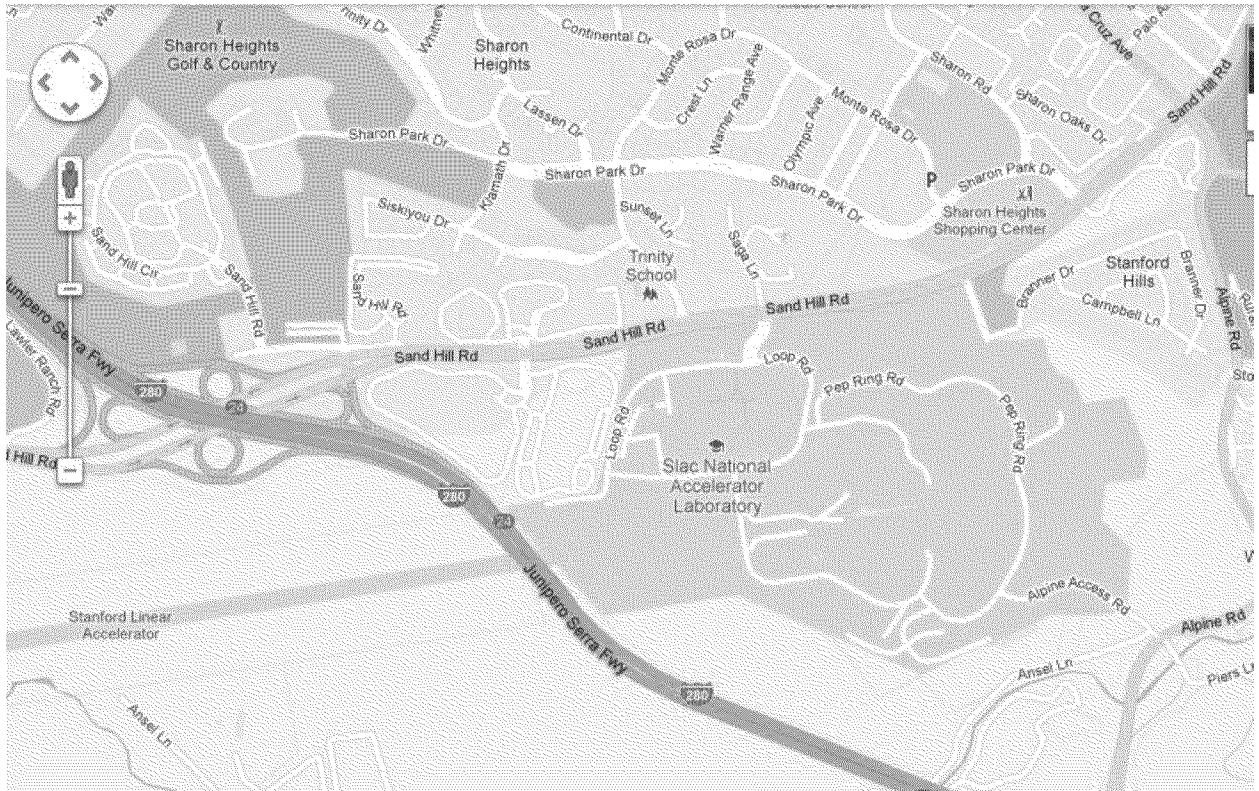

R-22 L-109_2A REPL 3.26mi MP 13.65-16.93 PH1

Construction Manager: Richard Hall (254) 716-959

Redacted

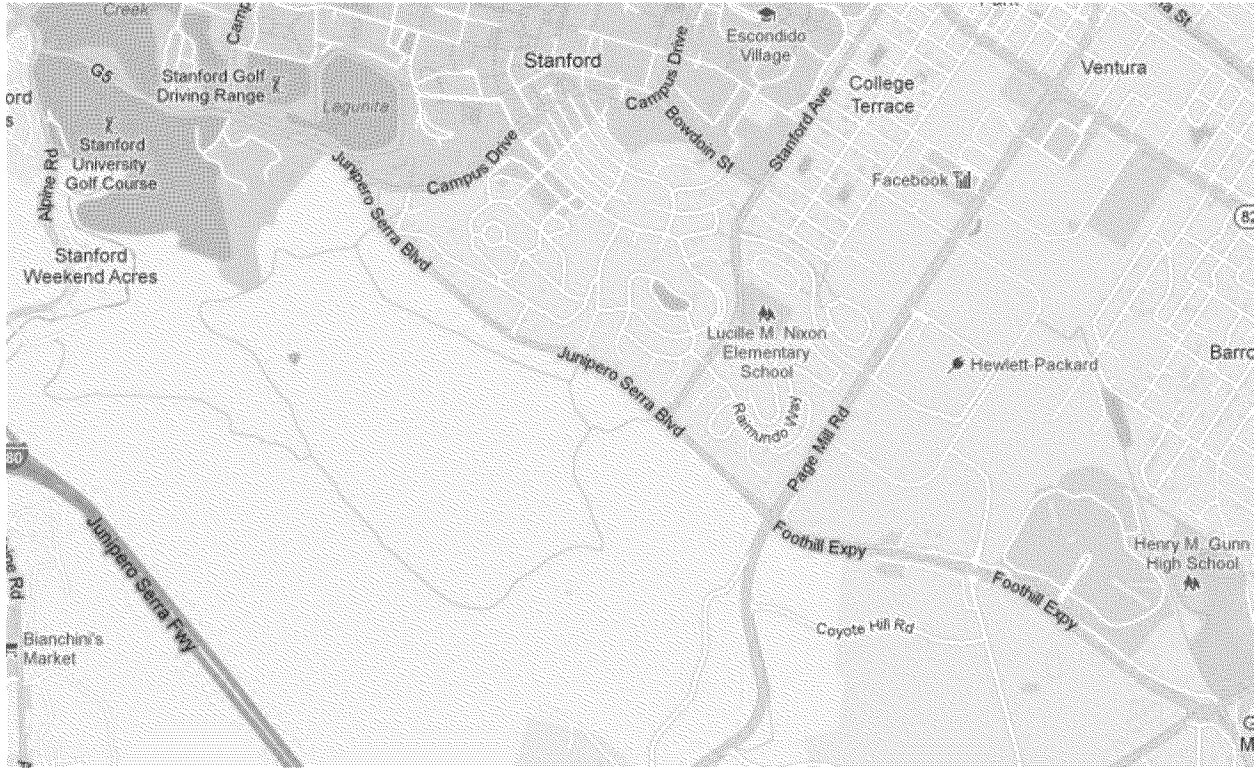

R-18 L-114_2 REPL 1.72 MI MP 9.03-10.52

Construction Manager: Rex King

Redacted

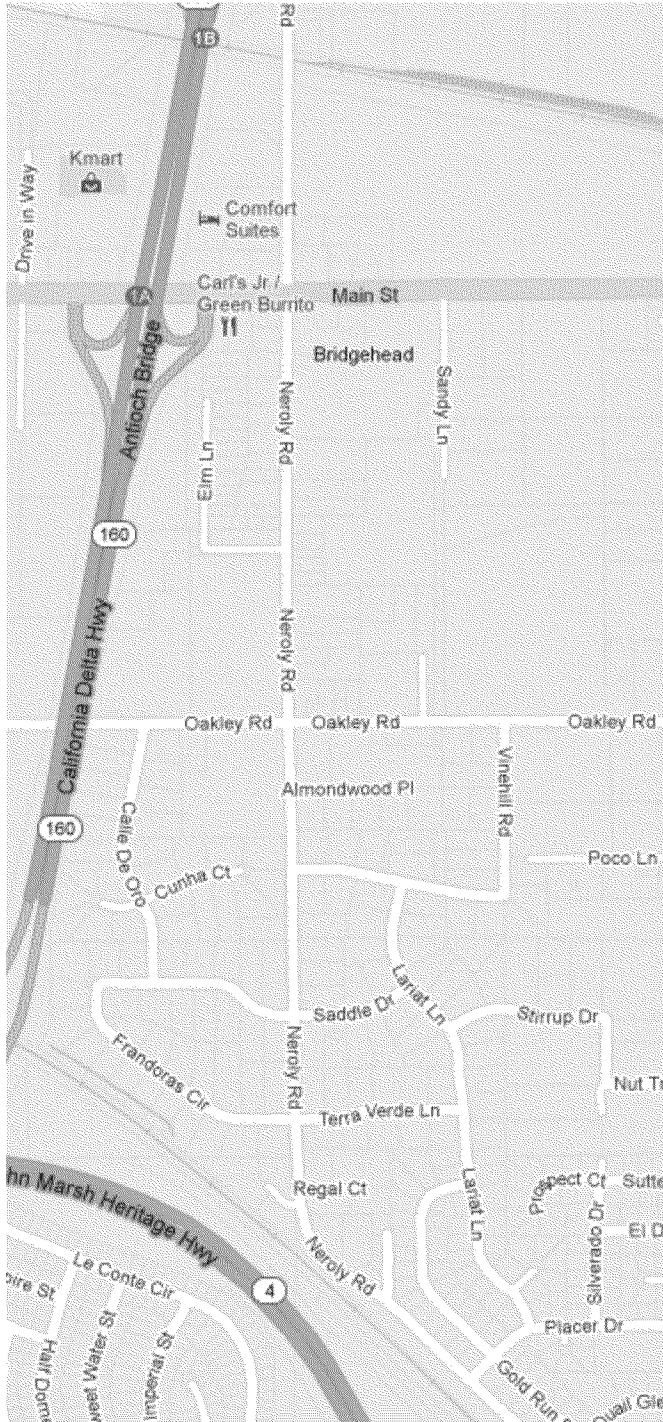

R-41 DFM-1020-01 REPL 2.69mi MP 0.00-2.69 PH1 8" Dist.

Field Engineer: Mike Shaeffer (530) 228-0398

Redacted

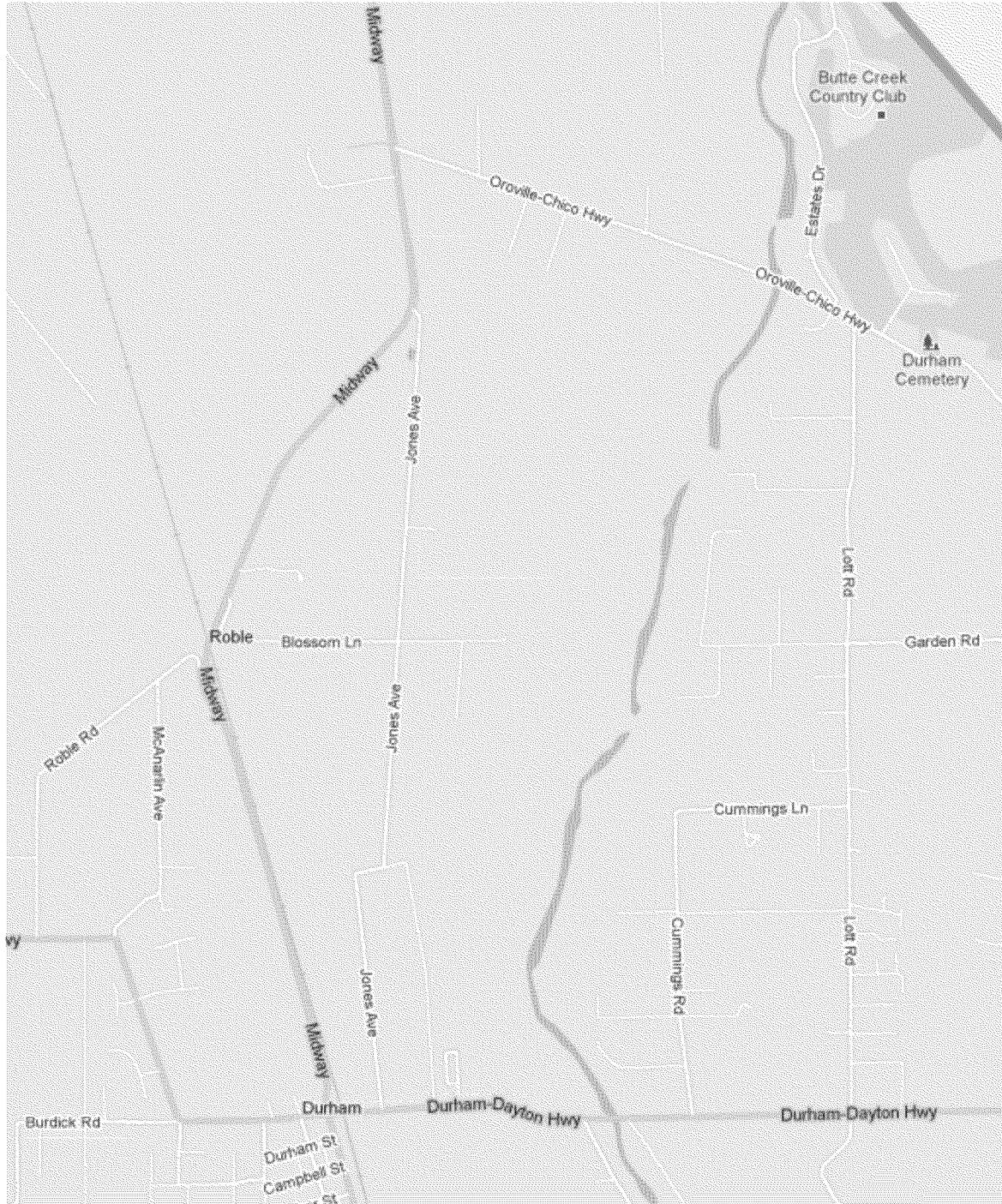

R-71 DFM-1502-08 REPL 0.52MI MP 0.01-0.52 PH1

Field Engineer: Mike Shaeffer (530) 228-0398

Redacted



R-06 L-111A REPL 8.83MI MP 18.70-27.54 PH1

Construction Manager: David Hamilton (559) 263-5486

Redacted

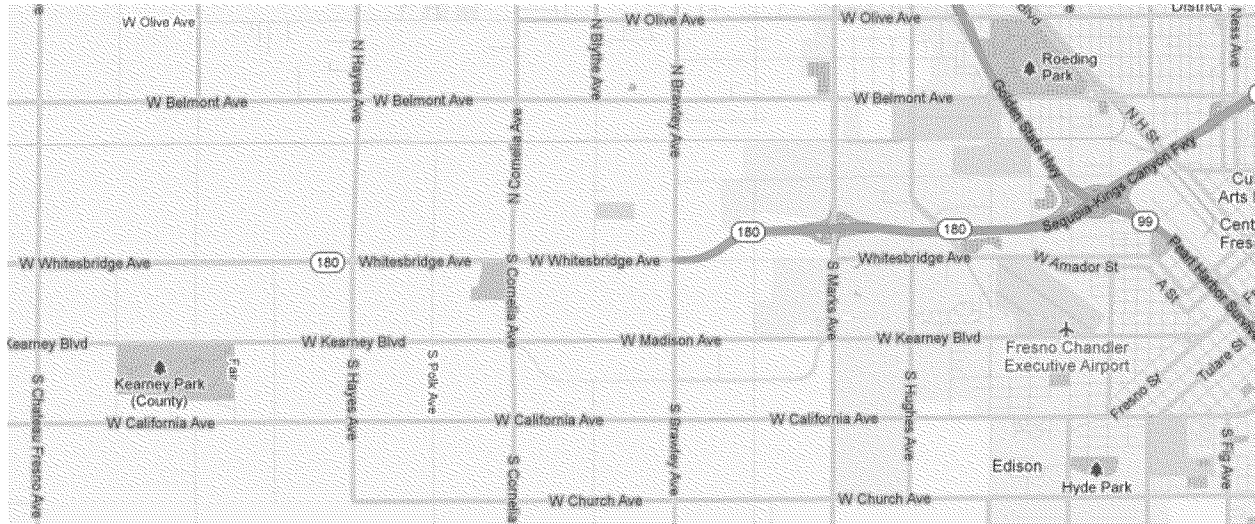

R-03 DFM-7221-10 REPL 4.05mi MP 12.07-16.13 PH1

Construction Manager:

Redacted

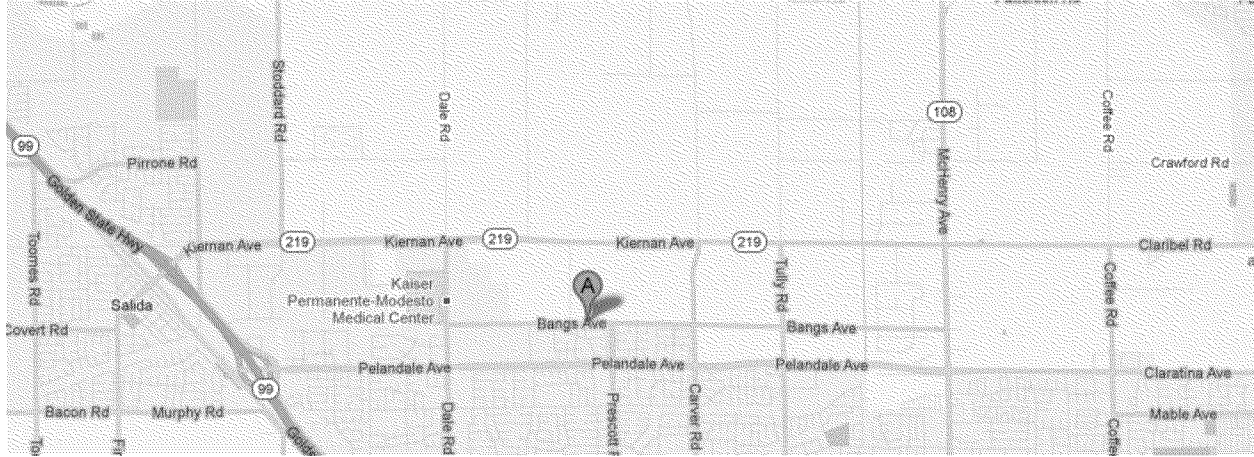

Strength Test TIM-020-12 Line 153

Construction Manager: Tom Morgan

Redacted



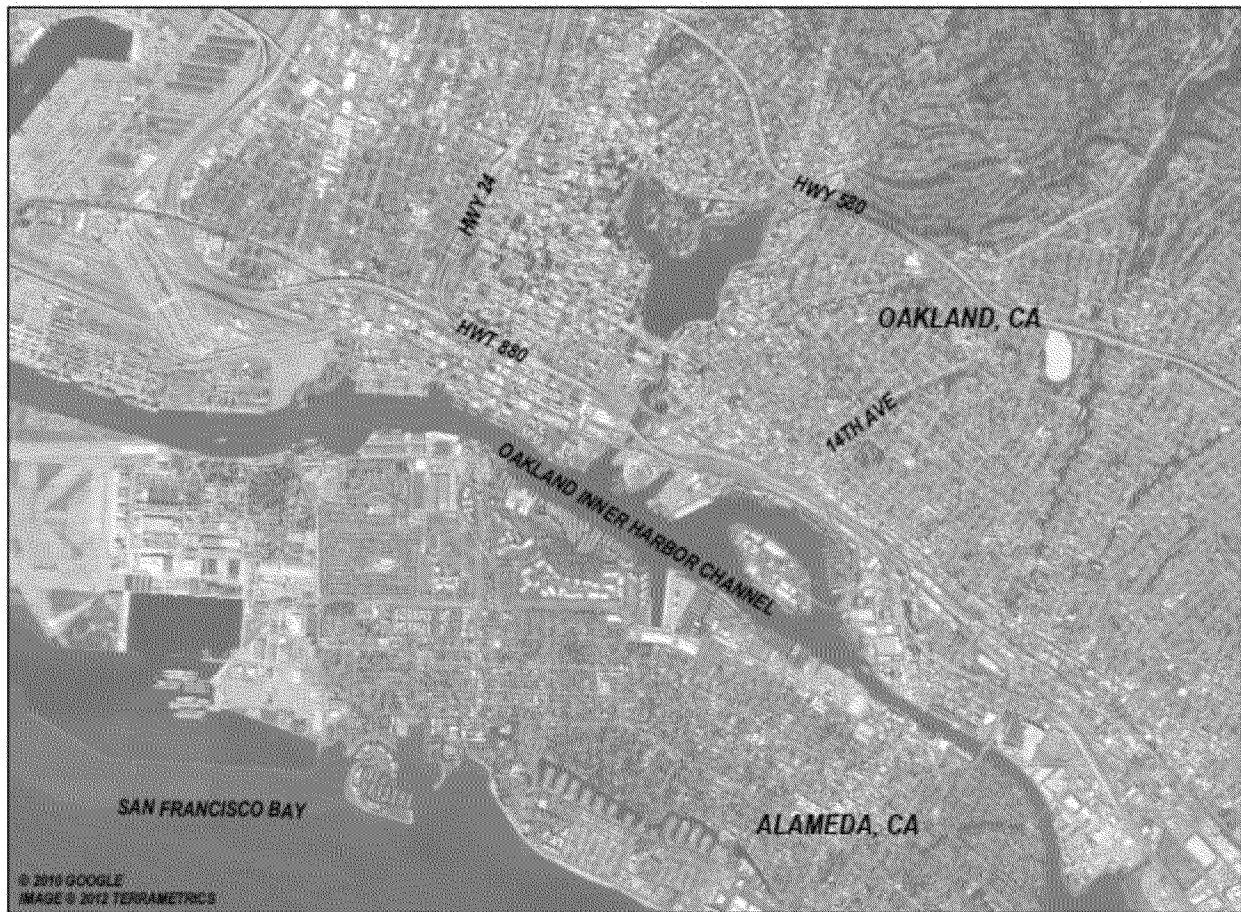

VICINITY SKETCH
NOT TO SCALE

Strength Test TIM-146-12 Line 0115-01

Construction Manager: S Salter

Redacted

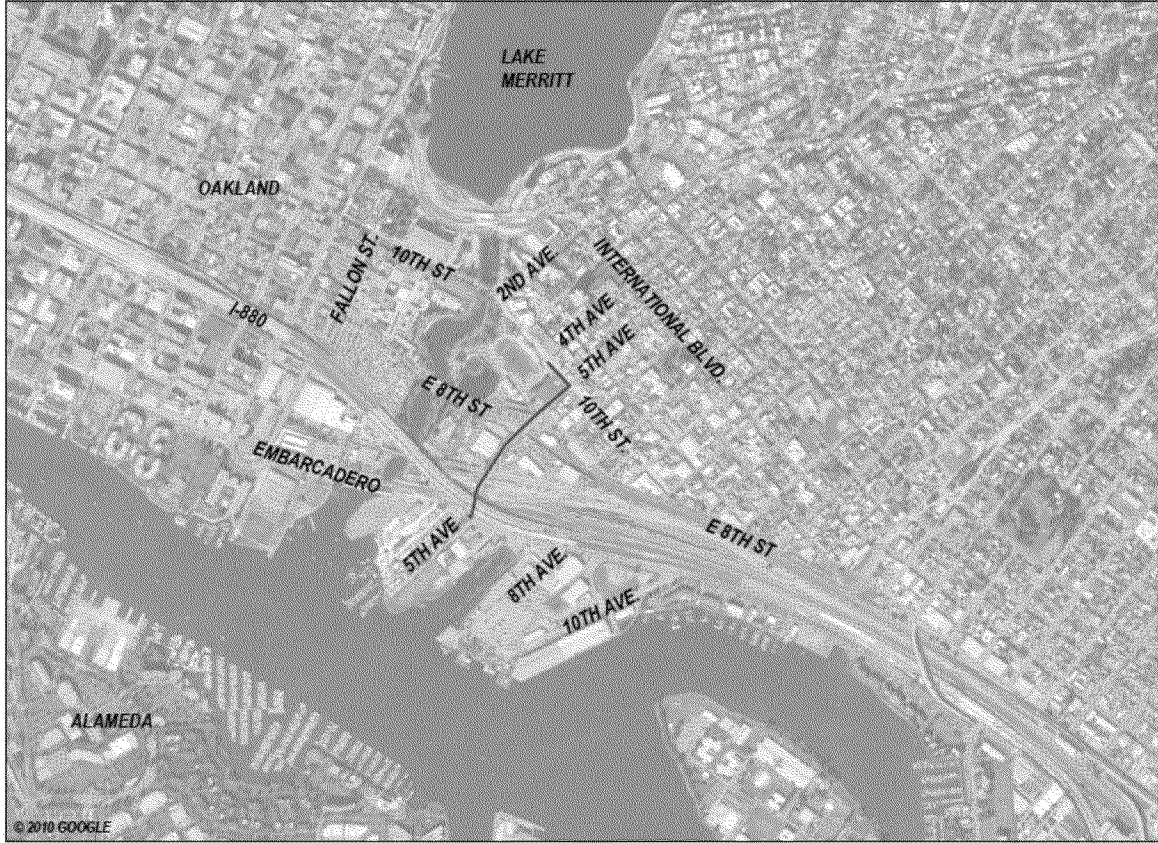

VICINITY SKETCH
NOT TO SCALE

OAKLAND, CA

Strength Test Redacted

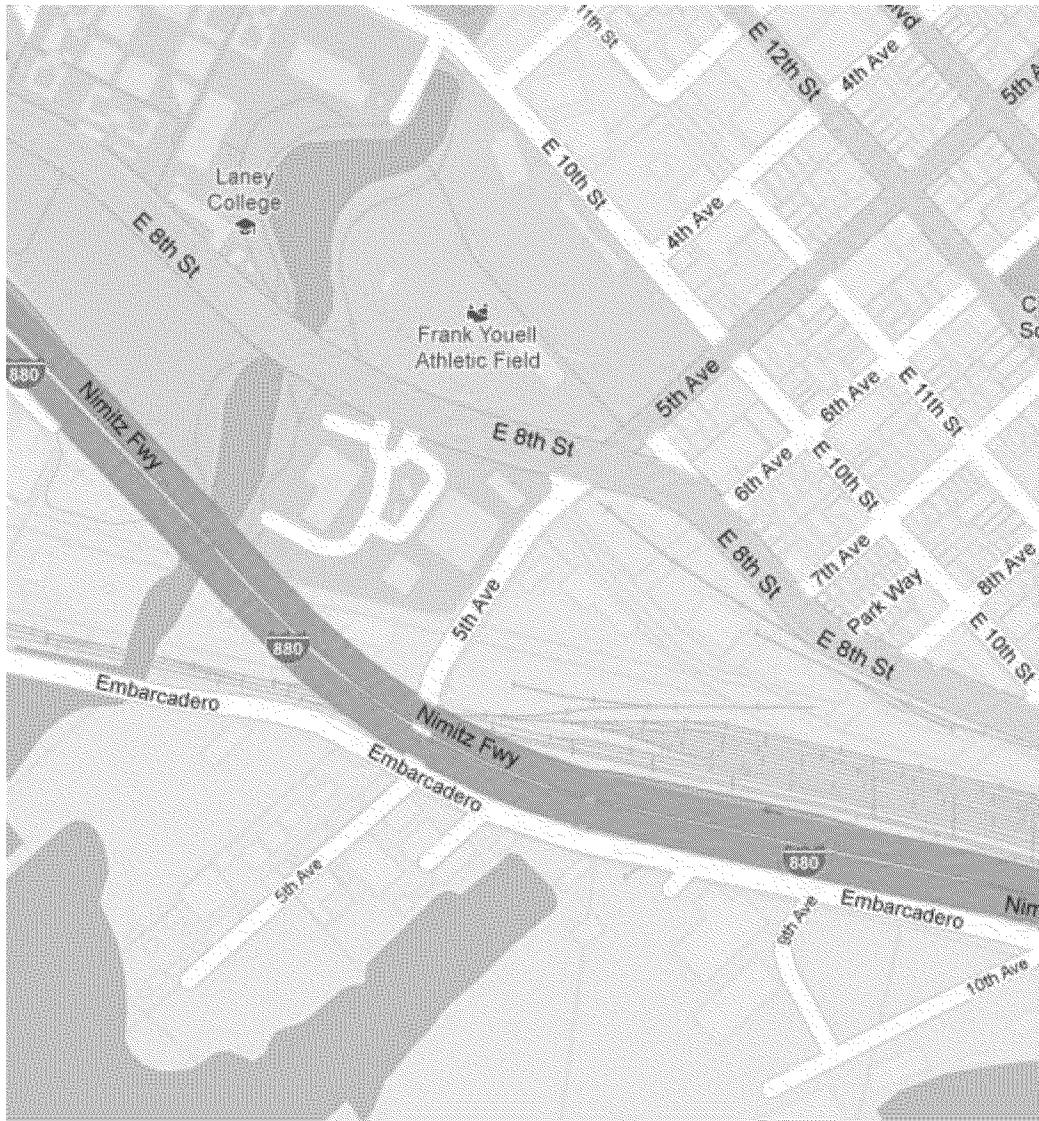

Strength Test TIM-162-12 DFM 7224-09 Modesto, CA

Construction Manager: Carl Whatley (949) 943-4564

Redacted

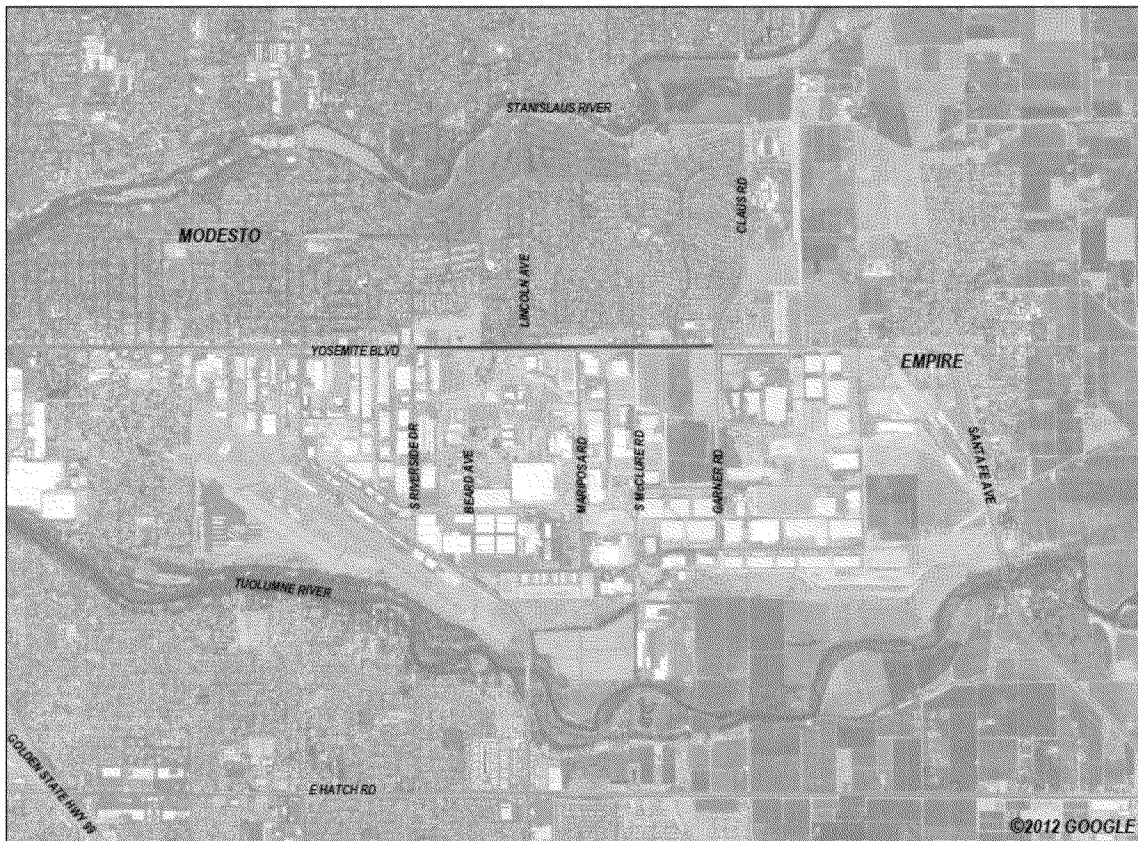

VICINITY SKETCH
NOT TO SCALE

Strength Test Redacted

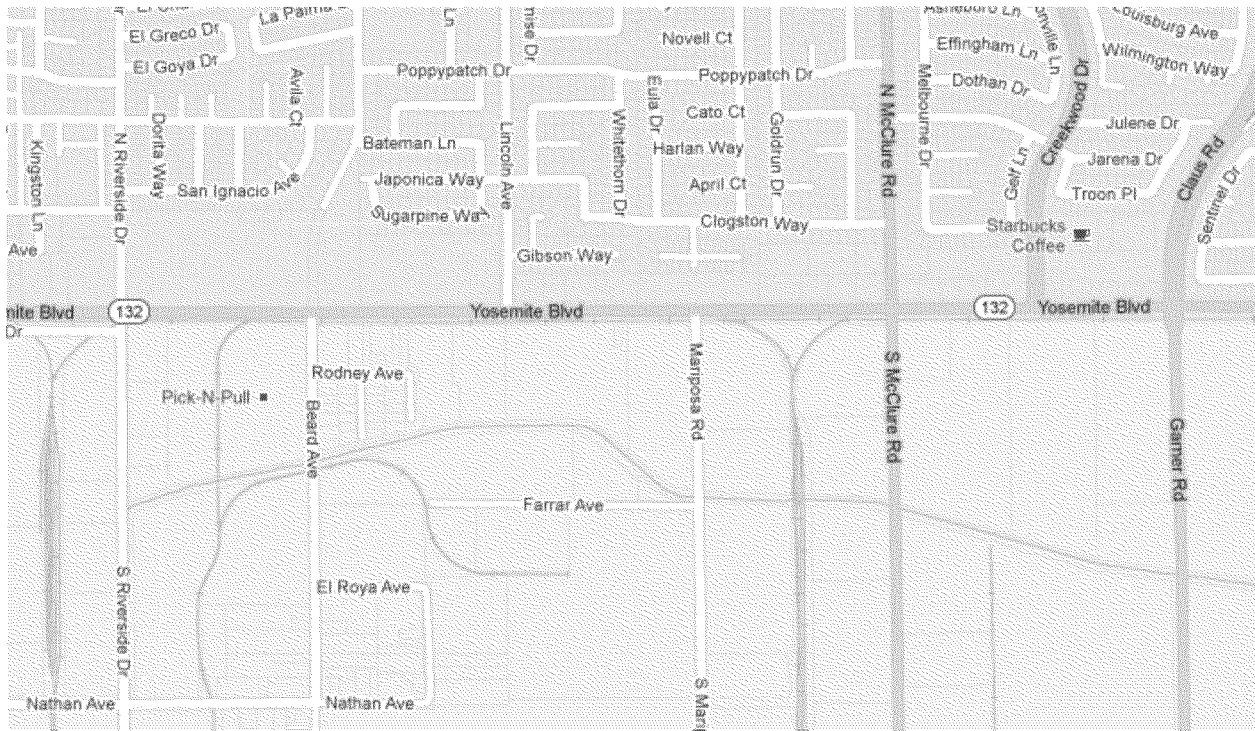

Strength Test TIM-155-12 L-138D

Construction Manager: Robert Bevington (559) 317-9601

Redacted

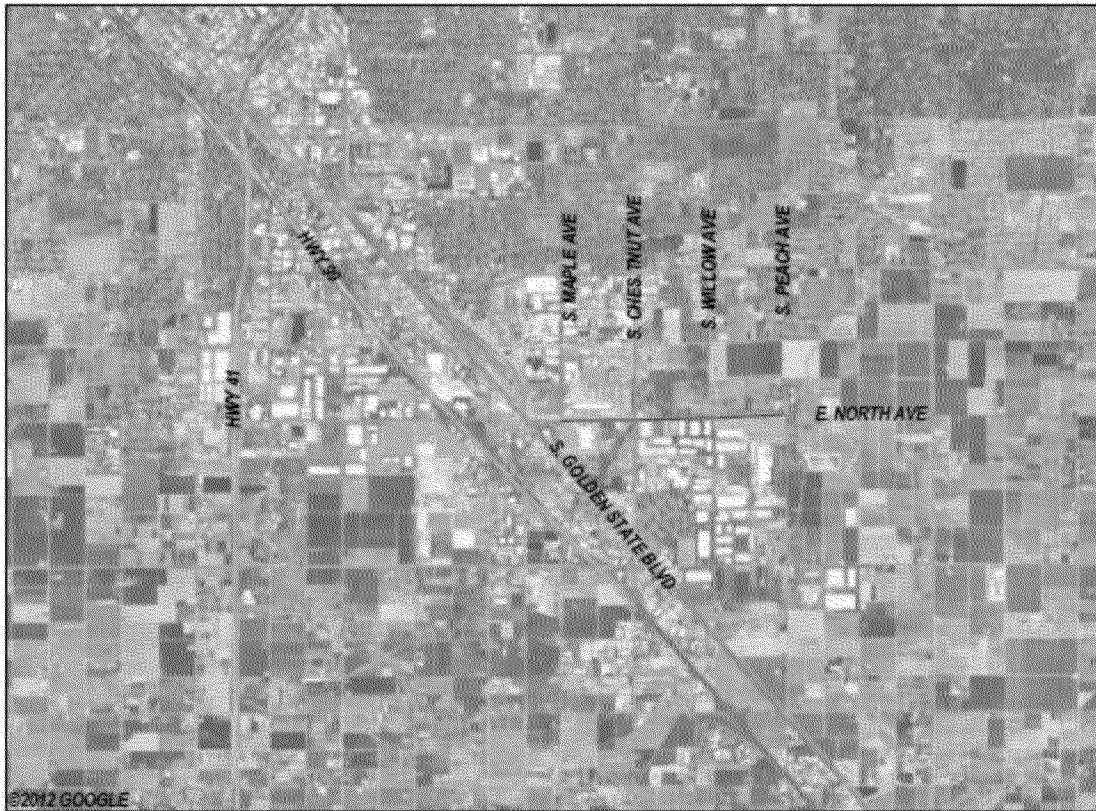

VICINITY SKETCH
NOT TO SCALE

FRESNO, CA

Strength Test Redacted

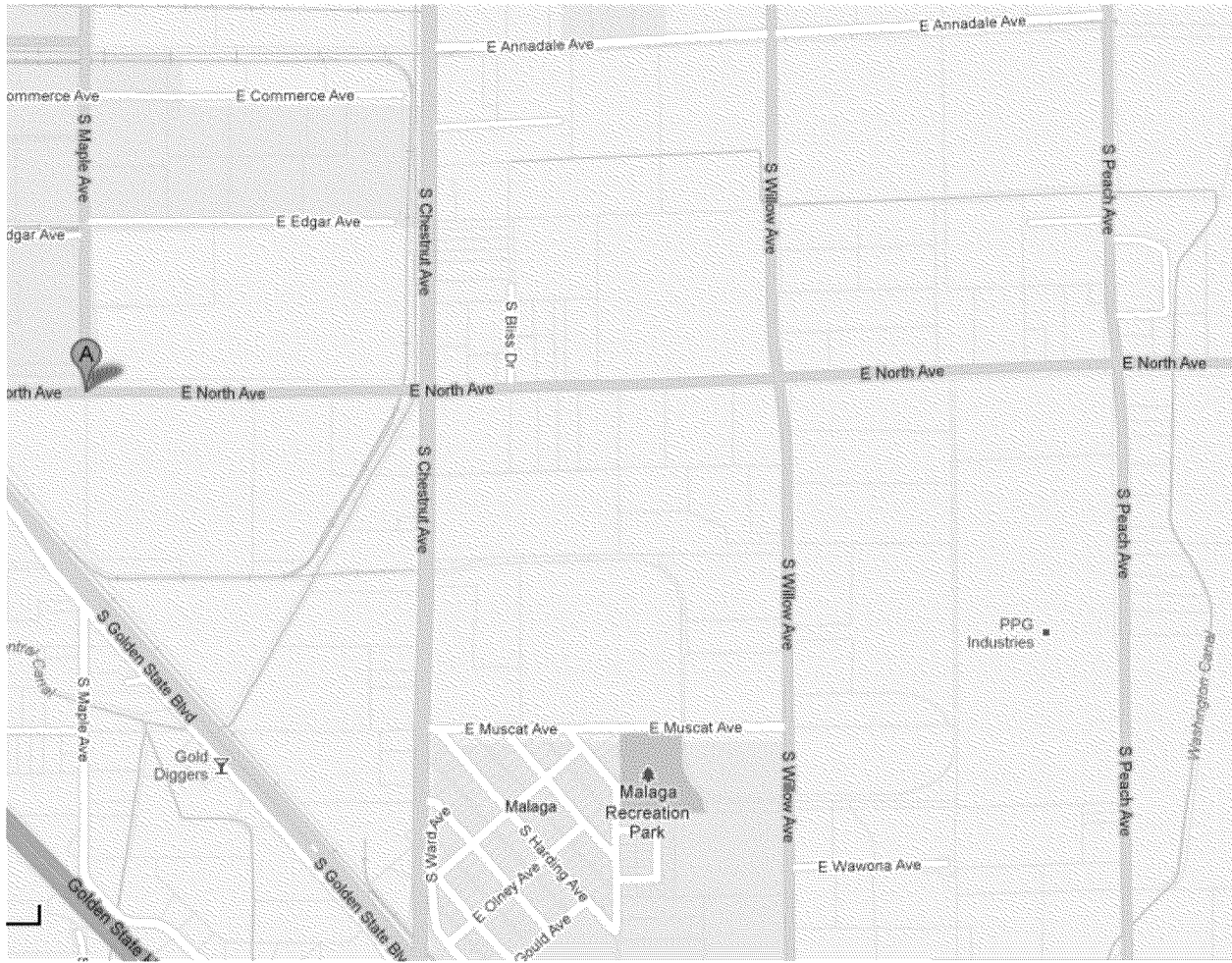

Redacted

Construction Manager Kevin Geroy (925) 895-3160

Redacted

Redacted

Redacted

Construction Manager: Adam Linney (925) 588-8951

Redacted

Redacted

Redacted

Construction Manager: Adam Linney (925) 588-8951

Redacted

Redacted

Redacted

Redacted

Redacted

Construction Manager: Adam Linney (925) 588-8951

Redacted

Redacted

Redacted

Construction Manager Todd Fore (405) 614-4344

Redacted

Redacted

Redacted

Construction Manager Todd Fore (405) 614-4344

Redacted

Redacted