4/24/2013

Safety and Enforcement Division
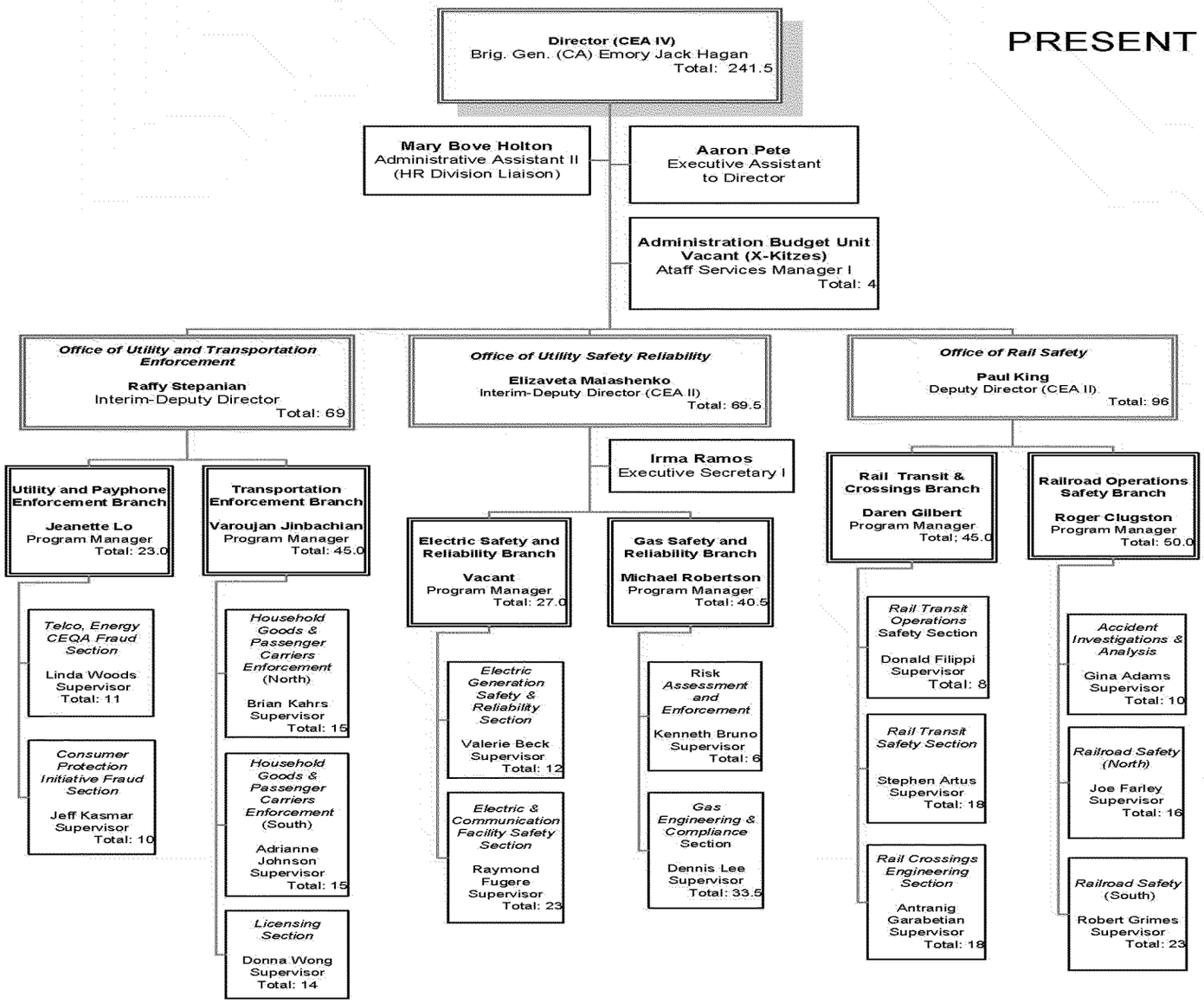
PRESENT