# STATE OF CALIFORNIA VIDEO FRANCHISE TERRITORY
## Cequel III Com. dba Suddenlink (#034) 5th Amendment

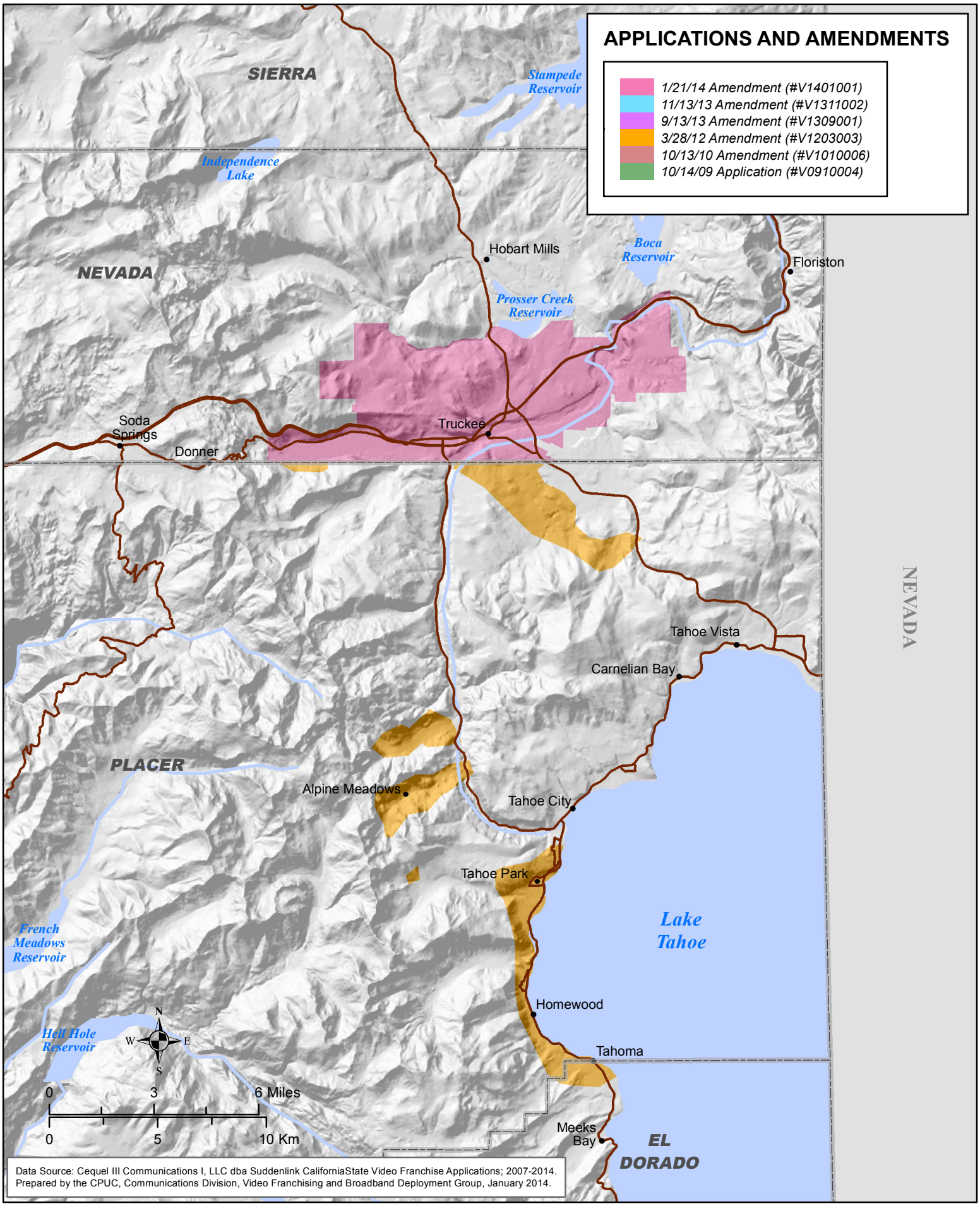


Data Source: Cequel III Communications I, LLC dba Suddenlink CaliforniaState Video Franchise Applications; 2007-2014.
Prepared by the CPUC, Communications Division, Video Franchising and Broadband Deployment Group, January 2014.