LFA boundary for 26th Amendment
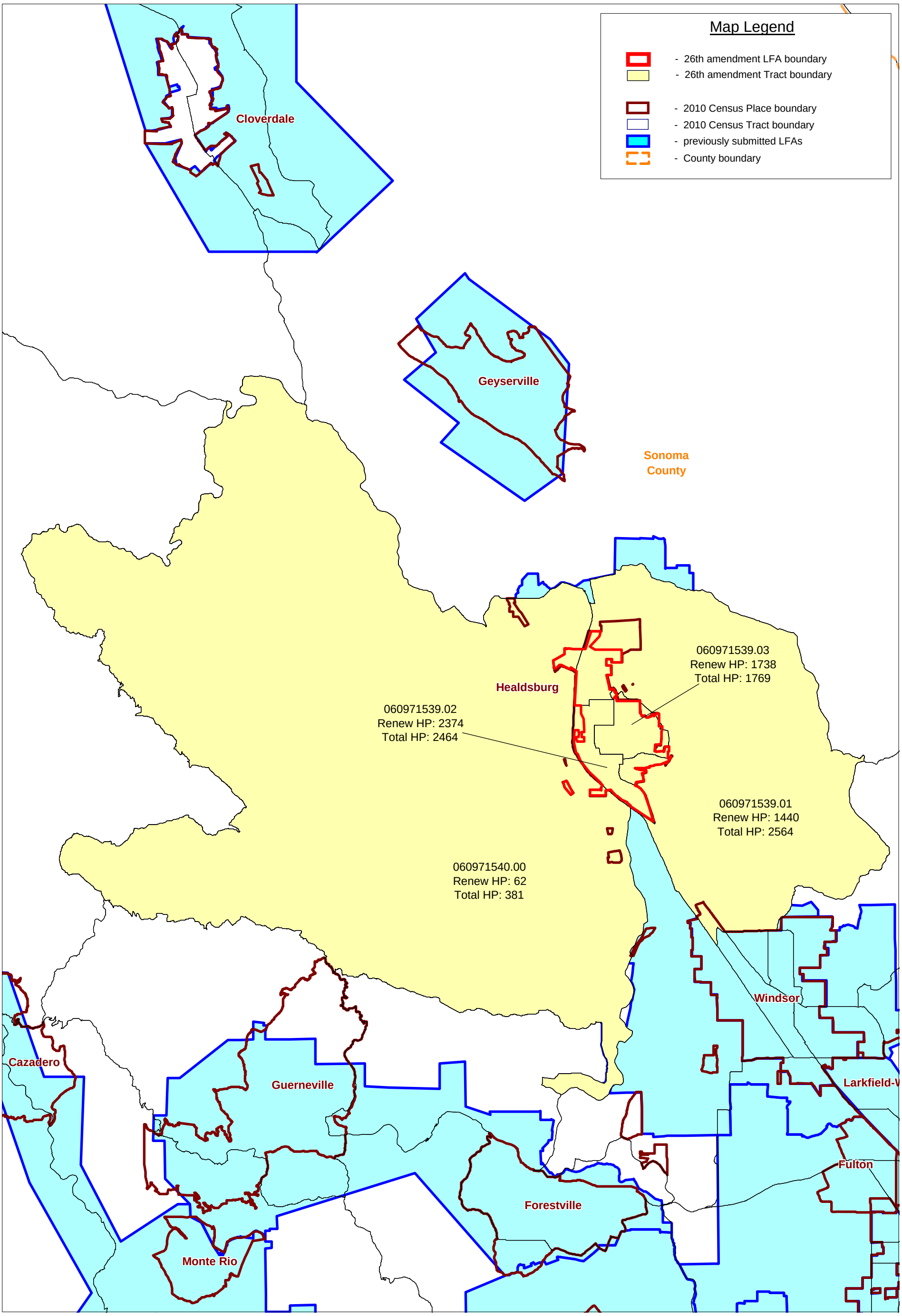
HEALDSBURG, CA - SPA 8155-3000-0200