STATE OF CALIFORNIA VIDEO FRANCHISE TERRITORY
Comcast (Franchise No. 021) 29th Am - 10/29/14

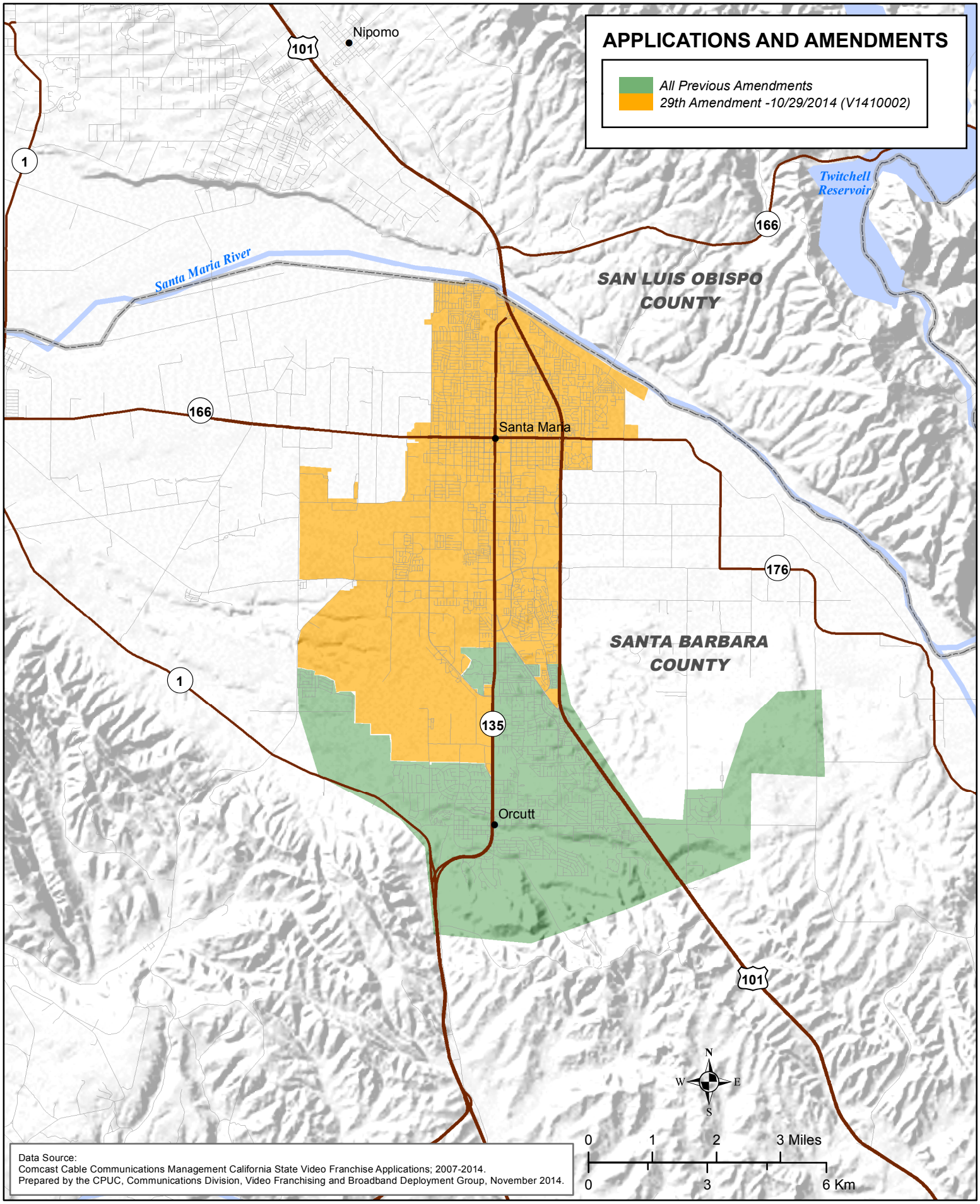

Data Source:
Comcast Cable Communications Management California State Video Franchise Applications; 2007-2014.
Prepared by the CPUC, Communications Division, Video Franchising and Broadband Deployment Group, November 2014.