

Received \_\_\_\_\_

Examined \_\_\_\_\_

CLASS D  
WATER UTILITIES

U# 5510016

2016  
ANNUAL REPORT  
OF

SIERRA Park Water Company

(NAME UNDER WHICH CORPORATION, PARTNERSHIP, OR INDIVIDUAL IS DOING BUSINESS)

P.O. Box 424 Mi Wuk Village, CA 95346

(OFFICIAL MAILING ADDRESS)

ZIP

TO THE  
PUBLIC UTILITIES COMMISSION  
STATE OF CALIFORNIA  
FOR THE YEAR ENDED DECEMBER 31, 2016

REPORT MUST BE FILED NOT LATER THAN MARCH 31, 2017

## TABLE OF CONTENTS

	<u>Page</u>
Instructions	2
General Information	3
Excess Capacity and Non-Tariffed Services	4
Safe Drinking Water Bond Act/State Revolving Fund Data	5-6
Schedule A - Balance Sheet	7
Schedule B - Water Plant In Service	8
Schedule C - Reserve for Depreciation of Utility Plant	8
Schedule D - Capital Stock Outstanding (As of December 31, 2016)	9
Schedule E - Long-Term Debts	10
Schedule F - Income Statement	11
Schedule G - Source of Supply and Water Developed Wells	12
Schedule H - Water Delivered to Metered Customers	12
Schedule I - Employees and Their Compensation	12
Schedule J - Advances for Construction	13
Schedule K - Total Meters and Services (Active and Inactive)	13
Schedule L - Meter Testing Data	13
Schedule M - Service Connections at End of Year	13
Schedule N - Storage Facilities	13
Schedule O - Footages of Pipe (Excluding Service Pipes)	13
Facility Fees Data	14
Declaration	15

## INSTRUCTIONS

1. Two completed and signed hard copies of this report and one electronic copy must be filed **NOT LATER THAN MARCH 31, 2017**, with:

**CALIFORNIA PUBLIC UTILITIES COMMISSION  
WATER DIVISION  
ATTN: BRUCE DEBERRY  
505 VAN NESS AVENUE, ROOM 3106  
SAN FRANCISCO, CALIFORNIA 94102-3298  
[bmd@cpuc.ca.gov](mailto:bmd@cpuc.ca.gov)**

2. Failure to file the report on time may subject a utility to the penalties and sanctions provided by the Public Utilities Code.
3. The Oath on Page 12, must be signed by an authorized officer, partner, or owner.
4. The report must be prepared in ink, typed or computer generated.
5. The report must be filled in, and every question answered. **LEAVE NO SCHEDULE BLANK.** Insert the words "none" or "not applicable" or "n/a" when appropriate.
6. Certain balance sheet and income statement accounts flow to supplemental schedules. The totals of the details in the latter must agree with the balances of the accounts to which they refer.
7. Some schedules provide for a "balance at beginning of year." The amount shown should agree with the "balance at end of year" as shown in the report for the previous year. If there is a difference it should be explained by footnote.
8. When there is insufficient space in a schedule to permit a complete statement of the requested information, insert sheets should be prepared and identified by the number of the schedule to which it refers. Be certain that the inserts are securely attached to the report. If inserts are needed, prepare all inserts in one separate electronic file in Microsoft Excel format and file it with the electronic file of this report.
9. This report must cover the calendar year from January 1, 2016, through December 31, 2016. Fiscal year reports will not be accepted.



**CLASS D WATER UTILITIES**

(HAVING LESS THAN 500 SERVICE CONNECTIONS)

Sierra Park Water Company, Inc.

(Name under which corporation, partnership or individual is doing business)

P.O. BOX 424 MiWuk Village, CA. 95346

(Official mailing address)

Sierra Park, Tuolumne County

(Service Area - Town and County)

Telephone Number: 209-586-3098 Fax Number: N/A

Email Address: KIRK.KNUDSEN@creationtech.com

**GENERAL INFORMATION**

(Attach a supplementary statement, if necessary)  
RETURN ORIGINAL TO COMMISSION, NO PHOTOCOPIES.

1. If a corporation show:
  - (A) Date of organization May 26, 2013 incorporated in the State of CALIFORNIA
  - (B) Names, titles and addresses of principal officers: \_\_\_\_\_
2. If unincorporated provide the name and address of the owner(s) or the partners:
 

SEE attached
3. Name, title, and telephone number of:
  - (A) One person listed above to receive correspondence: \_\_\_\_\_
  - (B) Person responsible for operations and services: \_\_\_\_\_
4. Were any contracts or agreements in effect with any organization or person covering service; supervision and/or management of your business affairs during the year? (Yes or No)
 

If so, what was the nature and the amount of each payment made under the agreement, to whom were payments made, and to what account was each payment charged?
5. State the names of associated companies or persons which, directly or indirectly, or through one or more intermediaries, control, or are controlled by, or are under common control with respondent:

**PUBLIC HEALTH STATUS**

6. Has state or local health department inspection been made during the year?
7. Are routine laboratory tests of water being made?
8. Has state health department water supply permit been obtained? (Indicate date)
9. If no permit has been obtained, state whether application has been made and when.
10. Show expiration date if state permit is temporary. N/A

Yes	No	Latest Date
	X	
Y		2/11/2013
Y		7/19/2013

11. List Name, Grade, and License Number of all Licensed Operators:
 

<u>John Marshall</u>	<u>D2 Operator</u>	<u>44271</u>
<u>JOHN Marshall</u>	<u>T2 OPERATOR</u>	<u>37809</u>

12. This annual report was prepared by:
 

Name of firm or consultant: N/A

Address of firm or consultant: \_\_\_\_\_

Phone Number of firm or consultant: \_\_\_\_\_



## Sierra Park Water Company Board of Directors 2016-2017

Members Name	Title	Address
Kirk Knudsen	President	2614 Park Wilshire Drive, San Jose, Ca. 95124
Phil Barthman	Vice President	4168 Berdina Road, Castro Valley, Ca. 94546
Bill Ordwein	Chief Operating Officer	PO Box 454 Mi Wuk Village, Ca. 95346
Wanda Lenhardt	Secretary	31900 South Bird Road , Tracy, Ca. 95304
Heidi Ordwein	Human Resources	PO Box 454 Mi Wuk Village, Ca. 95346

# Sierra Park Water Company Inc. Organization Chart

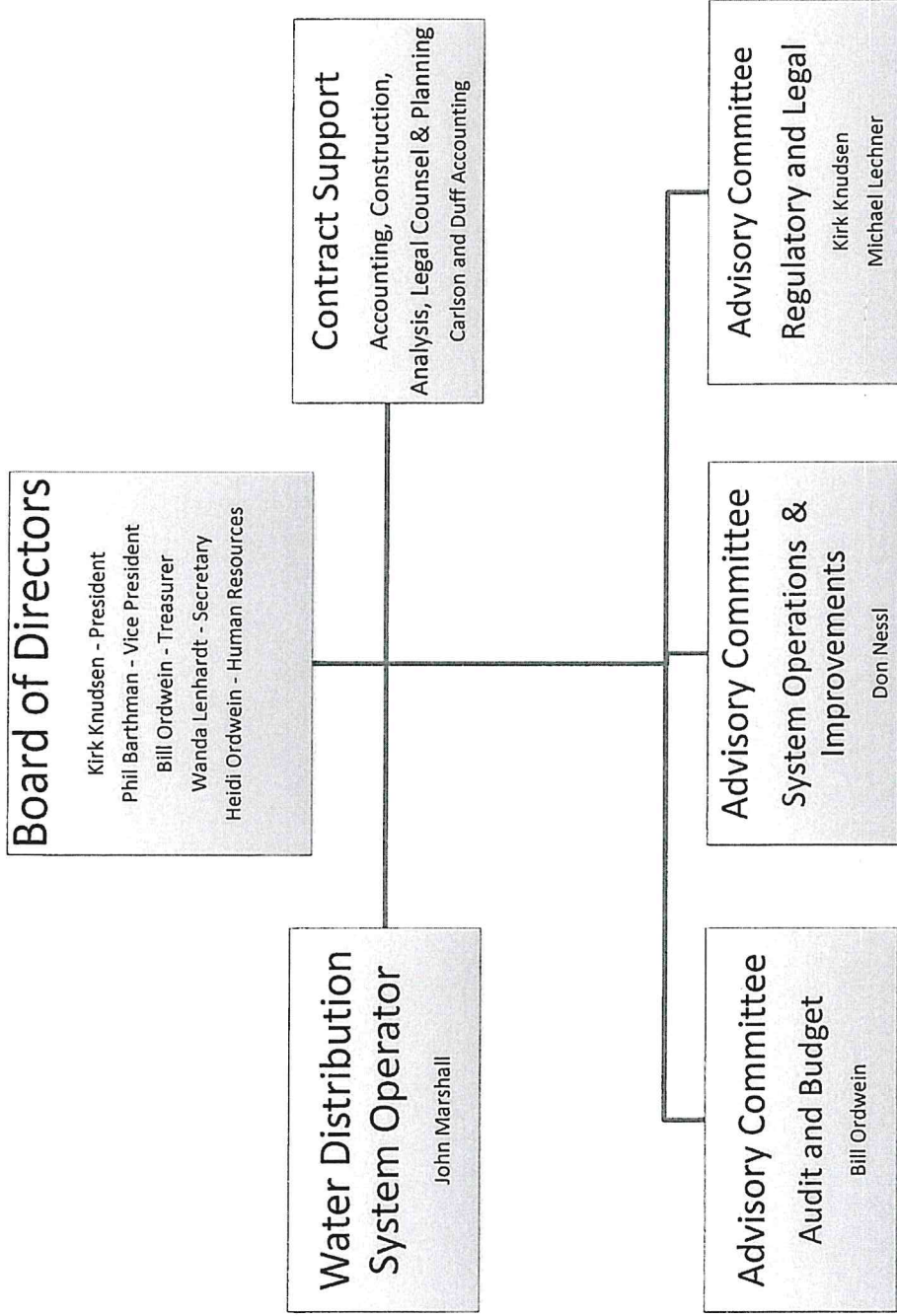

### Excess Capacity and Non-Tariffed Services

NOTE: In D.00-07-018, D.03-04-028, and D. 04-12-023, the CPUC set forth rules and requirements regarding water utilities provision of non-tariffed services using excess capacity. These decisions require water utilities to: 1) file an advice letter requesting Commission approval of that service, 2) provide information regarding non-tariffed goods/services in each company's Annual Report to the Commission.

Based on the information and filings required in D.00-07-018, D.03-04-028, and D.04-12-023, provide the following information by each individual non-tariffed goods and services provided in calendar year 2016:

Applies to All Non-Tariffed Goods/Services that require Approval by Advice Letter											
Row No.	Description of Non-Tariffed Good/Service	Active or Passive (by account)	Total Revenue Derived From Non-Tariffed Goods/Services (by account)	Revenue Account Number	Total Expenses Incurred to Provide Non-Tariffed Goods/Services (by Account)	Expense Account Number	Advice Letter and/or Resolution Number Approving Non-Tariffed Goods/Services (by Account)	Total Income Tax Liability Incurred Because of Non-Tariffed Goods/Services (by Account)	Income Tax Liability Account Number	Gross Value of Regulated Assets Used in the Provision of a Non-Tariffed Goods/Services (by Account)	Regulated Asset Account Number

N/A



**FOR ALL WATER COMPANIES  
SAFE DRINKING WATER BOND ACT/STATE REVOLVING FUND DATA**

Please provide the following information relating to each Safe Drinking Water Bond Act (SDWBA) or Safe Drinking Water State Revolving Fund (SRF) loan surcharge collection for the calendar year. Please use one page per loan.

1. Current Fiscal Agent:

Name: N/A  
 Address: \_\_\_\_\_  
 Phone Number: \_\_\_\_\_  
 Account Number: \_\_\_\_\_  
 Date Hired: \_\_\_\_\_

2. Total surcharge collected from customers during the 12 month reporting period:

\$ \_\_\_\_\_

N/A

Meter Size	No. of Metered Customers	Monthly Surcharge Per Customer
5/8 X 3/4 inch		
3/4 inch		
1 inch		
1 1/2 inch		
2 inch		
3 inch		
4 inch		
6 inch		
Number of Flat Rate Customers		
<b>Total</b>		

3. Summary of the bank account activities showing:

Balance at beginning of year \$ \_\_\_\_\_  
 Deposits during the year N/A \_\_\_\_\_  
 Interest earned for calendar year \_\_\_\_\_  
 Withdrawals from this account \_\_\_\_\_  
 Balance at end of year \_\_\_\_\_

4. Reason or Purpose of Withdrawal from this bank account:

N/A  
 \_\_\_\_\_  
 \_\_\_\_\_  
 \_\_\_\_\_

**FOR ALL WATER COMPANIES  
SAFE DRINKING WATER BOND ACT/STATE REVOLVING FUND DATA (Continued)**

5. Plant amounts included in Schedule A-1a, Account No. 101—Water Plant in Service which were funded using SDWBA or SRF funds:

Line No.	Acct. No.	Title of Account (a)	Balance Beginning of Year (b)	Plant Additions During Year (c)	Plant Retirements During Year (d)	Other Debits* or (Credits) (e)	Balance End of Year (f)
1		<b>NON-DEPRECIABLE PLANT</b>					
2	301	Intangible Plant					
3	303	Land					
4		Total non-depreciable plant					
5		<b>DEPRECIABLE PLANT</b>					
6	304	Structures					
7	307	Wells					
8	317	Other Water Source Plant					
9	311	Pumping Equipment					
10	320	Water Treatment Plant					
11	330	Reservoirs, Tanks and Standpipes					
12	331	Water Mains					
13	333	Services and Meter Installations					
14	334	Meters					
15	335	Hydrants					
16	339	Other Equipment					
17	340	Office Furniture and Equipment					
18	341	Transportation Equipment					
19		Total depreciable plant					
20		Total water plant in service					

N/A

**SCHEDULE A - BALANCE SHEET (AS OF DECEMBER 31, 2016)**

<b>Line</b>	<b>Acct.</b>	<b>Assets</b>	<b>Balance</b>
1	101	Water Plant in Service (Excluding SDWBA/SRF)	\$72,126
2	101.1	Water Plant in Service - SDWBA/SRF	
3	101.2	Water Plant in Service - Prop 50	
4	103	Water Plant Held for Future Use	
5	104	Water Plant Purchased or Sold	
6	105	Water Plant Construction Work in Progress	
7	100.3	Construction Work in Progress (Prop 50)	
8	108	Accumulated Depreciation of Water Plant	(\$3,694)
9	108.1	Accumulated Amortization of SDWBA/SRF Loan	
10	114	Water Plant Acquisition Adjustments	
11	121	Non-water Utility Property and Other Assets	
12	121.3	Cash - Miscellaneous Special Deposits (Prop 50)	
13	122	Accumulated Depreciation of Non-water Utility Property	
14	124	Other Investments	
15	131	Cash	\$167,838
16	131.3	Cash - Miscellaneous Special Deposits (Prop 50)	
17	132	Special Deposits	
18	141	Accounts Receivable - Customers	\$111,553
19	142	Receivables from Associated Companies	
20	143	Accumulated Provision for Uncollectible Accounts	
21	151	Materials and Supplies	
22	174	Other Current Assets	
23	180	Deferred Charges	
24			
25			
26		<b>Total Assets</b>	<b>\$347,823</b>
<b>Line</b>	<b>Acct.</b>	<b>Equity and Liabilities</b>	<b>Balance</b>
27	201	Common Stock (for corporations only)	\$2,862
28	204	Preferred Stock (for corporations only)	
29	211	Other Paid-in Capital (for corporations only)	
30	215	Retained earnings (for corporations only)	\$340,443
31	218	Proprietary Capital (for proprietorships and partnerships only)	
32	224	Long-Term Debt	
33	231	Accounts Payable	
34	232	Short-Term Notes Payable	
35	233	Customer Deposits	\$2,727
36	236	Taxes Accrued	
37	237	Interest Accrued	
38	241	Other Current Liabilities	\$1,791
39	250	Reserve for Depreciation of Utility Plant (Prop 50)	
40	252	Advances for Construction	
41	253	Other Credits	
42	255	Accumulated Deferred Investment Tax Credits	
43	266.0	Contributions - Publicly Grant-Funded Plant (Prop 50)	
44	266.1	Accumulated Amortization of Contributions - Publicly Grant-Funded Plant (Prop 50)	
45	271	Contributions in Aid of Construction	
46	272	Accumulated Amortization of Contributions	
47	282	Accumulated Deferred Income Taxes - ACRS Depreciation	
48	283	Accumulated Deferred Income Taxes - Other	
49			
50			
51		<b>Total Equity and Liabilities</b>	<b>\$347,823</b>



**SCHEDULE B - WATER PLANT IN SERVICE (AS OF DECEMBER 31, 2016)**

Line	Acct	Title of Account	Balance Beg of Year	Plant Additions During year	Plant Retirements During year	Other Debits or (Credits)	Balance End of year
1	301	Intangible Plant					\$0
2	303	Land					\$0
3	304	Structures					
4	307	Wells					
5	311	Pumping Equipment					
6	317	Other Water Source Plant					
7	320	Water Treatment Plant					
8	330	Reservoirs, Tanks and Standpipes	\$0	\$70,000			\$70,000
9	331	Water Mains					
10	333	Services and Meter Installations					
11	334	Meters					
12	335	Hydrants					
13	339	Other Equipment	\$0	\$2,126			\$2,126
14	340	Office Furniture and Equipment					
15	341	Transportation Equipment					
16		Total water plant in service	\$0	\$72,126	\$0	\$0	\$72,126

\* Debit or credit entries should be explained by footnotes or supplementary schedules

**SCHEDULE C - RESERVE FOR DEPRECIATION OF UTILITY PLANT (AS OF DECEMBER 31, 2016)**

Line	Item	Account 108 Water Plant	Account 108.1 SDWBA/SRF Loans	Water Plant Funded by Prop 50 (For information only)	
1	Balance in reserves at beginning of year	\$0			A. Method used to compute
2	Add: Credits to reserves during year				depreciation expense
3	(a) Charged to Account No. 272				(Acct. 403) and rate.
4	(b) Charged to Account No. 403				
5	(c) Charged to Account No. 407	\$3,694			B. Amount of depreciation expense
6	(d) Salvage recovered				or to be claimed on utility property
7	(e) All other credits				in your federal income tax return
8	Total credits	\$3,694			for the year covered by this
9	Deduct: Debits to reserves during year				report \$
10	(a) Book cost of property retired				
11	(b) Cost of removal				C. State method used to compute
12	(c) All other debits				tax depreciation.
13	Total debits				
14	Balance in reserve at end of year	\$3,694			
15	(1) Explanation of all other credits				
16	(2) Explanation of all other debits				

N/A

SCHEDULE D - CAPITAL STOCK OUTSTANDING (AS OF DECEMBER 31, 2016)				
Line	Description	Shareholder Name	Number of Shares	Par Value
1	Common Stocks			
2	Common Stocks			
3	Common Stocks			
4	Common Stocks			
5	Common Stocks			
6	Common Stocks			
7	Common Stocks			
8	Common Stocks			
9	Common Stocks			
10	Common Stocks			
11	Common Stocks			
12	Common Stocks			
13	Common Stocks			
14	Common Stocks			
15	Common Stocks			
16	<b>Total - Common Stocks</b>			
17	Preferred Stocks			
18	Preferred Stocks			
19	Preferred Stocks			
20	Preferred Stocks			
21	Preferred Stocks			
22	Preferred Stocks			
23	Preferred Stocks			
24	Preferred Stocks			
25	Preferred Stocks			
26	Preferred Stocks			
27	Preferred Stocks			
28	Preferred Stocks			
29	Preferred Stocks			
30	Preferred Stocks			
31	Preferred Stocks			
32	<b>Total - Preferred Stocks</b>			
33	Total annual dividends declared and/or paid to common stockholders		\$	0
34	Percentage of total annual dividend to common stockholders as a percentage of total net income (%)			0
35	Total annual dividends declared and/or paid to preferred stock shareholders		\$	0
36	Percentage of total annual dividend to preferred stockholders as a percentage of total net income (%)			0

See attached

Note: Please use duplicate page(s) to meet your company's needs if additional lines are needed.

# Sierra Park Water Company Common Shareholders

Shareholder Name	# of Share	Par Value	Shareholder Name	# of Share	Par Value
Alan Collie	1	\$ 10.00	Donald T. MacRitchie	1	\$ 10.00
Albert G. Cantu Jr.	1	\$ 10.00	Doris L. Kilgore	1	\$ 10.00
Alice E. Nelson	1	\$ 10.00	Doris M. Selman	1	\$ 10.00
Alice Markham	1	\$ 10.00	Dorothea R. Clark	1	\$ 10.00
Alvin Lee	1	\$ 10.00	Edward Lesnowicz	1	\$ 10.00
Andrea M. Miller	1	\$ 10.00	Elsie Manning	1	\$ 10.00
Ann Meyers	1	\$ 10.00	Eric Morley	1	\$ 10.00
Annette S. Van Norman	1	\$ 10.00	Erin Eddy	1	\$ 10.00
Arlene D. Bradley	1	\$ 10.00	Erin Pollen	1	\$ 10.00
Arthur N. Clemens	1	\$ 10.00	fact	1	\$ 10.00
Arthur N. Clemens	1	\$ 10.00	Frank Julius Bianchi	1	\$ 10.00
Barbara A. Stauffer	1	\$ 10.00	Frederick P. Patri	1	\$ 10.00
Barbra J. Adams	1	\$ 10.00	Gary Guthrie & Karen Guthrie	1	\$ 10.00
Barry L. Kimzey	1	\$ 10.00	Gary Hartvickson	1	\$ 10.00
Ben T. Ho	1	\$ 10.00	Gary L. Feraro	1	\$ 10.00
Beverly A. Morgan	1	\$ 10.00	Geoffrey Olson	1	\$ 10.00
Bobby L. Guthrie Jr.	1	\$ 10.00	Gerald Shuman	1	\$ 10.00
Brent Ingram	1	\$ 10.00	Gerald Thiemann	1	\$ 10.00
Brian L. Barber	1	\$ 10.00	Gloria E. matissek	1	\$ 10.00
Bryan W. Sands	1	\$ 10.00	Gregory D. Brown	1	\$ 10.00
Buddy Scauzzo	1	\$ 10.00	Harold William Pope	1	\$ 10.00
Carole Rueb	1	\$ 10.00	Heidi Ordwein	1	\$ 10.00
Carolyn Mann	1	\$ 10.00	Jacqueline Klay	1	\$ 10.00
Carolyn Mann	1	\$ 10.00	James E. Briggs	1	\$ 10.00
Carolyn Mann	1	\$ 10.00	Janelle K. Rasmussen	1	\$ 10.00
Chris Gellatly	1	\$ 10.00	Janet S. Wegsteen Jory	1	\$ 10.00
Chris L. Kiriakou	1	\$ 10.00	Jason Tucker	1	\$ 10.00
Christopher G. Lee,	1	\$ 10.00	Jeffrey T. Guidice	1	\$ 10.00
Claire Bradshaw	1	\$ 10.00	Jess W. Brown	1	\$ 10.00
Claire Velayas	1	\$ 10.00	Jesse R. Worsham	1	\$ 10.00
Clare Thompson Piech	1	\$ 10.00	Jodi Paris	1	\$ 10.00
Clifford D. Opland	1	\$ 10.00	Joe Baranski	1	\$ 10.00
Constance A. Meintasis	1	\$ 10.00	John Bordes	1	\$ 10.00
Craig C. Wend	1	\$ 10.00	John Brasil	1	\$ 10.00
Curt W. Harris	1	\$ 10.00	John Bunting	1	\$ 10.00
Cynthia Sammet	1	\$ 10.00	John D. Morganroth	1	\$ 10.00
Daena Michael Westover	1	\$ 10.00	John K. Wallace	1	\$ 10.00
Daniel D. Mayo	1	\$ 10.00	John L. Hinkley	1	\$ 10.00
Darlene Helmer	1	\$ 10.00	John L. Hinkley	1	\$ 10.00
Daryl Clark	1	\$ 10.00	John Steward	1	\$ 10.00
Dave Mc Millen	1	\$ 10.00	John Wohler	1	\$ 10.00
David A. Rocha	1	\$ 10.00	Judith A. Brown	1	\$ 10.00
David E. Worthington	1	\$ 10.00	Karen Adler Jewell	1	\$ 10.00
David J. Coate	1	\$ 10.00	Karen L. Boon	1	\$ 10.00
David L. Unruh	1	\$ 10.00	Karl M. Vargas	1	\$ 10.00
David March by Del Wallis attorney in	1	\$ 10.00	Kim J. Wach	1	\$ 10.00
David McKenzie	1	\$ 10.00	Kim J. Wach	1	\$ 10.00
Daylene Guidice	1	\$ 10.00	Kirk Edward Kleinen	1	\$ 10.00
Deborah L. Soares	1	\$ 10.00	Kirk Knudsen/T.Michael Lechner	1	\$ 10.00
Del Wallis, President	1	\$ 10.00	Lana Lopes	1	\$ 10.00
Del Wallis, President	1	\$ 10.00	Lawremce J. Adams	1	\$ 10.00
DeWayne A. Lien	1	\$ 10.00	Lawrence J. Vieira	1	\$ 10.00
Donald DiAndrea	1	\$ 10.00	Lawrence Thacher McNary	1	\$ 10.00
Donald Klein	1	\$ 10.00	LeRoy irwin	1	\$ 10.00
Donald P. Moody	1	\$ 10.00	Linda Plaw Clark	1	\$ 10.00



# Sierra Park Water Company Common Shareholders

Shareholder Name	# of Share	Par Value	Shareholder Name	# of Share	Par Value
Lisa M. Barse	1	\$ 10.00	Ralph Pombo	1	\$ 10.00
Jason Tucker	1	\$ 10.00	Randell K. Armstrong	1	\$ 10.00
Jeffrey T. Guidice	1	\$ 10.00	Raymond Coyle	1	\$ 10.00
Jess W. Brown	1	\$ 10.00	Raymond Coyle	1	\$ 10.00
Jesse R. Worsham	1	\$ 10.00	Raymond Coyle	1	\$ 10.00
Jodi Paris	1	\$ 10.00	Rexford L. Wekhardt	1	\$ 10.00
Joe Baranski	1	\$ 10.00	Richard Barrett	1	\$ 10.00
John Bordes	1	\$ 10.00	Richard I Price	1	\$ 10.00
John Brasil	1	\$ 10.00	Richard L. Wheeler	1	\$ 10.00
John Bunting	1	\$ 10.00	Robert Eddy	1	\$ 10.00
John D. Morganroth	1	\$ 10.00	Robert H. Henning	1	\$ 10.00
John K. Wallace	1	\$ 10.00	Robert Hintz	1	\$ 10.00
John L. Hinkley	1	\$ 10.00	Robert J. Cesena	1	\$ 10.00
John L. Hinkley	1	\$ 10.00	Robert Raymond	1	\$ 10.00
John Steward	1	\$ 10.00	Robert Snell	1	\$ 10.00
John Wohler	1	\$ 10.00	Robert Townsend	1	\$ 10.00
Judith A. Brown	1	\$ 10.00	Ron Hague	1	\$ 10.00
Karen Adler Jewell	1	\$ 10.00	Ronald Hawke	1	\$ 10.00
Karen L. Boon	1	\$ 10.00	Scott Sherratt	1	\$ 10.00
Karl M. Vargas	1	\$ 10.00	Serge E. Peluso Jr.	1	\$ 10.00
Kim J. Wach	1	\$ 10.00	Sharon Frances Peck	1	\$ 10.00
Kim J. Wach	1	\$ 10.00	Sharon Kaye McDougall	1	\$ 10.00
Kirk Edward Kleinen	1	\$ 10.00	Stacy E. Weichhart	1	\$ 10.00
Kirk Knudsen/T.Michael Lechner	1	\$ 10.00	Steve Matisek	1	\$ 10.00
Lana Lopes	1	\$ 10.00	Steven C. Ralph	1	\$ 10.00
Lawrence J. Adams	1	\$ 10.00	Steven Gazdik	1	\$ 10.00
Lawrence J. Vieira	1	\$ 10.00	Steven Gazdik	1	\$ 10.00
Lawrence Thacher McNary	1	\$ 10.00	Steven Michael Anderson	1	\$ 10.00
LeRoy irwin	1	\$ 10.00	Tam Faulkner	1	\$ 10.00
Linda Plaw Clark	1	\$ 10.00	Terese M. Roth	1	\$ 10.00
Lisa M. Barse	1	\$ 10.00	Vaalerie Wylie Cardoza	1	\$ 10.00
Louis Arlen Santos	1	\$ 10.00	Vicgtoria Stewart	1	\$ 10.00
Luxon C. Kellog	1	\$ 10.00	Vinson R. Perry	1	\$ 10.00
Marci Little	1	\$ 10.00	Wanda Lenhardt	1	\$ 10.00
Marilyn Betten court	1	\$ 10.00	Warren Lee Bennett	1	\$ 10.00
Marjorie J. Guillory	1	\$ 10.00	Wendy Crocket	1	\$ 10.00
Mark Logan	1	\$ 10.00	Willaim Engvall	1	\$ 10.00
Mark McCall	1	\$ 10.00	William J. van Riet	1	\$ 10.00
Marny Fern	1	\$ 10.00	William J. van Riet	1	\$ 10.00
Matt Preston	1	\$ 10.00	Yvonne L. Fassett	1	\$ 10.00
Matthew J. Ennis	1	\$ 10.00	yvonne L. Fassett	1	\$ 10.00
Matthew J. Ennis	1	\$ 10.00	Yvonne Peter	1	\$ 10.00
Michael K. Bottini	1	\$ 10.00			
Mitchell Gabriel	1	\$ 10.00			
Onita Pombo	1	\$ 10.00			
Patricia Monahan	1	\$ 10.00			
Patricia Shafer	1	\$ 10.00			
Paul A. Keppel	1	\$ 10.00			
Paul Hance	1	\$ 10.00			
Paul L. Slakey	1	\$ 10.00			
Paul S. Emery	1	\$ 10.00			
Pete Tokarsi	1	\$ 10.00			
Philip J. Barthman	1	\$ 10.00			
R. Wayne Thornton	1	\$ 10.00			
Ralph E. Quinones	1	\$ 10.00			
				<b>Total</b>	<b>\$ 1,770.00</b>

**SCHEDULE E - LONG-TERM DEBTS**

Line	Lender Name	CPUC Order No.	Class	Date of Issuance	Date of Maturity	Principal Amount Authorized	Interest Rate (%)	Accrued Interest for Current Year	Interest Paid for Current Year	Outstanding Balance as of 12/31/2016
1										
2										
3										
4										
5										
6										
7										
8										
9										
10										
11	Total									

*Note: Please use duplicate page(s) to meet your company's needs if additional lines are needed.*

*MA*

**SCHEDULE F - INCOME STATEMENT**

<b>Line</b>	<b>Acct.</b>	<b>Description</b>	<b>Balance</b>
1		<b>Operating Revenues:</b>	
2	460	Unmetered Water Revenue	\$216,469
3	462	Fire Protection Revenue	
4	465	Irrigation Revenue	
5	470	Metered Water Revenue	
6	475	Approved Total Surcharge Revenue(s)	
7	480	Other water revenue	\$3,671
8		<b>Total Revenue Received</b>	\$220,140
9		Less: Revenue Deductions	(\$32,488)
10		SDWBA/SRF Surcharge Revenue	
11		<b>Total Operating Revenue</b>	\$187,652
12		<b>Operating Expenses:</b>	
13	610	Purchased Water	
14	615	Power	\$7,270
15	618	Other Volume Related Expenses	
16	630	Employee Labor	\$52,660
17	640	Materials	
18	650	Contract Work	\$36,843
19	660	Transportation Expense	\$1,758
20	664	Other Plant Maintenance Expenses	\$8,655
21	670	Office Salaries	
22	671	Management Salaries	
23	674	Employee Pensions and Benefits	\$3,986
24	676	Uncollectible Accounts Expense	
25	678	Office Services and Rentals	\$189
26	681	Office Supplies and Expense	\$1,269
27	682	Professional Services	\$66,671
28	684	Insurance	\$24,062
29	688	Regulatory Commission Expense	
30	689	General Expense	\$2,782
31		<b>Total Operating Expenses</b>	\$206,145
32	403	Depreciation Expense	\$3,694
33	407	SDWBA/SRF Loan Amortization Expense	
34	408	Taxes Other Than Income Taxes	\$7,042
35	409	State Corporate Income Tax Expense	\$19,803
36	410	Federal Corporate Income Tax Expense	\$79,364
37		<b>Total Operating Revenue Deductions</b>	\$316,048
38		<b>Utility Operating Income</b>	
39	421	Non-utility Income	(\$63,080)
40	426	Miscellaneous Non-utility Expense	
41	427	Interest Expense	
42		<b>Net Income</b>	(\$65,316)

**Sierra Park Water Company, Inc.**  
**Profit & Loss**  
 January through December 2016

	Jan - Dec 16
<b>Ordinary Income/Expense</b>	
Income	
501 · Water income	209,783.98
502 · Reserves for capital improvemen	6,684.74
503 · Returned check fee	40.00
510 · Refunds	-32,487.93
511 · Transfer fees	1,900.00
<b>Total Income</b>	<b>185,920.79</b>
<b>Gross Profit</b>	<b>185,920.79</b>
Expense	
66000 · Payroll Expenses	45.50
707 · Bank Service Charges	29.25
711 · Consulting - Memorandum acct	5,634.60
713 · Credit card fees	1,403.91
715 · Depreciation Expense	3,693.94
728 · Employee benefits	3,985.92
735 · Fuel	1,757.50
740 · Health and safety	41.35
744 · Insurance Expense	24,062.13
752 · Interest and bank charges	163.94
755 · Professional services - legal	42,049.09
756 · Accounting services	18,987.61
758 · Member communications	1,138.08
766 · Office expense	1,071.86
767 · Outside service	36,843.40
769 · Permits and fees	60.00
771 · Rent Expense	60.00
775 · Maintain water systems	6,251.93
777 · Easement-Distribution System	-16,310.00
778 · Easement-Well (Services)	-2,710.00
779 · Easement-Water (Odd Filws)	-3,283.35
780 · General Park Maintenance	728.52
781 · Supplies shop	95.89
783 · Taxes - payroll	4,722.73
786 · Taxes and licenses	2,319.00
791 · Telephone Expense	129.49
792 · Miscellaneous	
792.1 · Utilities - Water	7,270.14
<b>Total 792 · Miscellaneous</b>	<b>7,270.14</b>
793 · Payroll	
793.1 · Wage reimbursement	-40,776.44
793 · Payroll - Other	52,659.96
<b>Total 793 · Payroll</b>	<b>11,883.52</b>
794 · Water testing and fees	1,675.00
795 · Franchise tax expense	19,803.18
796 · Income tax expense	79,364.00
<b>Total Expense</b>	<b>252,968.13</b>
<b>Net Ordinary Income</b>	<b>-67,047.34</b>
<b>Other Income/Expense</b>	
Other Income	
861 · Miscellaneous income	1,730.83
<b>Total Other Income</b>	<b>1,730.83</b>
<b>Net Other Income</b>	<b>1,730.83</b>
<b>Net Income</b>	<b>-65,316.51</b>

① = 1269.10  
 ② = 2780.68  
 ③ = 66671.30

④ = 8655.45      ⑦ = 63079.79  
 ⑤ = 189.49  
 ⑥ = 3670.83

SCHEDULE G - SOURCES OF SUPPLY AND WATER DEVELOPED WELLS					
Location	No.	Diam. Inch	Depth to Water Feet	Pumping Capacity (g.p.m.)	Annual Quantities Pumped
Well	5	7	350	50	3,612,280
Well	6	8	400	100	6,055,400
<b>OTHER</b>					
Streams or Springs Location of Diversion Point	Flow in Priority Right		(Unit) Diversions		Annual Quantities Diverted
	Claim	Capacity	Max	Min	Unit
Purchased water (unit)				Annual Quantity	
Supplier:					

SCHEDULE H - WATER DELIVERED TO METERED CUSTOMERS			
(If figures are available) (specify unit)			
Classification of Service	Month of Year		Total for Year
	Maximum	Minimum	
Residential			
Commercial			
Industrial			
Fire Protection			
Irrigation			
Other (specify)			
Total			

SCHEDULE I - EMPLOYEES AND THEIR COMPENSATION						
Line	Acct	Account	Number at End of Year	Salaries Charged to Expense	Salaries Charged to Plant Accounts	Total Salaries and Wages Paid
1	630	Employee Labor	52,660			52,660
2	670	Office salaries				
3	671	Management salaries				
4		Total				



SCHEDULE J - ADVANCES FOR CONSTRUCTION	
Balance beginning of year	
Additions during year	
Subtotal - Beginning balance plus additions during year	
Refunds	
Transfers to Acct. 271 - Contributions in Aid of Construction	
Balance end of year	

SCHEDULE K - TOTAL METERS AND SERVICES (Active and Inactive)		
Size	Meters	Services
5/8 x 3/4-in		
3/4-in		
1-in		
-in		
-in		
Total		

N/A

SCHEDULE L - METER-TESTING DATA	
Number of meters tested during year	
1 Used, before repair	
2 Used, after repair	
3 Fast, requiring refund	
Numbers of meters in service requiring test per General Order No. 103	

N/A

SCHEDULE M - SERVICE CONNECTIONS AT END OF YEAR								
Classification	Active			Inactive			Total connections	
	Metered	Flat	Total	Metered	Flat	Total	Metered	Flat
Residences		300	300					
Industrial/Commercial		1	1					
Irrigation		1	1					
Fire Protection (public)								
Fire Protection (private)								
Other (specify)								
Total		302	302					

NOTE: Total connections (metered plus flat) should agree with total services in Schedule K.

SCHEDULE N - STORAGE FACILITIES			SCHEDULE O - FOOTAGES OF PIPE (EXCLUDING SERVICE PIPES)					
Description	No.	Combined capacity in gallons	Description	2" and under	2 1/4 to 3 1/4	4"	Other sizes (specify)	Totals
Concrete			Cast Iron					
Earth			Welded steel					
Wood			Standard screw					
Steel	6	303,000 gallons	Cement-asbestos					
Other			Plastic			25,500	500' of 6"	26,000
			Other (specify)					
Total			Total					

N/A

**FACILITY FEES DATA**

Please provide the following information relating to Facility Fees collected for the calendar year 2016, pursuant to Resolution No. W-4110.

1. Trust Account Information:

Bank Name: \_\_\_\_\_  
Address: \_\_\_\_\_  
Account Number: \_\_\_\_\_  
Date Opened: \_\_\_\_\_

2. Facilities Fees collected for new connections during the calendar year:

A. Commercial

NAME	AMOUNT
_____	\$ _____
_____	\$ _____
_____	\$ _____
_____	\$ _____
_____	\$ _____

B. Residential

NAME	AMOUNT
_____	\$ _____
_____	\$ _____
_____	\$ _____
_____	\$ _____
_____	\$ _____

3. Summary of the bank account activities showing:

	AMOUNT
Balance at beginning of year	\$ _____
Deposits during the year	_____
Interest earned for calendar year	_____
Withdrawals from this account	_____
Balance at end of year	_____

4. Reason or Purpose of Withdrawal from this bank account:

\_\_\_\_\_  
\_\_\_\_\_  
\_\_\_\_\_  
\_\_\_\_\_

We do not break out our assessment to include fees.

*Handwritten signature*

**DECLARATION**

**(PLEASE VERIFY THAT ALL SCHEDULES ARE ACCURATE AND COMPLETE BEFORE SIGNING)**

I, the undersigned President KIRK KNUDSON  
Officer, Partner, or Owner (Please Print)

of Sierra Park Water Company  
Name of Utility

under penalty of perjury do declare that this report has been prepared by me, or under my direction, from the books, papers and records of the respondent; that I have carefully examined the same, and declare the same to be a complete and correct statement of the business and affairs of the above-named respondent and the operations of its property for the period of January 1, 2016, through December 31, 2016.

President  
Title (Please Print)

Kirk Knudson <sup>Revised</sup> Kirk Knudson  
Signature

408-483-6539  
Telephone Number

3/21/2017 3/4/2017  
Date