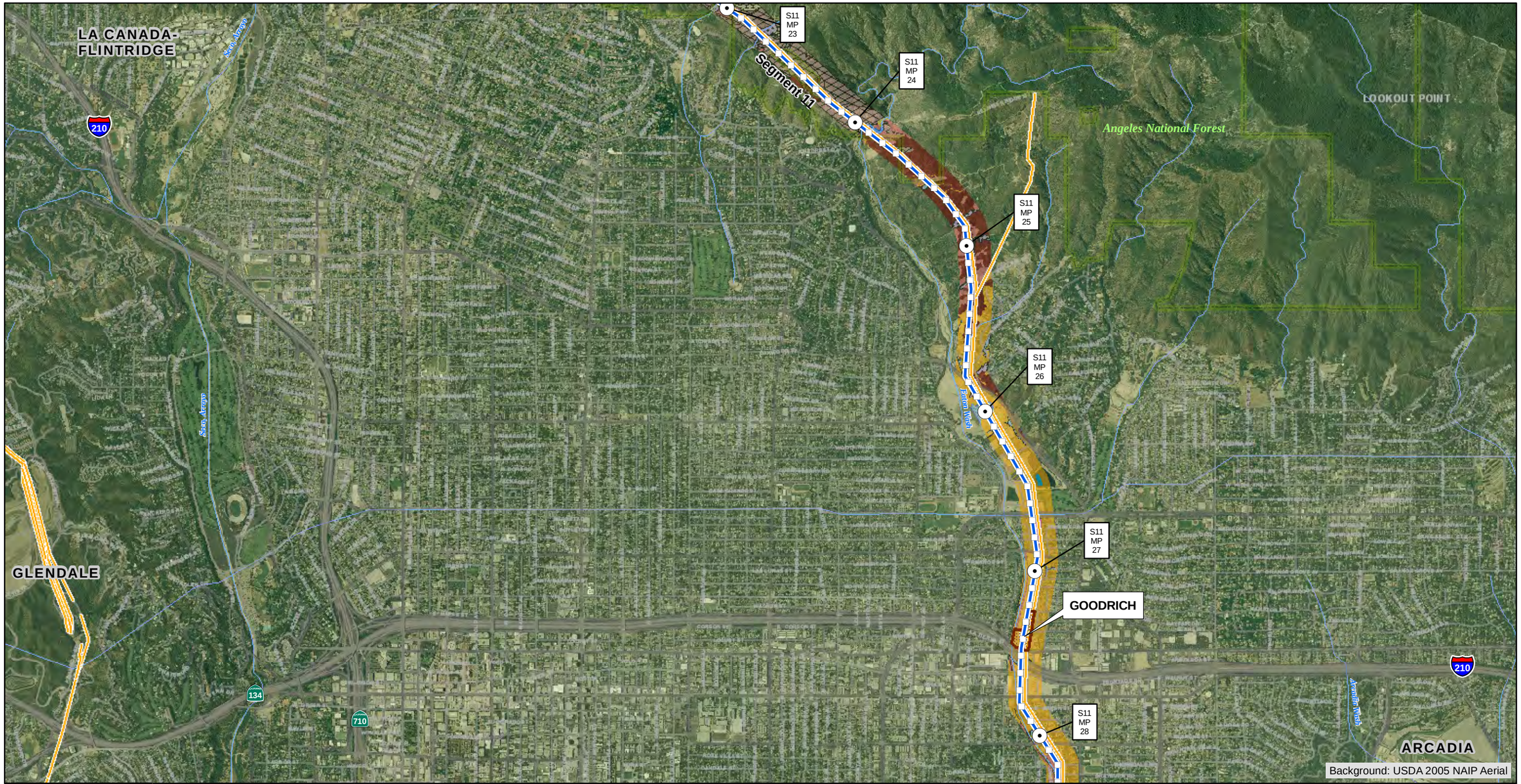

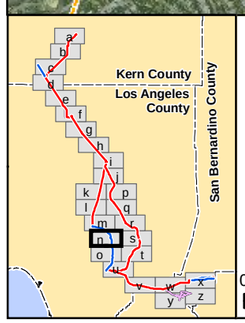

Aspen Environmental Group

1 inch = 3000 feet

0 0.5 1 Miles

TRTP Proposed Route

- 220 kV
- 500 kV
- Existing transmission lines
- Alternavite routes
- Areas requiring new/expanded ROW (highlighted in yellow)
- Mileposts
- 0.1 Mileposts
- New substation (part of Project)
- Existing substation - expansion/ upgrade (part of Project)
- Permitted substation/expansion (not part of Project)
- Existing substation

Vegetation Community

- Agriculture
- Big Sagebrush Scrub
- Bigcone Douglas Fir-Canyon Oak Forest
- Bunchgrass Grassland
- California Annual Grassland
- California Bay Forest
- California Walnut Woodland
- Canyon Oak Forest
- Chamise Chaparral
- Coast Live Oak Woodland
- Coastal Sage Scrub
- Coulter Pine Forest
- Deerweed and Chia Herbaceous Field (Recently Burned)
- Desert Bunchgrass Grassland
- Desert Saltbush Scrub
- Desert Wash
- Disturbed/Developed
- Exotic - Giant Reed
- Freshwater Marsh
- Interior Live Oak Scrub
- Joshua Tree Woodland
- Mexican Elderberry/Giant Rygrass Scrubland
- Mixed Chaparral
- Mixed Chaparral, Recently Burned
- Mojave Creosote Bush Scrub
- Mojave Juniper Woodland and Scrub
- Mojave Mixed Woody Scrub
- Mojave Pinyon Woodland
- Mojavean Juniper and Pinyon Woodland (Recently Burned)
- Mule Fat Scrub
- Nonnative Woodland
- Rabbitbrush Scrub
- Riversidean Alluvial Fan Sage Scrub
- Ruderal Grassland
- Ruderal Wetland
- Scrub Oak Chaparral
- Southern Arroyo Willow Riparian Forest
- Southern Coast Live Oak Riparian Forest
- Southern Cottonwood Willow Riparian Forest
- Southern Sycamore Alder Riparian Woodland
- Southern Willow Scrub
- Sparsely Vegetated Streambed
- Wildflower Field
- Water

Figure 3.4-4n

Vegetation Communities Central/Southern Regions