

Appendix G.
Vegetation Mapping Figures

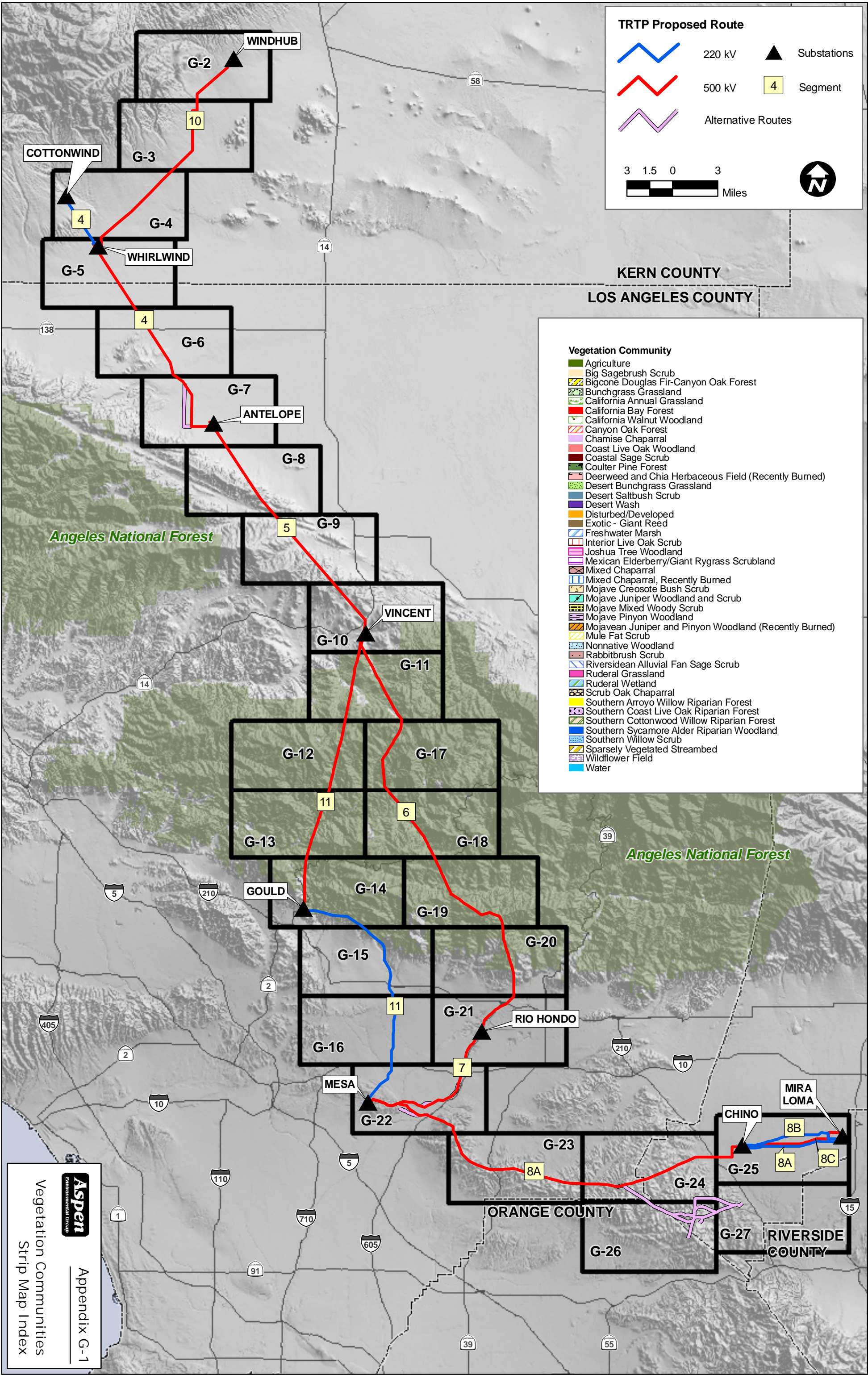

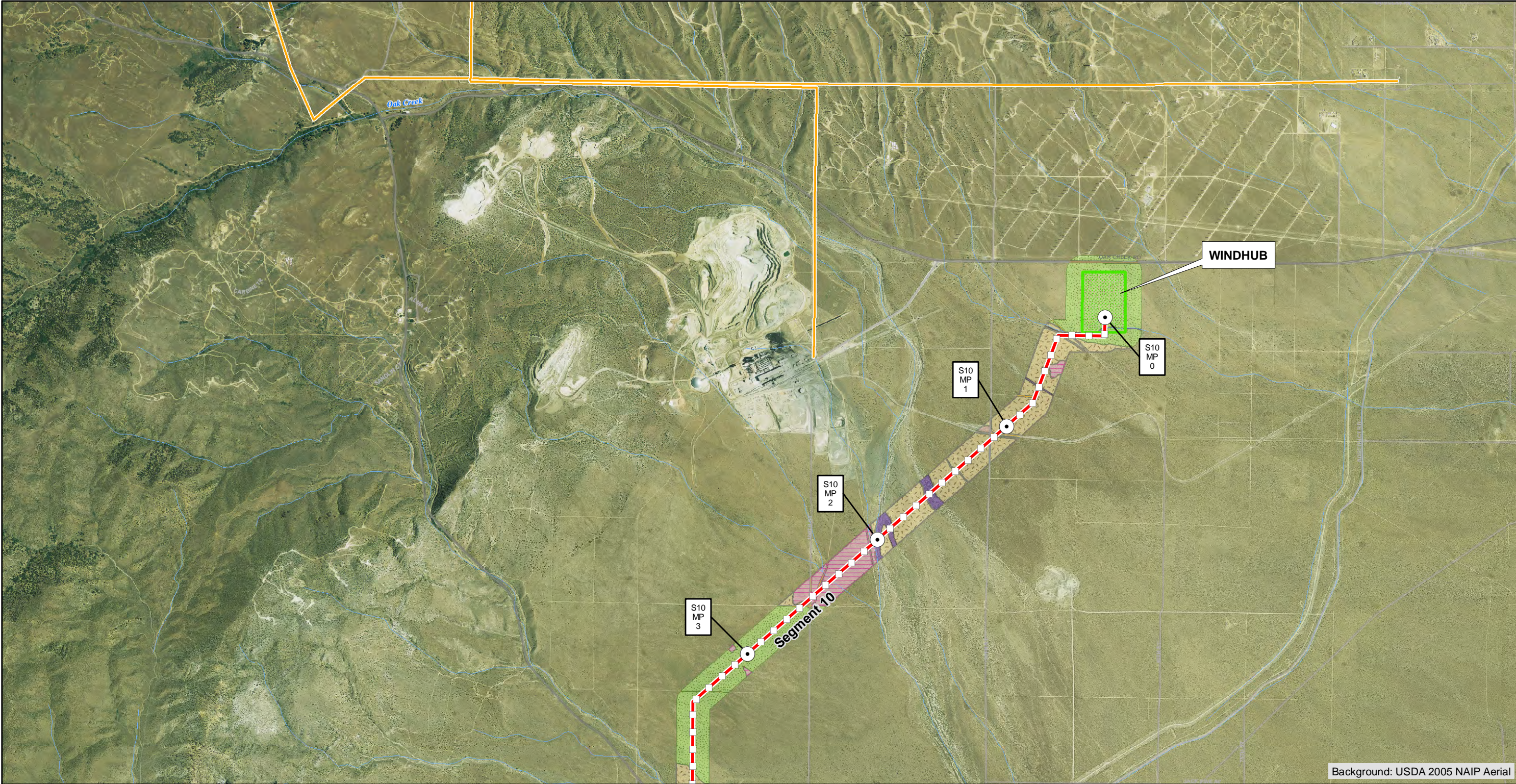

Background: USDA 2005 NAIP Aerial

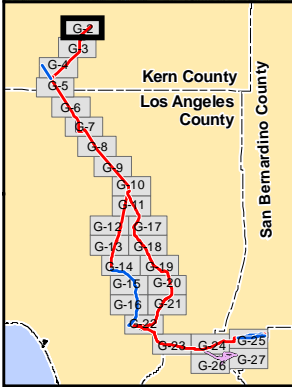

Aspen
Environmental Group



1 inch = 3000 feet

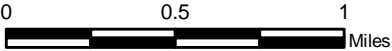

TRTP Proposed Route

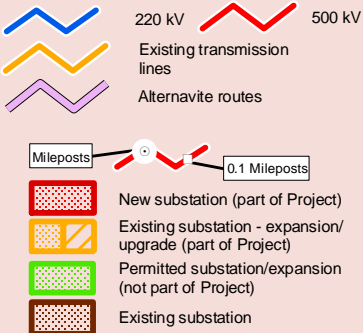

Vegetation Community

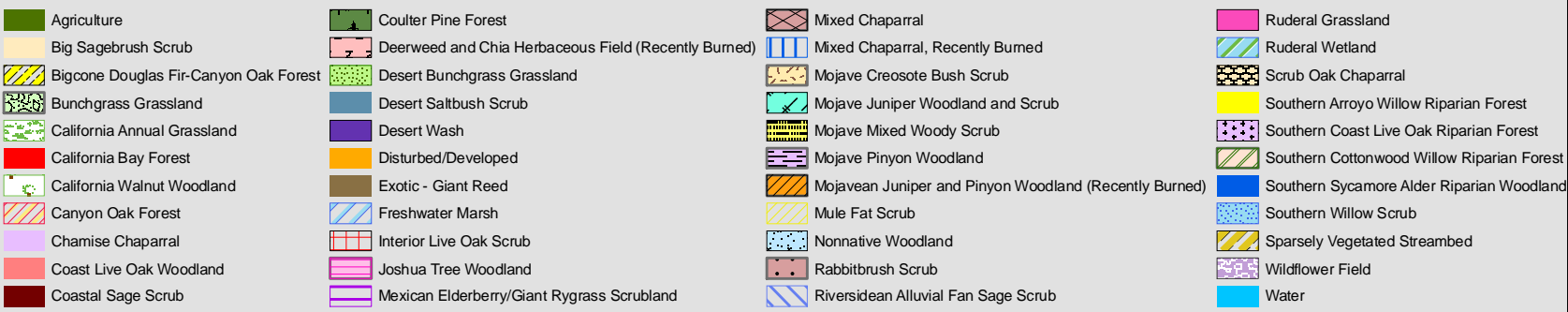

Appendix G-2

(Revised)

Vegetation
Communities
Northern
Region

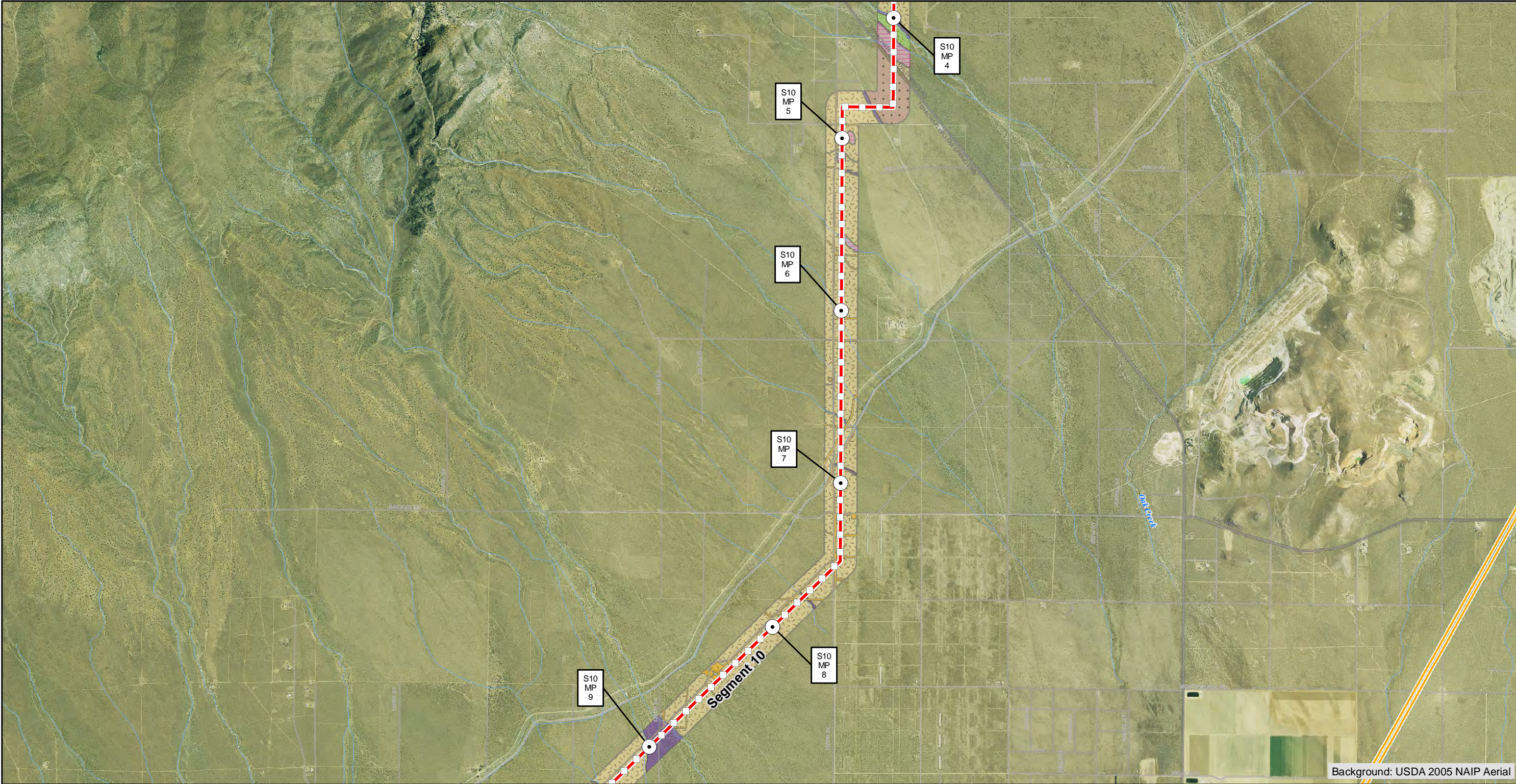

Background: USDA 2005 NAIP Aerial

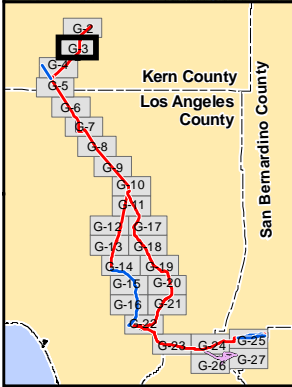

Aspen
Environmental Group



1 inch = 3000 feet

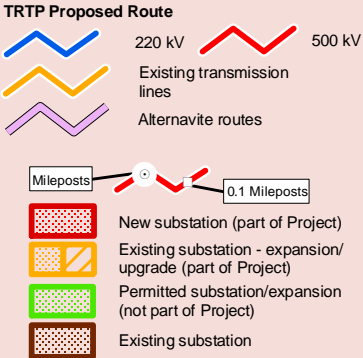
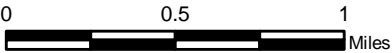

Vegetation Community



Appendix G-3

(Revised)

**Vegetation
Communities
Northern
Region**



Background: USDA 2005 NAIP Aerial



1 inch = 3000 feet

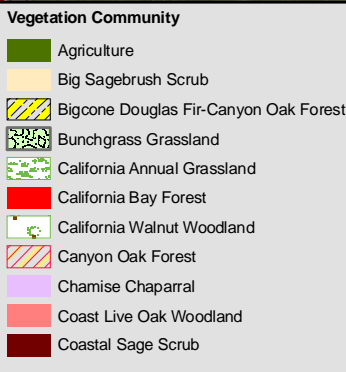
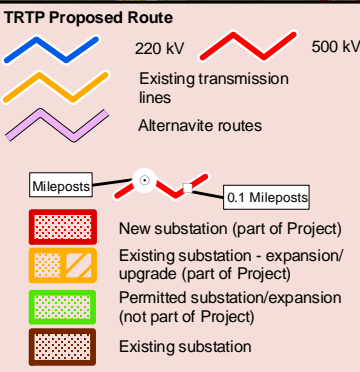
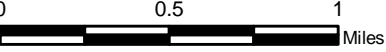

Appendix G-4
(Revised)
Vegetation Communities
Northern Region

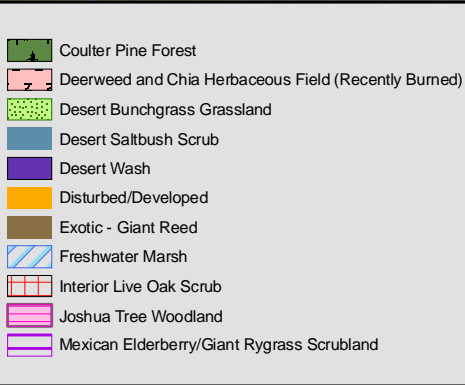
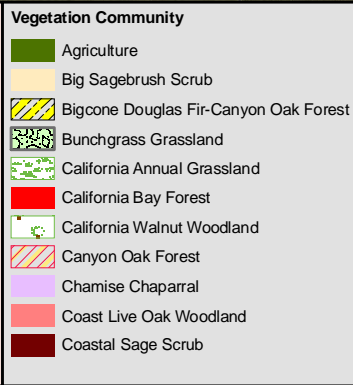
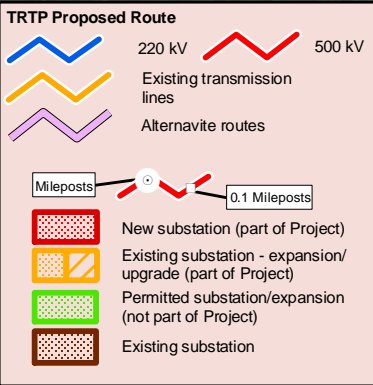
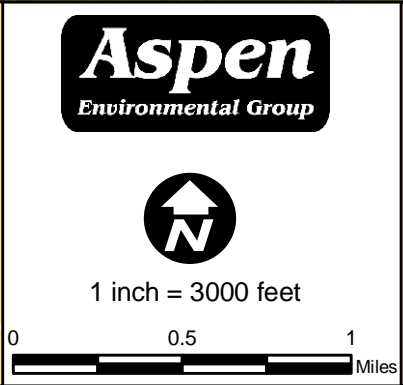
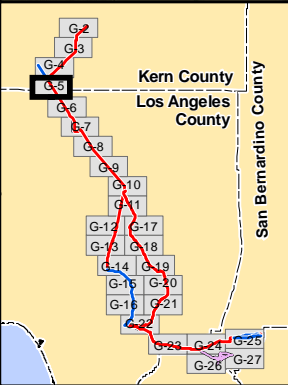
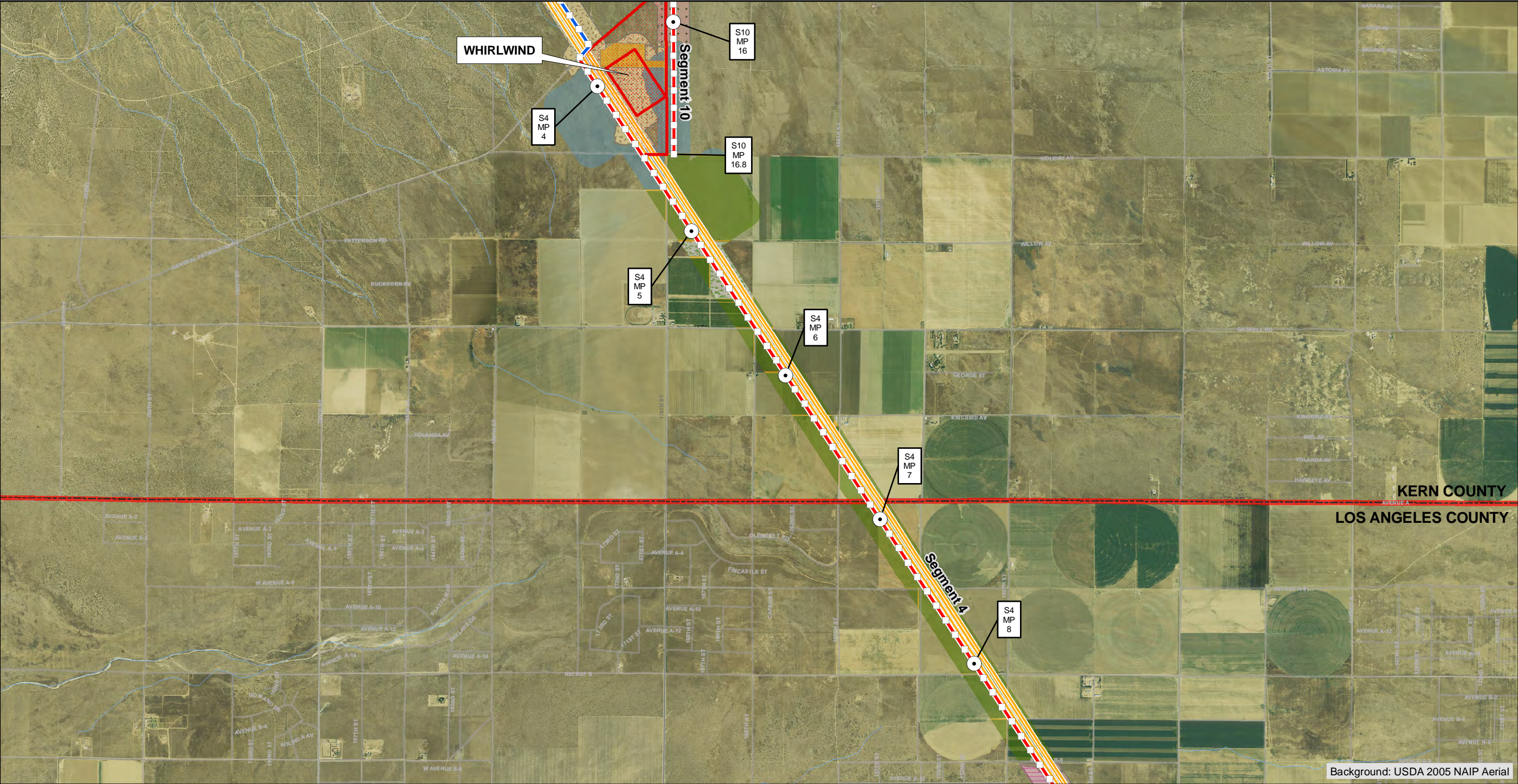

Appendix G-5
(Revised)
Vegetation Communities
Northern Region

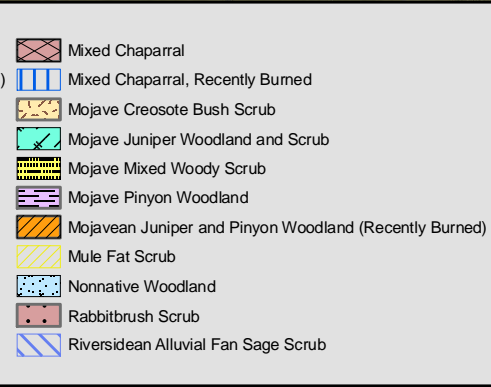
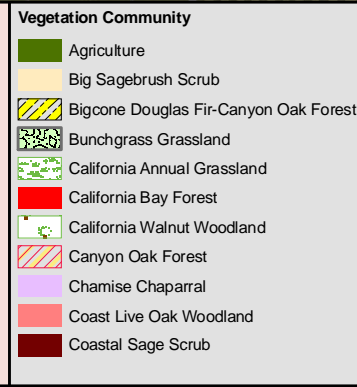
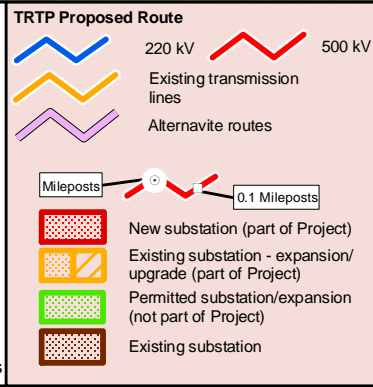
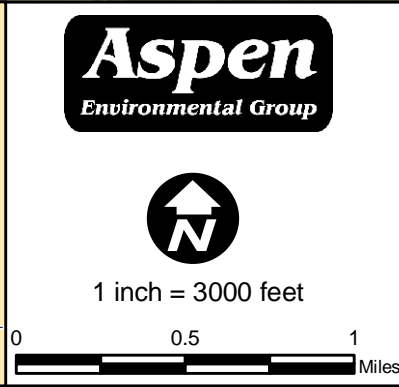
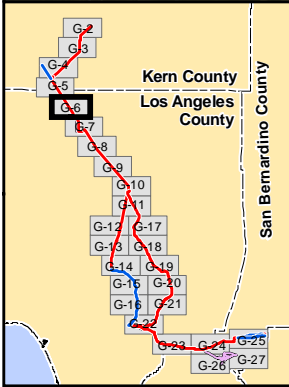
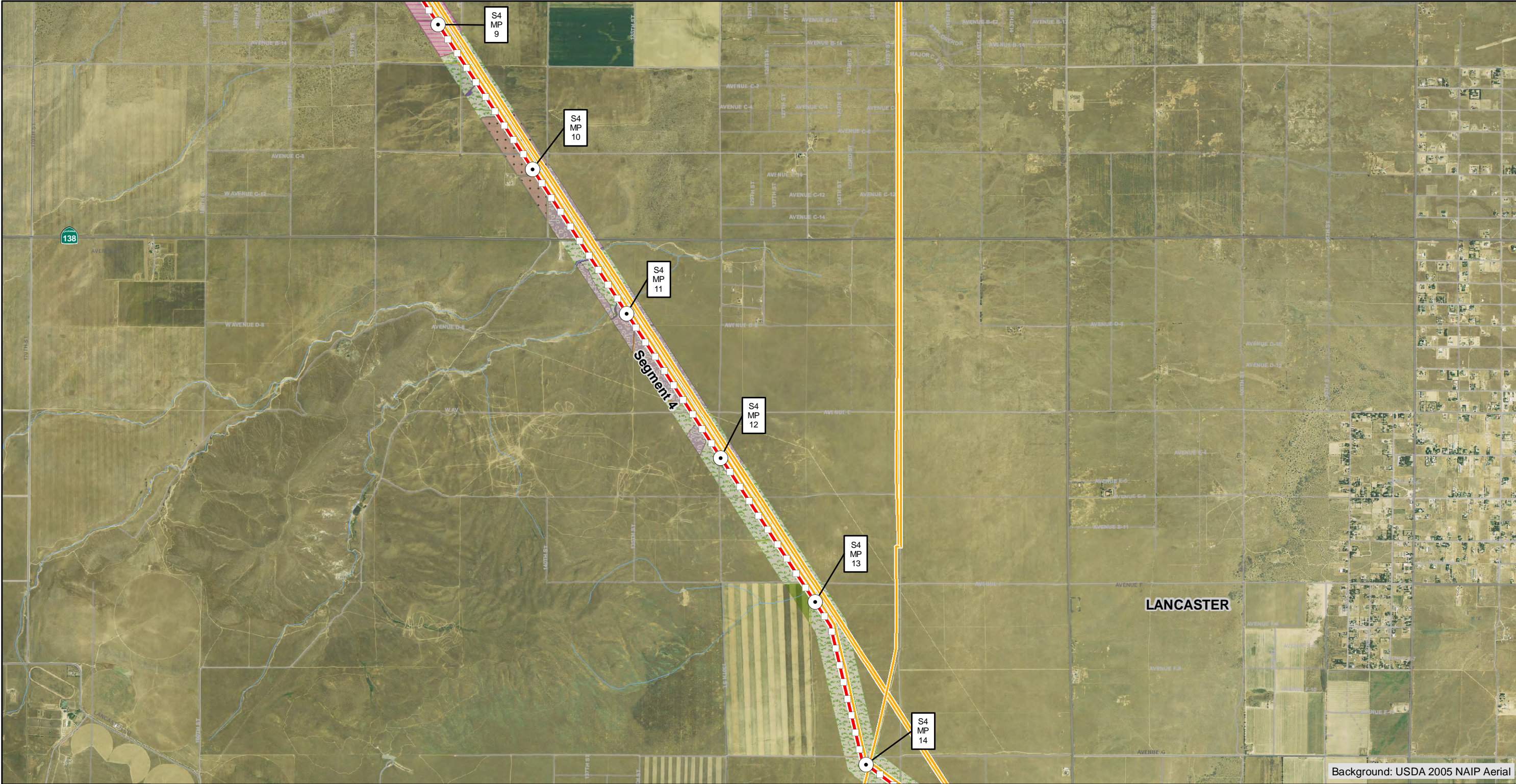

Appendix G-6
(Revised)
Vegetation Communities
Northern Region

Background: USDA 2005 NAIP Aerial

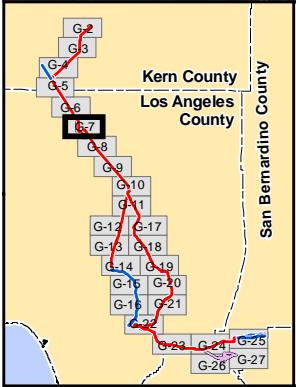
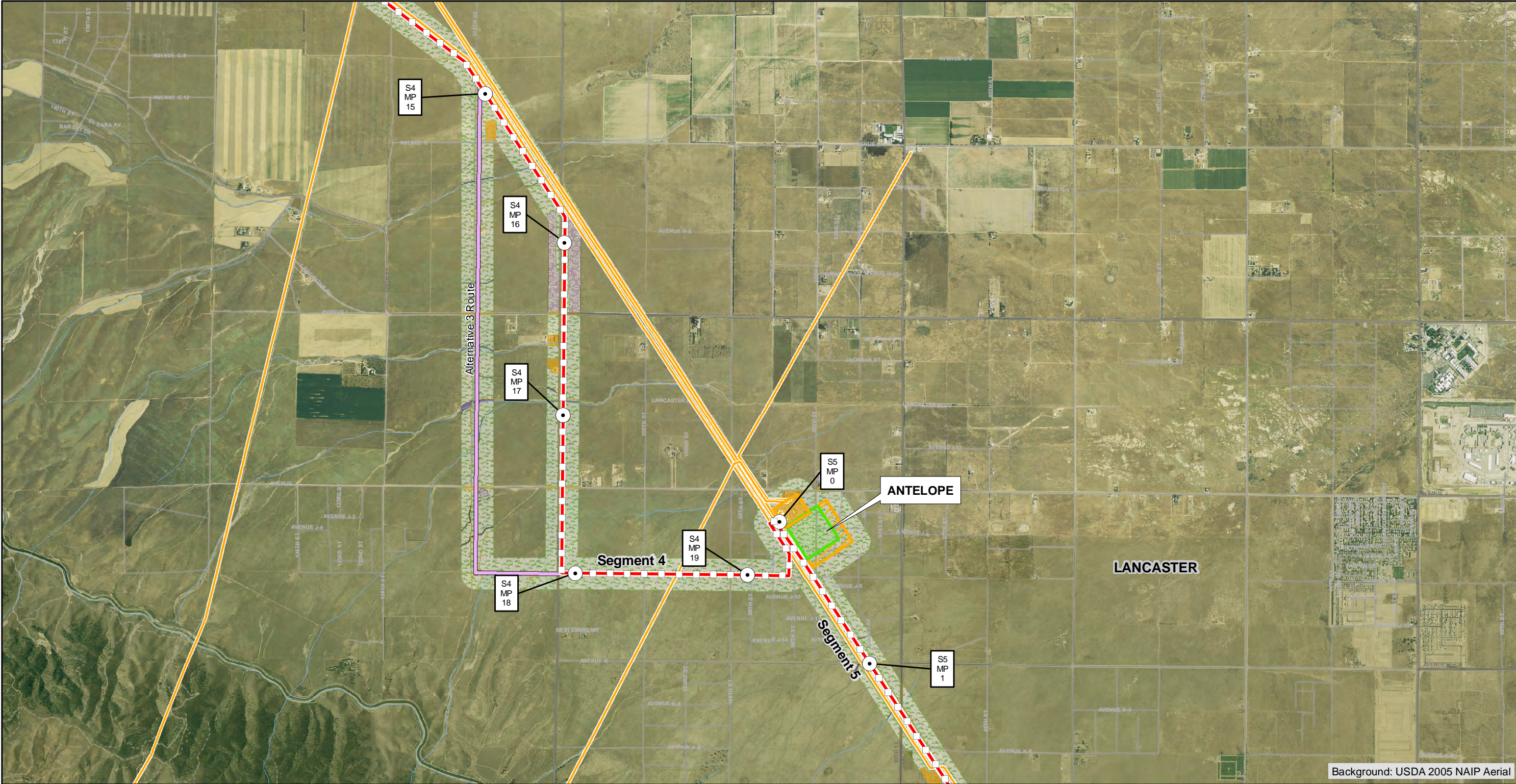

Aspen
Environmental Group

1 inch = 3000 feet

0 0.5 1 Miles

TRTP Proposed Route

- 220 kV
- 500 kV
- Existing transmission lines
- Alternate routes
- Mileposts
- 0.1 Mileposts
- New substation (part of Project)
- Existing substation - expansion/upgrade (part of Project)
- Permitted substation/expansion (not part of Project)
- Existing substation

Vegetation Community

- Agriculture
- Big Sagebrush Scrub
- Bigcone Douglas Fir-Canyon Oak Forest
- Bunchgrass Grassland
- California Annual Grassland
- California Bay Forest
- California Walnut Woodland
- Canyon Oak Forest
- Chamise Chaparral
- Coast Live Oak Woodland
- Coastal Sage Scrub
- Coulter Pine Forest
- Deerweed and Chia Herbaceous Field (Recently Burned)
- Desert Bunchgrass Grassland
- Desert Saltbush Scrub
- Desert Wash
- Disturbed/Developed
- Exotic - Giant Reed
- Freshwater Marsh
- Interior Live Oak Scrub
- Joshua Tree Woodland
- Mexican Elderberry/Giant Rygrass Scrubland

- Mixed Chaparral
- Mixed Chaparral, Recently Burned
- Mojave Creosote Bush Scrub
- Mojave Juniper Woodland and Scrub
- Mojave Mixed Woody Scrub
- Mojave Pinyon Woodland
- Mojavean Juniper and Pinyon Woodland (Recently Burned)
- Mule Fat Scrub
- Nonnative Woodland
- Rabbitbrush Scrub
- Riversidean Alluvial Fan Sage Scrub
- Ruderal Grassland
- Ruderal Wetland
- Scrub Oak Chaparral
- Southern Arroyo Willow Riparian Forest
- Southern Coast Live Oak Riparian Forest
- Southern Cottonwood Willow Riparian Forest
- Southern Sycamore Alder Riparian Woodland
- Southern Willow Scrub
- Sparsely Vegetated Streambed
- Wildflower Field
- Water

Appendix G-7
(Revised)
Vegetation Communities
Northern Region

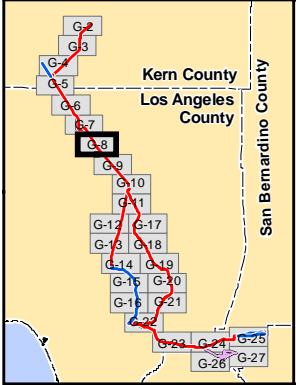
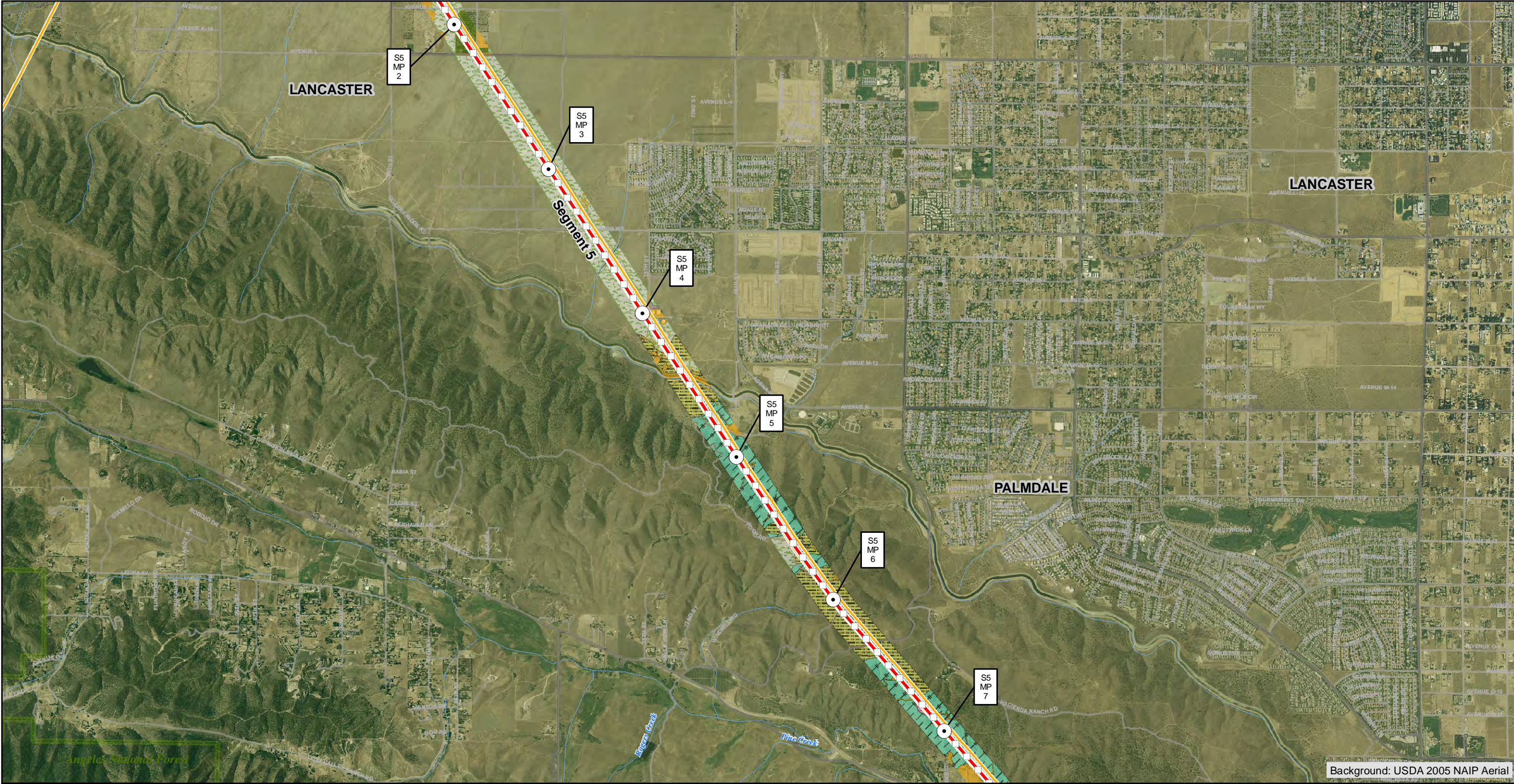

Aspen
Environmental Group

1 inch = 3000 feet

0 0.5 1 Miles

TRTP Proposed Route

- 220 kV
- 500 kV
- Existing transmission lines
- Alternavite routes
- Mileposts
- 0.1 Mileposts
- New substation (part of Project)
- Existing substation - expansion/upgrade (part of Project)
- Permitted substation/expansion (not part of Project)
- Existing substation

Vegetation Community

- Agriculture
- Big Sagebrush Scrub
- Bigcone Douglas Fir-Canyon Oak Forest
- Bunchgrass Grassland
- California Annual Grassland
- California Bay Forest
- California Walnut Woodland
- Canyon Oak Forest
- Chamise Chaparral
- Coast Live Oak Woodland
- Coastal Sage Scrub
- Coulter Pine Forest
- Deerweed and Chia Herbaceous Field (Recently Burned)
- Desert Bunchgrass Grassland
- Desert Saltbush Scrub
- Desert Wash
- Disturbed/Developed
- Exotic - Giant Reed
- Freshwater Marsh
- Interior Live Oak Scrub
- Joshua Tree Woodland
- Mexican Elderberry/Giant Rygrass Scrubland

- Mixed Chaparral
- Mixed Chaparral, Recently Burned
- Mojave Creosote Bush Scrub
- Mojave Juniper Woodland and Scrub
- Mojave Mixed Woody Scrub
- Mojave Pinyon Woodland
- Mojavean Juniper and Pinyon Woodland (Recently Burned)
- Mule Fat Scrub
- Nonnative Woodland
- Rabbitbrush Scrub
- Riversidean Alluvial Fan Sage Scrub
- Ruderal Grassland
- Ruderal Wetland
- Scrub Oak Chaparral
- Southern Arroyo Willow Riparian Forest
- Southern Coast Live Oak Riparian Forest
- Southern Cottonwood Willow Riparian Forest
- Southern Sycamore Alder Riparian Woodland
- Southern Willow Scrub
- Sparsely Vegetated Streambed
- Wildflower Field
- Water

Appendix G-8

Vegetation Communities Northern Region

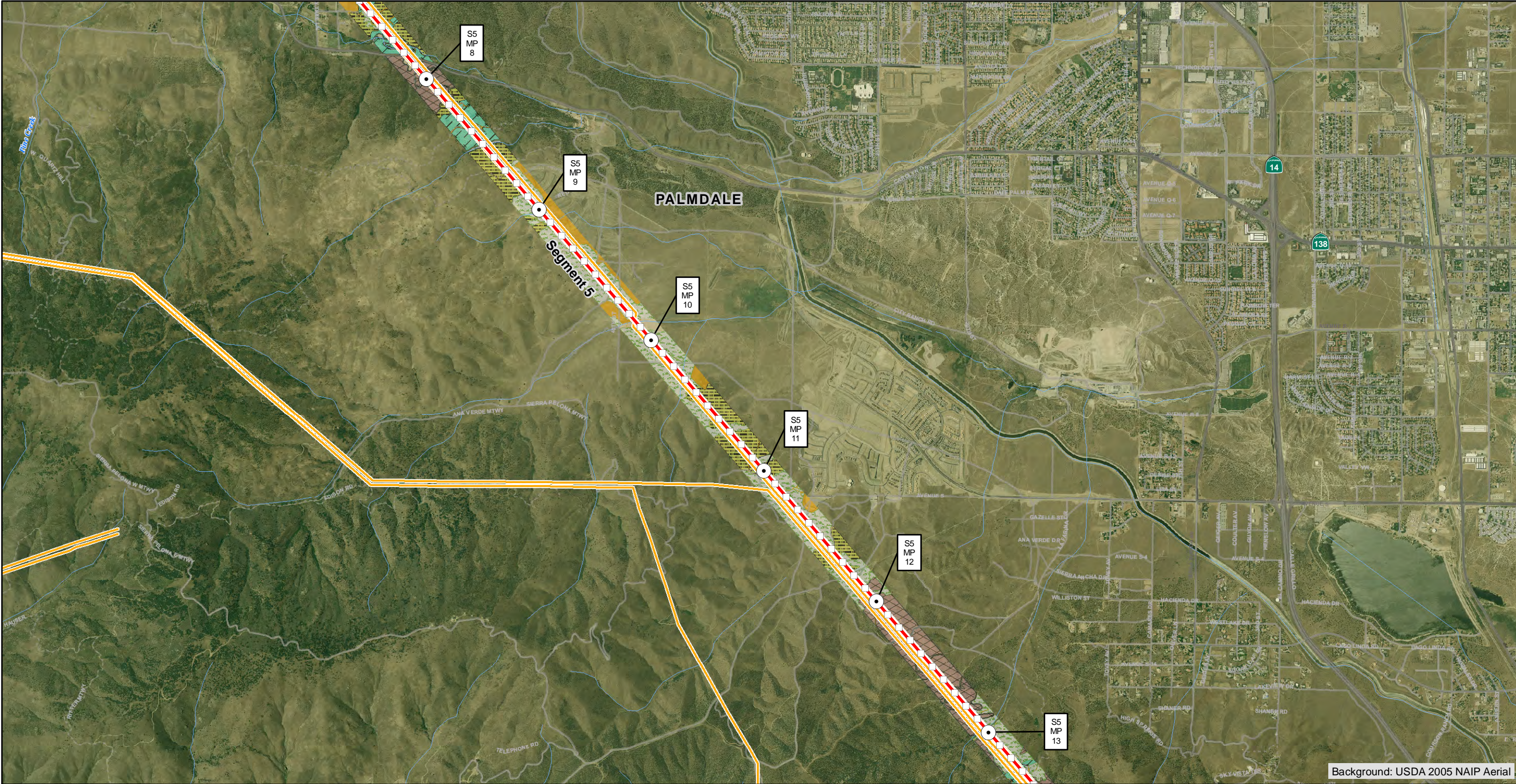

Background: USDA 2005 NAIP Aerial

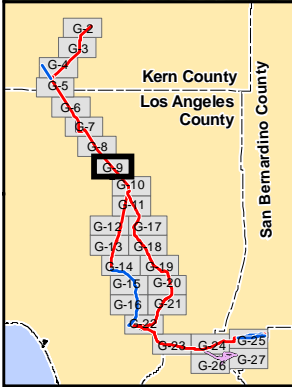

1 inch = 3000 feet

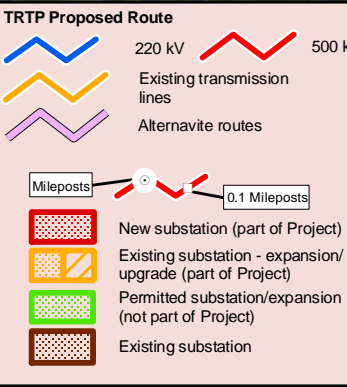
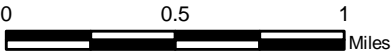

Appendix G-9

**Vegetation Communities
Northern Region**

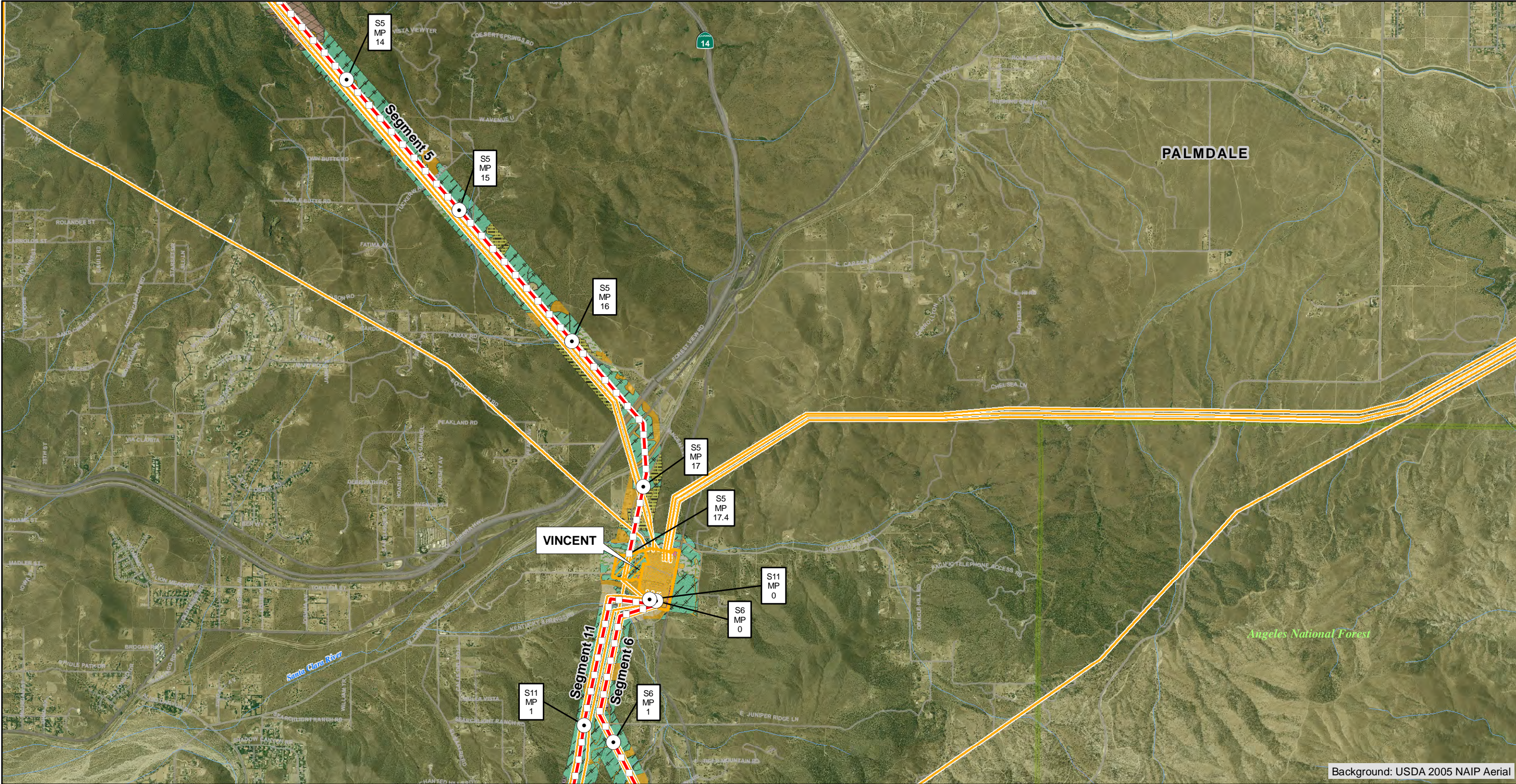

Background: USDA 2005 NAIP Aerial

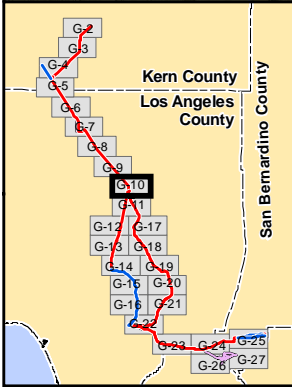

Aspen
Environmental Group



1 inch = 3000 feet

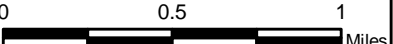

TRTP Proposed Route

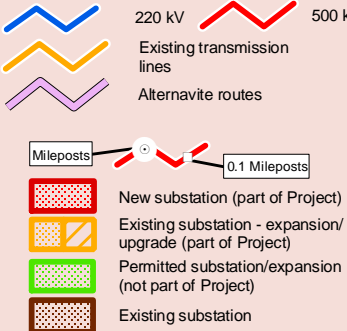

Vegetation Community



Appendix G-10

(Revised)

**Vegetation
Communities
Northern
Region**

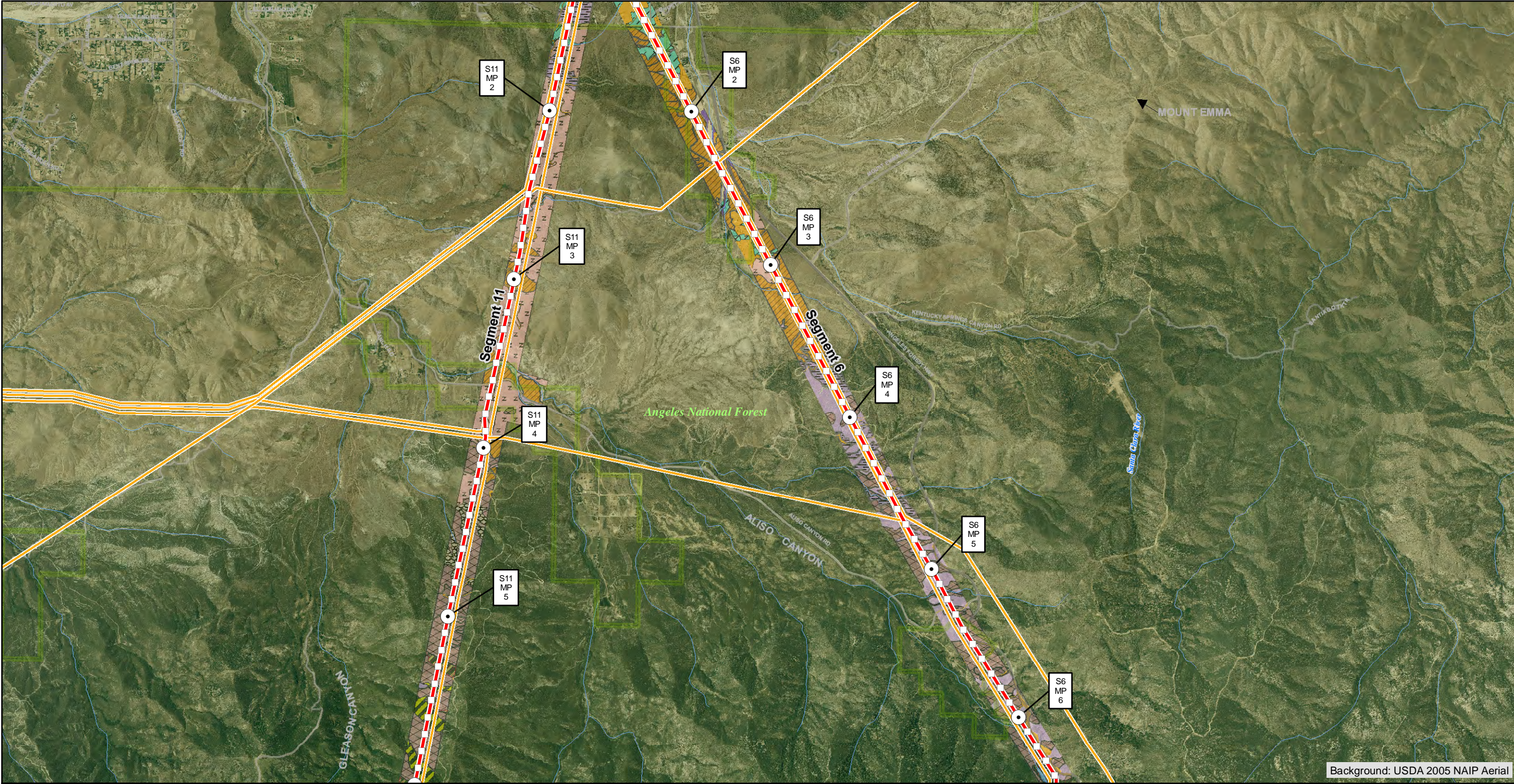

Background: USDA 2005 NAIP Aerial

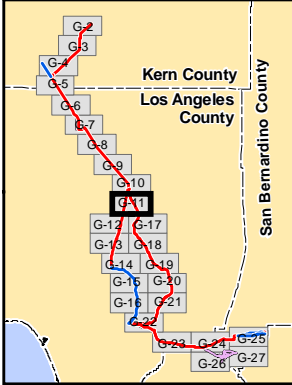

Aspen
Environmental Group



1 inch = 3000 feet

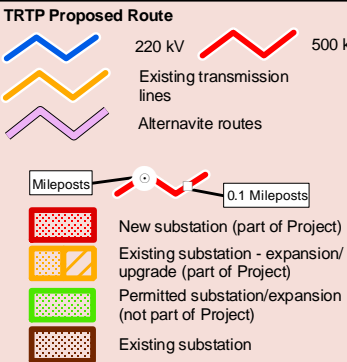
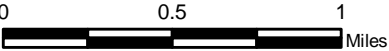

Vegetation Community



Appendix G-11

**Vegetation Communities
Northern/Central
Regions**



Background: USDA 2005 NAIP Aerial

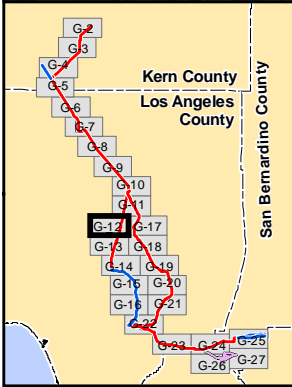

1 inch = 3000 feet

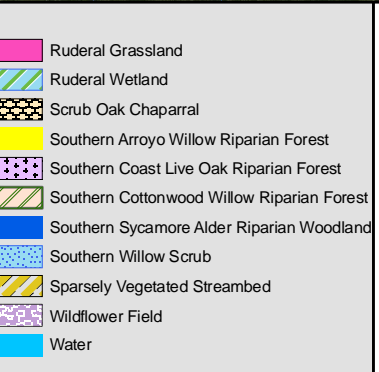
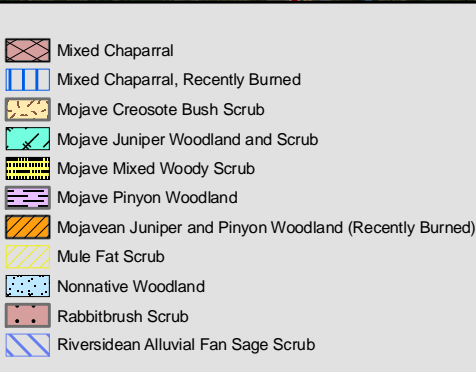
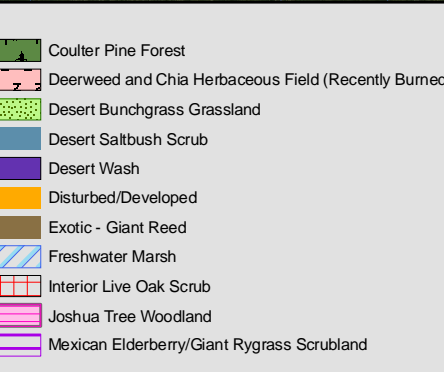
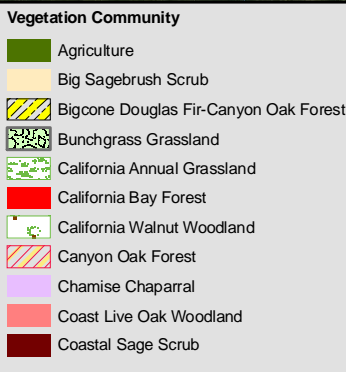
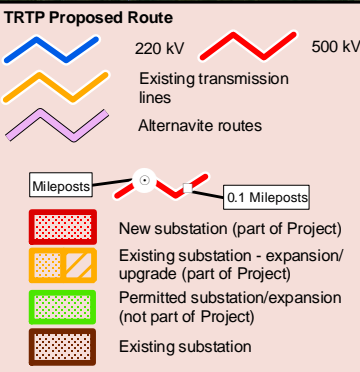
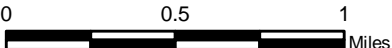

Appendix G-12

**Vegetation Communities
Central Region**

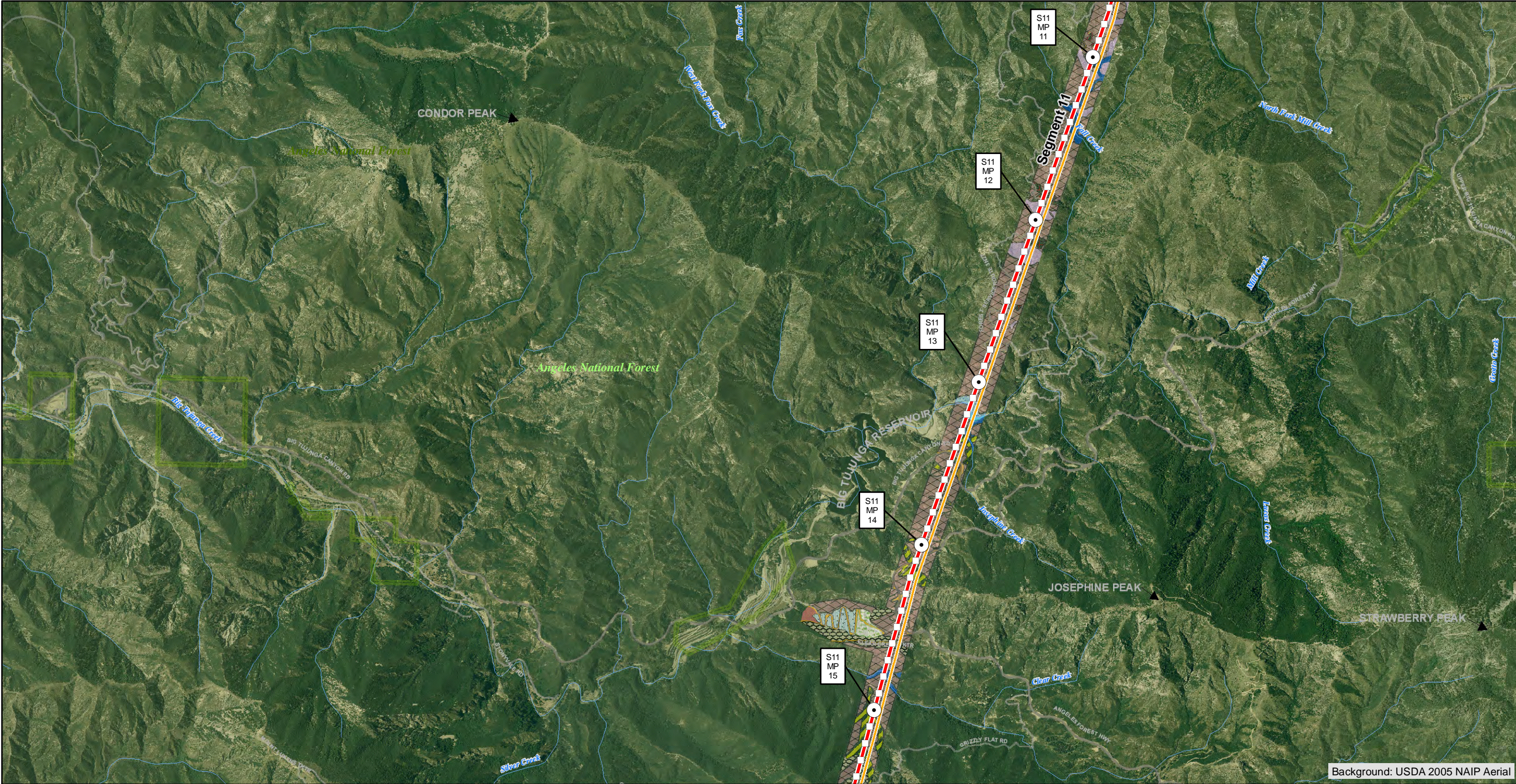

Background: USDA 2005 NAIP Aerial

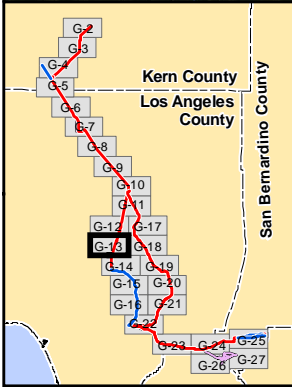

1 inch = 3000 feet

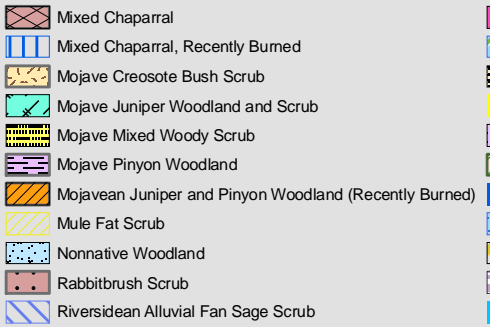
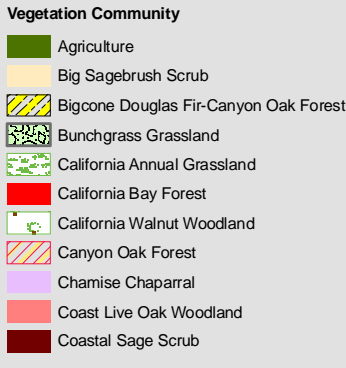
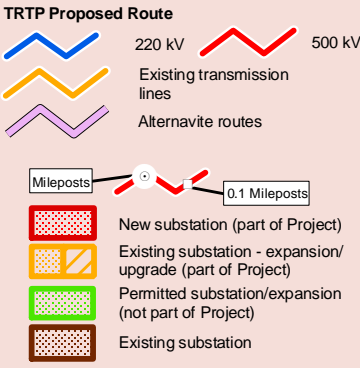
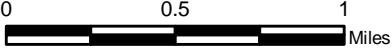

Appendix G-13

**Vegetation Communities
Central Region**



Background: USDA 2005 NAIP Aerial

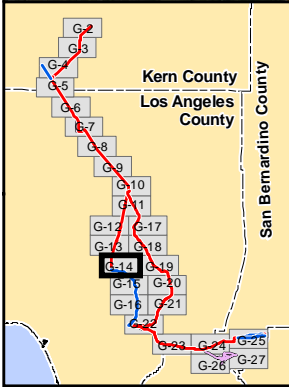

Aspen
Environmental Group



1 inch = 3000 feet

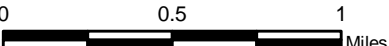

TRTP Proposed Route

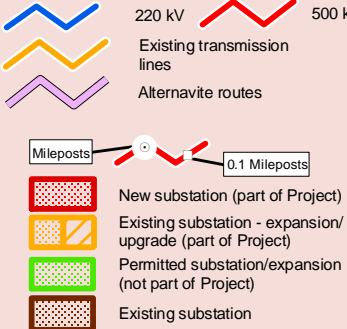

Vegetation Community



Appendix G-14

(Revised)

**Vegetation
Communities
Central/Southern
Regions**

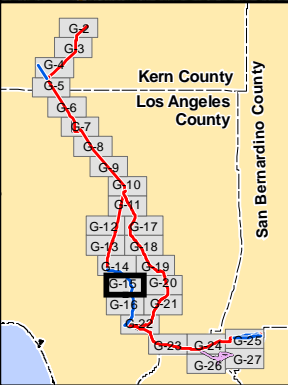
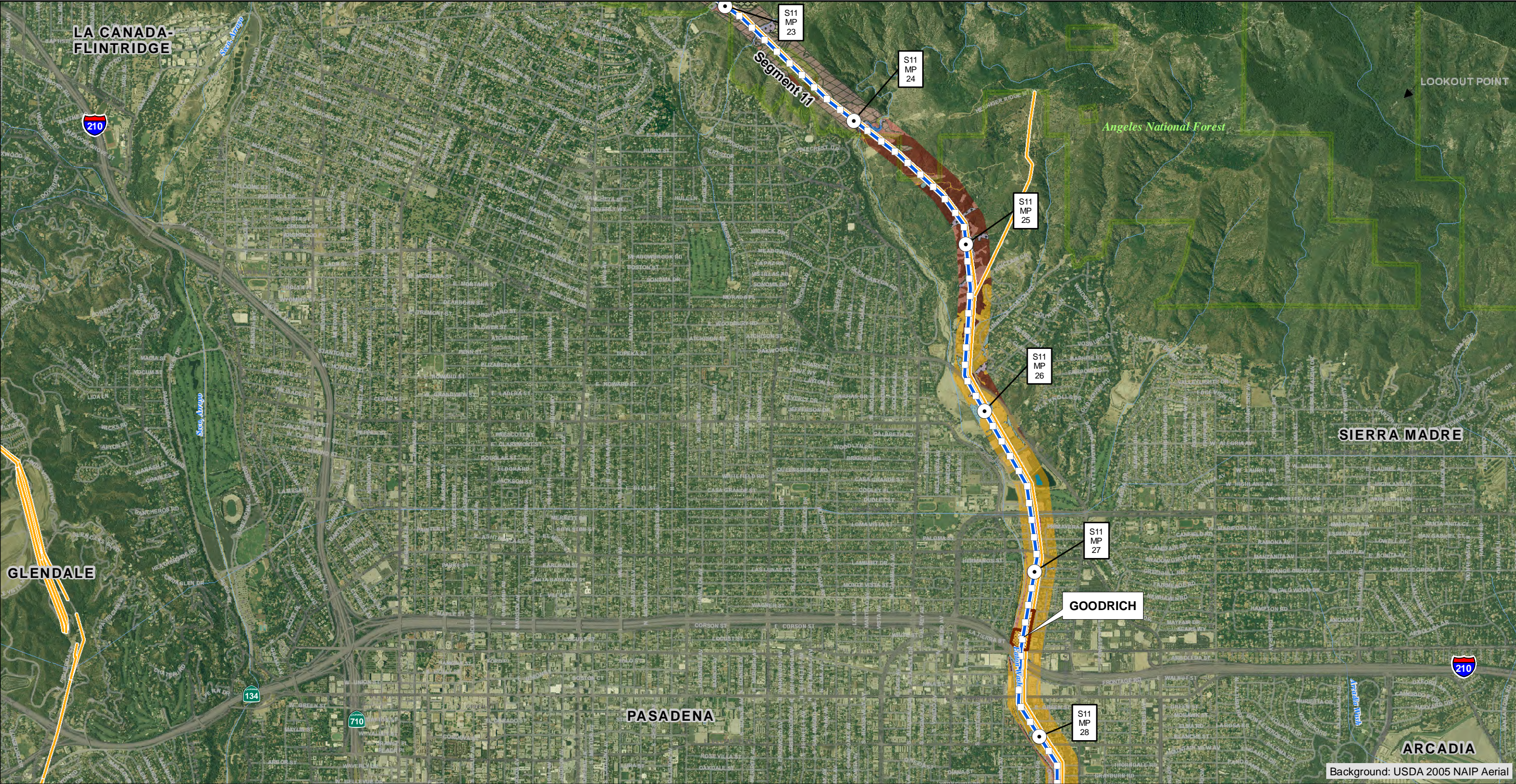

1 inch = 3000 feet

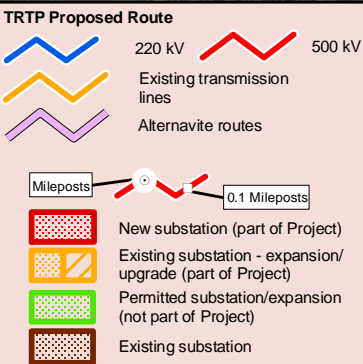
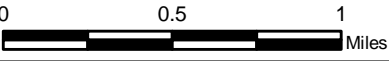

Vegetation Community



Appendix G-15

**Vegetation Communities
Central/Southern
Regions**

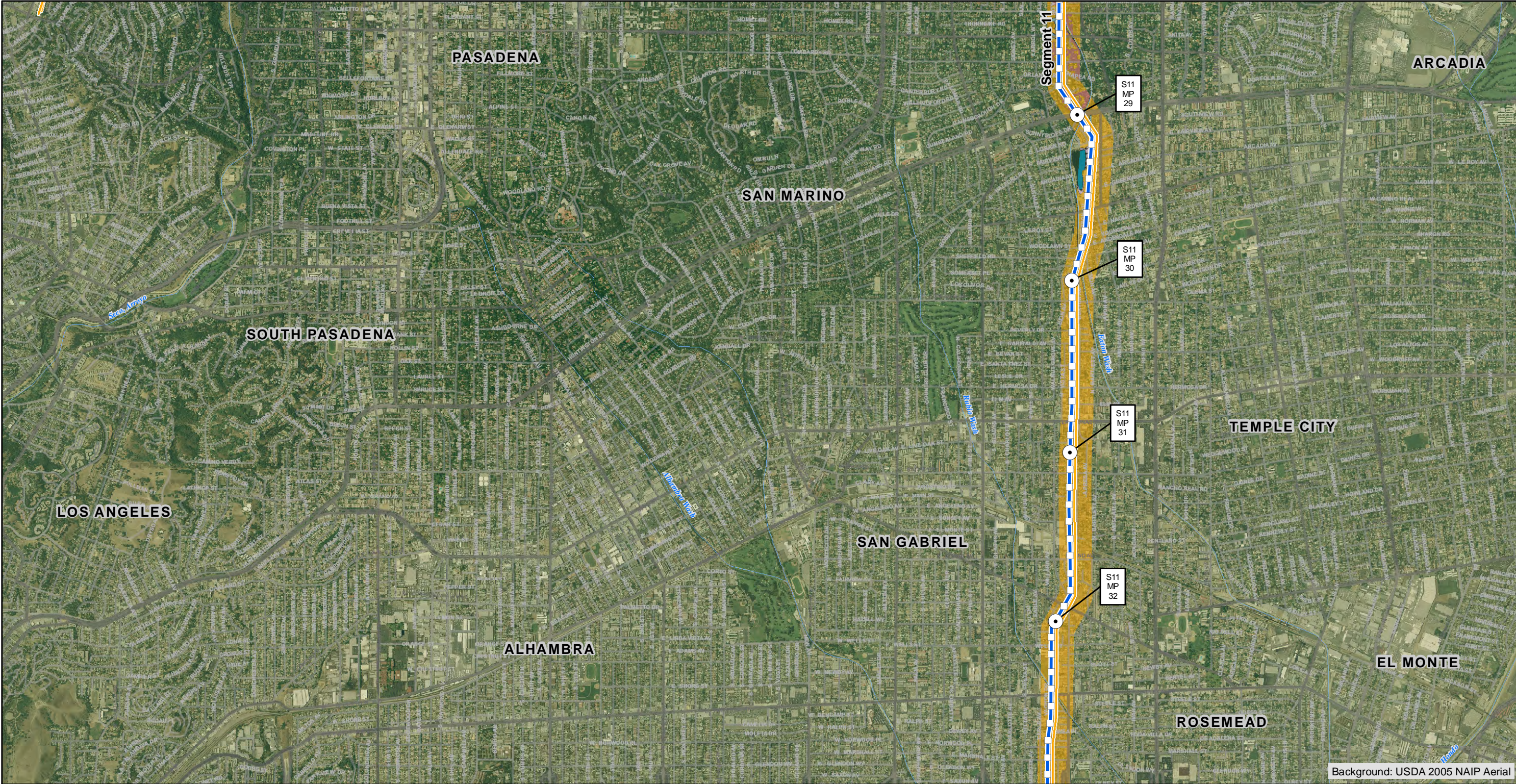

Background: USDA 2005 NAIP Aerial

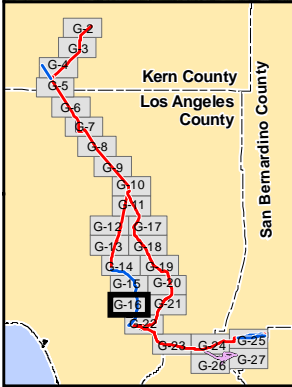

1 inch = 3000 feet

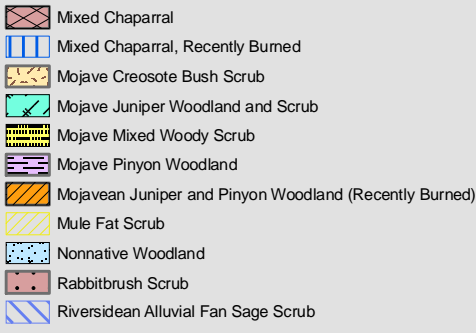
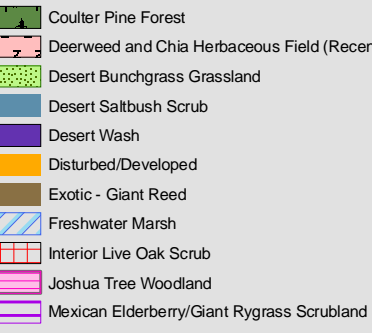
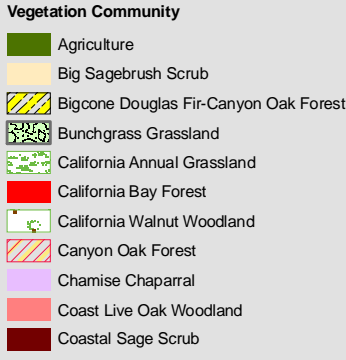
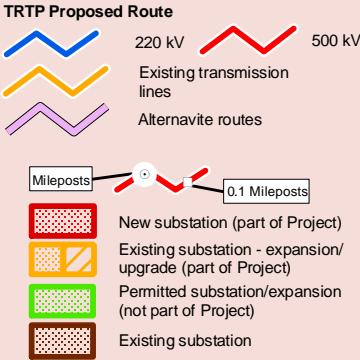
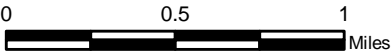

Appendix G-16

**Vegetation Communities
Southern Region**



Background: USDA 2005 NAIP Aerial

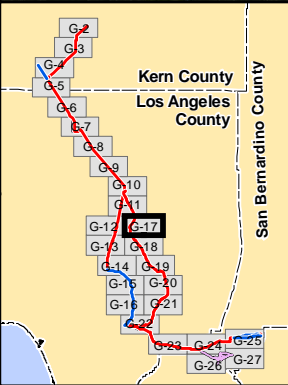

Aspen
Environmental Group



1 inch = 3000 feet

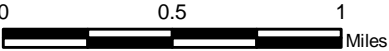

TRTP Proposed Route

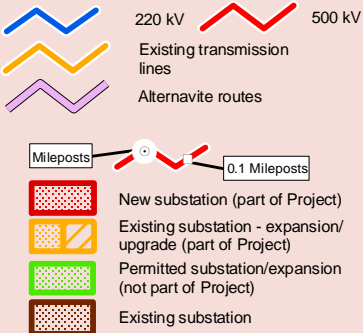

Vegetation Community

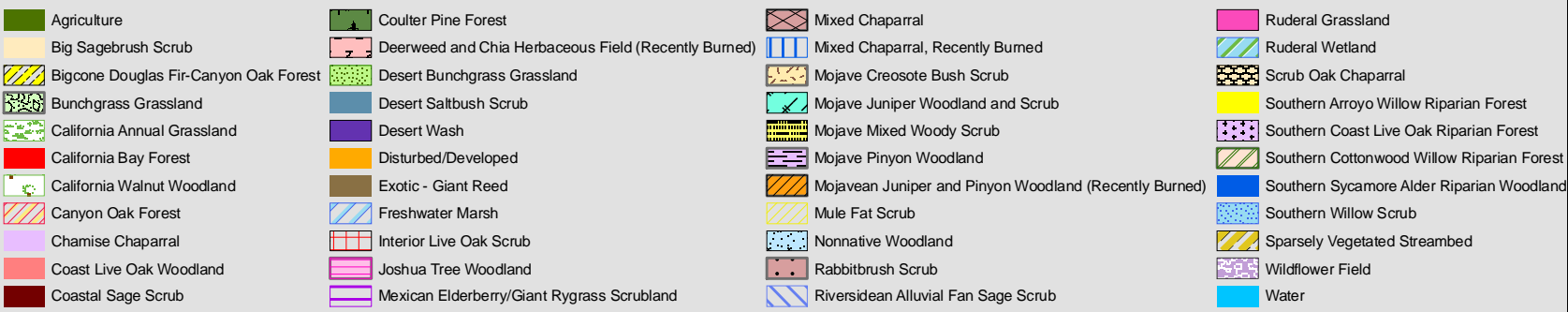

Appendix G-17

**Vegetation
Communities
Central
Region**

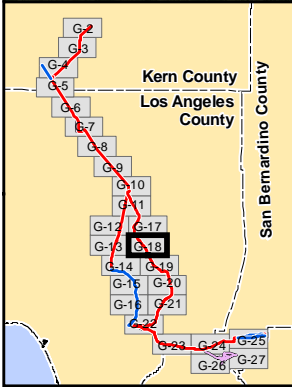

Aspen
Environmental Group

1 inch = 3000 feet

0 0.5 1 Miles

TRTP Proposed Route

220 kV 500 kV

Existing transmission lines

Alternavite routes

Mileposts 0.1 Mileposts

New substation (part of Project)

Existing substation - expansion/upgrade (part of Project)

Permitted substation/expansion (not part of Project)

Existing substation

Vegetation Community

Agriculture

Big Sagebrush Scrub

Bigcone Douglas Fir-Canyon Oak Forest

Bunchgrass Grassland

California Annual Grassland

California Bay Forest

California Walnut Woodland

Canyon Oak Forest

Chamise Chaparral

Coast Live Oak Woodland

Coastal Sage Scrub

Coulter Pine Forest

Deerweed and Chia Herbaceous Field (Recently Burned)

Desert Bunchgrass Grassland

Desert Saltbush Scrub

Desert Wash

Disturbed/Developed

Exotic - Giant Reed

Freshwater Marsh

Interior Live Oak Scrub

Joshua Tree Woodland

Mexican Elderberry/Giant Rygrass Scrubland

Mixed Chaparral

Mixed Chaparral, Recently Burned

Mojave Creosote Bush Scrub

Mojave Juniper Woodland and Scrub

Mojave Mixed Woody Scrub

Mojave Pinyon Woodland

Mojavean Juniper and Pinyon Woodland (Recently Burned)

Mule Fat Scrub

Nonnative Woodland

Rabbitbrush Scrub

Riversidean Alluvial Fan Sage Scrub

Ruderal Grassland

Ruderal Wetland

Scrub Oak Chaparral

Southern Arroyo Willow Riparian Forest

Southern Coast Live Oak Riparian Forest

Southern Cottonwood Willow Riparian Forest

Southern Sycamore Alder Riparian Woodland

Southern Willow Scrub

Sparsely Vegetated Streambed

Wildflower Field

Water

Appendix G-18

Vegetation Communities
Central Region

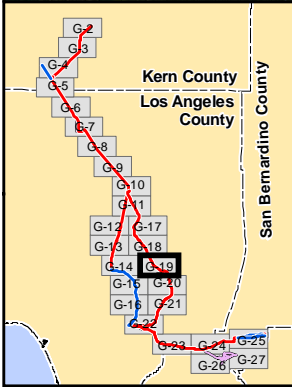

Aspen
Environmental Group

1 inch = 3000 feet

0 0.5 1 Miles

TRTP Proposed Route

220 kV 500 kV

Existing transmission lines

Alternate routes

Mileposts 0.1 Mileposts

New substation (part of Project)

Existing substation - expansion/upgrade (part of Project)

Permitted substation/expansion (not part of Project)

Existing substation

Vegetation Community

Agriculture

Big Sagebrush Scrub

Bigcone Douglas Fir-Canyon Oak Forest

Bunchgrass Grassland

California Annual Grassland

California Bay Forest

California Walnut Woodland

Canyon Oak Forest

Chamise Chaparral

Coast Live Oak Woodland

Coastal Sage Scrub

Coulter Pine Forest

Deerweed and Chia Herbaceous Field (Recently Burned)

Desert Bunchgrass Grassland

Desert Saltbush Scrub

Desert Wash

Disturbed/Developed

Exotic - Giant Reed

Freshwater Marsh

Interior Live Oak Scrub

Joshua Tree Woodland

Mexican Elderberry/Giant Rygrass Scrubland

Mixed Chaparral

Mixed Chaparral, Recently Burned

Mojave Creosote Bush Scrub

Mojave Juniper Woodland and Scrub

Mojave Mixed Woody Scrub

Mojave Pinyon Woodland

Mojave Juniper and Pinyon Woodland (Recently Burned)

Mule Fat Scrub

Nonnative Woodland

Rabbitbrush Scrub

Riversidean Alluvial Fan Sage Scrub

Ruderal Grassland

Ruderal Wetland

Scrub Oak Chaparral

Southern Arroyo Willow Riparian Forest

Southern Coast Live Oak Riparian Forest

Southern Cottonwood Willow Riparian Forest

Southern Sycamore Alder Riparian Woodland

Southern Willow Scrub

Sparsely Vegetated Streambed

Wildflower Field

Water

Appendix G-19

Vegetation Communities

Central Region

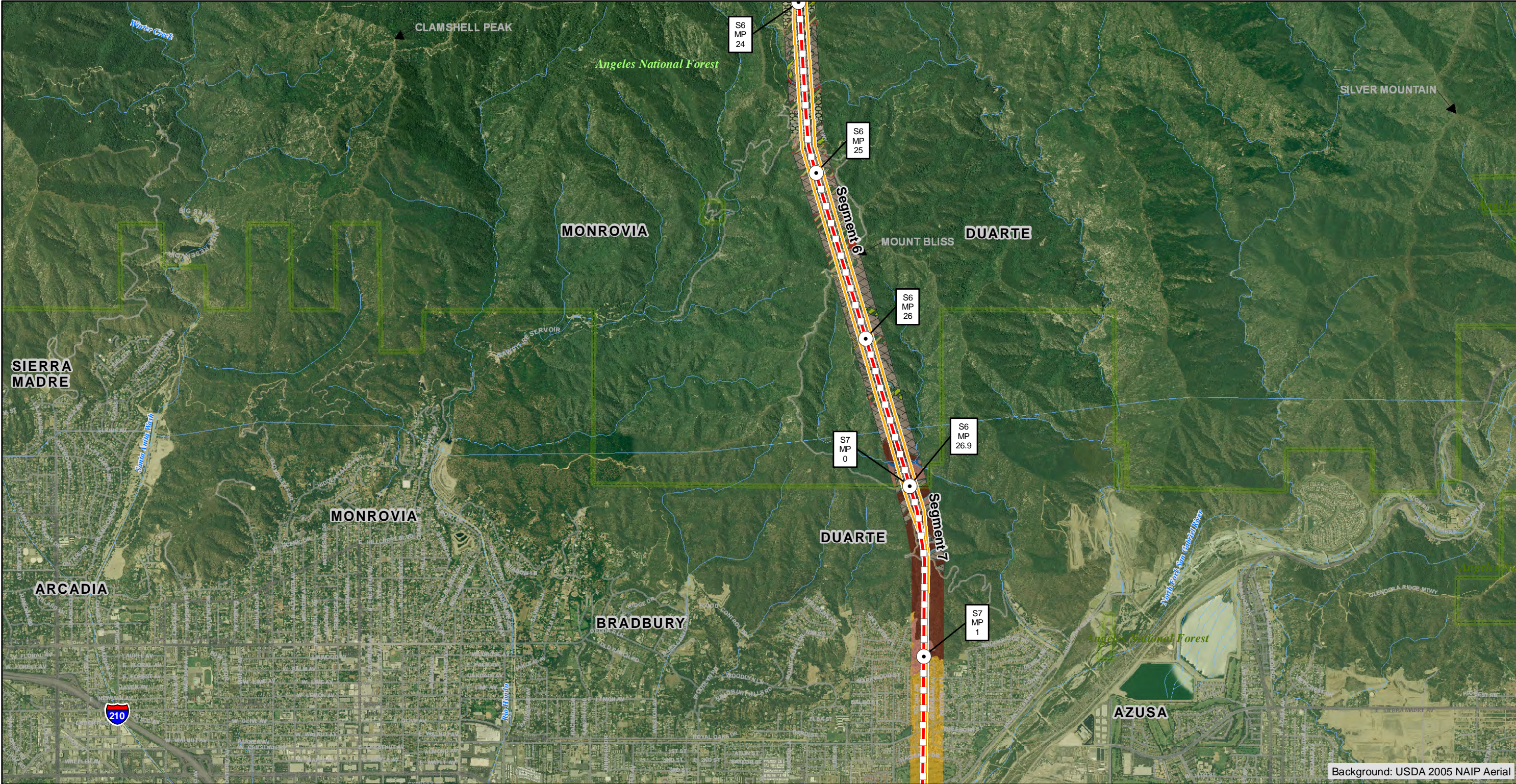

Background: USDA 2005 NAIP Aerial



1 inch = 3000 feet

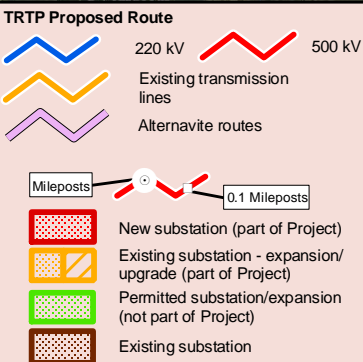
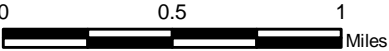

Vegetation Community

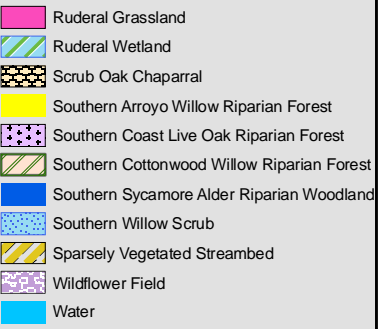
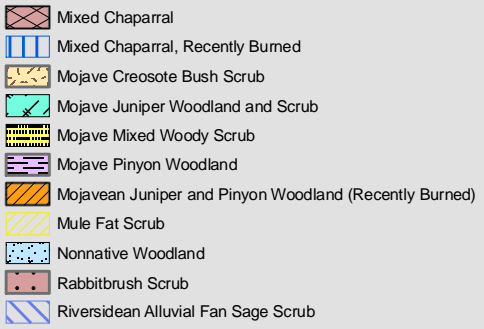

Appendix G-20

**Vegetation Communities
Central/Southern
Regions**

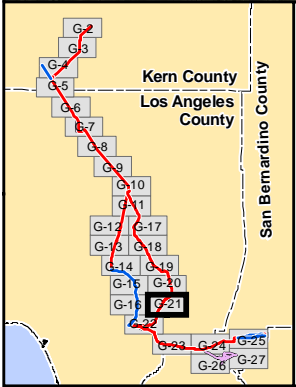
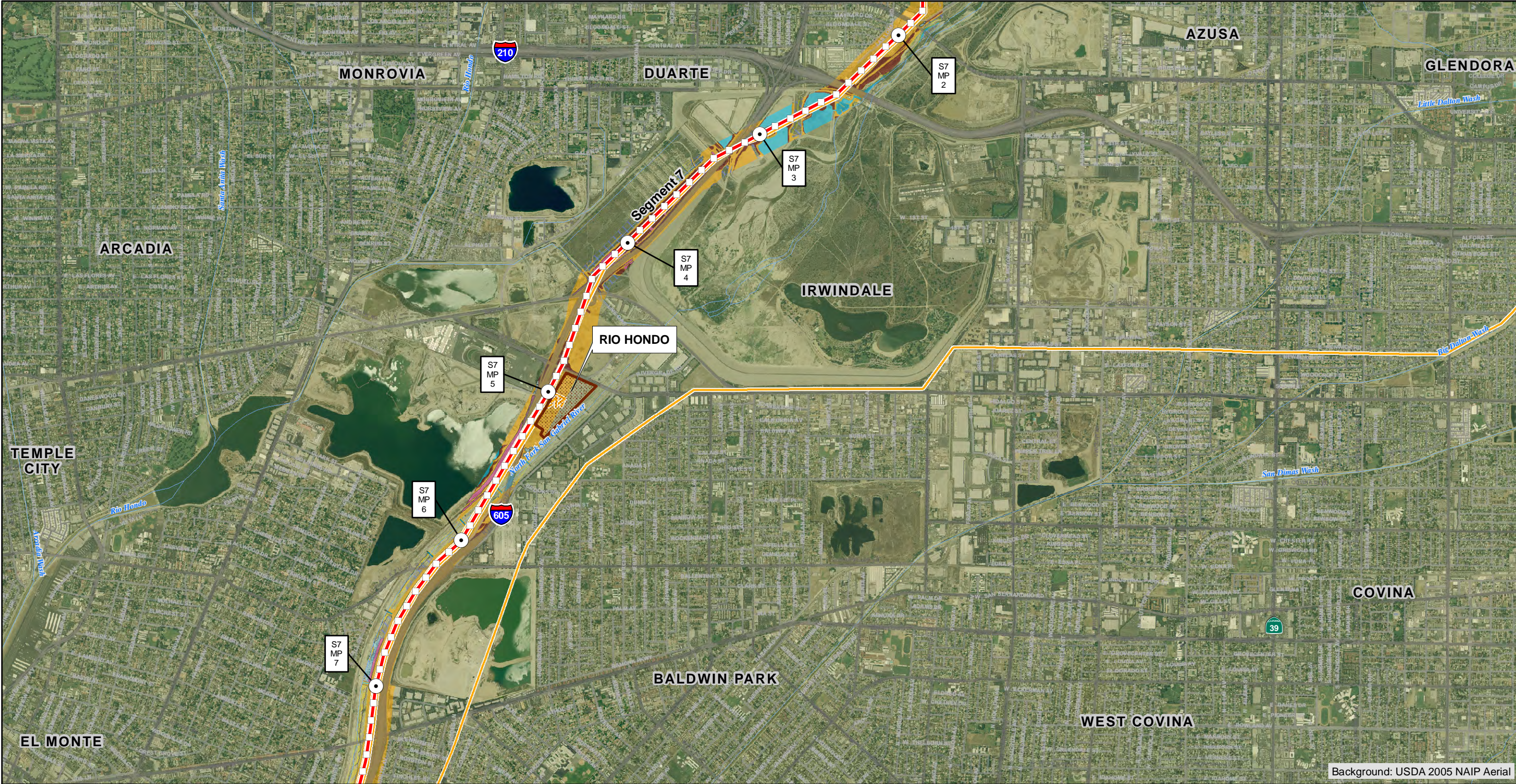

Aspen
Environmental Group

1 inch = 3000 feet

0 0.5 1 Miles

TRTP Proposed Route

- 220 kV
- 500 kV
- Existing transmission lines
- Alternavite routes
- Mileposts
- 0.1 Mileposts
- New substation (part of Project)
- Existing substation - expansion/upgrade (part of Project)
- Permitted substation/expansion (not part of Project)
- Existing substation

Vegetation Community

- Agriculture
- Big Sagebrush Scrub
- Bigcone Douglas Fir-Canyon Oak Forest
- Bunchgrass Grassland
- California Annual Grassland
- California Bay Forest
- California Walnut Woodland
- Canyon Oak Forest
- Chamise Chaparral
- Coast Live Oak Woodland
- Coastal Sage Scrub

- Coulter Pine Forest
- Deerweed and Chia Herbaceous Field (Recently Burned)
- Desert Bunchgrass Grassland
- Desert Saltbush Scrub
- Desert Wash
- Disturbed/Developed
- Exotic - Giant Reed
- Freshwater Marsh
- Interior Live Oak Scrub
- Joshua Tree Woodland
- Mexican Elderberry/Giant Rygrass Scrubland

- Mixed Chaparral
- Mixed Chaparral, Recently Burned
- Mojave Creosote Bush Scrub
- Mojave Juniper Woodland and Scrub
- Mojave Mixed Woody Scrub
- Mojave Pinyon Woodland
- Mojavean Juniper and Pinyon Woodland (Recently Burned)
- Mule Fat Scrub
- Nonnative Woodland
- Rabbitbrush Scrub
- Riversidean Alluvial Fan Sage Scrub

- Ruderal Grassland
- Ruderal Wetland
- Scrub Oak Chaparral
- Southern Arroyo Willow Riparian Forest
- Southern Coast Live Oak Riparian Forest
- Southern Cottonwood Willow Riparian Forest
- Southern Sycamore Alder Riparian Woodland
- Southern Willow Scrub
- Sparsely Vegetated Streambed
- Wildflower Field
- Water

Appendix G-21

Vegetation Communities Southern Region

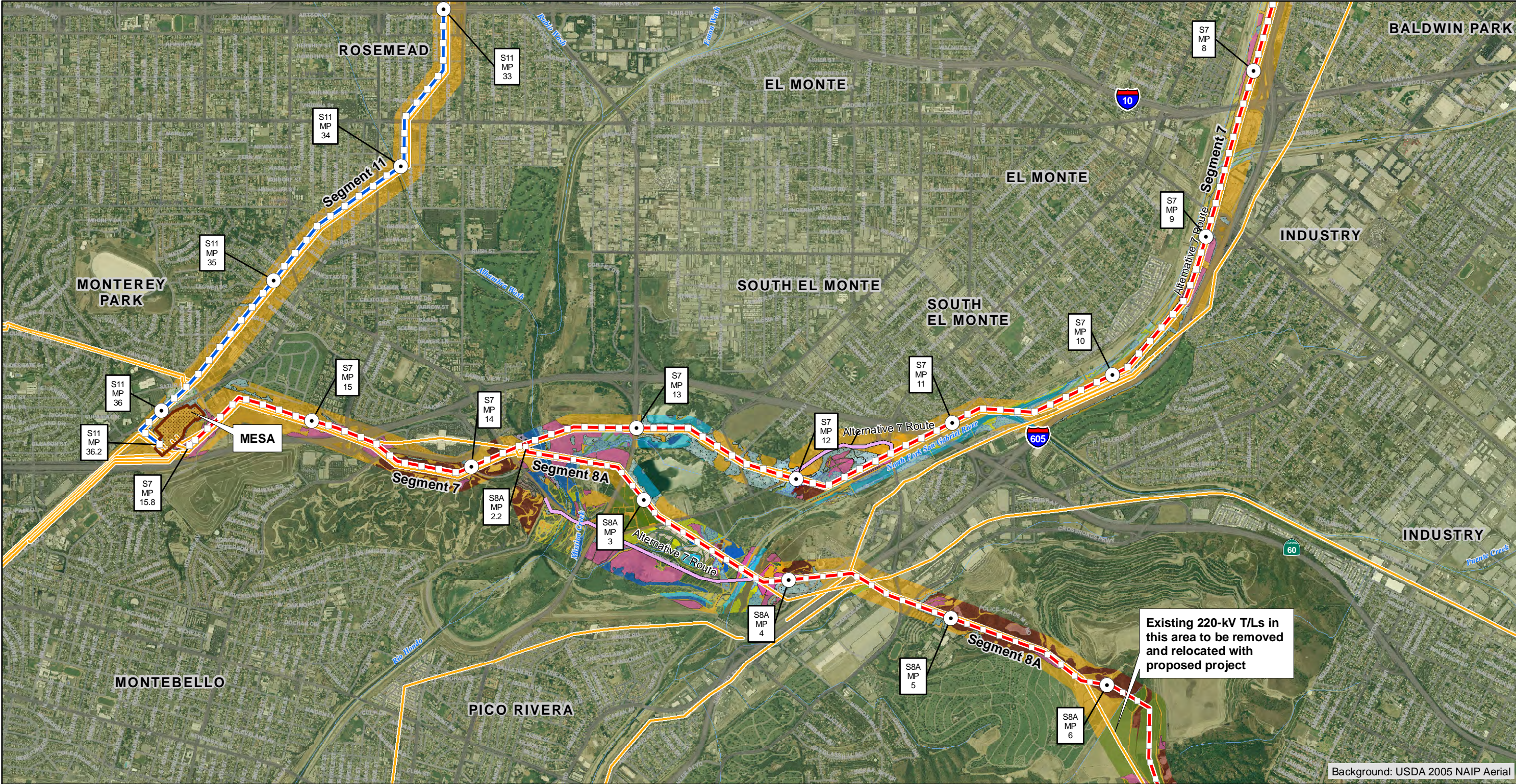

Background: USDA 2005 NAIP Aerial

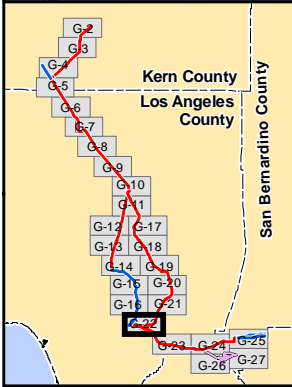

1 inch = 3000 feet

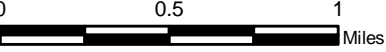

TRTP Proposed Route

- 220 kV
- 500 kV
- Existing transmission lines
- Alternate routes
- Mileposts
- 0.1 Mileposts
- New substation (part of Project)
- Existing substation - expansion/upgrade (part of Project)
- Permitted substation/expansion (not part of Project)
- Existing substation

Vegetation Community

- Agriculture
- Big Sagebrush Scrub
- Bigcone Douglas Fir-Canyon Oak Forest
- Bunchgrass Grassland
- California Annual Grassland
- California Bay Forest
- California Walnut Woodland
- Canyon Oak Forest
- Chamise Chaparral
- Coast Live Oak Woodland
- Coastal Sage Scrub
- Coulter Pine Forest
- Deerweed and Chia Herbaceous Field (Recently Burned)
- Desert Bunchgrass Grassland
- Desert Saltbush Scrub
- Desert Wash
- Disturbed/Developed
- Exotic - Giant Reed
- Freshwater Marsh
- Interior Live Oak Scrub
- Joshua Tree Woodland
- Mexican Elderberry/Giant Rygrass Scrubland
- Mixed Chaparral
- Mixed Chaparral, Recently Burned
- Mojave Creosote Bush Scrub
- Mojave Juniper Woodland and Scrub
- Mojave Mixed Woody Scrub
- Mojave Pinyon Woodland
- Mojavean Juniper and Pinyon Woodland (Recently Burned)
- Mule Fat Scrub
- Nonnative Woodland
- Rabbitbrush Scrub
- Riversidean Alluvial Fan Sage Scrub
- Ruderal Grassland
- Ruderal Wetland
- Scrub Oak Chaparral
- Southern Arroyo Willow Riparian Forest
- Southern Coast Live Oak Riparian Forest
- Southern Cottonwood Willow Riparian Forest
- Southern Sycamore Alder Riparian Woodland
- Southern Willow Scrub
- Sparsely Vegetated Streambed
- Wildflower Field
- Water

Vegetation Community

- Coulter Pine Forest
- Deerweed and Chia Herbaceous Field (Recently Burned)
- Desert Bunchgrass Grassland
- Desert Saltbush Scrub
- Desert Wash
- Disturbed/Developed
- Exotic - Giant Reed
- Freshwater Marsh
- Interior Live Oak Scrub
- Joshua Tree Woodland
- Mexican Elderberry/Giant Rygrass Scrubland
- Mixed Chaparral
- Mixed Chaparral, Recently Burned
- Mojave Creosote Bush Scrub
- Mojave Juniper Woodland and Scrub
- Mojave Mixed Woody Scrub
- Mojave Pinyon Woodland
- Mojavean Juniper and Pinyon Woodland (Recently Burned)
- Mule Fat Scrub
- Nonnative Woodland
- Rabbitbrush Scrub
- Riversidean Alluvial Fan Sage Scrub
- Ruderal Grassland
- Ruderal Wetland
- Scrub Oak Chaparral
- Southern Arroyo Willow Riparian Forest
- Southern Coast Live Oak Riparian Forest
- Southern Cottonwood Willow Riparian Forest
- Southern Sycamore Alder Riparian Woodland
- Southern Willow Scrub
- Sparsely Vegetated Streambed
- Wildflower Field
- Water

Vegetation Community

- Mixed Chaparral
- Mixed Chaparral, Recently Burned
- Mojave Creosote Bush Scrub
- Mojave Juniper Woodland and Scrub
- Mojave Mixed Woody Scrub
- Mojave Pinyon Woodland
- Mojavean Juniper and Pinyon Woodland (Recently Burned)
- Mule Fat Scrub
- Nonnative Woodland
- Rabbitbrush Scrub
- Riversidean Alluvial Fan Sage Scrub
- Ruderal Grassland
- Ruderal Wetland
- Scrub Oak Chaparral
- Southern Arroyo Willow Riparian Forest
- Southern Coast Live Oak Riparian Forest
- Southern Cottonwood Willow Riparian Forest
- Southern Sycamore Alder Riparian Woodland
- Southern Willow Scrub
- Sparsely Vegetated Streambed
- Wildflower Field
- Water

Vegetation Community

- Ruderal Grassland
- Ruderal Wetland
- Scrub Oak Chaparral
- Southern Arroyo Willow Riparian Forest
- Southern Coast Live Oak Riparian Forest
- Southern Cottonwood Willow Riparian Forest
- Southern Sycamore Alder Riparian Woodland
- Southern Willow Scrub
- Sparsely Vegetated Streambed
- Wildflower Field
- Water

Appendix G-22
(Revised)
Vegetation Communities
Southern Region

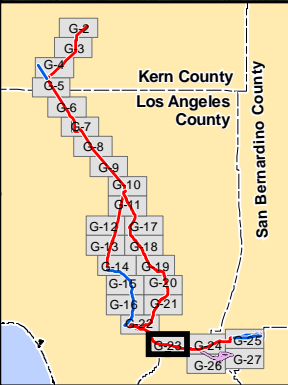
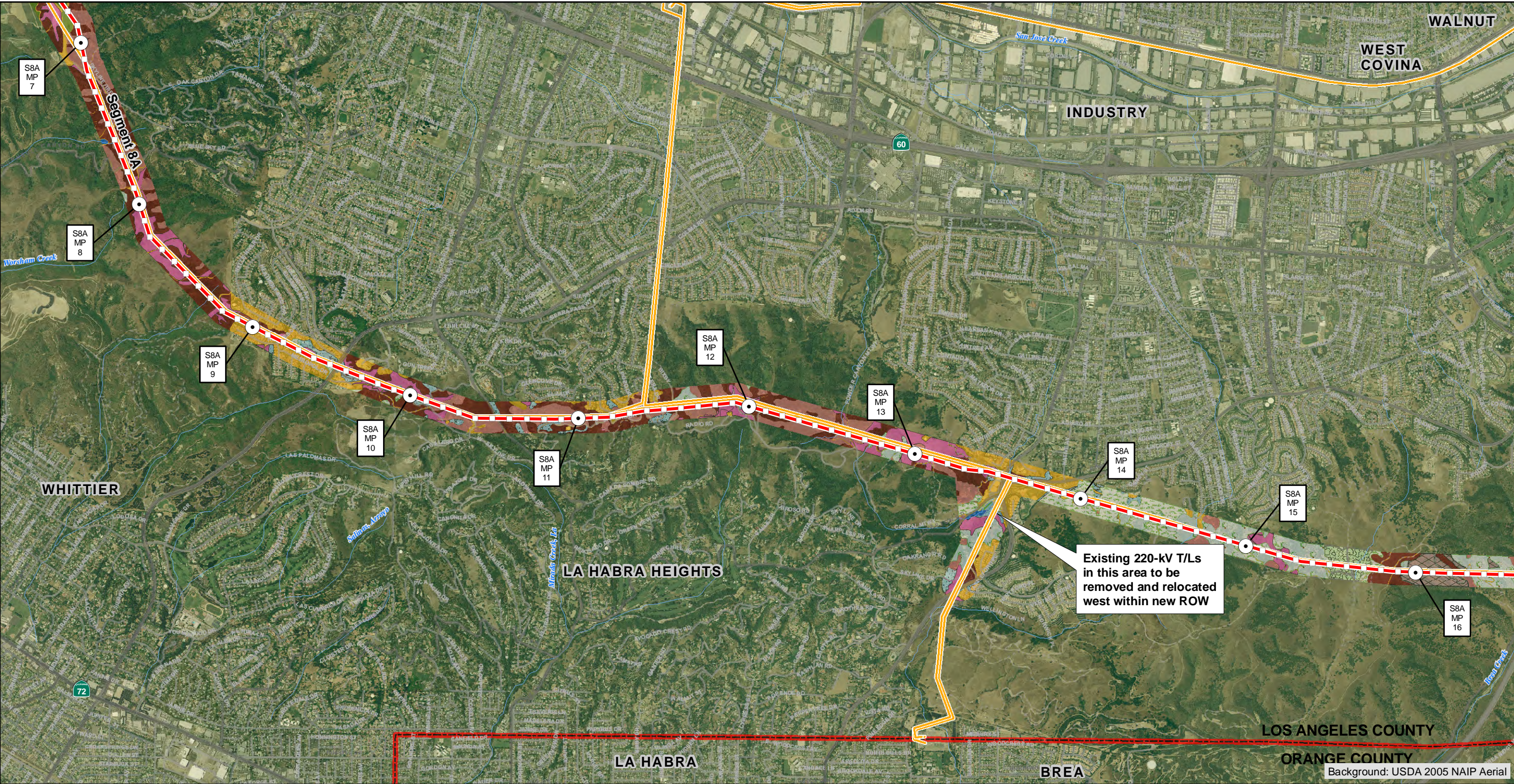

1 inch = 3000 feet

TRTP Proposed Route

- 220 kV
- 500 kV
- Existing transmission lines
- Alternate routes
- Mileposts
- 0.1 Mileposts
- New substation (part of Project)
- Existing substation - expansion/upgrade (part of Project)
- Permitted substation/expansion (not part of Project)
- Existing substation

Vegetation Community

- Agriculture
- Big Sagebrush Scrub
- Bigcone Douglas Fir-Canyon Oak Forest
- Bunchgrass Grassland
- California Annual Grassland
- California Bay Forest
- California Walnut Woodland
- Canyon Oak Forest
- Chamise Chaparral
- Coast Live Oak Woodland
- Coastal Sage Scrub
- Coulter Pine Forest
- Deerweed and Chia Herbaceous Field (Recently Burned)
- Desert Bunchgrass Grassland
- Desert Saltbush Scrub
- Desert Wash
- Disturbed/Developed
- Exotic - Giant Reed
- Freshwater Marsh
- Interior Live Oak Scrub
- Joshua Tree Woodland
- Mexican Elderberry/Giant Rygrass Scrubland
- Mixed Chaparral
- Mixed Chaparral, Recently Burned
- Mojave Creosote Bush Scrub
- Mojave Juniper Woodland and Scrub
- Mojave Mixed Woody Scrub
- Mojave Pinyon Woodland
- Mojave Juniper and Pinyon Woodland (Recently Burned)
- Mule Fat Scrub
- Nonnative Woodland
- Rabbitbrush Scrub
- Riversidean Alluvial Fan Sage Scrub
- Ruderal Grassland
- Ruderal Wetland
- Scrub Oak Chaparral
- Southern Arroyo Willow Riparian Forest
- Southern Coast Live Oak Riparian Forest
- Southern Cottonwood Willow Riparian Forest
- Southern Sycamore Alder Riparian Woodland
- Southern Willow Scrub
- Sparsely Vegetated Streambed
- Wildflower Field
- Water

Vegetation Community

- Agriculture
- Big Sagebrush Scrub
- Bigcone Douglas Fir-Canyon Oak Forest
- Bunchgrass Grassland
- California Annual Grassland
- California Bay Forest
- California Walnut Woodland
- Canyon Oak Forest
- Chamise Chaparral
- Coast Live Oak Woodland
- Coastal Sage Scrub
- Coulter Pine Forest
- Deerweed and Chia Herbaceous Field (Recently Burned)
- Desert Bunchgrass Grassland
- Desert Saltbush Scrub
- Desert Wash
- Disturbed/Developed
- Exotic - Giant Reed
- Freshwater Marsh
- Interior Live Oak Scrub
- Joshua Tree Woodland
- Mexican Elderberry/Giant Rygrass Scrubland
- Mixed Chaparral
- Mixed Chaparral, Recently Burned
- Mojave Creosote Bush Scrub
- Mojave Juniper Woodland and Scrub
- Mojave Mixed Woody Scrub
- Mojave Pinyon Woodland
- Mojave Juniper and Pinyon Woodland (Recently Burned)
- Mule Fat Scrub
- Nonnative Woodland
- Rabbitbrush Scrub
- Riversidean Alluvial Fan Sage Scrub
- Ruderal Grassland
- Ruderal Wetland
- Scrub Oak Chaparral
- Southern Arroyo Willow Riparian Forest
- Southern Coast Live Oak Riparian Forest
- Southern Cottonwood Willow Riparian Forest
- Southern Sycamore Alder Riparian Woodland
- Southern Willow Scrub
- Sparsely Vegetated Streambed
- Wildflower Field
- Water

Appendix G-23
(Revised)
Vegetation Communities
Southern Region

Background: USDA 2005 NAIP Aerial

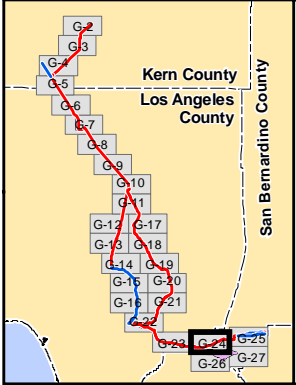
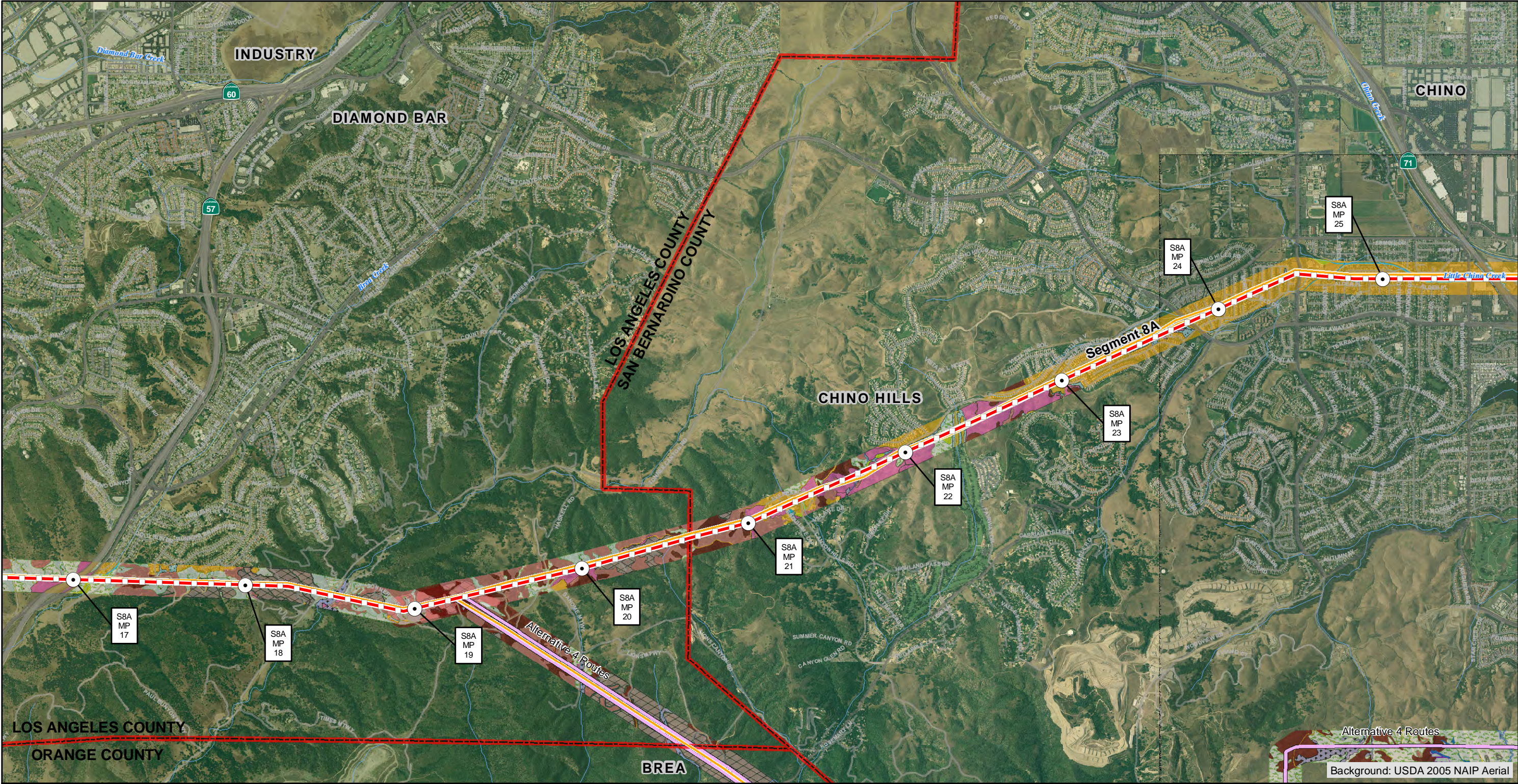

Aspen
Environmental Group

1 inch = 3000 feet

0 0.5 1 Miles

TRTP Proposed Route

- 220 kV
- 500 kV
- Existing transmission lines
- Alternate routes
- Mileposts
- 0.1 Mileposts
- New substation (part of Project)
- Existing substation - expansion/upgrade (part of Project)
- Permitted substation/expansion (not part of Project)
- Existing substation

Vegetation Community

- Agriculture
- Big Sagebrush Scrub
- Bigcone Douglas Fir-Canyon Oak Forest
- Bunchgrass Grassland
- California Annual Grassland
- California Bay Forest
- California Walnut Woodland
- Canyon Oak Forest
- Chamise Chaparral
- Coast Live Oak Woodland
- Coastal Sage Scrub

- Coulter Pine Forest
- Deerweed and Chia Herbaceous Field (Recently Burned)
- Desert Bunchgrass Grassland
- Desert Saltbush Scrub
- Desert Wash
- Disturbed/Developed
- Exotic - Giant Reed
- Freshwater Marsh
- Interior Live Oak Scrub
- Joshua Tree Woodland
- Mexican Elderberry/Giant Rygrass Scrubland

- Mixed Chaparral
- Mixed Chaparral, Recently Burned
- Mojave Creosote Bush Scrub
- Mojave Juniper Woodland and Scrub
- Mojave Mixed Woody Scrub
- Mojave Pinyon Woodland
- Mojavean Juniper and Pinyon Woodland (Recently Burned)
- Mule Fat Scrub
- Nonnative Woodland
- Rabbitbrush Scrub
- Riversidean Alluvial Fan Sage Scrub

- Ruderal Grassland
- Ruderal Wetland
- Scrub Oak Chaparral
- Southern Arroyo Willow Riparian Forest
- Southern Coast Live Oak Riparian Forest
- Southern Cottonwood Willow Riparian Forest
- Southern Sycamore Alder Riparian Woodland
- Southern Willow Scrub
- Sparsely Vegetated Streambed
- Wildflower Field
- Water

Appendix G-24
(Revised)
Vegetation Communities
Southern Region

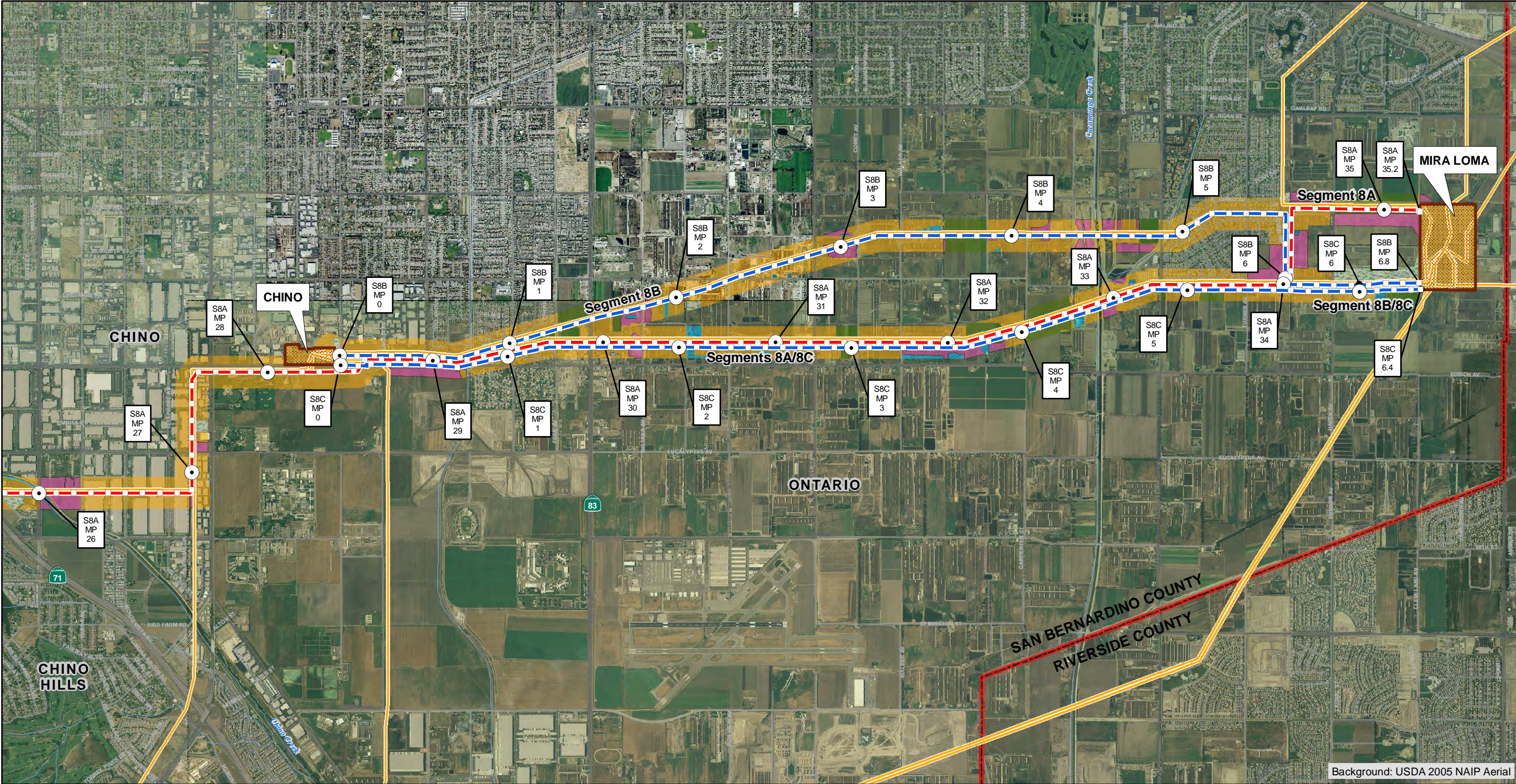

Background: USDA 2005 NAIP Aerial

Kern County
Los Angeles County
San Bernardino County

Aspen
Environmental Group

1 inch = 3000 feet

0 0.5 1 Miles

TRTP Proposed Route

- 220 kV
- 500 kV
- Existing transmission lines
- Alternavite routes
- Mileposts
- 0.1 Mileposts
- New substation (part of Project)
- Existing substation - expansion/upgrade (part of Project)
- Permitted substation/expansion (not part of Project)
- Existing substation

Vegetation Community

Agriculture	Coulter Pine Forest	Mixed Chaparral	Ruderal Grassland
Big Sagebrush Scrub	Deerweed and Chia Herbaceous Field (Recently Burned)	Mixed Chaparral, Recently Burned	Ruderal Wetland
Bigcone Douglas Fir-Canyon Oak Forest	Desert Bunchgrass Grassland	Mojave Creosote Bush Scrub	Scrub Oak Chaparral
Bunchgrass Grassland	Desert Saltbush Scrub	Mojave Juniper Woodland and Scrub	Southern Arroyo Willow Riparian Forest
California Annual Grassland	Desert Wash	Mojave Mixed Woody Scrub	Southern Coast Live Oak Riparian Forest
California Bay Forest	Disturbed/Developed	Mojave Pinyon Woodland	Southern Cottonwood Willow Riparian Forest
California Walnut Woodland	Exotic - Giant Reed	Mojave Juniper and Pinyon Woodland (Recently Burned)	Southern Sycamore Alder Riparian Woodland
Canyon Oak Forest	Freshwater Marsh	Mule Fat Scrub	Southern Willow Scrub
Chamise Chaparral	Interior Live Oak Scrub	Nonnative Woodland	Sparsely Vegetated Streambed
Coast Live Oak Woodland	Joshua Tree Woodland	Rabbitbrush Scrub	Wildflower Field
Coastal Sage Scrub	Mexican Elderberry/Giant Rygrass Scrubland	Riversidean Alluvial Fan Sage Scrub	Water

Appendix G-25
(Revised)
Vegetation Communities
Southern Region

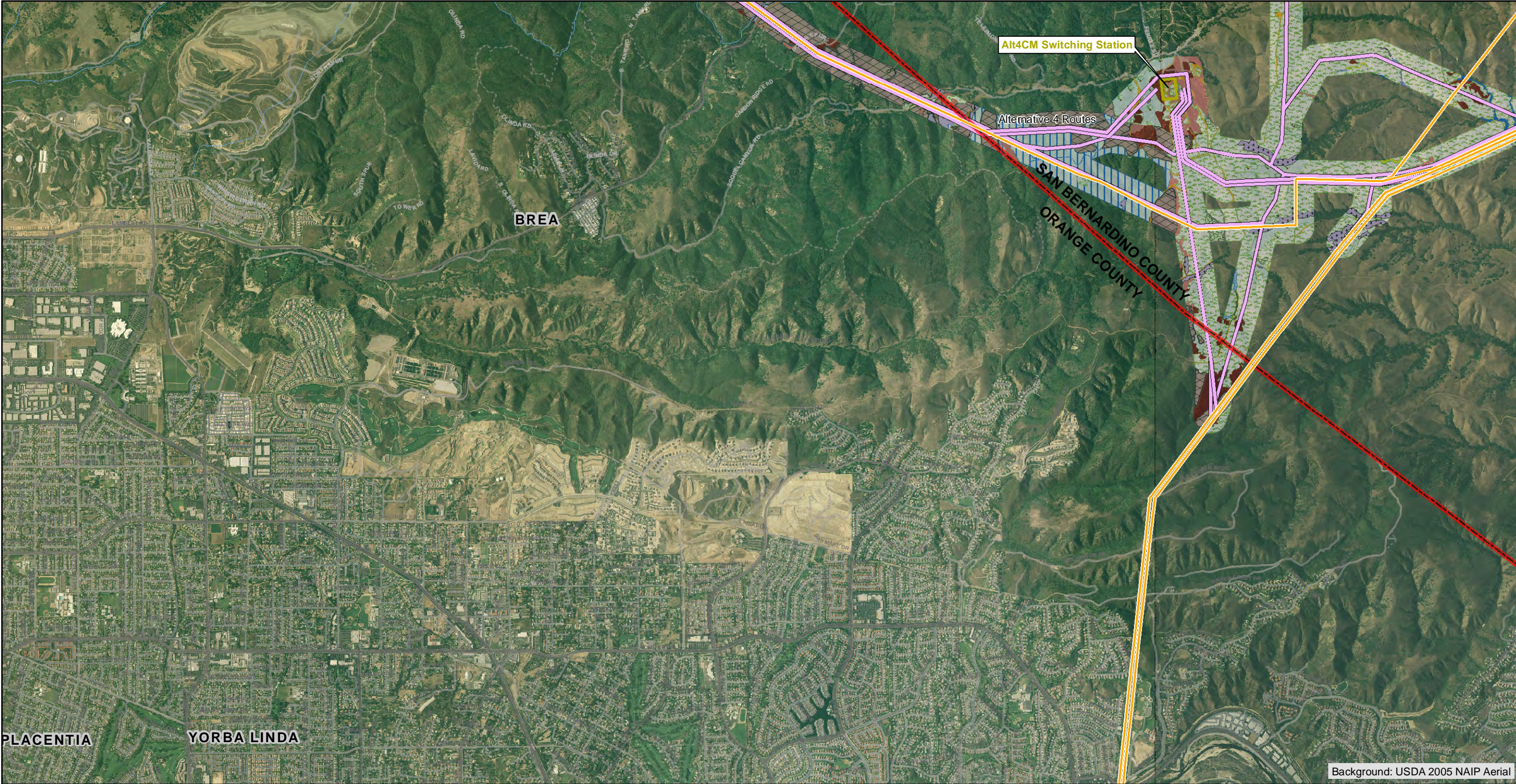

Background: USDA 2005 NAIP Aerial

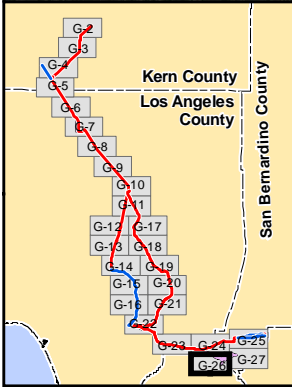

1 inch = 3000 feet

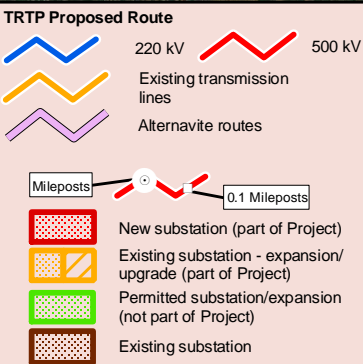
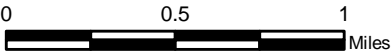

Vegetation Community



Appendix G-26

(Revised)

**Vegetation Communities
Southern Region**

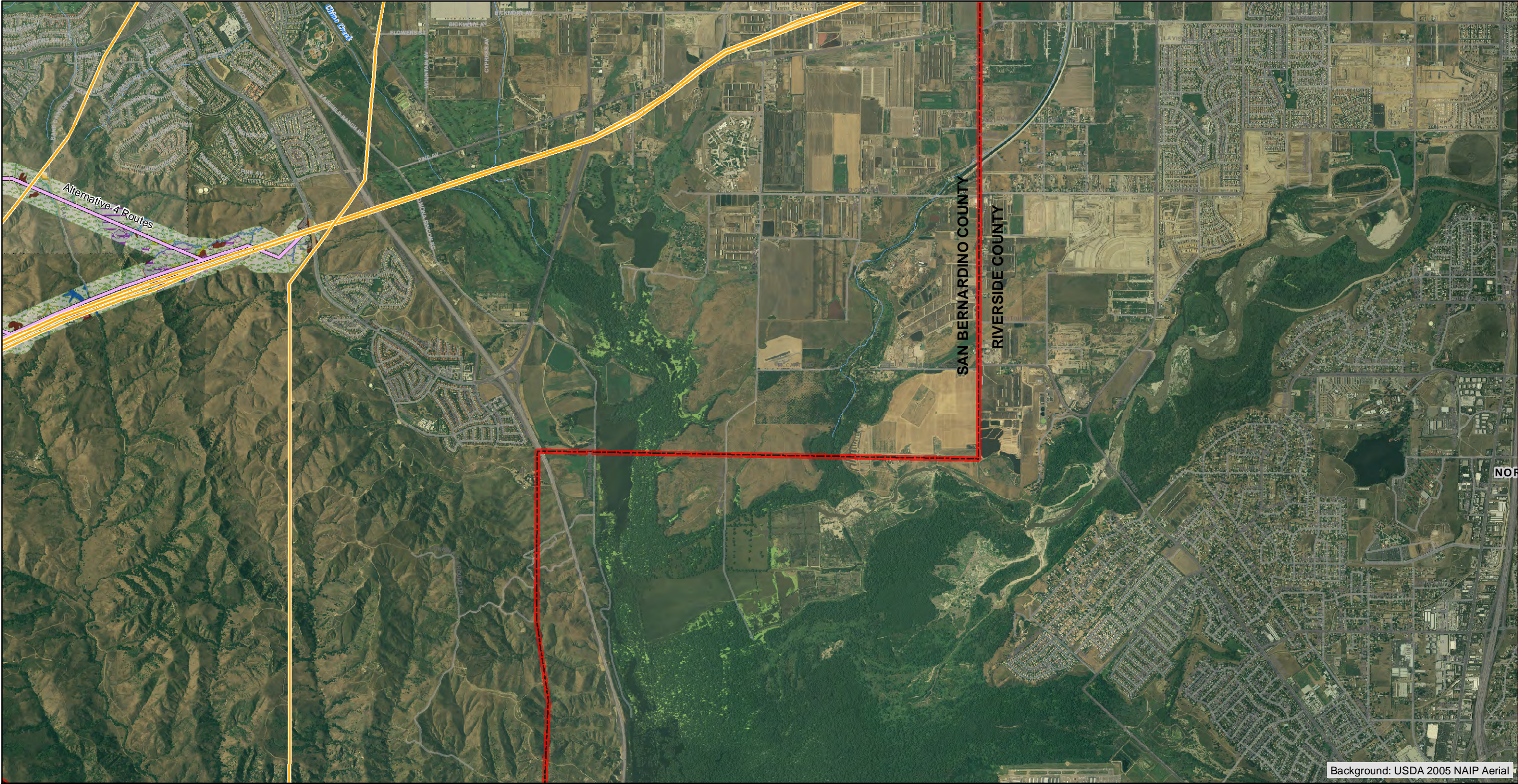

Background: USDA 2005 NAIP Aerial



1 inch = 3000 feet

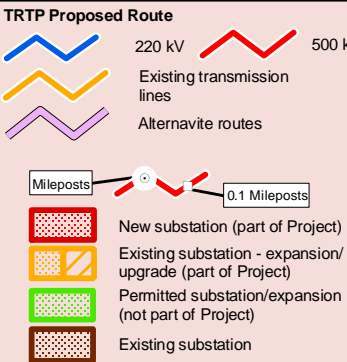
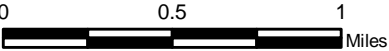

Vegetation Community



Appendix G-27

(Revised)

**Vegetation Communities
Southern Region**