

TELEPHONE EXCHANGE AREAS OF CALIFORNIA

LEGEND

- EXCHANGES INCUMBENT TO AT&T CALIFORNIA (Blue shaded area)
- EXCHANGES INCUMBENT TO VERIZON CALIFORNIA, INC. (VZ) (Green shaded area)
- EXCHANGES INCUMBENT TO INDEPENDENT TELEPHONE COMPANIES (Yellow shaded area)
- UNFILED TERRITORY (Grey shaded area)
- NUMBER PLAN AREA (NPA aka AREA CODE) (Dashed line)
- LOCAL ACCESS TRANSPORT AREA (LATA) (Red dashed line)
- PALM SPRINGS MARKET AREA (Red dashed line)
- COUNTY BOUNDARY (Thin solid line)
- MAJOR V-H COORDINATE INTERSECTIONS (Crosshair symbol)

- ### INDEPENDENT TELEPHONE COMPANY EXCHANGES
- | | | | | |
|---|--|--|--|---|
| CALAVERAS TELEPHONE COMPANY (CA)
COPPERPOOLS
CALORE TELEPHONE COMPANY (CO)
DORRIS
MACKAY
CENTURYTEL OF EASTERN OREGON
NEW FINE CREEK
DUCOR TELEPHONE COMPANY (DU)
DUCOR
KENNEDY MEADOWS
FORESTHILL TELEPHONE COMPANY (FO)
FORESTHILL | FRONTIER COMMUNICATIONS CORP (FC)
ADIN
ALTURAS
ARBUCKLE
BURNEY
RLYTHE
DUCOR TELEPHONE COMPANY (DU)
DUCOR
KENNEDY MEADOWS
FORESTHILL | FRONTIER COMMUNICATIONS CORP (FC)
PALO VERDE
PAYNES CREEK
PETROLIA
PRINCETON
SUSANVILLE
GLOBAL VALLEY NETWORK, INC. (GV)
QUINDA
LIVINGSTON
HAPPY VALLEY TELEPHONE COMPANY (HV)
MINERSVILLE
OLINDA | HORNITOS TELEPHONE COMPANY (HO)
CATHEYS VALLEY
HORNETOS
KERMANN TELEPHONE COMPANY (KE)
KERMANN
PINNACLES TELEPHONE COMPANY (PI)
SERRA
PONDEROSA TELEPHONE COMPANY (PO)
ALBUQUERQUE
BIG CREEK
GMA
SIERRA TELEPHONE COMPANY (SE)
COARSECOLD
MARIPOSA
RAYMOND | SISKIYOU TELEPHONE COMPANY (SI)
ETNA
FORT JONES
HAMBURG
SUREWEST TELEPHONE COMPANY (SU)
ROSEVILLE
VERIZON WEST COAST INC. (VZ)
ORESKENT CITY
KILBATH
VOLCANO TELEPHONE COMPANY (VO)
KILGARD
KIRKWOOD MEADOWS
PIONEER
WEST POINT
WINTERHAVEN TELEPHONE COMPANY (WI)
WINTERHAVEN |
|---|--|--|--|---|

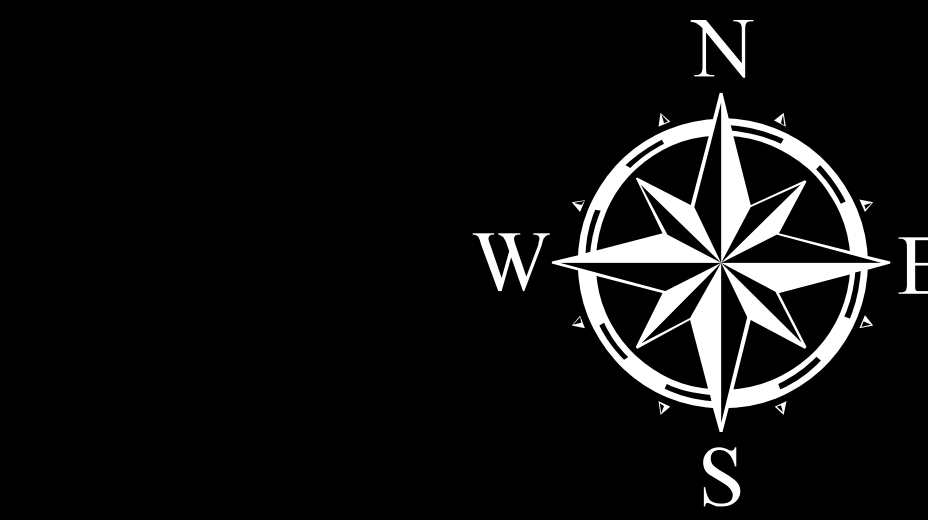
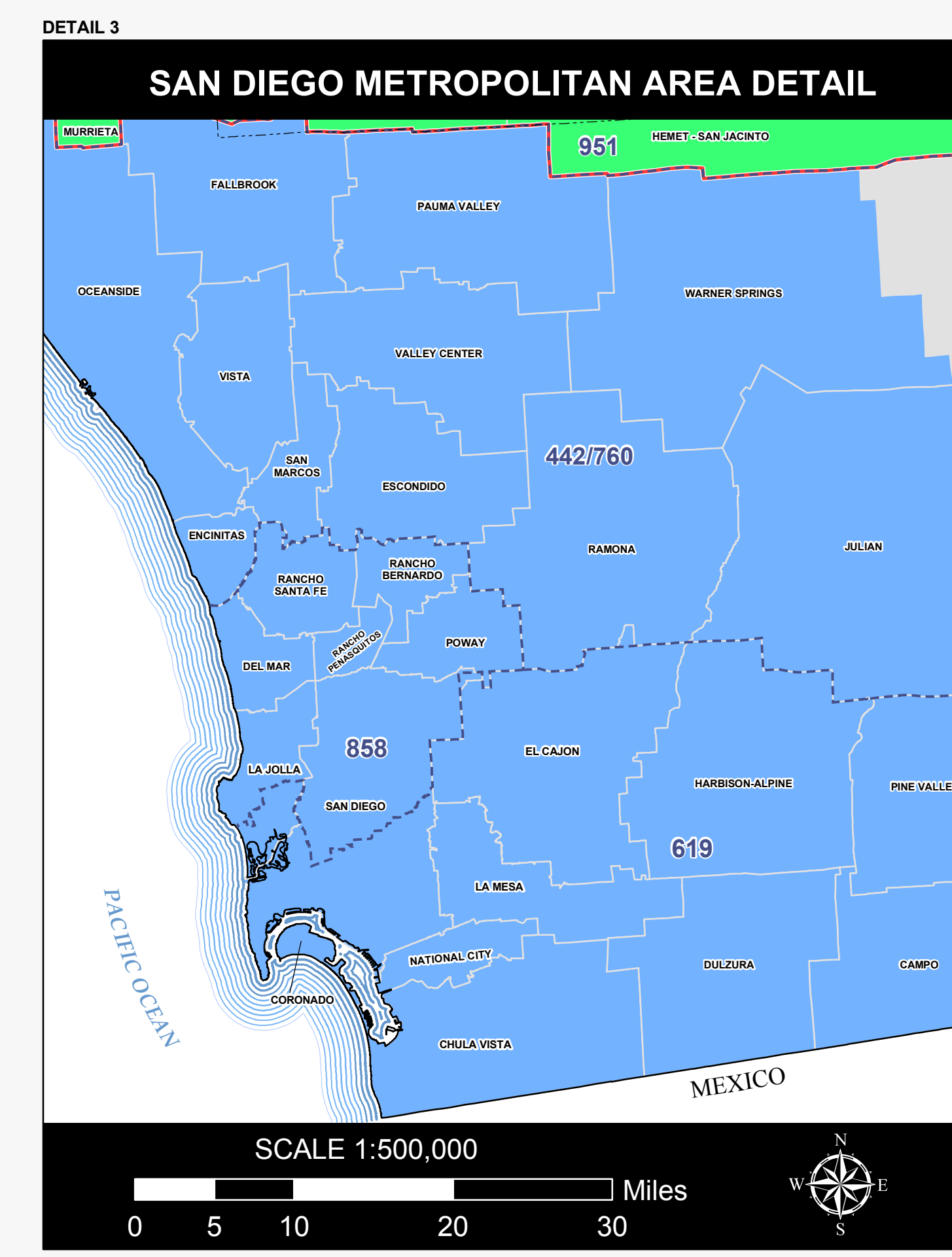
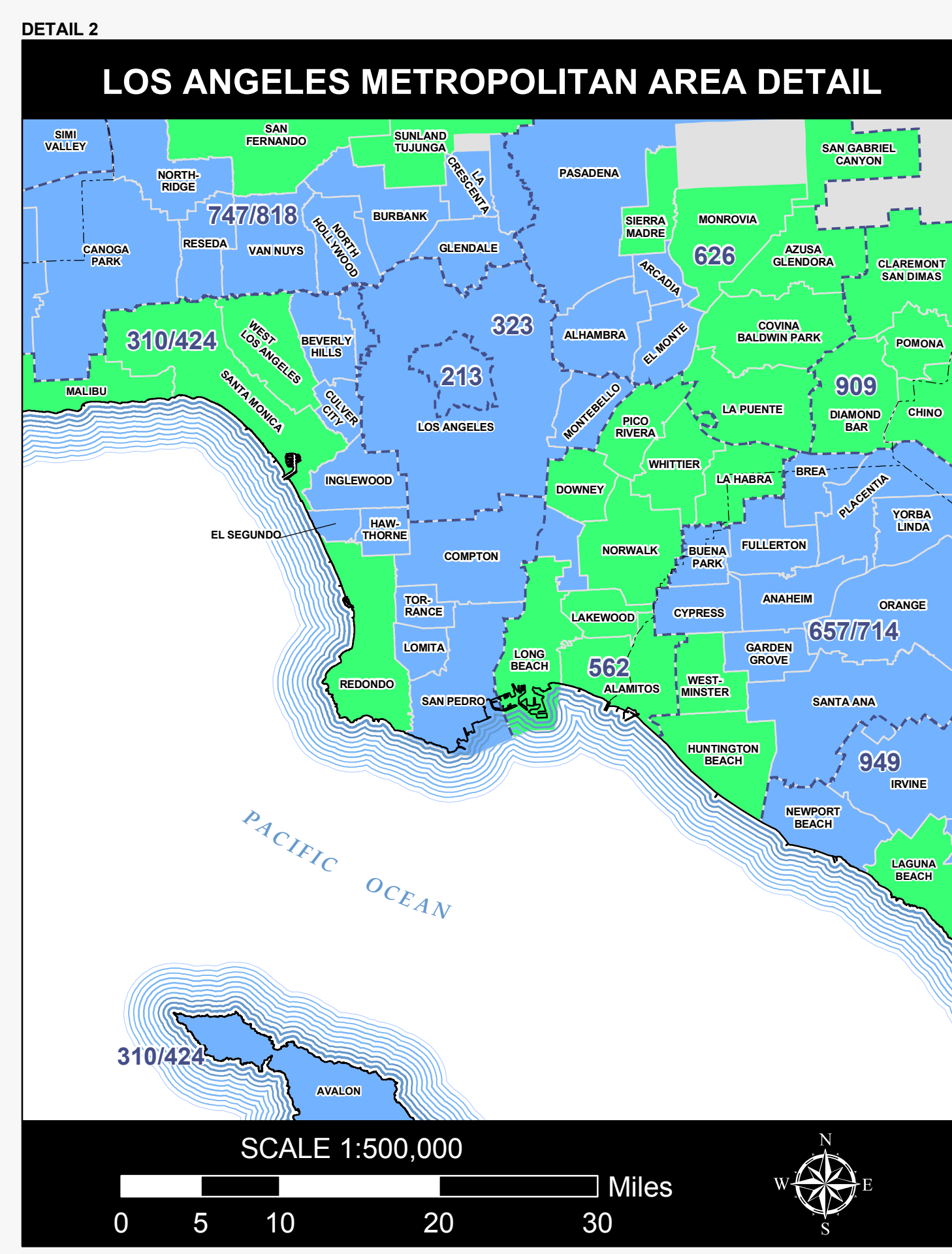
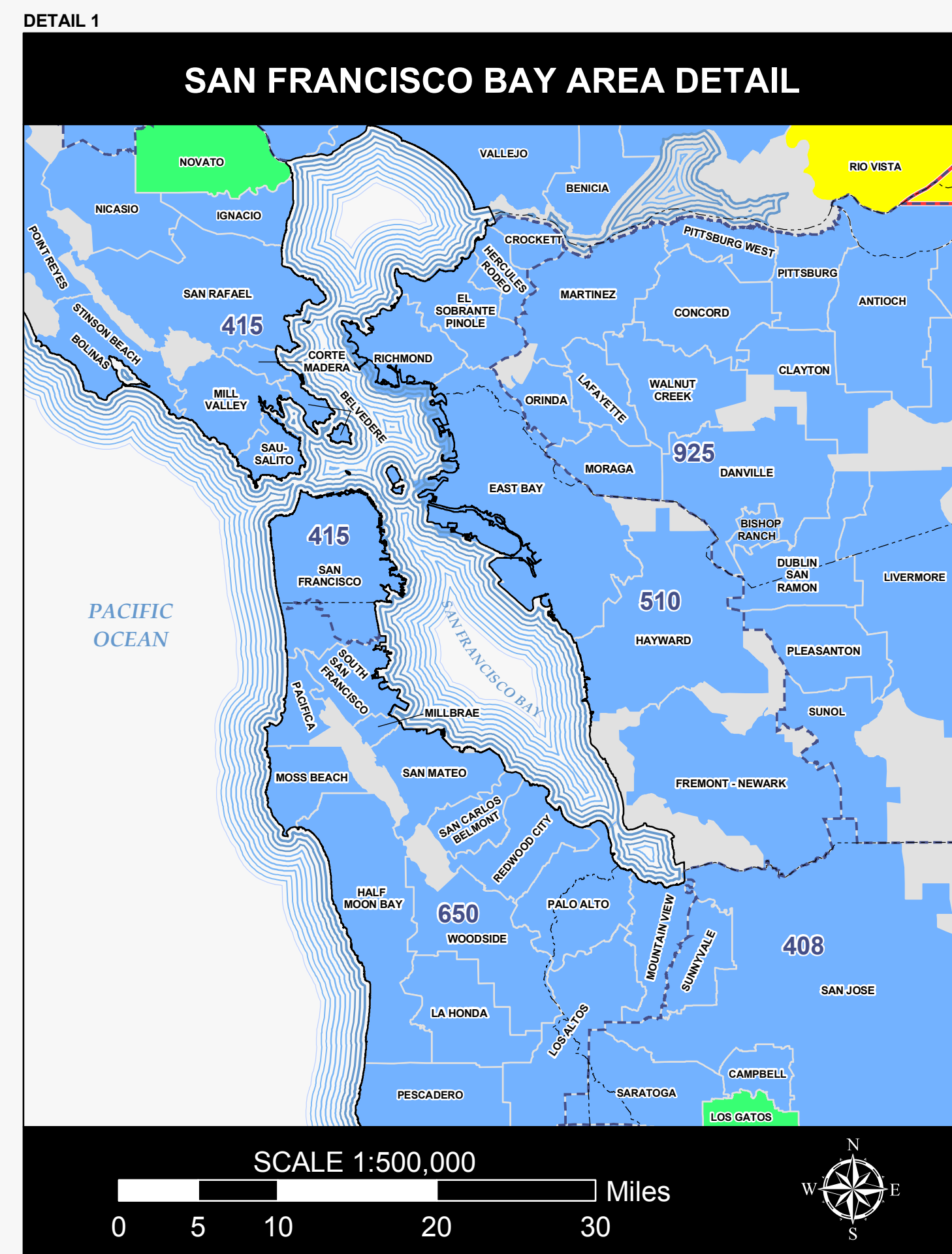
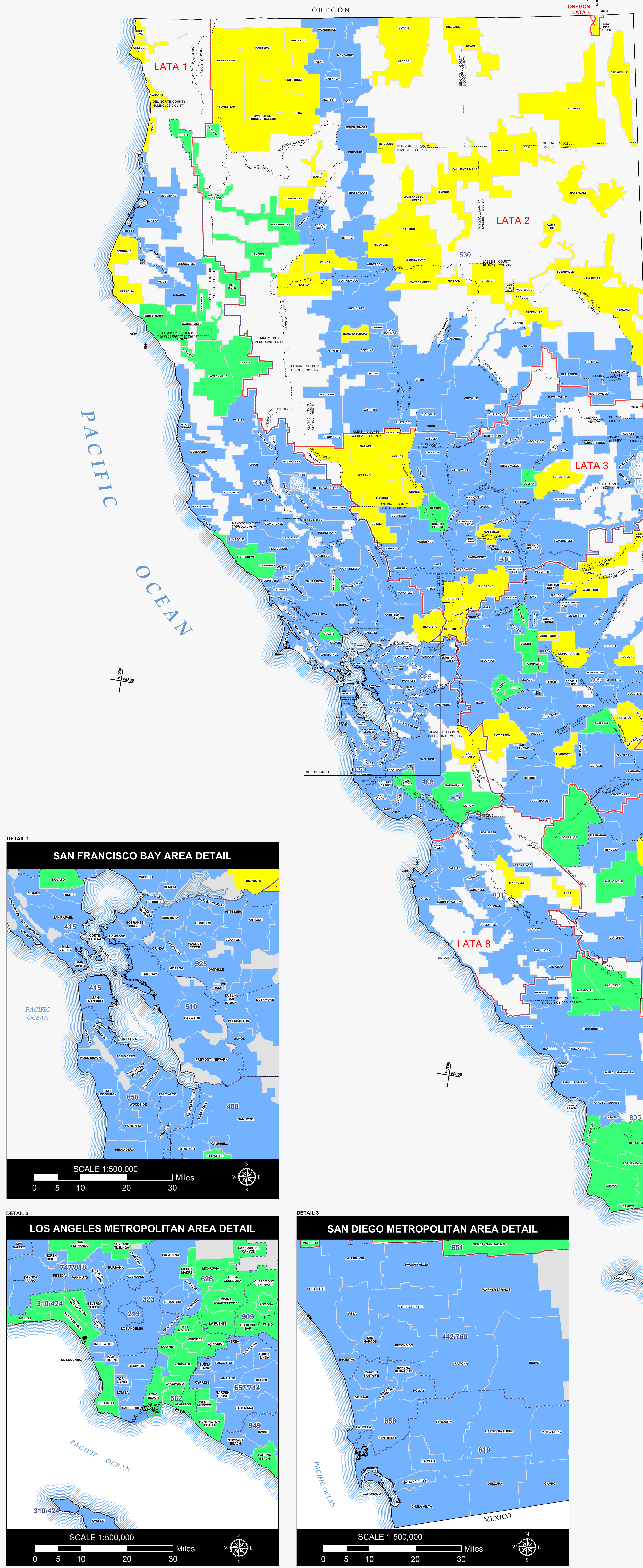

Copyright © 2001, AT&T Intellectual Property. All Rights Reserved. This map is a service mark of AT&T Intellectual Property. All other marks are the property of their respective owners. This map is provided as is. Neither AT&T Intellectual Property nor AT&T Intellectual Property makes any warranty, express or implied, for any period of time, for any purpose, for any use, or for any results obtained from using this map. Any use of this map is at the user's own risk. AT&T Intellectual Property is not responsible for any damage or loss, including consequential, special, or punitive damages, arising from any use of this map. This map is provided as a service of AT&T Intellectual Property. It is not intended to be used for navigation or other purposes. It is provided for informational purposes only. It is not intended to be used for navigation or other purposes. It is provided for informational purposes only.

